

Varanus Island Hub Operations Oil Pollution Emergency Plan

PROJECT / FACILITY	Varanus Island
REVIEW INTERVAL (MONTHS)	30 Months
SAFETY CRITICAL DOCUMENT	NO

Rev	Owner	Reviewer/s <i>Managerial/Technical/Site</i>	Approver
	Senior Advisor – Oil Spill Response	Team Leader – Security & Emergency Response	Manager - HSE
7			

Holders of controlled copies:
Perth Library

Any hard copy of this document, other than those identified above, are uncontrolled. Please refer to the Santos Offshore Business Document Management System for the latest revision.

Rev	Rev Date	Amendment
7	31/07/2019	5-year revision to NOPSEMA
6	14/06/2017	Revised to incorporate DMIRS comments
5	17/03/2017	Regulatory revision to DMIRS
4	03/09/2014	Revised to incorporate NOPSEMA Request for Further Written Information (refer MOC-63) and DMIRS comments
3	10/07/2014	Submitted to DMIRS (03/09/2014)
2	16/06/2014	Revised activity description for State waters.
1	20/02/2014	Submitted to DMIRS (10/07/2014)
0	05/09/2013	Revised to incorporate DMIRS comments and changed Commonwealth water spill scenarios.

Distribution List

Distribution	OPEP	
	Electronic	Hardcopy
Intranet – Emergency Preparedness	•	
General Manager – Gas Assets	link	
Varanus Island Field Supervisor / Varanus Island Control Room	link	•
Manager - HSE	link	
Team Leader - Security & ER	link	
Senior Spill Response Advisor	link	
IMT Room – Perth office		• x 4
CCT Room – Perth office		•
AMOSC	•	
DoT	•	
AMSA	•	
OSRL	•	

How to use this OPEP in the event of a spill

Sections 1 to 3 contain background information only:

- Activity description and location,
- OPEP requirements,
- Spill Response Levels
- Spill Response Framework (Control Agencies and Jurisdictional Authorities),
- Santos WA Incident Management Structure
- Integration with other Organisations
- Identified spill risks
- Spill modelling and Protection Priorities

Sections 4 to 19 contain directions on how to respond to the spill:

- Initial Response (First Strike Activation)
- Notifications and Reporting
- Response Option Selection - IAP planning and NEBA
- Spill Response Plans:
 - o Source Control Plan
 - o Monitor and Evaluate Plan
 - o Mechanical Dispersion Plan
 - o Containment and Recovery Plan
 - o Shoreline Protection Plan
 - o Shoreline Clean-up Plan
 - o Onshore Response Plan
 - o Oiled Wildlife Response Plan
 - o Waste Management Plan
 - o Scientific Monitoring Plan
 - o Forward Operations Plan
 - o Spill Response Termination

Sections 20 to 21 contain information on:

- Document Review and Revision
- OPEP Custodian
- References

Contents

1	Oil Pollution Emergency Plan Overview	11
1.1	Description of Varanus Island Hub Operations	11
1.2	Purpose and Scope of OPEP	18
1.3	High Level Objectives of OPEP	18
2	Oil Spill Response Framework	19
2.1	Spill Response Levels	19
2.2	Jurisdictional Authorities and Control Agencies	19
2.3	Santos WA Incident Management Structure	22
2.4	Integration with other Organisations	31
2.5	Interface with External Plans	34
2.6	Interface with Internal Documents	35
2.7	Cost Recovery	36
3	Spill Risk and Protection Priorities	37
3.1	Spill risk scenarios	37
3.2	Hydrocarbon Characteristics and Behaviour	40
3.3	Offshore spills (State and Commonwealth waters)	40
3.4	Onshore spills	44
3.5	Identify Priority Protection Areas	52
4	Response Option Selection	56
4.1	Evaluation of Applicable Response Strategies	56
4.2	Net Environmental Benefit Analysis (NEBA)	66
5	Initial Response (First Strike Activations)	76
5.1	Level 1 offshore spills (platform or vessel incidents)	76
5.2	Level 2/3 offshore petroleum activity spills (platforms, monopods, pipelines and subsea installations)	77
5.3	Level 2 offshore vessel-based Spills	79
5.4	Onshore spills	81
6	Incident Action Plan (IAP)	83
7	Notification and Reporting Plan	85
7.1	Regulatory notification and reporting	85
7.2	Level 2/3 spill response support notifications	91
8	Source Control	98
8.1	Vessel and Platform Releases (hydrocarbon storage, handling and transfer)	98
8.2	Vessel Tank Rupture	100
8.3	Loss of Well Control	103
8.4	Pipeline release	108
8.5	Crude oil cargo loading	109

8.6	Onshore Hydrocarbon spills	112
8.7	Source Control Environmental Performance	114
9	Monitor and Evaluate Plan (Operational Monitoring)	116
9.1	Vessel Surveillance	116
9.2	Aerial Surveillance	118
9.3	Tracking Buoys	121
9.4	Spill Fate Modelling	123
9.5	Satellite Imagery	128
9.6	Initial Oil Characterisation	129
9.7	Operational Water Quality Monitoring	133
9.8	Shoreline and Coastal Habitat Assessment	140
9.9	Operational Monitoring Data Collection and Frequency	143
9.10	Monitor and Evaluate Plan Environmental Performance	146
10	Mechanical Dispersion Plan	150
10.1	Mechanical Dispersion Environmental Performance	152
11	Offshore Containment and Recovery Plan	153
11.1	Equipment and Personnel	158
11.2	Deployment Locations	158
11.3	Decanting	159
11.4	Offshore Containment and Recovery Environmental Performance	159
12	Shoreline Protection Plan	160
12.1	Equipment and Personnel	165
12.2	Deployment Locations	166
12.3	Protection and Deflection Plan Environmental Performance	166
13	Shoreline Clean Up Plan	168
13.1	Equipment and Personnel	171
13.2	Clean-up activities	172
13.3	Deployment locations	173
13.4	Shoreline Clean-up Environmental Performance	173
14	Onshore Response	176
14.1	Source Control	179
14.2	Containment and clean-up	179
14.3	Site Remediation	180
14.4	Onshore Response Environmental Performance	180
15	Oiled Wildlife Response Plan	182
15.1	OWR Stages of Response	182
15.2	OWR Levels and Resourcing	184
15.3	Implementation Guidance	186
15.4	Oiled Wildlife Response Plan Environmental Performance	191

16	Waste Management Plan	193
16.1	Waste approvals	193
16.2	Waste Service Provider Capability	194
16.3	Waste Management Plan Environmental Performance	200
17	Scientific Monitoring Plans	202
17.1	Scope	202
17.2	Relationship to Operational Monitoring	202
17.3	Scientific Monitoring Plans	203
17.4	Baseline Monitoring	203
17.5	Monitoring Service Providers	204
17.6	Activation	204
17.7	Scientific Monitoring Plan Environmental Performance	204
18	Forward Operations Plan	206
18.1	Forward Operating Base (FOB)	206
18.2	Local facilities	206
18.3	Staging Areas	207
18.4	Wildlife Holding Facility	207
18.5	Freight Movement	207
18.6	Transport	207
18.7	Mobile Plant	207
18.8	Decontamination	207
18.9	Ablutions	207
18.10	Security	208
18.11	Messing	208
18.12	Cleaning and Repair	208
18.13	Suppliers	208
18.14	Accommodation	208
18.15	Providoring	208
18.16	PPE	209
18.17	Response Personnel Clean-up Crew	209
18.18	Radio Communications	209
19	Spill Response Termination	210
20	OPEP Administration	211
20.1	Document Review and Revision	211
20.2	OPEP Custodian	211
21	References	212

List of Appendices

Appendix A : Hydrocarbon Characteristics and Behaviour	214
Appendix B: Operational NEBA Worksheet	232
Appendix C: POLREP	233
Appendix D: SITREP	234
Appendix E: Vessel Surveillance Observer Log	235
Appendix F: Aerial Surveillance Observer Log	236
Appendix G: Aerial Surveillance Surface Slick Monitoring Template	237
Appendix H: Aerial Surveillance Marine Fauna Sighting Record	238
Appendix I: Aerial Surveillance Shoreline Observation Log	239
Appendix J: Shoreline Clean-up Equipment	240
Appendix K: Shoreline Response Strategy Guidance	241
Appendix L: Operational Guidelines for Shoreline Response	242
Appendix M: Oiled Wildlife Response Personnel and Equipment	243
Appendix N: Scientific Monitoring Plans	248
Appendix O: SMP Activation Process	249

List of Figures

Figure 1-1: Schematic of the Varanus Island Hub facilities	16
Figure 1-2: Location of the VI Hub facilities covered by this OPEP	17
Figure 2-1: Santos WA Incident Response Organisational Structure	23
Figure 2-2: Santos WA incident management structure for Level 2/3 marine oil pollution incident within or entering State waters	33
Figure 3-1: Potential onshore spill sources, facility and surrounding sensitivities	45
Figure 3-2: Onshore pipelines (John Brookes, East Spar, Agincourt) spill ZPI - surface	47
Figure 3-3: Onshore pipelines (Harriet Bravo, Tanker Load-out) spill ZPI - surface	48
Figure 3-4: Onshore pipelines (Diesel) spill ZPI - surface	49
Figure 3-5: Onshore pipelines spill subsurface ZPI	51
Figure 6-1: Incident Action Plan process	83
Figure 8-1: WLMS Work Delivery Workflow	107
Figure A-2: Proportional mass balance plot representing the weathering of Harriet Crude spilled onto the water surface as a one-off release (50 m ³ over 1 hr) and subject to variable wind at 27 °C water temperature and 25 °C air temperature.	219
Figure A-3: Proportional mass balance plot representing the weathering of Agincourt-1 Crude spilled onto the water surface as a one-off release (50 m ³ over 1 hr) and subject to variable wind at 27 °C water temperature and 25 °C air temperature.	220

Figure A-4: Proportional mass balance plot representing the weathering of Brunello-1 Condensate spilled onto the water surface as a one-off release (50 m ³ over 1 hr) and subject to variable wind at 27 °C water temperature and 25 °C air temperature	222
Figure A-5: Predictions for the partitioning of oil mass over time through weathering processes for a 39,011m ³ surface release of John Brookes Condensate at a constant rate over 100 days, as percentage (top) and by volume (bottom). Predictions are based on examples of time varying environmental conditions.	225
Figure A-6: Predictions for the partitioning of oil mass over time through weathering processes for a 39,011m ³ subsea release of John Brookes Condensate at a constant rate over 100 days, as percentage (top) and by volume (bottom). Predictions are based on examples of time-varying environmental conditions	226
Figure A-7: Prediction for the partitioning of oil mass over time through weathering processes (% of total mass) of Halyard-1 Condensate	228
Figure A-8: Predictions for the partitioning of oil mass over time through weathering processes for a worst case 3,393m ³ seabed release of East Spar Condensate at a constant rate over 120 days, as percentage (top) and by volume (bottom). Predictions are based on examples of time varying environmental conditions.	229
Figure A-9: Proportional mass balance plot representing the weathering of Varanus Island Blend Crude spilled onto the water surface as a one-off release (50 m ³ over 1 hr) and subject to variable wind at 27 °C water temperature and 25 °C air temperature.	231

List of Tables

Table 1-1: Offshore Facilities that Connect to the VI Hub	12
Table 2-1: Santos WA Oil Spill Response Levels	19
Table 2-2: Jurisdictional Authorities and Control Agencies for Varanus Island Hub oil spill response	20
Table 2-3: Roles and Responsibilities in the Crisis Support Team (CST)	24
Table 2-4: Roles and Responsibilities in the Incident Management Team (IMT)	25
Table 2-5: Key Field Based Roles and Responsibilities	27
Table 2-6: Santos WA Personnel Roles Embedded within the State Maritime Environmental Emergency Coordination Centre (MEECC) / Department of Transport (DoT) IMT	28
Table 2-7: Department of Transport Roles Embedded within Santos WA's CST / IMT	30
Table 3-1: VI Hub Commonwealth Waters Worst Case Spill Scenario Summary	38
Table 3-2: VI Hub State Waters Worst Case Spill Scenario Summary	38
Table 3-3: VI Hub Onshore Worst Case Spill Scenario Summary	39
Table 3-4: Surface Hydrocarbon Thresholds for Response Planning	40
Table 3-5: Predicted shoreline contact for a surface release of John Brookes condensate (39,011 m ³) from a loss of well control at the John Brookes Platform in Commonwealth Waters	42
Table 3-6: Predicted shoreline contact for a marine diesel spill (329 m ³) from Wonnich Platform in State waters	42
Table 3-7: Predicted shoreline contact for an HFO spill (1,900 m ³) from the Varanus Island off-take tanker in State waters	43
Table 3-8: Predicted shoreline contact for a release of Varanus Island Crude Blend (8,629 m ³) from the Varanus Island off-take tanker in State waters	43
Table 3-9: Protection Priority Areas and Key Sensitivities	52
Table 3-10: Onshore environment features	54
Table 3-11: Onshore environmental features and sensitivities	55
Table 4-1: Applicable Response Strategy Operational Considerations	57
Table 4-2: Impact of spill response strategies on the environmental values of the protection priorities following worst-case spill of John Brookes condensate/marine diesel/VI crude blend in Commonwealth or State	67
Table 4-3: Impact of spill response strategies on the environmental values of the protection priorities following surface release of HFO from offtake tanker in State Waters	71
Table 5-1: First Strike Activations for Level 1 Offshore Spills	76
Table 5-2: First Strike Activations for Level 2/3 Offshore Petroleum Activity Spills	77
Table 5-3: First Strike Activations for Level 2 Vessel Spills	80
Table 5-4: First Strike Activations for Onshore Pipeline Spill	81
Table 7-1: External Notification and Reporting Requirements (Commonwealth and State Water)	86

Table 7-2: External Notification and Reporting Requirements for Onshore Spills	90
Table 7-3: List of spill response support notifications	92
Table 8-1: Vessel and Platform Releases – Environmental Performance Outcome, Initiation Criteria and Termination Criteria	98
Table 8-2: Vessel and Platform Releases Implementation Guide	99
Table 8-3: Vessel Tank Rupture - , Environmental Performance Outcome, Initiation Criteria and Termination Criteria	101
Table 8-4: Vessel Tank Rupture Implementation Guide	102
Table 8-5: Loss of Well Control - Environmental Performance Outcome, Initiation Criteria and Termination Criteria	103
Table 8-6: Loss of Well Control Implementation Guide	104
Table 8-7: Pipeline Release - Environmental Performance Outcome, Initiation Criteria and Termination Criteria	108
Table 8-8: Pipeline Release Implementation Guide	109
Table 8-9: Crude Oil Cargo Loading Spill - Environmental Performance Outcome, Initiation Criteria and Termination Criteria	110
Table 8-10: Crude Oil Cargo Loading Implementation Guide	110
Table 8-11: Onshore Hydrocarbon Spills - Environmental Performance Outcome, Initiation Criteria and Termination Criteria	112
Table 8-12: Onshore Hydrocarbon Spills Implementation Guide	113
Table 8-13: Source Control Performance Standards and Measurement Criteria	115
Table 9-1: Vessel Surveillance – Environmental Performance Outcome, Initiation Criteria and Termination Criteria	116
Table 9-2: Vessel Surveillance Implementation Guide	117
Table 9-3: Aerial Surveillance – Environmental Performance Outcome, Initiation Criteria and Termination Criteria	118
Table 9-4: Aerial Surveillance Implementation Guide	119
Table 9-5: Tracking Buoys – Environmental Performance Outcome, Initiation Criteria and Termination Criteria	121
Table 9-6: Tracking Buoys Implementation Guide	122
Table 9-7: Spill Fate Modelling – Environmental Performance Outcome, Initiation Criteria and Termination Criteria	125
Table 9-8: Spill Fate Modelling Implementation Guide	126
Table 9-9: Satellite Imagery – Environmental Performance Outcome, Initiation Criteria and Termination Criteria	128
Table 9-10: Satellite Imagery Implementation Guide	129
Table 9-11: Initial Oil Characterisation – Environmental Performance Outcome, Initiation Criteria and Termination Criteria	130
Table 9-12: Initial Oil Characterisation Implementation Guide	130
Table 9-13: Operational Water Sampling and Analysis – Environmental Performance Outcome, Initiation Criteria and Termination Criteria	134
Table 9-14: Operational Water Quality Sampling and Analysis Implementation Guide	134
Table 9-15: Operational Water Quality Sampling and Analysis Plan considerations	136
Table 9-16: Continuous Fluorometry Surveys – Objectives, Initiation Criteria and Termination Criteria	138
Table 9-17: Continuous Fluorometry Survey Implementation Guide	138
Table 9-18: Shoreline and Coastal Habitat Assessment – Environmental Performance Outcome, Initiation Criteria and Termination Criteria	141
Table 9-19: Aerial Surveillance Implementation Guide	141
Table 9-20 Details of Operational Monitoring Data Collection and Transfer	144
Table 9-21: Monitor and Evaluate Performance Standards and Measurement Criteria	146
Table 10-1: Mechanical Dispersion – Environmental Performance Outcome, Initiation Criteria and Termination Criteria	150
Table 10-2: Mechanical Dispersion Implementation Guide	151
Table 10-3: Mechanical Dispersion – Environmental Performance	152
Table 11-1: Criteria for the Use of Booms and Skimmers	153
Table 11-2: Offshore Containment and Recovery – Environmental Performance Outcome, Initiation Criteria and Termination Criteria	154
Table 11-3: Offshore Containment and Recovery Implementation Guide	155
Table 11-4: Offshore Containment and Recovery – Environmental Performance	160

Table 12-1: Shoreline Protection – Environmental Performance Outcome, Initiation Criteria and Termination Criteria	161
Table 12-2: Shoreline Protection Implementation Guide	162
Table 12-3: Shoreline Protection – Environmental Performance	166
Table 13-1: Shoreline Clean-up – Objectives, Initiation Criteria and Termination Criteria	168
Table 13-2: Shoreline Clean-up Implementation Guide	169
Table 13-3: Shoreline Clean-up – Environmental Performance	174
Table 14-1: Onshore Response – Environmental Performance Outcome, Initiation Criteria and Termination Criteria	176
Table 14-2: Onshore Response Implementation Guide	177
Table 14-3: Onshore Response – Environmental Performance	181
Table 15-1: Oiled Wildlife Response – Environmental Performance Outcome, Initiation Criteria and Termination Criteria	182
Table 15-2: Oiled Wildlife Response Stages (adapted from WAOWRP)	183
Table 15-3: Indicative Oiled Wildlife Response Level (adapted from WA OWRP, 2014)	185
Table 15-4: Oiled Wildlife Response Level and Personnel Numbers	185
Table 15-5: Implementation Guidance – Oiled Wildlife Response	187
Table 15-6: Oiled Wildlife Response - Resource Capability	191
Table 15-7 Environmental performance outcomes, controls and performance standards for the Oiled Wildlife Response strategy.	192
Table 16-1: Waste Management – Environmental Performance Outcome, Initiation Criteria and Termination Criteria	193
Table 16-2: Waste Service Provider Vehicle and Equipment Availability	195
Table 16-3: Implementation Guidance – Waste Management	197
Table 16-4: Waste Management- Resource Capability	200
Table 16-5: Environmental Performance outcomes, controls and performance standards for waste management	201
Table 17-1 Scientific Monitoring - Environmental Performance Outcome, Initiation Criteria and Termination Criteria	202
Table 17-2 : Oil Spill Scientific Monitoring Plans relevant to VI Hub operations	203
Table 17-3: Environmental performance outcomes, controls and performance standards for scientific monitoring	205
Table 18-1: Dampier facilities with operational value for response	206
Table A-1: Characteristics of Marine Diesel	215
Table A-2: Characteristics of HFO	216
Table A-3: Density/API of Harriet Crude, Bambra, Double Island and Simpson crude oils	218
Table A-4: Characteristics of Harriet Crude	218
Table A-5: Characteristics of Agincourt–1 Crude	219
Table A-6: Characteristics of Brunello-1 and Linda Condensates	221
Table A-7: Characteristics of John Brookes condensates	223
Table A-8: Characteristics of Halyard-1 Condensate	227
Table A-9: Characteristics of East Spar condensate	228
Table A-10: Characteristics of Varanus Island Blend Crude	230

1 Oil Pollution Emergency Plan Overview

This document is the accompanying Oil Pollution Emergency Plan (OPEP) to the Varanus Island Hub Operations Environment Plan (EP) for Commonwealth Waters (EA-66-RI-10003) required by Regulation 14(8) of the Offshore Petroleum and Greenhouse Gas Storage (Environment) Regulations 2009 (OPGGS (E) Regulations), and to the Varanus Island Hub Operations EP (State Waters) (EA-60-RI-00186), and Generic Well Suspension and Well Abandonment EP (EA-00-RI-10027) (State waters) required by the Petroleum (Submerged Lands) (Environment) Regulations 2012.

1.1 Description of Varanus Island Hub Operations

Varanus Island (VI) is the central gathering and processing hub for Santos WA's offshore oil and gas production facilities in the area. The VI facilities and installations are referred to as the VI Hub.

The following types of activities take place at the VI Hub facilities:

- + Routine operations and maintenance;
- + Marine operations;
- + Diving / remotely operated vehicle (ROV) activities;
- + Wireline intervention of wells for workover / re-perforation / suspension; and
- + Well abandonment operations.

Figure 1-1 shows a schematic layout of the VI Hub facilities and **Figure 1-2** shows their locations. The offshore facilities (platforms and subsea developments) that are either directly or indirectly linked to VI and their current production status are listed in **Table 1-1**.

VI currently receives produced hydrocarbons from the following offshore facilities:

- + Harriet Bravo platform;
- + Linda platform
- + Halyard subsea installation;
- + Spar-2 subsea installation; and
- + John Brookes platform.

Gas/condensate and crude oil is processed on Varanus Island. Dry gas is exported to the mainland via the sales gas pipeline for domestic use. Liquid hydrocarbons (Varanus Blend) are stored in tanks on the island and are periodically off-loaded to offtake tankers via a tanker load-out line leading to the Marine Terminal.

The John Brookes platform, Halyard and Spar-2 subsea installations are located in Commonwealth waters and produce to Varanus Island via the John Brookes pipeline and Halyard flowline/ East Spar pipeline, respectively.

Airlie Island (AI) is no longer a hydrocarbon producing facility. AI is under a care and maintenance regime with hydrocarbon containing infrastructure removed. The Chervil platform which previously produced to AI has been removed but subsea infrastructure remains.

The Varanus Island Hub Operations Environment Plan (State Waters) (EA-60-RI-000186) and Varanus Island Hub Operations Environment Plan for Commonwealth Waters (John Brookes, Greater East Spar and associated Facilities) (EA-66-RI-10003) provides further detail on the operational activities at VI Hub and further detail on the onshore and offshore facilities.

Table 1-1: Offshore Facilities that Connect to the VI Hub

Facility	Hydrocarbon Production / Status	Producing wells	Inactive/ Suspended wells	Plugged and Abandoned wells	Field/s	Reservoir	Produced hydrocarbon
State waters							
Harriet Alpha platform	Not producing/ suspended	N	Nth Alkimos-2H Harriet A-11 Gudrun-2 Harriet A-1 Harriet A-3 Harriet A-5 ST1 Harriet A-8H1 Harriet A-9H	N	Gudrun Harriet Alkimos	Flag Sandstone	N
Gipsy subsea	Plugged and abandoned	N	N	Gipsy-2H Gipsy-4	Gipsy	Nth Rankin Mungaroo	N
Harriet Charlie platform	Plugged and abandoned	N	N	Harriet C-1 Harriet C-2 Harriet C-3 Harriet C-4	Harriet	Flag Sandstone	N
Harriet Bravo platform	Oil Production	Bambra-7H Bambra-8H	Bambra East-3 Harriet Bravo-1 Harriet Bravo-5H	N	Bambra Harriet	Flag Sandstone	Bambra crude
Agincourt platform	Not producing	N	Agincourt-4H Arteus-1 Zephyrus-1 Jane-1 ST2	N	Agincourt Arteus Zephyrus	Double Island Sandstone	N

Facility	Hydrocarbon Production / Status	Producing wells	Inactive/ Suspended wells	Plugged and Abandoned wells	Field/s	Reservoir	Produced hydrocarbon
Wonnich platform	Not producing	N	Wonnich-1 Wonnich Deep-1H	N	Wonnich	Flag Sandstone	N
Sinbad monopod	Plugged and abandoned	N	N	Sinbad-1 Sinbad-2 Endymion-1 Selene-1	Sinbad Endymion	Flag Sandstone	N
Campbell monopod	Plugged and abandoned	N	N	Campbell-2 Campbell-3 Campbell-4 ST1 Campbell-5 Campbell-6	Campbell	Flag Sandstone	N
Simpson Alpha mini-platform	Not producing	N	Simpson-7 Tanami-4 Tanami-5 West Simpson-1	N	Simpson	Flag Sandstone	N
Simpson Bravo mini-platform	Not producing	N	Simpson-9 Simpson-10 Monet-2 Simpson-4	N	Simpson	Flag Sandstone	N
Gibson South Plato platform	Not producing	N	South Plato-1 South Plato-3H	Plato-2 South Gibson-1	South Plato	Flag Sandstone	N
Victoria platform	Not producing	N	Albert-1 Little Sandy-1 Mohave-1H	N	Albert Little Sandy Mohave	Flag Sandstone	N

Facility	Hydrocarbon Production / Status	Producing wells	Inactive/ Suspended wells	Plugged and Abandoned wells	Field/s	Reservoir	Produced hydrocarbon
			Perdika-1 ST1 Victoria-1 ST1 West Cycad-2		Perdika Victoria West Cycad		
Double Island monopod	Not producing	N	Double Island-1H ST2	N	Double Island	Double Island Sandstone	N
Bambra Sea Pole	Not producing	N	Bambra-3	N	Bambra	Flag Sandstone	N
Twickenham platform	Pig launching facility only	N	N	N	N	N	N
Linda platform	Gas/condensate production	Lee-3 Lee-4 Linda-3 Rose-4	Doric-2 Linda North-1	N	Lee Linda Doric Rose	Flag Sandstone	Lee gas/ condensate Linda gas/ condensate
VI	Water injectors / not producing	Alkimos-1 (Active Water Injector – Not Producing) Tanami-1 (Active Water Injector – Not Producing)	Tanami-3 Rosette-1	N	VI		N
Open Water	Temporarily abandoned		Bambra-2 Bambra-5 Koombana-1	Agincourt-1 Marley-1	Bambra Agincourt	Flag	N

Facility	Hydrocarbon Production / Status	Producing wells	Inactive/ Suspended wells	Plugged and Abandoned wells	Field/s	Reservoir	Produced hydrocarbon
Commonwealth waters							
John Brookes platform	Gas/condensate Production	John Brookes-2 John Brookes-3 ST1 John Brookes-5 John Brookes-6 ST1	N	N	John Brookes	Top Barrow 'A' and Upper Barrow Sandstone	John Brookes gas/ condensate
Open Water	Exploration – Temporarily abandoned	N	Rosella-1	N	John Brookes		N
Halyard subsea	Gas/condensate Production	Halyard-1	N	N	Halyard	Upper Barrow Sandstone	Halyard condensate
East Spar subsea	Not producing	N	East Spar-3 ST1 East Spar-4A ST1 East Spar-6 ST1 East Spar-7 East Spar-9	N	East Spar	Flacourt Formation Upper Barrow Sandstone	N
Spar subsea	Gas/ condensate production	Spar-2	N	N	Spar	Upper Barrow Sandstone	Spar gas/ condensate

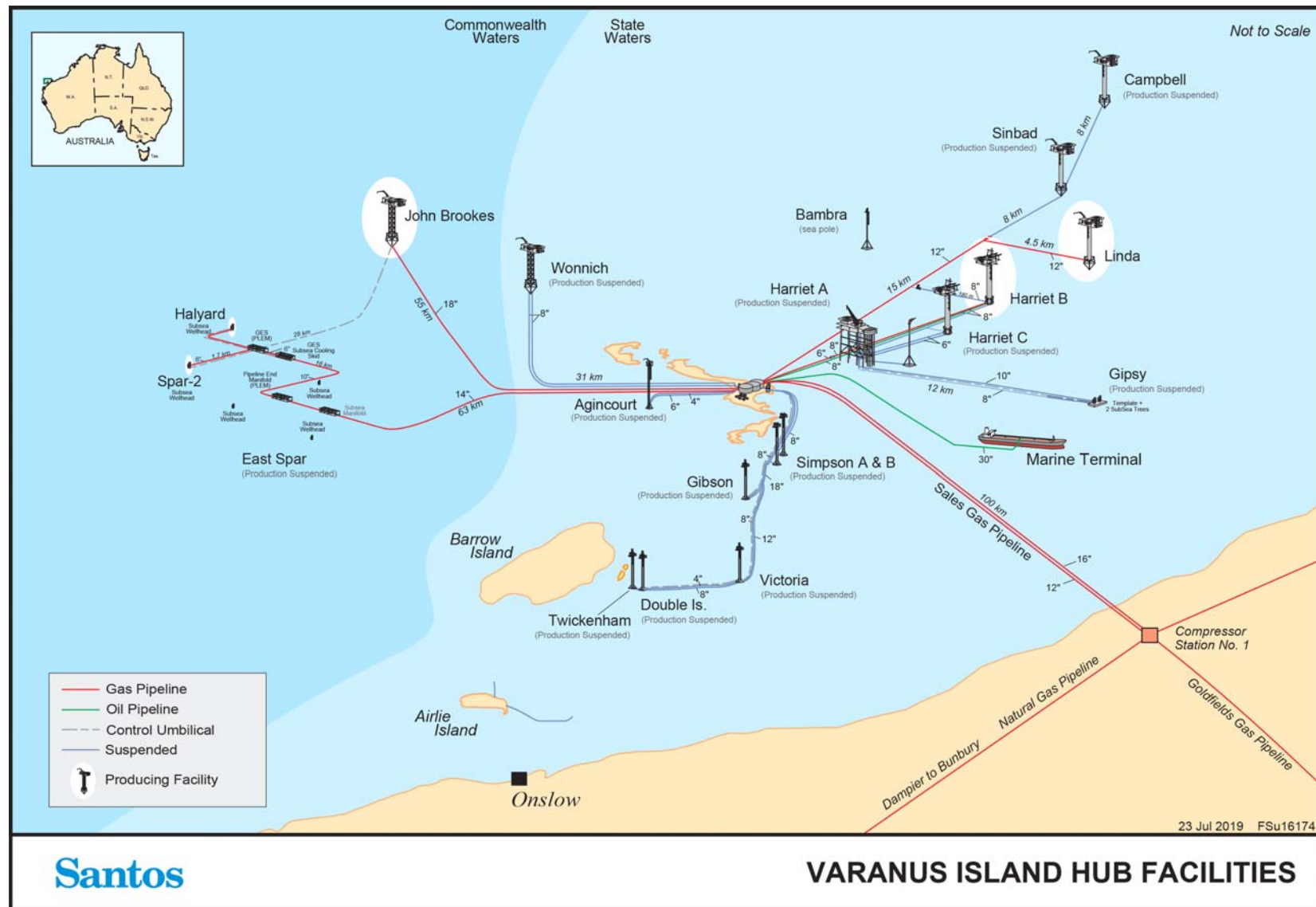

Figure 1-1: Schematic of the Varanus Island Hub facilities

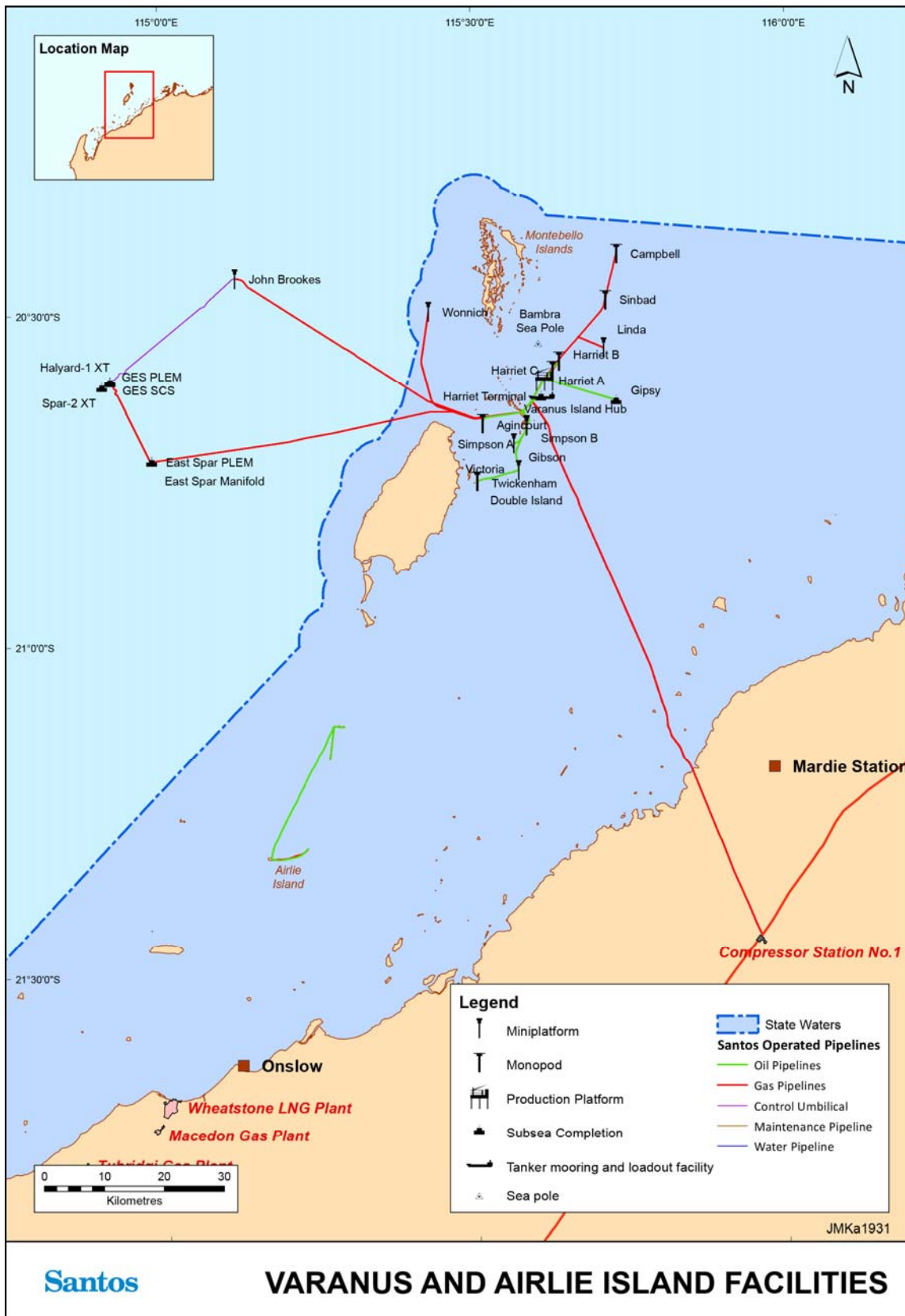

Figure 1-2: Location of the VI Hub facilities covered by this OPEP

1.2 Purpose and Scope of OPEP

The purpose of this OPEP is to describe Santos WA's response to a hydrocarbon spill in State or Commonwealth waters or onshore, associated with operational activities at VI Hub facilities and care and maintenance activities on Airlie Island.

This OPEP covers all infrastructure and operational activities on VI and AI, the associated offshore platforms/monopods and subsea tie-backs, the subsea pipelines, flowlines and umbilicals (within State waters and Commonwealth waters) between VI and the offshore facilities and the pipeline from VI to the marine load-out terminal.

This OPEP covers well intervention activities, including those to temporary or permanently plug wells on existing infrastructure.

For well interventions within State waters, a Bridging Document to the Generic Well Suspension and Well Abandonment EP (EA-00-RI-10027) will be submitted to the Department of Mines, Industry Regulation and Safety (DMIRS), for approval, assessing the suitability of this OPEP for the well intervention campaign and outlining any revisions to credible spill scenarios and additional control measures as required.

This OPEP has been developed to meet all relevant requirements of the Commonwealth Offshore Petroleum and Greenhouse Gas Storage (Environment) Regulations 2009 (OPGGS (E) Regulations), the State Petroleum (Submerged Lands)(Environment) Regulations 2012 (P(SL)(E) Regulations), the State Petroleum Pipeline (Environment) Regulations 2012 (PP(E) Regulations) and the Santos WA Emergency Preparedness and Response Standard (QE-91-ZF-10001). It is consistent with the national and State (WA) systems for oil pollution preparedness and response, being the National Plan for Maritime Environmental Emergencies (NatPlan) managed by the Australian Maritime Safety Authority (AMSA) and the WA State Hazard Plan: Maritime Environmental Emergencies (MEE).

1.3 High Level Objectives of OPEP

The overall aim of this OPEP is to prevent long term significant environmental impacts by safely limiting the adverse environmental effects from an unplanned release of hydrocarbons to the marine environment to a level that is as low as reasonably practicable (ALARP).

The objectives of this OPEP are to:

- + Provide guidance to the IMT in relation to spill response implementation; and
- + To demonstrate the capability requirements for response activities.

2 Oil Spill Response Framework

2.1 Spill Response Levels

Santos WA uses a tiered system of incident response levels consistent with State and National incident response plans including the State Hazard Plan: Maritime Environmental Emergencies and the National Plan for Maritime Environmental Emergencies (NatPlan). Spill Response Levels help to identify the severity of an oil spill incident and the level of response required to manage the incident and mitigate environmental impacts. Incident Response levels are outlined within the Santos WA Incident Command and Management Manual (QE-00-ZF-00025) and further detailed in **Table 2-1** below for hydrocarbon spills.

Table 2-1: Santos WA Oil Spill Response Levels

Level 1	
An incident which will not have an adverse effect on the public or the environment which can be controlled by the use of resources normally available onsite without the need to mobilise the Santos WA IMT or other external assistance.	
Spill is contained within the incident site Spill occurs within immediate site proximity. Discharge in excess of permitted oil in water (OIW) content (15 ppm). Incident can be managed by the Incident Response Team (IRT) and its resources.	Source of spill has been contained. Oil is evaporating quickly and no danger of explosive vapours. Spill likely to naturally dissipate. No media interest/not have an adverse effect on the public.
Level 2	
An incident that cannot be controlled by the use of onsite resources alone and requires external support and resources to combat the situation; or An incident that can be controlled onsite but which may have an adverse effect on the public or the environment.	
Danger of fire or explosion. Possible continuous release. Concentrated oil accumulating in close proximity to the site or vessel. Potential to impact other installations.	Level-1 resources overwhelmed, requiring additional regional resources. Potential impact to sensitive areas and/or local communities. Local/national media attention/may adversely affect the public or the environment.
Level 3	
An incident which has a wide ranging impact on Santos WA and may require the mobilisation of external state, national or international resources to bring the situation under control.	
Loss of well integrity. Actual or potentially serious threat to life, property, industry. Major spill beyond site vicinity. Significant shoreline environmental impact.	Level-2 resources overwhelmed, requiring international assistance. Level- 3 resources to be mobilised. Significant impact on local communities. International media attention.

2.2 Jurisdictional Authorities and Control Agencies

During a spill response there will be both a Jurisdictional Authority and a Control Agency assigned to the oil spill incident for all Spill Response Levels. The Jurisdictional Authority is the relevant Statutory Authority that has responsibilities for oil pollution in that jurisdiction. The Control Agency is the agency or company assigned

by legislation, administrative arrangements or within the relevant contingency plan to control response activities to an oil pollution emergency. With respect to a hydrocarbon spill from Varanus Island Hub operations, the relevant Jurisdictional Authority and Control Agency varies dependent upon the location of the spill (Commonwealth or State waters or onshore), the nature of the incident (vessel based or petroleum activity based) and the Spill Response Level (refer **Table 2-2**).

Table 2-2: Jurisdictional Authorities and Control Agencies for Varanus Island Hub oil spill response

Role	Spill Level	State Waters		Commonwealth waters		Onshore
		Facility ¹	Vessel ²	Facility	Vessel	
Control Agency	1	Petroleum Titleholder (Santos WA)	DoT	Petroleum Titleholder (Santos WA)	AMSA	Petroleum Titleholder (Santos WA)
	2/3	DoT	DoT	Petroleum Titleholder (Santos WA)	AMSA	Petroleum Titleholder (Santos WA)
Jurisdictional Authority	1/2/3	DoT	DoT	NOPSEMA	AMSA	DFES/DER

2.2.1 Petroleum Activity Spill in Commonwealth Waters

For an offshore petroleum activity oil spill incident in Commonwealth waters the Jurisdictional Authority is NOPSEMA. NOPSEMA is responsible for the oversight of response actions to pollution events from offshore Petroleum Activities, in areas of Commonwealth jurisdiction. During a spill incident, NOPSEMA’s role will be to implement regulatory processes to monitor and secure compliance with the *OPGGS Act 2006* and *OPGGS (E) Regulations*, including the issuing of directions as required, and investigate accidents, occurrences and circumstances involving deficiencies in environment management.

Under the *OPGGS (E) Regulations* and the *OPGGS Act 2006*, the Petroleum Titleholder (i.e. Santos WA) is responsible for responding to an oil spill incident as the Control Agency in Commonwealth waters, in accordance with its OPEP.

Santos WA is responsible as Control Agency unless NOPSEMA identifies a requirement to delegate control. In this situation, Control Agency responsibility may be delegated to AMSA who will assume control of the incident and respond in accordance with AMSA’s NatPlan. In such an occurrence, Santos WA would assume a Support Agency role and make available all necessary resources to support AMSA in AMSA’s performance of their Control Agency responsibilities.

2.2.2 Petroleum Activity Spill in State Waters

For WA State waters, the DoT Marine Safety General Manager is prescribed as the Hazard Management Agency (HMA) for marine oil pollution as per the *WA Emergency Management Act 2005* and *Emergency Management Regulations 2006*. The DoT as the HMA has developed the State Hazard Plan: Maritime Environmental Emergencies (DoT, 2018) (replacing the WestPlan-MOP). These arrangements effectively

¹ Includes a ‘Facility’, such as a fixed platform, FPSO/FSO, MODU, subsea infrastructure, or a construction, decommissioning and pipelaying vessel. As defined by Schedule 3, Part 1, Clause 4 of the OPGGSA 2006.

² Vessels are defined by Australian Government Coordination Arrangements for Maritime Environmental Emergencies (AMSA, 2017) as a seismic vessel, supply or support vessel, or offtake tanker.

nominate DoT as the equivalent Jurisdictional Authority for Petroleum Activity spills in State waters, whose responsibility is to ensure there is an adequate response to marine pollution in State Waters.

Under the State Hazard: MEE, the Control Agency for Level 1 Petroleum Activity spills in State waters is the Petroleum Titleholder (Santos WA) with the Control Agency for Level 2/3 spills nominated as DoT.

While Santos WA is not the Control Agency for Level 2/3 Petroleum Activity spills in State waters, Santos WA is required to have adequate plans and resources available to respond to a worst case spill originating in State waters under the following State petroleum legislation administered by DMIRS:

- + *Petroleum (Submerged Lands) Act 1982 and Petroleum (Submerged Lands) (Environment) Regulations 2012*
- + *Petroleum Pipelines Act 1969 and Petroleum Pipelines (Environment) Regulations 2012*

Where DoT has assumed the role of Control Agency, Santos WA will provide all necessary resources to assist DoT. The framework under which Santos WA will provide support to DoT for an oil response within State waters is detailed in **Section 2.4.3**.

2.2.3 Cross-jurisdiction Petroleum Activity Spills

For a Level 2/3 Petroleum Activity spill, there is the possibility of the spill crossing jurisdictions between Commonwealth and State waters. In these instances, the Jurisdictional Authority remains true to the source of the spill (i.e. NOPSEMA for Commonwealth waters and DoT for State waters). Where a Level 2/3 spill originating in Commonwealth waters moves into State waters two Control Agencies will exist: DoT and the Petroleum Titleholder (Santos WA), each with its own Incident Management Team (IMT) and Lead IMT responsibilities.

The arrangements between DoT and Santos WA for sharing resources and coordinating a response across both Commonwealth and State waters are further detailed in **Section 2.4.3**.

2.2.4 Vessel Spills in Commonwealth Waters

For a vessel incident originating in Commonwealth Waters the Jurisdictional Authority and Control Agency is AMSA. AMSA is the national shipping and maritime industry regulator and was established under the *Australian Maritime Safety Authority Act 1990*. AMSA manages the NatPlan on behalf of the Australian Government, working with State and the Northern Territory governments, emergency services and private industry to maximise Australia's marine pollution response capability.

As with petroleum activity spills, Santos WA is required to have adequate preparedness arrangements for spills from vessels undertaking Petroleum Activities within Commonwealth waters under *OPGGS Act 2006* and *OPGGS (E) Regulations*.

Santos WA will be responsible for coordinating a first-strike response to a vessel based spill in Commonwealth waters until such time as AMSA takes over the role as Control Agency, at which time Santos WA would provide all necessary resources as a Supporting Agency.

2.2.5 Vessel Spills in State Waters

For a vessel incident originating in State Waters the Jurisdictional Authority/ Hazard Management Agency is DoT. DoT is also the Control Agency for Level 2/3 vessel spills in State waters under the State Hazard Plan arrangements.

As with petroleum activity spills, Santos WA is required to have adequate preparedness arrangements for spills from vessels undertaking Petroleum Activities within State Petroleum legislation administered by DMIRS.

Santos WA will be responsible for coordinating a first-strike response to all vessel based spill until such time as DoT takes over the role as Control Agency, in the event of a Level 2/3 spill, at which time Santos WA would provide all necessary resources (including personnel and equipment) as a Supporting Agency.

2.2.6 Cross-jurisdictional Vessel Spills

For a large vessel spill (Level 2/3) that crosses Jurisdictions between Commonwealth and State waters, two Jurisdictional Authorities exist (AMSA for Commonwealth waters and DoT for State waters). Control Agency responsibilities will be determined by DoT and AMSA with Santos WA providing all necessary resources (including personnel and equipment) as a Supporting Agency.

2.2.7 Onshore Spills

In the event of an onshore spill of hazardous liquids (including hydrocarbons), the Jurisdictional Authority and Hazard Management Agency (HMA) for incident response is the Department of Fire and Emergency Services (DFES). The DFES is the prescribed HMA for response under the *Emergency Management Regulations 2006* for all emergencies in which there is an “actual or impending spillage, release or escape of oil or an oily mixture that is capable of causing loss of life, injury to a person or damage to the health of a person, property or the environment”.

Under the State Hazard Plan: Hazardous Materials Emergencies (HAZMAT), DFES are the Control Agency for State waters petroleum pipeline spills, however this excludes spills at certain island facilities, including Varanus Island. Therefore, Santos WA will be the Control Agency for onshore spills at Varanus Island.

As stated in the State Hazard Plan: Hazardous Materials Emergencies (HAZMAT), on-site recovery and clean-up of hazardous materials is the responsibility of the owner and as such, Santos WA will ensure clean-up and remediation of any onshore spill is completed to the satisfaction of the Department of Environment Regulation (DER) as the relevant Jurisdictional Authority for the clean-up of onshore oil spill pollution and management of contaminated sites.

2.3 Santos WA Incident Management Structure

The Santos WA Incident Management Team (IMT) (Perth), Crisis Support Team (CST) (Perth) and Crisis Management Team (CMT) (Adelaide) will be activated in the event of a Level 2/3 hydrocarbon spill regardless of the type of spill or jurisdiction. As outlined above, control of the response may be taken over by the relevant Control Agency as the incident progresses. The Santos WA response structure to a major emergency incident is detailed in the Incident Command and Management Manual (ICMM) (QE-00-ZF-00025) and Santos Energy Incident and Crisis Management Bridging Procedure (SQBP). The ICMM and SQBP describes response planning and incident management that would operate under emergency conditions – describing how the Santos WA IMT operates and interfaces with the CST and external parties.

The first priority of an escalating oil spill response to a Level 2/3 spill is the formation of an IMT and establishment of an Incident Command Centre (ICC). The ongoing involvement of the IMT, CST and CMT will be dependent on the severity and type of spill and the obligations of Santos WA and other agencies/authorities in the coordinated spill response.

Santos WA’s incident response structure relevant to a VI incident includes:

- + Varanus Island-based Incident Response Team (IRT);
- + Incident Management Team (IMT) – Perth based to coordinate and execute responses to an oil spill incident;
- + Crisis Support Team (CST) and Crisis Management Team (CMT) - to coordinate and manage threats to the company’s reputation and to handle Santos WA’s corporate requirements as an operator;
- + Other field-based response and monitoring teams for implementing strategies outlined within the OPEP.

The Santos WA incident response organisational structure is defined in the *Incident Command and Management Manual* (QE-00-ZF-00025), and in **Figure 2-1** for reference.

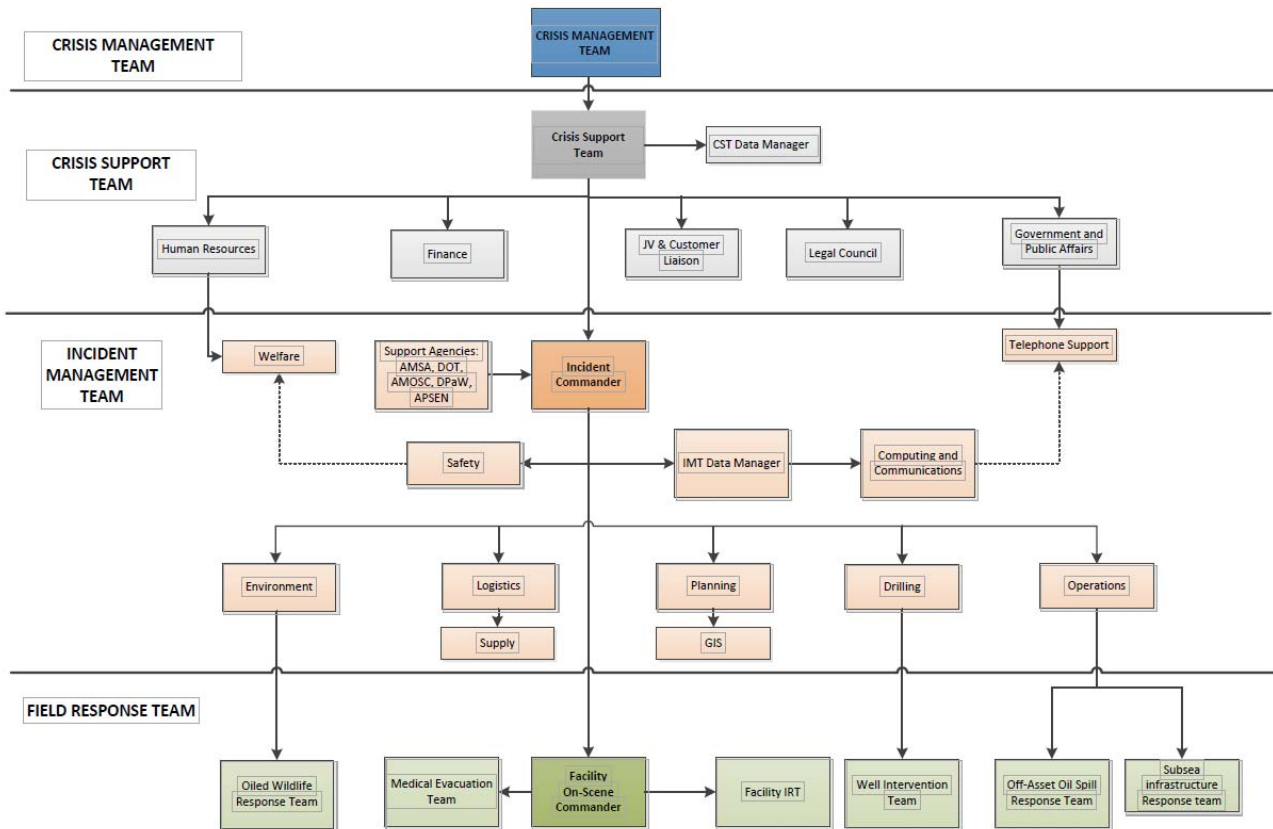

Figure 2-1: Santos WA Incident Response Organisational Structure

Note: For a Level 2/3 Petroleum Activity spill whereby DoT is involved as a Control Agency, either within a single jurisdiction (State water only spills) or cross-jurisdictional (spills from Commonwealth to State waters), Santos WA will work in partnership with the DoT in providing spill response capability. Santos WA's expanded organisational structure for these situations is detailed in **Section 2.4.3**.

2.3.1 Roles and Responsibilities

The tables below (**Table 2-3 to Table 2-7**) provide an overview of the responsibilities of the Santos WA CST, IMT, and field-based response team members in responding to an incident, the Emergency & Oil Spill Coordinator in preparing for and responding to an incident, and the Chief Executive Officer in supporting an incident response.

Also provided are the roles and responsibilities of Santos WA personnel or contractors required to work within DoT's organisational structure, where DoT has responsibilities for spill response as a Control Agency, as per DoT's Offshore Petroleum Industry Guidance Note – Marine Oil pollution: Response and Consultation Arrangements (January 2017).

DoT will provide two roles to the Santos WA CST/IMT in a coordinated response. These are also outlined for reference.

Table 2-3: Roles and Responsibilities in the Crisis Support Team (CST)

CST Member	Main Responsibilities
CST Leader	Notify Santos Crisis Duty Manager Provide incident briefing and ongoing updates to CMT Identify reputational issues and relevant local stakeholders Set objectives and tasks for CST functional roles
Legal Counsel	Advise CST Leader on on-going legal aspects Manage insurance issues Liaise with CMT Legal & Insurance
Government Relations/Media Advisor	Liaise with Santos CMT GPA Team with respect to overall media strategy Liaise with State government agencies and other local stakeholders Manage messaging to Santos WA employees Activate Santos WA external call centre arrangements Manage release of communications briefs to the external call centre
JV Coordinator / Customer Liaison	Manage all communication between Santos WA and JV partners/ customers Liaise with the GPA to ensure consistent message with JVs and Customers
Finance	Track costs and advise CMT Finance and JV Partners of financial commitments in the response Liaise with CMT Finance Team with respect to access to funds
Human Resource Team Leader	Liaise with CMT HR Team Keep CST updated of personnel activities Validate media and holding statements releasable information with regards to Santos WA personnel matters Work with CST Public Affairs on content of internal statements to staff Put EAP on alert if appropriate Work with Police welfare person or doctors as required Be prepared to accompany police to provide initial company support Arrange Next of Kin (NOK) notifications for affected personnel (excluding Police managed fatalities) Determine NOK assistance required i.e. family travel to hospital, child support, etc Arrange for dedicated management support for families and next-of-kin, if appropriate Arrange EAP counselling at airports and homes where required – HR personnel to attend where possible
CST Data Manager	Ensure CST Centre resources are in place and functional Distribute manuals, contact lists and supporting information to CST personnel Records and collects all information associated with the response to the incident Maintain filing system for Incident Response

Table 2-4: Roles and Responsibilities in the Incident Management Team (IMT)

IMT Member	Main Responsibilities
Incident Commander	<p>Coordinate all support in accordance with the IRP and/or activity specific Oil Spill Contingency Plan or Oil Pollution Emergency Plan</p> <p>Set the response objectives and strategic direction</p> <p>Oversee the development and implementation of Incident Action Plans</p> <p>Oversee implementation of MoUs and contracted support for 'mutual aid'</p> <p>Ensure co-ordination with external organisations/police, etc.</p> <p>Prepare and review strategic and tactical objectives with the CST</p> <p>Liaise with the CST and provide factual information</p> <p>Set response termination criteria in consultation with regulatory authorities</p>
Planning Team Leader	<p>Collect and document situational awareness information of the incident</p> <p>Develop, document, communicate and implement Incident Action Plans to achieve incident objectives</p> <p>Determine the status of action/s or planned activities under the Incident Action Plans and assess and document performance against the objectives.</p> <p>Assess long term consequences of incident and plan for long term recovery</p> <p>Manage the GIS Team in a response</p>
Operations Team Leader/Drilling Team Leader	<p>Coordinate operational aspects of Incident Response</p> <p>Provide the key contact for On-Scene Commanders</p> <p>Liaise with contractors or third parties</p> <p>Mobilise additional Santos WA staff and external experts to form Technical Support Team</p> <p>Assist Planning Team Leader with overall general plan preparation and preparation of Incident Action Plans</p> <p>Implement Incident Action Plans</p> <p>Manage field response teams and activities</p>
Logistics Team Leader	<p>Mobilise response equipment, helicopters, vessels, supplies and personnel</p> <p>Provide transport and accommodation for evacuated personnel</p> <p>Oversee the implementation of the Waste Management Plan throughout a Tier 2 or Tier 3 oil spill response.</p> <p>Liaise with the Supply Team to activate supply contracts and arrange procurements</p> <p>Coordinate authorities for search and rescue</p>
Supply Team Leader	<p>Arrange fast track procurement</p> <p>Activate supply contracts as required</p> <p>Implement and maintain Cost Tracking System to enable the tracking of all costs associated to the response of the incident</p>

IMT Member	Main Responsibilities
Environmental Team Leader	<p>Manage notification to Designated Environmental Authorities and liaise as required</p> <p>Assist in the development of Incident Action Plans</p> <p>Advise of the Net Environmental Benefit Analysis of oil spill response strategies and tactics</p> <p>Oversee the implementation of scientific monitoring programs in an oil spill response</p> <p>Provide liaison for implementation of the WA Oiled Wildlife Response Plan in an oil spill response</p>
Welfare Team Leader	<p>Obtain personnel status involved in the incident</p> <p>Review POB lists and clarify accuracy through Safety Team Leader</p> <p>Obtain list of Contactor Companies involved in the incident and obtain 3rd-Party Contractor contact to advise of situation and safety of personnel when appropriate</p> <p>Liaise with 3rd-Party Contractor contact regarding their personnel and organise handover</p> <p>Obtain employee's emergency contact list (NOK) to advise of situation and safety of personnel when appropriate</p> <p>Take instructions from the CST HR Team Leader</p> <p>Work with Logistics Team Leader to arrange transport for affected families to hospitals etc.</p> <p>Assist with arrangements through EAP to support families/employees</p>
Safety Team Leader	<p>Manage notification to Designated Safety Authorities and liaise as required</p> <p>Assist in the development of Incident Action Plans</p> <p>Oversee the development and implementation of incident Safety Management Plans as required.</p> <p>Work with the Welfare Team Leader to support personnel safety</p>
Computing and Communications Leader	<p>Set up computing and communications in the IMT and CST Centres</p> <p>Establish video monitoring between IMT and CST</p> <p>Set up the incident response telephone room upon request</p>
IMT Data Manager	<p>Ensure IMT resources are in place and functional in the ICC</p> <p>Oversee the setting up of communications systems by the Computing and Communications Leader</p> <p>Distribute manuals, contact lists and supporting information to IMT personnel</p> <p>Record and collect all information associated with the response to the incident</p> <p>Maintain filing system for Incident Response</p>
GIS Support	<p>Manage and keep up-to-date facility and asset drawings, data sets, and photos in the 'GIS in IMT Database'.</p> <p>Manage and keep up-to-date environmental features and sensitivity data sets in the 'GIS in IMT Database'.</p> <p>Manage and keep up-to-date marine maps in the 'GIS in IMT Database'.</p> <p>Provide IMT with quick access to up-to-date drawings and data sets in the ICC.</p> <p>Provide software system to IMT that allows tactical response mapping overlays on facility drawings and area maps.</p>

Table 2-5: Key Field Based Roles and Responsibilities

Field-Based Position	Main Responsibilities
<p>Varanus Island On-Scene Commander</p>	<p>Commands the onsite response to Varanus Island Hub incidents, including oil spills, using onsite resources, including the Facility IRT</p> <p>Notifies the Perth based Incident Commander of Level 2/3 incidents, including oil spills, requiring offsite support</p> <p>Single point of communications between facility/site and IMT</p>
<p>Varanus Island Incident Response Team (IRT)</p>	<p>Respond to incidents under the instruction of an Incident Response Team Leader in accordance with actions developed by the VI On Scene Commander.</p>
<p>Off-Asset On Scene Commander</p>	<p>Coordinates the field response as outlined in the Incident Action Plan developed by the IMT</p> <p>Commands a Forward Operating Base (FOB) for the coordination of resources mobilised to site</p>
<p>Off-Asset Oil Spill Response Teams</p>	<p>Undertake oil spill response activities as defined in Incident Action Plans and Oil Pollution Emergency Plans.</p>
<p>Source Control Team</p>	<p>Respond to incidents involving well loss of containment to stop the flow of oil to sea</p> <p>Refer to the Source Control Emergency Response Plan (DR-00-ZF-1001) for detailed descriptions of roles and responsibilities within the Source Control Team</p>
<p>Oiled Wildlife Response Team</p>	<p>Respond to oiled wildlife incidents to minimise the impacts to wildlife</p> <p>Refer to the Western Australia Oiled Wildlife Response Plan for detailed descriptions of roles and responsibilities within the Oiled Wildlife Response Team</p>
<p>Scientific Monitoring Teams</p>	<p>Monitor the impacts and recovery to sensitive receptors from an oil spill and associated response actions</p> <p>Refer to the Oil Spill Scientific Monitoring Standby and Response Manual (EA-00-RI-10162) for detail on Scientific Monitoring Team roles and responsibilities</p>

Table 2-6: Santos WA Personnel Roles Embedded within the State Maritime Environmental Emergency Coordination Centre (MEECC) / Department of Transport (DoT) IMT

Santos Personnel Roles embedded within the State MEECC / DoT IMT	Main Responsibilities
CST Liaison Officer	<p>Provide a direct liaison between the Santos CST and the State Maritime Environmental Emergency Coordination Centre (MEECC)</p> <p>Facilitate effective communications and coordination between the Santos CST Commander and the State Maritime Environmental Emergency Coordinator (SMEEEC)</p> <p>Offer advice to SMEEEC on matters pertaining to Santos WA crisis management policies and procedures</p>
Deputy Incident Officer	<p>Provide a direct liaison between the DoT IMT and the Santos WA IMT</p> <p>Facilitate effective communications and coordination between the Santos WA Incident Commander and the DoT Incident Controller</p> <p>Offer advice to the DoT Incident Controller on matters pertaining to the Santos WA incident response policies and procedures</p> <p>Offer advice to the Safety Coordinator on matters pertaining to Santos WA safety policies and procedures particularly as they relate to Santos WA employees or contractors operating under the control of the DoT IMT</p>
Intelligence Support Officer	<p>As part of the Intelligence Team, assist the Intelligence Officer in the performance of their duties in relation to situation and awareness.</p> <p>Facilitate the provision of relevant modelling and predications from the Santos WA IMT.</p> <p>Assist in the interpretation of modelling and predictions originating from the Santos WA IMT.</p> <p>Facilitate the provision of relevant situation and awareness information originating from the DoT IMT to the Santos WA IMT.</p> <p>Facilitate the provision of relevant mapping from the Santos WA IMT.</p> <p>Assist in the interpretation of mapping originating from the Santos WA IMT.</p> <p>Facilitate the provision of relevant mapping originating from the Santos WA IMT.</p>
Deputy Planning Officer	<p>As part of the Planning Team, assist the DoT Planning Officer in the performance of their duties in relation to the interpretation of existing response plans and the development of incident action plans and related sub plans</p> <p>Facilitate the provision of relevant IAP and sub plans from the Santos WA IMT</p> <p>Assist in the interpretation of the Santos WA OPEP from Santos WA</p> <p>Assist in the interpretation of the Santos IAP and sub plans from the Santos WA IMT</p> <p>Facilitate the provision of relevant IAP and sub plans originating from the DoT IMT to the Santos WA IMT</p> <p>Assist in the interpretation of Santos WA's existing resource plans</p> <p>Facilitate the provision of relevant components of the resource sub plan originating from the DoT IMT to the Santos WA IMT</p> <p>(Note this individual must have intimate knowledge of the relevant Santos OPEP and planning processes)</p>

Santos Personnel Roles embedded within the State MEECC / DoT IMT	Main Responsibilities
Environmental Support Officer	<p>As part of the Planning Team, assist the Environmental Officer in the performance of their duties in relation to the provision of environmental support into the planning process.</p> <p>Assist in the interpretation of the Santos WA OPEP and relevant TRP plans</p> <p>Facilitate in requesting, obtaining and interpreting environmental monitoring data originating from the Santos WA IMT</p> <p>Facilitate the provision of relevant environmental information and advice originating from the DoT IMT to the Santos WA IMT</p>
Public Information Support & Media Liaison Officer	<p>As part of the Public Information Team, provide a direct liaison between the Santos WA Media team and DoT IMT Media team</p> <p>Facilitate effective communications and coordination between Santos WA and DoT media teams</p> <p>Assist in the release of joint media statements and conduct of joint media briefings</p> <p>Assist in the release of joint information and warnings through the DoT Information & Warnings team</p> <p>Offer advice to the DoT Media Coordinator on matters pertaining to Santos WA media policies and procedures</p> <p>Facilitate effective communications and coordination between Santos WA and DoT Community Liaison teams</p> <p>Assist in the conduct of joint community briefings and events</p> <p>Offer advice to the DoT Community Liaison Coordinator on matters pertaining to Santos WA community liaison policies and procedures</p> <p>Facilitate the effective transfer of relevant information obtained from through the Contact Centre to the Santos WA IMT</p>
Deputy Logistics Officer	<p>As part of the Logistics Team, assist the Logistics Officer in the performance of their duties in relation to the provision of supplies to sustain the response effort</p> <p>Facilitate the acquisition of appropriate supplies through Santos WA's existing OSRL, AMOSC and private contract arrangements</p> <p>Collects Request Forms from DoT to action via the Santos WA IMT</p> <p>(Note this individual must have intimate knowledge of the relevant Santos logistics processes and contracts)</p>
Facilities Support Officer	<p>As part of the Logistics Team, assist the Logistics Officer Supply in the performance of their duties in relation to the provision of the management and disposal of waste collected in State waters</p> <p>Facilitate the acquisition of appropriate services and supplies through Santos WA's existing private contract arrangements related to waste management</p> <p>Collects Request Forms from DoT to action via the Santos WA IMT</p>
Deputy Finance Officer	<p>As part of the Logistics Team, assist the Finance Officer in the performance of their duties in relation to the setting up and payment of accounts for those services acquired through Santos' existing OSRL, AMOSC and private contract arrangements.</p> <p>Facilitate the communication of financial monitoring information to Santos WA to allow them to track the overall cost of the response.</p>

Santos Personnel Roles embedded within the State MEECC / DoT IMT	Main Responsibilities
	Assist the Finance Officer in the tracking of financial commitments through the response, including the supply contracts commissioned directly by DoT and to be charged back to Santos
Deputy On Scene Commander (FOB)	<p>Provide a direct liaison between the Santos WA Forward Operations Base/s (FOB/s) and the DoT FOB</p> <p>Facilitate effective communications and coordination between the Santos WA FOB Operations Commander and the DoT FOB Operations Commander</p> <p>Offer advice to the DoT FOB Operations Commander on matters pertaining to the Santos WA incident response policies and procedures</p> <p>Assist the Senior Safety Officer deployed in the FOB in the performance of their duties, particularly as they relate to Santos WA employees or contractors</p> <p>Offer advice to the Senior Safety Officer deployed in the FOB on matters pertaining to the Santos WA safety policies and procedures</p>

Table 2-7: Department of Transport Roles Embedded within Santos WA's CST / IMT

DoT roles embedded within Santos WA's CST / IMT	Main Responsibilities
DoT Liaison Officer	<p>Provide a direct liaison between the Santos WA CST and the MEECC</p> <p>Facilitate effective communications between DoT's SMEEC and the Incident Controller and Santos' appointed CST Commander and Incident Controller</p> <p>Provide enhanced situational awareness to DoT of the incident and the potential impact on State waters</p> <p>Assist in the provision of support from DoT to Santos WA</p> <p>Facilitate the provision of technical advice from DoT to Santos WA's Incident Controller as required</p>
Media Liaison Officer	<p>Provide a direct liaison between the Santos WA Media team and DoT IMT Media team</p> <p>Facilitate effective communications and coordination between the Santos WA and DoT media teams</p> <p>Assist in the release of joint media statements and conduct of joint media briefings</p> <p>Assist in the release of joint information and warnings through the DoT Information & Warnings team</p> <p>Offer advice to the Santos WA Media Coordinator on matters pertaining to DoT and wider Government media policies and procedures</p>

2.3.2 Incident Response Authority

During the course of incident, team members may be required to make technical and financial decisions that exceed those levels set for normal operations.

The IMT Leader has full technical authority to request all Santos WA and contracted resources deemed necessary to manage the incident, and to call in additional resources if required.

The IMT Leader is to request the CST Leader to obtain authority from the CMT for financial commitments to respond to the incident consistent with the level of authorisation required for normal operations.

2.4 Integration with other Organisations

2.4.1 Australian Marine Oil Spill Centre (AMOSC)

Santos is a Participating Company of AMOSC and as such has access to AMOSC's Level 2/3 resources as outlined in the AMOSPlan.

Response equipment and personnel are allocated on a first-come-first-served basis, with the intent, under best efforts, to address any short-fall through AMOSC's affiliation with UK-based oil spill response company, Oil Spill Response Limited (OSRL), of which Santos WA is a direct subscriber. Further support can be gained through OSRL to the Global Response Network (GRN).

AMOSC has contracts with all its member companies to enable the release of Core Group personnel to be made available for any Santos WA requirements as soon as possible, as outlined in Santos WA's *Master Service Contract* and *Principle and Agency Agreement* with AMOSC.

The mutual aid arrangements that AMOSC operates under are collaborated under the AMOSPlan. This provides the mechanism for members of AMOSC to access oil spill response capability of other members. To further enhance the mutual aid arrangements, Santos WA, BHP and Woodside have signed a Memorandum of Understanding (MOU) that defines the group's mutual aid arrangements. Under this MoU, Santos WA, BHP and Woodside have agreed to use their reasonable endeavours to assist in the provision of emergency response services, personnel, consumables and equipment.

2.4.2 Australian Maritime Safety Authority (AMSA)

The Australian Maritime Safety Authority (AMSA) is the designated Combat Agency for oil spills from vessels within Commonwealth jurisdiction. Upon notification of an incident involving a ship, AMSA will assume control of the incident and response in accordance with AMSA's Marine Pollution Response Plan. AMSA's Marine Pollution Response Plan is the operational response plan for the management of ship-source incidents. AMSA is to be notified immediately of all ship-source incidents through RCC Australia on +61 2 62306811.

A Memorandum of Understanding (MOU) has been established between Santos WA and AMSA, outlining respective roles and responsibilities when responding to vessel-sourced marine pollution incidents and petroleum activity related marine pollution incidents.

AMSA manages the National Plan for Maritime Environmental Emergencies (NatPlan), Australia's key maritime emergency contingency and response plan. All resources under the NatPlan are available to Santos through request to AMSA under the arrangements of the MoU.

For any oil pollution event, Santos WA agrees to notify AMSA immediately in the interests of facilitating the most efficient and effective response to the incident.

2.4.3 WA Department of Transport (DoT)

In the event that a Level 2/3 spill arises within, or has potential to enter, State waters, the HMA (DoT Marine Safety General Manager or proxy) will take on the role as the State Maritime Environmental Coordinator (SMEEEC) and DoT will take on the role as a Control Agency.

Santos WA will notify the DoT Maritime Environmental Emergency Response (MEER) unit as soon as reasonably practicable (within 2 hours of spill occurring). On notification, the HMA will activate their Maritime Environmental Emergency Coordination Centre (MEECC) and the DoT Incident Management Team (IMT).

Santos WA will work in partnership with DoT during such instances, as outlined within the DoT's Offshore Petroleum Industry Guidance Note – Marine Oil Pollution: Response and Consultation Arrangements (available online: <https://www.transport.wa.gov.au/imagine/oil-spill-contingency-plans.asp>) (). The coordinated response may occur within a single jurisdiction (spill within State waters) or cross-jurisdiction (spill crossing from Commonwealth to State waters).

2.4.3.1 Single Jurisdiction Arrangements

For Level 2/3 spills originating within State waters, DoT will assume control as the Control Agency with the exception of source control activities (for example well intervention and relief well drilling) which will remain under the control of Santos WA's IMT.

The initial first strike response will be undertaken by Santos WA; formal protocols for the transfer of Control Agency responsibility from Santos WA to DoT are outlined within Section 6.4.2 of DoT's MOP: Response and Consultation Arrangements.

At the request of the SMEEC, Santos WA will be required to provide all necessary resources, including personnel and equipment, to assist the DoT's IMT in performing duties as the Control Agency for State waters response. This includes providing an initial 9x personnel to work within the DoT IMT located at Marine House, Fremantle, no later than 8 am following the day of the request. It also includes providing 1x personnel to serve in DoT's Forward Operating Base no later than 24 hours following formal request by the SMEEC.

Two DoT personnel will be provided from DoT's command structure into Santos WA's CST/IMT as CST / Media Liaison Officers.

The roles and responsibilities of Santos WA activated personnel working within DoT's command structure and DoT personnel working within Santos WA's command structure are provided in **Section 2.3.1**.

In addition to these incident management roles, Santos WA, at the request of the SMEEC, will be required to provide an appropriate number of operational field personnel to assist with field response activities, such as shoreline protection and clean-up and oiled wildlife response, with the required number determined based on the nature and scale of the spill and response requirements. DoT may also stand-up field response capability through the State Response Team and request National Response Team support.

Any matters of contention between Santos WA and DoT, with respect to the partitioning of resources and responsibilities between IMTs will be referred to the SMEEC for resolution.

2.4.3.2 Cross Jurisdictional Arrangements

For Level 2/3 spills that crosses from Commonwealth waters to State waters, both DoT and Santos WA will be Control Agencies. For a cross-jurisdictional response, there will be a Lead IMT (DoT or Santos WA) for each spill response activity, with DoT's control resting primarily for State waters activities.

Annex 1 within DoT's MOP: Response and Consultation Arrangements provides guidance on the allocation of a Lead IMT to response activities for a cross jurisdictional spill.

To facilitate coordination between DoT and Santos WA during a cross jurisdiction response a Joint Strategic Coordination Committee (JSCC) will be established. The JSCC will be jointly chaired between the SMEEC and a nominated senior representative of Santos WA and will ensure alignment of objectives and provide a mechanism for de-conflicting priorities and resourcing requests.

As with a single jurisdiction response Santos WA will be responsible for ensuring adequate resources are provided to DoT as Control Agency, including 10x personnel to fill roles in the DoT IMT or FOB (refer Section 2.3.1) and operational personnel to assist with those response strategies where DoT is the Lead IMT. **Figure 2-2** shows Santos WA's organisational structure for a Petroleum Activity spill within (single jurisdiction) or

entering (cross-jurisdiction) State waters. In both instances, the Santos WA IMT and DoT IMT will provide a coordinated response. While Santos WA will stand up its IMT structure in both single and cross jurisdiction incidents, the scale of operations will likely be lesser for a single jurisdiction response (State waters only) where Santos WA will primarily be controlling Source Control activities.

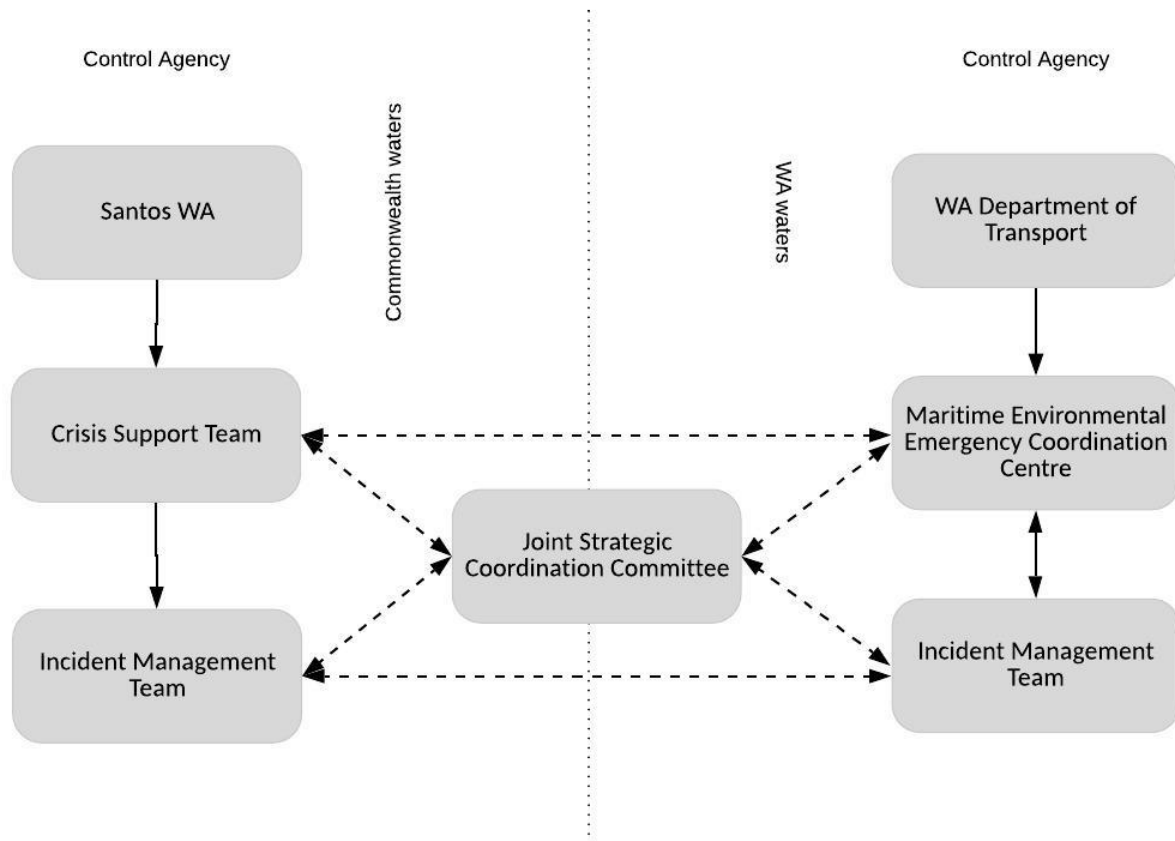

Figure 2-2: Santos WA incident management structure for Level 2/3 marine oil pollution incident within or entering State waters

2.4.4 WA Department of Biodiversity, Conservation and Attractions (DBCA)

The Western Australian Department of Biodiversity, Conservation and Attractions (DBCA) has responsibilities associated with wildlife and activities in national parks, reserves and State marine parks. The *Biodiversity Conservation Act 2016* (WA) is the legislation that provides DBCA with the responsibility and Statutory Authority to treat, protect and destroy wildlife. In State waters, DBCA is the Jurisdictional Authority for Oiled Wildlife Response (OWR), providing advice to the Control Agency (DoT) through an Oiled Wildlife Advisor (OWA). The role of DBCA in an OWR is outlined in the Western Australian Oiled Wildlife Response Plan (WAOWRP) and regional sub-plans.

For a Level 2/3 petroleum spill that originates within or moves into State waters, DoT will be the Control Agency responsible for overall command of an oiled wildlife response. Santos WA will provide all necessary resources (equipment and personnel primarily through AMOSC membership) to DoT to facilitate this response.

For matters relating to environmental sensitivities and scientific advice in State waters DBCA may provide an Environmental Scientific Coordinator (ESC) to support the State Maritime Environmental Emergency Coordinator and/or DoT Incident Controller.

This may include advice on priorities for environmental protection, appropriateness of proposed response strategies and the planning and coordination of scientific monitoring for impact and recovery assessment.

2.4.5 WA Department of Fire and Emergency Services (DFES)

Under the *Emergency Management Regulations 2006*, the FES Commissioner (DFES) is the Hazard Management Agency for actual or impending spillage, release or escape of oil or an oily mixture that is capable of causing loss of life, injury to a person or damage to the health of a person, property or the environment. However, DFES will not be the Control Agency for onshore spills on VI given that the island is excluded from arrangements under State Hazard Plan: Hazardous Materials Emergencies (HAZMAT).

Santos WA will notify DFES of Level 2/3 onshore hydrocarbon spills but will assume role as the Control Agency under such scenarios.

2.4.6 Department of Water and Environmental Regulation (DWER)

For an onshore spill, the direct on-site recovery and clean-up of the hydrocarbon pollution is the responsibility of the owner of the hazardous material (Santos WA). DWER have responsibilities under the *Environmental Protection Act 1986* to ensure that the pollution is cleaned up by the owner. DWER administers the *Contaminated Sites Act 2003* and may declare and supervise the clean-up of, a Contaminated Site, as a result of oil pollution.

For noting, VI and AI are currently classified as Contaminated Sites and have ongoing monitoring and/or response activities in place as per their Remedial Action Plans (RAPs) and in consultation with a Contaminated Sites Auditor.

2.4.7 Oil Spill Response Limited (OSRL)

Through a direct international subscription, Santos has access to Oil Spill Response Limited (OSRL) based in the UK with offices and equipment at Singapore and at other various locations around the world. OSRL is a member of the Global Response Network (GRN). In the event of a Level 3 response, Santos WA would access OSRL's international holding of Level 3 equipment and resources.

Response equipment and personnel are allocated on a 50% of inventory basis, with the intent, under best efforts, to address any short-fall through the Global Response network (GRN).

2.5 Interface with External Plans

Information from the following external documents have been used or referred to within this Plan:

- + AMOSPlan – Australian Industry Cooperative Spill Response Arrangements

Details the cooperative arrangements for response to oil spills by Australian oil and associated industries.

- + NatPlan - National Plan for Maritime Environmental Emergencies and National Marine Oil Spill Contingency Plan

Sets out national arrangements, policies and principles for the management of maritime environmental emergencies. The Plan provides for a comprehensive response to maritime environmental emergencies regardless of how costs might be attributed or ultimately recovered.

- + Western Australia State Hazard Plan: Maritime Environmental Emergencies

Details the management arrangements for preparation and response to a marine oil pollution incident occurring in State waters.

- + DoT Oil Spill Contingency Plan

Defines the steps required for the management of marine oil pollution responses that are the responsibility of the DoT.

DoT's Offshore Petroleum Industry Guidance Note – Marine Oil Pollution: Response and Consultation Arrangements (available online: <https://www.transport.wa.gov.au/imagine/oil-spill-contingency-plans.asp>)

- + Shipboard Oil Pollution Emergency Plans (SOPEP)

Under MARPOL Annex I requirements, all vessels of over 400 gross tonnage are required to have a current SOPEP. The SOPEP includes actions to be taken by the crew in the event of an oil spill including steps taken to contain the source with equipment available onboard the vessel.

- + Western Australia Oiled Wildlife Response Plan (WAOWRP)

Defines the steps, personnel, equipment and infrastructure required for the management of wildlife in an oil pollution response. Each region has a Regional Oiled Wildlife Response Plan that gives further details on sensitivities and available resources. The Pilbara Region Oiled Wildlife Response Plan is the relevant regional plan for OWR associated with worst case spills from Varanus Island Hub operations.

- + Western Australia State Hazard Plan: Hazardous Materials Emergencies (HAZMAT)

Details the emergency management arrangements for hazardous materials emergencies throughout the State of Western Australia

- + Oil Spill Response Limited (OSRL) Associate Agreement

Defines the activation and mobilisation methods of OSRL spill response personnel and equipment allocated under contract.

- + Australian Government Coordination Arrangements for Maritime Environmental Emergencies

Provides a framework for the coordination of Australian Government departments and agencies in response to maritime environmental emergencies.

2.6 Interface with Internal Documents

Emergency preparedness and response, including oil spill response, is a key element within Santos WA's Health, Safety and Environment Management System (HSEMS) (QE-91-IF-00001).

In addition to this OPEP, a number of other Santos WA documents provide guidance during preparation and implementation of a spill response, including:

- + Values and Sensitivities of the Marine and Coastal Environment (EA-00-RI-10062);
- + Emergency Preparedness and Response Standard (QE-91-ZF-10001);
- + Incident Command & Management Manual (QE-00-ZF-00025);
- + Santos Energy Incident and Crisis Management Bridging Procedure;
- + Varanus Island Hub Operations EP (EA-60-RI-00186) (State waters);
- + Generic Well Suspension and Well Abandonment EP (EA-00-RI-10027) (State waters);
- + Varanus Island Hub Operations EP for Commonwealth Waters (EA-66-RI-10003);
- + Varanus Hub Incident Response Plan (QE-00-ZF-00044);
- + Incident Response Telephone Directory (QE-00-ZF-00025.020);
- + Environment Incident Notification Guidelines and Matrices (QE-91-HF-10003);
- + Incident Reporting Guideline Environmental Approvals Supporting Information (QE-91-ZF-10003);
- + Environmental Management Standards for Operations Support Vessels (EA-91-ZI-10002);
- + Refuelling and Chemical Management Standard (QE-91-IQ-00098);
- + Varanus Island Diesel Distribution System Operating Procedure (VI-91-IP-10200)
- + Varanus Island Fire and Petroleum Spillage Management Plan (QE-91-RI-10001);
- + Source Control Emergency Response Plan (SCERP) (DR-00-ZF-10001);

- + WLMS Well Delivery Workflow (DR-91-ZD-10001);
- + Berthing Handbook Tanker Loading Facilities Port of Varanus Island (LT-10-ZG-00001);
- + Procedure for VI Tanker Loading, Crude Sampling and Quality and Quantity Determination (QE-91-IG-00007)
- + Start up and Shutdown of Suck Back Pump (VI-91-IP-10197);
- + NWA Waste Management Plan – Oil Spill Response Support (QE-91-IF-10053);
- + Oil Spill Recovery Safety Management Plan (QE-91-RF-10016);
- + Detailed Site Investigation Varanus Island (EA-60-RI-10062);
- + Varanus Island Remedial Action Plan (VI-10-RG-10023);
- + Oil Spill Scientific Monitoring Plan (EA-00-RI-10099);
- + Oil Spill Scientific Monitoring Standby and Response Manual (EA-00-RI-10162);
- + Baseline Data Review document (QE-00-BI-20001);
- + 5-year Incident and Crisis Management Exercise and Training Plan (QE-92-HG-10001); and
- + Santos WA Environmental Monitoring Program (EA-00-RI-10058).

2.7 Cost Recovery

As required under Section 571(2) of the OPGGS Act 2006, Santos has financial assurances in place to cover any costs, expenses and liabilities arising from carrying out its Petroleum Activities, including major oil spills. This includes costs incurred by relevant Control Agencies (e.g. DoT) and third-party spill response service providers.

3 Spill Risk and Protection Priorities

3.1 Spill risk scenarios

All credible oil spill scenarios, including presentation of detailed modelling results, for Varanus Island Hub operations (offshore and onshore) are detailed in the accepted Varanus Island Hub Operations Environment Plan (EA-60-RI-186); the Varanus Island Hub Operations Environment Plan for Commonwealth Waters (John Brookes, Greater East Spar and associated Facilities) (EA-66-RI-10003); and the Generic Well Suspension and Well Abandonment Environment Plan (EA-00-RI-10027).

This OPEP outlines strategies, actions and supporting arrangements applicable for all credible oil spill events associated with Varanus Island Hub operations. Of the credible spill scenarios identified in the EPs, a subset have been selected to represent worst case spills from a response perspective taking into account the following characteristics:

- + They represent all hydrocarbon types that could be spilt during VI Hub operations;
- + They represent maximum credible release volumes;
- + Those scenarios that represent the greatest spatial extent from a response perspective based on surface oil and shoreline accumulation as these are the key factors contributing to response;
- + Proximity to sensitive receptors, shorelines, State/Commonwealth boundaries etc.

The worst case credible spill risks that occur in Commonwealth waters (two scenarios), State waters (3 scenarios) and onshore (8 scenarios) selected to inform this OPEP are presented in **Table 3-1**, **Table 3-2** and **Table 3-3** respectively. For a description of all characteristics and behaviour associated with hydrocarbons that may unintentionally be released refer to **Appendix A**.

For spills of crude oil or HFO from offtake tanker storage tanks, spill modelling was undertaken at the Marine Terminal location, since this is representative of the tanker location during berthing and cargo loading activities.

For marine diesel spills from support/supply vessels undertaking Varanus Island Hub operations, one spill modelling location in State waters and one spill modelling location in Commonwealth waters was used. In State waters a marine diesel spill location at Wonnich platform represents a spill from a vessel operating near Varanus Island. For Commonwealth waters a vessel spill was modelled at John Brookes platform, being a representative location for vessel activities in Commonwealth waters. Platform locations are considered higher risk locations for vessel tank ruptures given the increased potential for collision.

Table 3-1: VI Hub Commonwealth Waters Worst Case Spill Scenario Summary

Worst case credible spill scenario	Hydrocarbon type	Maximum credible volume released (m ³)	EMBA for surface hydrocarbon
Surface spill – Release of marine diesel from support/ supply vessel fuel tank (due to vessel collision/dropped object)	Marine Diesel (Group III)	329 m ³ surface release over a 1 hour period	At the surface concentration response threshold of 10 g/m ² , the potential extent of floating surface oil is up to approximately 101 km from the release site.
Loss of well control/damage to infrastructure causing condensate with gas release from John Brookes wellheads at surface	John Brookes Condensate (Group I)	39,011 m ³ from wellheads at surface released over 100 days	At the surface concentration response threshold of 10 g/m ² , the potential extent of floating surface oil is up to approximately 26.5 km from the release site.

Table 3-2: VI Hub State Waters Worst Case Spill Scenario Summary

Worst case credible spill scenario	Hydrocarbon type	Maximum credible volume released (m ³)	EMBA for surface hydrocarbon
Surface spill – release from support/ supply vessel fuel tank (due to vessel collision or lifting operations) at the Wonnich Platform	Marine Diesel (Group III)	329 m ³ surface release over a 0 to 24-hour period	At the surface concentration response threshold of 10 g/m ² , the potential extent of floating surface oil is approximately 38 km north west from the release site.
Surface spill –release from offtake tanker due to vessel collision / vessel grounding	HFO (Group IV)	1,900 m ³ surface release over a 0 to 30-hour period	At the surface concentration response threshold of 10 g/m ² , the potential extent of floating surface oil is approximately 396 km north east from the release site.
Surface spill – release from offtake tanker due to vessel collision / vessel grounding	Varanus Island Crude Blend (Group 1)	8,629 m ³ surface release over a 0 to 30-hour period	At the surface concentration response threshold of 10 g/m ² , the potential extent of floating surface oil is approximately 56 km west from the release site.

Table 3-3: VI Hub Onshore Worst Case Spill Scenario Summary

Worst case credible spill scenario	Hydrocarbon type	Maximum credible volume released (m ³)
Release of Marine Diesel Fuel from bunker transfer	Marine Diesel (Group III)	15 m ³ surface release over a 15-minute period
Loss of containment from one of the First Stage Liquid Production Vessels	Varanus Island Crude Blend (Group 1)	115m ³ in less than 1 hour
Loss of integrity / Impact damage causing condensate with gas release from the East Spar 14" Pipeline	Halyard-1 Condensate (Group I)	161 m ³ over a 24 hour period
Dropped object causing condensate with gas release from the John Brookes 18" Pipeline near the VI shoreline.	John Brookes Condensate (Group I)	220 m ³ over a 24 hour period
Loss of integrity / Impact damage causing crude oil release from the Harriet Bravo to VI 8" Pipeline	Harriet Crude (Group 2)	13 m ³ over a 24 hour period
Loss of integrity / Impact damage causing crude oil release from the Agincourt 6" Pipeline	Agincourt-1 Crude (Group 1)	10 m ³ over a 24 hour period
Crude oil release from storage at VI onshore from Loss of integrity / Impact damage	Varanus Island Crude Blend (Group 1)	39,750 m ³ in less than 1 hour
Loss of integrity / Impact damage causing crude oil release from export 30" pipeline	Varanus Island Crude Blend (Group 1)	2,742 m ³ over a 0 to 24 hour period

3.2 Hydrocarbon Characteristics and Behaviour

The hydrocarbon characteristics, including weathering and behaviour is further described in **Appendix A : Hydrocarbon Characteristics and Behaviour**. Additionally, Laboratory assays of some of the hydrocarbons can be accessed at:

<http://auperweb019.energylimited.com/drawings/default.asp?grp=Assays>

3.3 Offshore spills (State and Commonwealth waters)

3.3.1 Stochastic Modelling

This section presents the spill modelling results for selected worst-case scenarios only. All scenarios were modelled using a stochastic approach running multiple simulations across all seasons using a number of unique environmental conditions sampled from historical metocean data.

Environmental impact assessment thresholds are addressed in **Section 7.5.3** of the EPs. In addition to the environmental impact assessment thresholds, response thresholds have been developed for response planning to determine the conditions that response strategies would be effective. These are shown in **Table 3-4**.

Table 3-4: Surface Hydrocarbon Thresholds for Response Planning

Hydrocarbon (g/m ²)	Description
>1	Estimated minimum threshold for commencing some scientific monitoring components (refer to Appendix O: SMP Activation Process)
>10	Estimated minimum threshold for commencing operational and/or scientific monitoring components
50	Estimated minimum floating hydrocarbon threshold for containment and recovery
100	Estimated floating hydrocarbon threshold for effective containment and recovery Estimated minimum shoreline accumulation threshold for shoreline clean-up

Containment and recovery effectiveness drops significantly with reduced oil thickness (McKinney and Caplis, 2017; NOAA, 2013). McKinney and Caplis (2017) tested the effectiveness of various oil skimmers at different oil thicknesses. Their results showed that the oil recovery rate of skimmers dropped significantly when oil thickness was less than 50 g/m².

For the purpose of spill response preparedness, outputs relating to floating oil and oil accumulated on the shoreline are most relevant (i.e. oil that can be diverted, contained, collected or dispersed through the use of spill response strategies) for the allocation and mobilisation of spill response resources, and therefore these are the results presented in this OPEP.

Results for the various scenarios have only been included if there was:

- + A greater than 5 % probability of 100 g/m² of hydrocarbons accumulated on the shoreline, as this is both the threshold for response and impact.¹

¹ Santos WA uses a minimum threshold of 100g/m² (which equates to an oil thickness of 0.1mm) to determine the lower limit for effective shoreline clean-up operations.

Modelling results for dissolved and entrained oil for the worst-case scenarios have not been included given there are limited response strategies that will reduce subsurface impacts. Refer to the Accidental Release of Hydrocarbons in **Section 7** of the Commonwealth EP for further description on selection of impact and operational thresholds.

3.3.2 Deterministic modelling

Following the stochastic modelling, deterministic modelling was conducted to interrogate the stochastic modelling results determining the worst-case outcomes for the region and identifying the deterministic replicate simulations associated with such outcomes. The deterministic criteria are:

- + Replicate simulation with the maximum oil volume accumulation on shorelines
- + Replicate simulation with the maximum length of shoreline oiled,
- + Replicate simulation with the shortest time before floating oil at or above 10 g/m² contacted an onshore feature, and
- + Replicate simulation with the shortest time before floating oil at or above 10 g/ m² contact an offshore feature.

3.3.3 Modelling results

Sections below present the spill modelling results of the worst-case scenarios only. The geographical extent or 'scale' of the area potentially affected by the spill scenarios is described using the maximum extent of the spill impact thresholds known as the Environment that May Be Affected (EMBA). Receptor locations used for assessment in the modelling and the EMBA are provided in Sections 3.1 and 7 in the EP.

The modelling information required to inform a hydrocarbon spill response for the worst case credible scenarios is presented below, with further detail of modelling results found in **Table 3-5, Table 3-6, Table 3-7, and Table 3-8.**

These results focus on Protection Priority areas that have been identified as those areas having a high environmental value and greatest exposure to floating oil that could be responded to using spill response measures.

Table 3-5: Predicted shoreline contact for a surface release of John Brookes condensate (39,011 m³) from a loss of well control at the John Brookes Platform in Commonwealth Waters

Receptor contact	Probability (%) of floating oil arriving at shoreline at concentrations >10 g/m ²	Minimum time for floating oil arriving at shoreline at concentrations >10 g/m ² (hours)	Probability (%) of shoreline accumulation at concentrations >100 g/m ²	Minimum time for shoreline accumulation at concentrations >100 g/m ² (hours)	Maximum accumulated volumes for shoreline accumulation (m ³) at concentrations >100 g/m ²
Montebello Islands	<1	No contact predicted at this threshold	13	171	29
Barrow Island	<1	No contact predicted at this threshold	8	105	14
Barrow-Montebello surrounds	<1	No contact predicted at this threshold	8	104	7
Offshore Ningaloo	8	1,396	N/A	N/A	N/A

Table 3-6: Predicted shoreline contact for a marine diesel spill (329 m³) from Wonnich Platform in State waters

Receptor contact	Probability (%) of floating oil arriving at shoreline at concentrations >10 g/m ²	Minimum time for floating oil arriving at shoreline at concentrations >10 g/m ² (hours)	Probability (%) of shoreline contact at concentrations >100 g/m ²	Minimum time for shoreline accumulation at concentrations >100 g/m ² (hours)	Maximum accumulated volumes for shoreline accumulation (m ³) at concentrations >100 g/m ²
Montebello Islands	19.5	3	28.5	5	165
Barrow-Montebello Surrounds	100	1	21.5	3	115
Montebello Marine Park	21.5	2	N/A	N/A	N/A

Table 3-7: Predicted shoreline contact for an HFO spill (1,900 m³) from the Varanus Island off-take tanker in State waters

Receptor contact	Probability (%) of floating oil arriving at shoreline at concentrations >10 g/m ²	Minimum time for floating oil arriving at shoreline at concentrations >10 g/m ² (hours)	Probability (%) of shoreline contact at concentrations >100 g/m ²	Minimum time for shoreline accumulation at concentrations >100 g/m ² (hours)	Maximum accumulated volumes for shoreline accumulation (m ³) at concentrations >100 g/m ²
Barrow Island	25.5	6	19.5	11	1,183
Lowendal Islands	98	1	49.5	2	1,324
Montebello Islands	17.5	11	30	12	1,480
Barrow-Montebello Surrounds	33	3	35	13	468
Montebello Marine Park	17.5	11	N/A	N/A	N/A

Table 3-8: Predicted shoreline contact for a release of Varanus Island Crude Blend (8,629 m³) from the Varanus Island off-take tanker in State waters

Receptor contact	Probability (%) of floating oil arriving at shoreline at concentrations >10 g/m ²	Minimum time for floating oil arriving at shoreline at concentrations >10 g/m ² (hours)	Probability (%) of shoreline contact at concentrations >100 g/m ²	Minimum time for shoreline accumulation at concentrations >100 g/m ² (hours)	Maximum accumulated volumes for shoreline accumulation (m ³) at concentrations >100 g/m ²
Barrow Island	22	6	21.5	11	613
Lowendal Islands	98.5	1	51.5	2	521
Montebello Islands	7	8	23	10	636
Barrow-Montebello Surrounds	29	3	29	4	177
Montebello Marine Park	13	9	N/A	N/A	N/A

3.4 Onshore spills

As described in **Table 3-3**, Level 2 and Level 3 onshore spills could occur from the following infrastructure:

- + Crude oil storage tanks
- + Production vessels in the process area (represented as first stage liquid production vessels)
- + Hydrocarbon supply pipelines (to VI)
- + Offtake Tanker loading line (export pipeline and hose)
- + Diesel storage/transfer system.

Figure 3-1 shows the location of onshore sources and adjacent sensitive receptor locations on VI.

The largest potential release was identified to be 39,750m³ of VI Blend hydrocarbon due to storage tank failure. The hydrocarbon storage tanks on VI are contained within a HDPE lined earthen bund designed to contain a catastrophic release (full tank contents) thus preventing hydrocarbon contact to the terrestrial or marine environment outside of the Lease area or to the groundwater system. Similarly, a worst case spill from process equipment will be contained within secondary containment around the process equipment designed to contain spills and direct contaminated runoff to sumps and humeceptors. Further detail on the secondary containment system around VI process equipment and crude oil storage tanks is provided within the accepted Varanus Island Hub Operations Environment Plan (EA-60-RI-186); the Varanus Island Hub Operations Environment Plan for Commonwealth Waters (John Brookes, Greater East Spar and associated Facilities) (EA-66-RI-10003).

Marine diesel spills from storage tanks or the distribution network is in most instances surrounded by secondary containment, although some sections of the diesel pipework may potentially impact the natural terrestrial and/or marine environment if a spill was to occur.

For the live production pipelines connecting offshore infrastructure to VI processing facilities (i.e. the John Brookes, East Spar, Agincourt and Harriet to VI pipelines) and the cargo export pipeline leading from crude storage tanks to the VI terminal (offtake tanker terminal), there are sections of pipeline that do not have secondary containment to contain a spill or prevent impact to the terrestrial, subterranean or marine environment.



Figure 3-1: Potential onshore spill sources, facility and surrounding sensitivities

3.4.1 ZPI – surface extent

The onshore pipelines are a mix of above ground and buried sections. Onshore pipelines Agincourt 6", East Spar 14" and John Brookes 18" located east of the VI facility have buried sections (approximately 50m) from the shoreline and are subsequently raised above ground towards the facility process area. The Harriet Bravo 8" and Tanker Load Out 30" pipelines north east of the facility are mainly buried except for short a section (about 50 m) raised above ground.

The surface extent of the ZPIs for these pipelines has been estimated as a distance of 50 m from either side of the pipelines, as shown in **Figure 3-2** to **Figure 3-4**, with arrows showing potential direction of surface flow down contour gradients. The distance was conservatively estimated based on an empirical equation (Mackay & Mohtadi, 1975) to estimate the spread of an oil spill on permeable porous flat surface. The 50 m extent covers all onshore pipeline spills except that from the Tanker Load Out pipeline. This line, which is running towards the beach/dune area, is not expected to extend significantly in a radial manner, instead any spill is expected to run down the slope reducing the radial spill footprint significantly. Based on the topography of the site, generally most spills from the above ground section of the pipelines will likely to flow towards to the coastline however there is expected to be considerable infiltrated into the porous sandy soils at the beach/fore dune areas that would greatly reduce the volume entering the marine environment. This is especially true for condensates which have lowest viscosity and therefore highest propensity for infiltration (as well as greatest evaporation to the atmosphere).

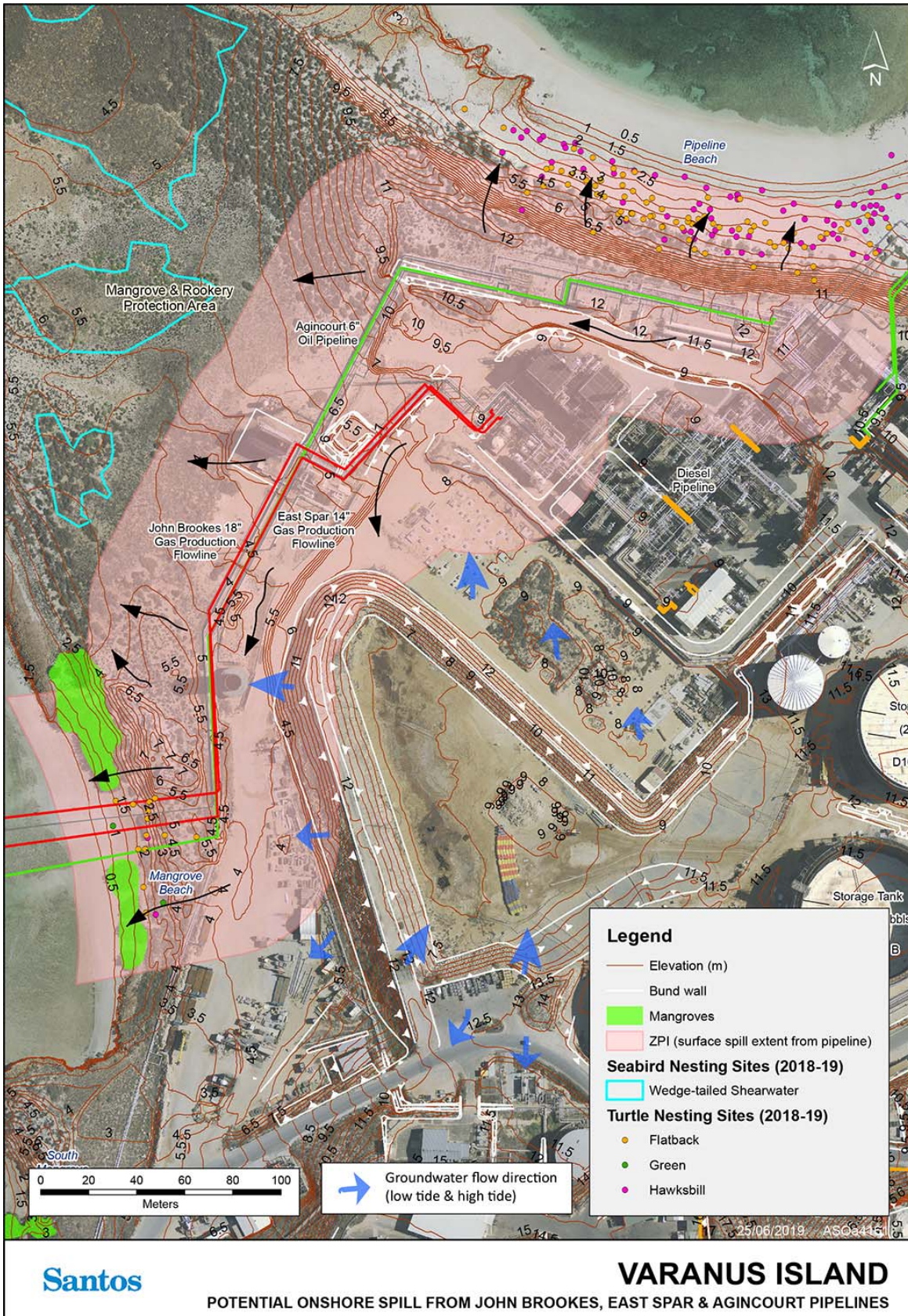

Figure 3-2: Onshore pipelines (John Brookes, East Spar, Agincourt) spill ZPI - surface

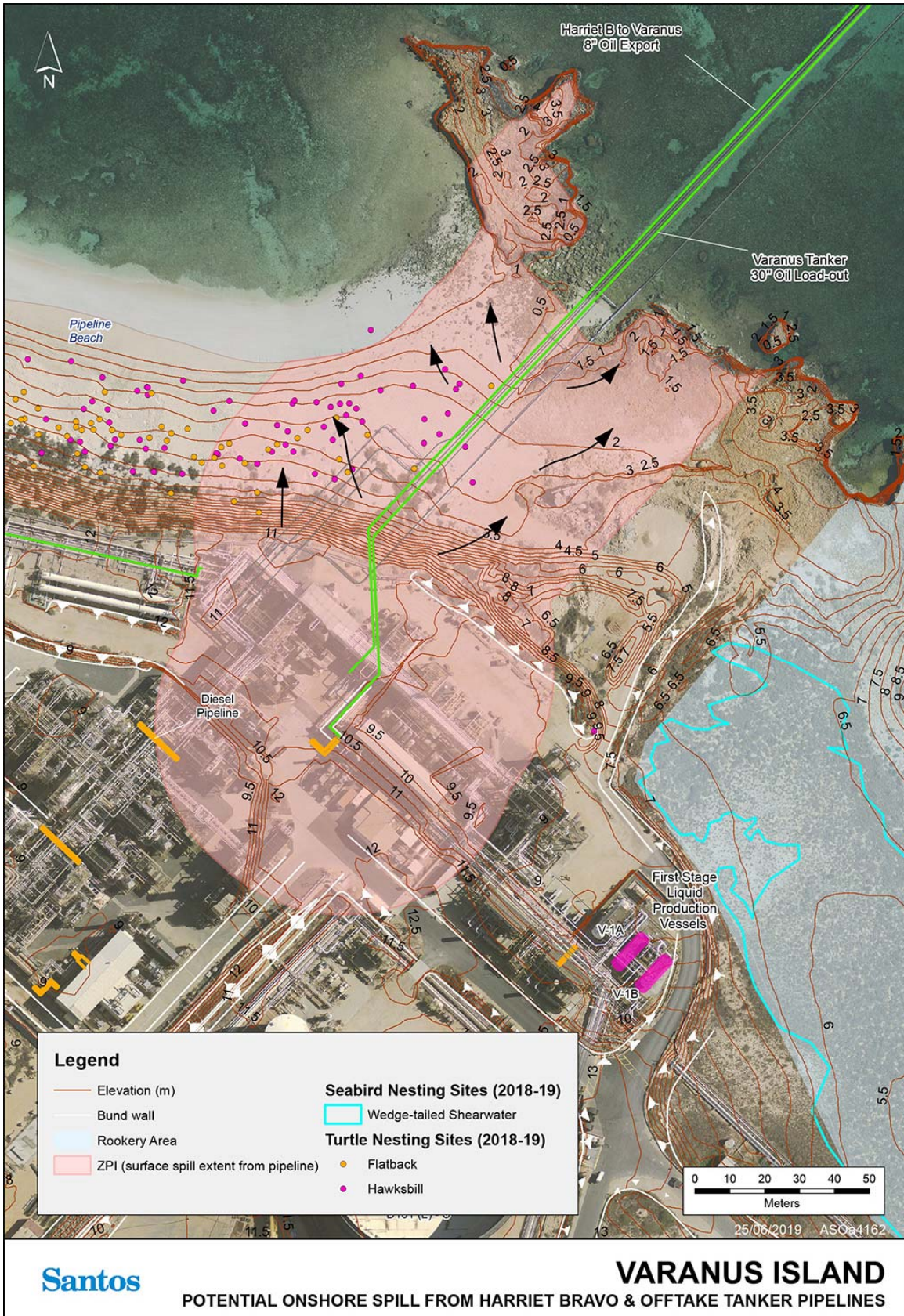

Figure 3-3: Onshore pipelines (Harriet Bravo, Tanker Load-out) spill ZPI - surface



Figure 3-4: Onshore pipelines (Diesel) spill ZPI - surface

3.4.2 ZPI - subsurface extent

The ZPI of subsurface contamination in the event of a spill from onshore pipelines has been conservatively estimated as the entire area of the Lease and beyond as shown in **Figure 3-1**. The subsurface contamination zone delineated includes the potential extent of light non-aqueous phase liquid (LNAPL) and dissolved phase hydrocarbon. The ZPI was estimated based on the monitoring data of the past contamination at the site (JBS&G, 2016). Whilst the volume and rate of leaks leading to existing contamination at the Lease area has not been measured the indicative hydrocarbon leakage volume is comparable to the maximum credible spill of onshore pipelines identified (JBS&G, 2016).

The groundwater flow directions marked on **Figure 3-1** are indicative. The inferred flow direction is highly complex and dynamic due to the predominantly Karstic geology of the site, the highly heterogeneous nature of the aquifer and the strong tidal influence on the groundwater hydrogeology.

It is likely for some releases to rapidly drain to the water table and be diluted and dispersed by rapid turbulent flow along preferential pathways in response to tide induced water table fluctuations and others may be captured by adsorption within finer matrix materials and within the capillary fringe above the water table (Emerge, 2015).

Contaminant storage may occur in the rock matrix and epikarst, but contaminant transport occurs mostly along preferential pathways that are typically inaccessible locations (creates complex networks of preferential flow pathways that are difficult to locate), which makes modelling of karst systems challenging (Ghasemizadeh et.al., 2012).

Based on the understanding developed from the numerous past studies on land contamination conducted on VI (JBS&G, 2016), the spatial extent of the contaminated zone has been maintained largely due to the tidal factors.



Figure 3-5: Onshore pipelines spill subsurface ZPI

3.5 Identify Priority Protection Areas

3.5.1 Offshore spill

Protection priority areas, based on trajectory spill modelling, together with key sensitivities are included in **Table 3-9**. For further information on how these were defined refer to **Section 7.8.6** of the VI Hub Operations EP (State Waters) (EA-60-RI-00186) and **Section 7.6.5** of the VI Hub Operations Environment Plan (EP) for Commonwealth Waters (EA-66-RI-10003).

Table 3-9: Protection Priority Areas and Key Sensitivities

Protection Priority	Values	Relevant key periods
Lowendal Islands	Habitats Shallow lagoons with seagrass meadows Mangroves Macro algal reefs Reefs Turtles Loggerhead, green and hawksbill nesting turtles. Significant flatback rookery Seabirds 14 species of migratory and threatened seabirds Whales Humpback whale migration	Loggerhead turtle nesting: Dec-Jan Green turtle nesting: Nov-to Apr. Peak period from Jan-Feb Hawksbill turtle nesting: Oct-Jan Flatback turtle nesting: Dec-Jan Birds: Sept-Feb Humpback whale migration: Jun-Jul
Montebello Islands	Habitats Reefs Algae (40%) Mangroves (globally unique as offshore) Fish habitat Intertidal sand flat communities Turtles Loggerhead and green (significant rookery), hawksbill, flatback turtles. Northwest and Eastern Trimouille Islands (hawksbill) Western Reef and Southern Bay at Northwest Island (green) Seabirds 14 species of migratory and threatened seabirds Significant nesting, foraging and resting areas Whales Pygmy blue whale northern migration Humpback whale migration	Coral spawning: Mar & Oct Loggerhead turtle nesting: Dec-Jan Green turtle nesting: Nov-to Apr. Peak period from Jan-Feb Hawksbill turtle nesting: Oct-Jan Flatback turtle nesting: Dec-Jan Birds: Sept-Feb Pygmy blue whale migration: Apr-Aug

Protection Priority	Values	Relevant key periods
	<p>Socio-Economic</p> <p>Pearling (inactive/pearling zones)</p> <p>Very significant for recreational fishing and charter boat tourism</p> <p>Social amenities and other tourism</p> <p>Nominated place (National heritage)</p>	<p>Humpback whale migration: Jun-Jul</p>
Barrow Island	<p>Habitats</p> <p>Bandicoot Bay - conservation area Fisheries Act (benthic fauna/seabird protection), mudflats, rock platforms, mangroves, clay pans</p> <p>Mangroves are in Bandicoot Bay (considered globally unique)</p> <p>Coral reefs (eastern side) - Biggada Reef</p> <p>Biggada Creek</p> <p>Turtles</p> <p>Regionally and nationally significant green turtle (western side) and flatback turtle (eastern side) nesting beaches</p> <p>Turtle Bay north beach</p> <p>North and west coasts- John Wayne Beach also loggerhead and hawksbill turtles.</p> <p>Seabirds</p> <p>Migratory birds (important bird area) 10th of top 147 bird sites.</p> <p>Highest population of migratory birds in BI Nature reserve (south-south east island).</p> <p>Double island important bird nesting (shearwaters, sea eagles).</p> <p>Whales</p> <p>Pygmy blue whale northern migration</p> <p>Socio-Economic</p> <p>Significant for recreational fishing and charter boat tourism</p> <p>Nominated place (National heritage)</p>	<p>Coral spawning: Mar & Oct</p> <p>Green turtle nesting: Nov- to Apr. Peak period from Jan-Feb</p> <p>Hawksbill turtle nesting: Oct-Jan</p> <p>Flatback turtle nesting: Dec-Jan</p> <p>Loggerhead turtle nesting: Dec-Jan</p> <p>Birds: Sept-Feb</p> <p>Humpback whale migration: Jun-Jul</p> <p>Blue whale migration: Apr-Aug</p>
Barrow-Montebello shallows	The values and relevant key sensitive timings are as described above for Barrow Island and the Montebello Islands.	

3.5.2 Onshore spill

The existing sensitivities adjacent to onshore spill ZPIs are shown in **Figure 3-1** to **Figure 3-5**. A general description of the onshore environmental setting is provided **Table 3-10**. A description of key sensitivities adjacent to the onshore ZPIs, including potential exposure pathways, is detailed in **Table 3-11**.

Table 3-10: Onshore environment features

Key Feature	Description of the feature
Landforms/Topography	Topography of the general area is flat to undulating low dunes with elevation ranges from sea level to a maximum of 18 m AHD
Surface water	There are no surface water features. Stormwater runoff quickly infiltrates into the subsurface geology.
Geology	<p>Much of the lease area and the surroundings is made of outcrop of very finely grained massive limestone with an abundance of solution cavities.</p> <p>Dominant aquifer lithologies are karstic calcarenite and karstic limestone.</p>
Hydrogeology	<p>Groundwater flow directions substantially influenced by tidal effect and groundwater quality is consistent with sea water.</p> <p>Groundwater flow directions are variable throughout the duration of the tidal cycle with a range of potential directions. Highly variable values are likely attributable to the dominant limestone geology of the site that contains many large cavities and channels allowing preferential groundwater flow through these features. Consequently Varanus Island has high to very high hydraulic conductivity and high spatial variability. Under these conditions local groundwater flow is not in accordance with Darcy's Law and is largely unpredictable.</p> <p>The depth to groundwater across the site is substantially influenced by tidal processes and significant variation in water levels of the typical tidal range reported in open marine water can occur.</p>

Table 3-11: Onshore environmental features and sensitivities

Key Sensitivities /Receptors	Location	Potential Source of Contamination (spill source)	Potential Exposure Route
Seabirds (Wedge-tailed shearwaters, Crested Terns, Bridled Terns) Key period: Sept-Feb	Rookery protection areas to the east and west of the lease boundary	Hydrocarbon impacted groundwater Hydrocarbon impacted land surface	Vapour accumulation in nesting burrows Direct contact to nesting adults or chicks
Turtles (Flatback, Hawksbill, Green) Key period: Green turtle nesting: Nov- to Apr. Peak period from Jan-Feb Hawksbill turtle nesting: Oct-Jan Flatback turtle nesting: Dec-Jan	Pipeline Beach	Hydrocarbon impacted groundwater Hydrocarbon impacted land surface	Vapour accumulation in nesting chambers Direct contact to nesting females or hatchlings
Mangroves	Mangrove beach	Hydrocarbon impacted groundwater Hydrocarbon impacted land surface	Vapour accumulation in rooting zone Direct contact to roots
Nearshore environment (rocky and sandy intertidal zones)	Beyond the northern and eastern and western lease boundary	Hydrocarbon impacted groundwater Hydrocarbon impacted land surface	Direct contact and exposure to vapour
Human	Potable bore supply and on-site buildings/facility areas	Hydrocarbon impacted groundwater	Direct contact and ingestion Vapour intrusion Direct contact

4 Response Option Selection

The response strategies outlined in this OPEP have been developed by Santos WA utilising risk assessments to identify credible worst-case spill scenarios, expected/calculated release rates, known information of hydrocarbon types and behaviour, and expected partitioning of the hydrocarbon within the marine environment with an estimate of the volume of persistent oil. This information has been modelled to give a theoretical spill dispersion extent that is used to identify potential sensitive receptors and response strategies required to reduce the consequences of a spill to ALARP.

The process implemented throughout the response to assess the appropriate response strategies and implement these in a controlled manner to ensure the health and safety of operational personnel and effectiveness in response is the Incident Action Planning (IAP) process.

Incident action planning is the responsibility of the spill Control Agency. It is the responsibility of the Control Agency IMT to evaluate the response strategies provided in this OPEP based on actual and real circumstances. Where Santos WA is not the Control Agency, Santos WA will provide support to the incident action process adopted by the Control Agency through provision of situational awareness information and available resources. Where there is more than one Control Agency (i.e. a cross-jurisdictional response in coordination with DoT), Santos WA will undertake the IAP process as Lead IMT for those spill response activities it is responsible for and provide information and personnel to support DoT's planning function for those activities which DoT assumes control as Lead IMT.

4.1 Evaluation of Applicable Response Strategies

Based on the nature and scale of the credible spill scenarios outlined in **Section 3.1**, the following spill response strategies have been assessed as potentially applicable for combatting a spill (**Table 4-1**). These response strategies have been identified as either primary or secondary options depending on which may result in a net environmental benefit based on the worst-case spill scenarios identified in **Section 3.1**. Primary response strategies are those considered to have net environmental benefit of managing the spill. Secondary response strategies are those that may be used to either supplement primary response options or may be appropriate under specific circumstances.

In the event of an emergency situation where human safety is at significant risk, tasks included in this OPEP may not be implemented, and the International Convention for the Safety of Life at Sea (SOLAS) 1974 may take precedence.

Note: The information contained in **Table 4-1** has been developed by Santos WA for preparedness purposes. Santos WA may not be the Control Agency or Lead IMT for implementing a spill response. For example for Level 2/3 spills within or entering State waters, DoT will ultimately determine the strategies and controls implemented for most State water activities with Santos WA providing all necessary resources and planning assistance.

Table 4-1: Applicable Response Strategy Operational Considerations

OSR Strategy	Activities	Applicability and Designated Primary (1) or Secondary (2) Response Strategy				Considerations
		Marine Diesel	Condensate	HFO	Crude	
Source Control	Spill kits	✓ 1	✓ 1	✓ 1	✓ 1	Relevant for containing spills that may arise on board a vessel, offshore platform or onshore.
	Secondary containment	✓ 1	X	✓ 1	✓ 1	Relevant for spills that may arise due to stored hydrocarbons, and from spills arising from machinery and equipment on board a vessel, offshore platform or onshore. Bunded areas will contain hydrocarbons reducing the potential for a spill escaping to the surrounding environment and allowing collection of hydrocarbon and contaminated run-off through contaminated drainage systems as applicable.
	Shipboard Oil Pollution Emergency Plan (SOPEP)	✓ 1	X	✓ 1	✓ 1	MARPOL requirement for applicable vessels. In the event a vessel hydrocarbon storage tank is ruptured, applicable strategies for reducing the volume of hydrocarbon releases will be contained within the vessel/MODU's SOPEP. This may include securing cargo via transfer to another storage area on-board the vessel, transfer to another vessel, or through pumping in water to affected tank to create a water cushion (tank water bottom). Trimming the vessel may also be used to avoid further damage to intact tanks. These actions will aim to minimise the volume of fuel spilt.
	Pipeline isolation (Emergency Shutdown (ESD))	X	✓ 1	X	✓ 1	All pipelines and wells covered under this OPEP have ESD available (manual and/or automatic) to isolate hydrocarbon inventories and limit the volume of a spill.
	Well Emergency Shutdown (ESD)	X	✓ 1	X	✓ 1	
	Pumping procedures	✓ 1	X	X	✓ 1	Provides guidance for supervision and actions required in the event of a hydrocarbon spill during pumping operations for marine diesel and crude oil transfers.

OSR Strategy	Activities	Applicability and Designated Primary (1) or Secondary (2) Response Strategy				Considerations
		Marine Diesel	Condensate	HFO	Crude	
	Suck Back Pump	X	X	X	✓ 1	Specifically used for sucking inventory (VI Crude) out of the Tanker Loading Line in the event of a release from the Loading Line or Loading Hose during offtake tanker cargo loading.
	Surface well kill	X	✓ 1	X	✓ 1	Considered during relief well planning but may not be possible depending upon technical and safety constraints
	Capping Stack	X	X	X	X	Capping Stacks cannot be landed and connected to subsea wellheads under the credible loss of well control scenarios outlined in the EP and this strategy is therefore not considered applicable.
	Relief well drilling	X	✓ 1	X	✓ 1	Relevant for a loss of well control. Relief well drilling is the primary method for killing the well. To be conducted as per the Source Control Emergency Response Plan (SCERP) (DR-00-ZF-10001).
In-Situ Burning	Controlled burning of oil spill	X	X	X	X	Not applicable for gas wells due to safety hazards. Not applicable to diesel spills due to inability to contain marine diesel making it very difficult to maintain necessary slick thickness for ignition and sustained burning.
Monitor and Evaluate Plan (Operational Monitoring)	Vessel surveillance	✓ 1	✓ 1	✓ 1	✓ 1	Provides real-time information on spill trajectory and behaviour (e.g. weathering). Informs implementation of other response strategies. Vessel personnel may not be trained observers. Vessel observers on leaking vessel may not have capacity to observe oil during emergency response procedure implementation. Constrained to daylight. Limited to visual range from the vessel. Limited capacity to evaluate possible interactions with sensitive receptors.
	Aerial surveillance					Provides real-time information on spill trajectory and behaviour (e.g. weathering).

OSR Strategy	Activities	Applicability and Designated Primary (1) or Secondary (2) Response Strategy				Considerations
		Marine Diesel	Condensate	HFO	Crude	
						<p>May identify environmental sensitivities impacted or at risk of impact (e.g. seabird aggregations, other users such as fishers). Informs implementation of other response strategies.</p>
	Tracking buoys					<p>Can be implemented rapidly. Can provide indication of near-surface entrained / dissolved hydrocarbons (most other monitor and evaluate techniques rely on the hydrocarbon being on the surface or shoreline).</p>
	Trajectory Modelling					<p>Can be implemented rapidly. Predictive - provides estimate of where the oil may go, which can be used to prepare and implement other responses. No additional field personnel required. Not constrained by weather conditions. Can predict floating, entrained, dissolved and stranded hydrocarbon fractions. May not be accurate. Requires in-field calibration.</p>
	Satellite Imagery					<p>Can work under large range of weather conditions (e.g. night time, cloud cover etc) Mobilisation likely to be >24 hours Requires processing May return false-positives</p>
	Operational Water Quality Monitoring					<p>Fluorometry surveys are used to determine the location and distribution of the entrained oil and dissolved aromatic hydrocarbon components of the spill and validate the spill fate modelling predictions.</p>

OSR Strategy	Activities	Applicability and Designated Primary (1) or Secondary (2) Response Strategy				Considerations
		Marine Diesel	Condensate	HFO	Crude	
	Shoreline and Coastal Habitat Assessment					<p>Provides information on shoreline oiling (state of the oil, extent of pollution etc.).</p> <p>Can provide information on amenability of shoreline response options (e.g. clean-up, protect and deflect).</p> <p>Provides information on status of impacts to sensitive receptors.</p> <p>Considerable health & safety considerations.</p> <p>Requires trained observers.</p> <p>Constrained to daylight.</p> <p>Delayed response time.</p>
Chemical dispersion	Vessel Application	X	X	X	X	<p>Marine spills of a size where chemical dispersion could potentially be applied are a loss of well control (gas/condensate) or vessel tank rupture of HFO or VI Blend crude oil.</p>
	Aerial Application	X	X	X	X	<p><i>Marine Diesel:</i></p> <p>Marine diesel is not considered a persistent hydrocarbon and has high natural dispersion rates in the marine environment. Chemical dispersant application is not recommended as a beneficial option for marine diesel as it has a low additional benefit of increasing the dispersal rate of the spill while introducing the potential for increased impacts.</p>
	Subsea Application	X	X	X	X	<p><i>Condensate:</i></p> <p>Condensates produced are not considered a persistent hydrocarbon, and has a very high natural evaporation and dispersion rates in the marine environment reducing the volume of hydrocarbon remaining at the sea surface. Spill modelling indicates that these natural weathering processes will result in minimal contact of surface condensate at shoreline locations.</p> <p>On the basis of the above, chemical dispersant application is not recommended as an applicable strategy, the benefit of applying condensate from an environmental perspective is considered minimal.</p>

OSR Strategy	Activities	Applicability and Designated Primary (1) or Secondary (2) Response Strategy				Considerations
		Marine Diesel	Condensate	HFO	Crude	
						<p>From a subsea application perspective there are also considerable safety risks and technical challenges in applying dispersant at the source to shallow subsea wells with gas/condensate release.</p> <p>Capping Stack application is not considered applicable for the credible loss of well control scenarios covered in this EP and therefore there is no benefit in subsea dispersant application for the purpose of facilitating this strategy.</p> <p><i>Crude oil and HFO:</i></p> <p>Crude oil or HFO could be released in significant quantities from offtake tanker tank rupture, however the Marine Terminal is in shallow water in State waters close to sensitive receptors. Application in shallow waters can result in organisms being exposed to higher concentrations of naturally dispersed oil and water soluble compounds for a longer duration than if the product was applied in deeper water. In addition dispersant efficacy testing on a crude blend showed results of less than 1% efficacy.</p> <p>On the basis of the above, chemical dispersant application is not recommended as an applicable strategy for the credible spill scenarios covered under this OPEP.</p>
Offshore Containment and Recovery	Use of offshore booms/ skimmers or other collection techniques deployed from vessel/s to contain and collect oil.	X	X	✓ 1	✓ 2	<p>Offshore containment and recovery may be suitable for Heavy Fuel Oils (HFO) and Crudes which are heavy residual fuels with a high viscosity and which may exist on the sea surface at a sufficient thickness to make containment and recovery effective.</p> <p>Marine diesel is a low viscosity oils that spread quickly resulting in thin surface expressions, making recovery via booms and skimmers difficult and ineffective. For these oils offshore containment and recovery is not considered an applicable strategy. Similarly, the properties of the crude oils and condensates that could be spilt from VI infrastructure (i.e. Group 1 or 2 light, thin oils) indicate that these hydrocarbons would also express at low thickness on the sea surface and would be difficult to contain and collect. Properties of oils change during weathering, and for VI hydrocarbons, this</p>

OSR Strategy	Activities	Applicability and Designated Primary (1) or Secondary (2) Response Strategy				Considerations
		Marine Diesel	Condensate	HFO	Crude	
						would be monitored to assess the potential effectiveness of containment and recovery.
Mechanical Dispersion	Vessel prop-washing	✓ 2	✓ 2	X	✓ 2	<p>Safety is a key factor and slicks with potential for high VOC emission are not suitable.</p> <p>Mechanical dispersion will entrain surface oil into the top layer of the water column. The aim of mechanical dispersion is to reduce the concentration of oil floating at the surface which could potentially coat receptors at the sea surface (e.g. sea birds) or shoreline receptors (e.g. mangroves). Once dispersed in the water column the smaller droplet sizes enhance the biodegradation process.</p> <p>Better to keep HFO on the sea surface and collect than to disperse.</p> <p>Marine diesel, condensate and crude oils are light oils that can be easily dispersed in the water column by running vessels through the plume and using the turbulence developed by the propellers to break up the slick. The potential disadvantage of mechanical dispersion is that it could temporarily increase the concentration of entrained and dissolved oil in the vicinity of submerged shallow water receptors (e.g. corals, seagrass and macroalgae). This is most likely in shallow water of a few metres deep. The suitability of mechanical dispersion as a response measure would consider the prevailing environmental conditions (it mimics the action of wave induced entrained so is most beneficial in calm conditions) and the type, proximity and depth (as applicable) of sensitivities in the area.</p> <p>Mechanical dispersion will be considered for petroleum activity sourced spills at the discretion of the On-Scene Commander/IMT or by the relevant Control Agency.</p>
Protection and Deflection	Booming in nearshore waters and at shorelines	✓ 2	✓ 2	✓ 1	✓ 1	Use of anchored boom or other barriers (e.g. sand bags, earthworks) to contain/divert oil and/or to protect sensitive receptors in the nearshore environment.

OSR Strategy	Activities	Applicability and Designated Primary (1) or Secondary (2) Response Strategy				Considerations
		Marine Diesel	Condensate	HFO	Crude	
						<p>Considered for Level 2/3 spills if operational monitoring shows or predicts spill is predicted to contact sensitive shorelines. Both marine diesel and condensate have high volatility and low persistence with low potential for shoreline loading. Flushing and bioremediation may provide a greater net benefit than booming operations. Booming is likely to be more effective for HFO.</p>
Shoreline clean-up	Activities include physical removal, surf washing, flushing, bioremediation, natural dispersion	✓ 2	✓ 2	✓ 1	✓ 1	<p>Various strategies to clean shorelines of oil including:</p> <ul style="list-style-type: none"> + Mechanical/ manual collection + Low pressure flushing + Sorbent materials + Surf washing + Sand tilling + Bioremediation. <p>Considered if operational monitoring shows or predicts contact to sensitive shorelines.</p> <p>Shoreline clean-up may be more effective for HFO.</p> <p>Intrusive activities such as physical removal of waste using manual labour or mechanical aids requires careful site-specific planning in order to reduce secondary impacts of habitat disturbance, erosion and spreading oil beyond shorelines. The majority of the affected coastline is offshore islands, mangroves and tidal flats, most of which has no access by land. Flushing may be considered if the oil enters high priority/slow recovery habitats such as mangroves.</p> <p>Marine diesel and condensate have low to no persistence in the environment and therefore prolonged loading of shorelines is not expected. Natural remediation and flushing may be preferred to more intrusive clean-up methods given the nature and low persistence of these hydrocarbons.</p>

OSR Strategy	Activities	Applicability and Designated Primary (1) or Secondary (2) Response Strategy				Considerations
		Marine Diesel	Condensate	HFO	Crude	
Onshore response	Protection, onshore clean up and monitoring	✓ 1	✓ 1	N/A	✓ 1	<p>Sorbent booms to control contaminated surface water if present</p> <p>Soil and groundwater monitoring and remediation as defined under Contaminated Sites legislation</p> <p>Shoreline response options as per above (protection/deflection booming and shoreline clean-up) if spill reaches shoreline/marine environment.</p> <p>Onshore pipelines may result in surface contamination (predicted 50 m wide ZPI) or soil/groundwater contamination (rapid infiltration and complex movement within aquifer due to complex/heterogeneous karst geology). Sorbents can be used onshore to isolate surface flow from receptors (mangroves/nesting sites for birds and turtles) although natural infiltration is expected to be considerable. If surface contamination reaches beaches/marine waters the process applied to marine spill shoreline/coastal response applies.</p> <p>Site remediation of soil and groundwater will be under direction of DWER and will be detailed in a remediation action plan under Contaminated Site legislation. VI is an existing contaminated site with ongoing monitoring and remediation as specified within a Remedial Action Plan. Any further contamination would build on site knowledge and techniques already developed through this process.</p>
Oiled wildlife Response	Activities include hazing, pre-emptive capture, oiled wildlife capture, cleaning and rehabilitation.	✓ 2	✓ 2	✓ 1	✓ 2	<p>Can be used to deter and protect wildlife from contact with oil.</p> <p>Mainly applicable for marine and coastal fauna (e.g. birds) where oil is present at the sea surface or accumulated at coastlines. Potential for onshore releases to impact nesting areas.</p> <p>Surveillance can be carried out as a part of the fauna specific operational monitoring</p> <p>Wildlife may become de-sensitised to hazing method.</p> <p>Hazing may impact upon animals (e.g. stress, disturb important behaviours such as nesting or foraging)</p>

OSR Strategy	Activities	Applicability and Designated Primary (1) or Secondary (2) Response Strategy				Considerations
		Marine Diesel	Condensate	HFO	Crude	
						Permitting requirements for hazing and pre-emptive capture.
Scientific Monitoring	The monitoring of environmental receptors to determine the level of impact and recovery from the oil spill and associated response activities.	✓ 1	✓ 1	✓ 1	✓ 1	<p>Monitoring activities include:</p> <ul style="list-style-type: none"> + Water and sediment quality + Biota of shorelines (sandy beaches, rocky shores and intertidal mudflats) + Mangrove monitoring + Benthic habitat monitoring (seagrass, algae, corals) + Seabirds and shorebirds + Marine megafauna (incl. whale sharks and mammals) + Marine reptiles (incl. turtles) + Seafood quality + Fish, fisheries and aquaculture <p>The type and extent of scientific monitoring will depend upon the nature and scale of oil contact to sensitive receptor locations as determined through operational monitoring. Pre-defined initiation criteria exist for scientific monitoring plans associated with marine and coastal sensitivities.</p>

4.2 Net Environmental Benefit Analysis (NEBA)

The Control Agency IMT use the NEBA process to inform the development and refinement of incident response strategies and tactics, so the most effective response strategies and tactics with the least detrimental environmental impacts can be identified, documented and executed.

Within Santos WA's IMT, the Environmental Team Lead is responsible for reviewing the priority receptors identified within the EP and this OPEP and coordinating the Operational NEBA to identify which response options are preferred for the situation, oil type and behaviour, environmental conditions, direction of plume and priorities for protection.

As a component of the incident action planning process, the Operational NEBA is conducted by the Control Agency with responsibility for the spill response activity. Where there are different activities controlled by different IMTs, as in a cross-jurisdictional response between Santos WA and DoT, consultation will be required during the NEBA process such that there is consistency in the sensitivities to prioritise for response across the Control Agencies.

Strategic NEBAs have been developed for all response strategies identified as applicable to credible worst-case spills identified in this OPEP, with the benefit or potential impact to each sensitivity identified within the Environment that May Be Affected (EMBA). Based on the similarities between the hydrocarbon types, i.e., condensate, marine diesel, and crude, and overlap of the shorelines contacted, a single Strategic NEBA was developed for all of the worst-case spill scenarios identified in **Section 3.3** apart from the HFO spill in State waters, and is represented in

Table 4-2, A separate strategic NEBA was developed for the HFO spill scenario from the VI off-take tanker in State waters and is represented in **Table 4-3**. Additionally, an ALARP assessment of the resourcing for spill response strategies is also presented in the relevant EPs specific to the worst-case credible spill scenarios. Although not all spill response activities included in the strategic NEBA would not be under the control of Santos WA during a spill incident, they have however been included to assist in planning conducted by DoT.

In the event of a spill, NEBA is applied with supporting information from situational awareness and information collected as part of the Monitor and Evaluate Plan (**Section 9**) to achieve the following:

- + Identify sensitivities within the area potentially affected by a spill at that time of the year (noting that the sensitivity of some key receptors, such as birdlife and turtles, varies seasonally);
- + Assist in prioritising and allocating resources to sensitivities with a higher ranking; and
- + Assist in determining appropriate response strategies with support of real time metocean conditions, oil spill tracking and fate modelling.

When a spill occurs, NEBA is applied to the current situation, or operationalised, using the Operational NEBA Form (**Appendix B**). To complete the NEBA:

- + All ecological and socioeconomic sensitivities identified within the spill trajectory area are inserted; and
- + Potential effects of response strategies on each sensitivity are assessed and assigned a positive, negative or no change rating.

The Operational NEBA Form documents the decisions behind the recommendation to the IMT Leader on which resources at risk to prioritise, and the positives and negatives of response strategies to deploy. The Operational NEBA provides guidance to the IAPs and is revisited each Operational Period.

Table 4-2: Impact of spill response strategies on the environmental values of the protection priorities following worst-case spill of John Brookes condensate/marine diesel/VI crude blend in Commonwealth or State

Key environmental sensitivities	Relevant Key Sensitive Periods	No Controls	Source Control	Monitor and Evaluate	Mechanical Dispersion	Shoreline Protection & Deflection	Shoreline Clean-Up	Oiled Wildlife Response	Scientific Monitoring
Montebello Islands									
Turtle nesting – Northwest and Eastern Trimouille Islands (hawksbills), Western Reef and Southern Bay and Northwest Island (green)	Loggerhead turtle nesting: Dec-Jan Green turtle nesting: Nov-to Apr. Peak period from Jan-Feb Hawksbill turtle nesting: Oct-Jan Flatback turtle nesting: Dec-Jan								
Mangroves – particularly Stephenson Channel								N/A	
Coral and other subsea benthic primary producers	Coral spawning: Mar & Oct					N/A	N/A	N/A	
Seabird nesting	Sept-Feb								
Migratory shorebirds	Sept-Feb								

Key environmental sensitivities	Relevant Key Sensitive Periods	No Controls	Source Control	Monitor and Evaluate	Mechanical Dispersion	Shoreline Protection & Deflection	Shoreline Clean-Up	Oiled Wildlife Response	Scientific Monitoring
Humpback/ Pygmy blue whale migration	Pygmy blue whale migration: Apr-Aug Humpback whale migration: Jun-Jul					N/A	N/A		
Fishing/ charter boat tourism									
Barrow Island									
Turtle nesting – particularly flatback (western side) and green turtles (eastern side)	Green turtle nesting: Nov-to Apr. Peak period from Jan-Feb Hawksbill turtle nesting: Oct-Jan Flatback turtle nesting: Dec-Jan Loggerhead turtle nesting: Dec-Jan								
Mangroves and mudflats (shorebird foraging) – Bandicoot Bay								N/A	
Coral and other subsea benthic primary producers – incl. Biggada Reef	Coral spawning: Mar & Oct					N/A	N/A	N/A	

Key environmental sensitivities	Relevant Key Sensitive Periods	No Controls	Source Control	Monitor and Evaluate	Mechanical Dispersion	Shoreline Protection & Deflection	Shoreline Clean-Up	Oiled Wildlife Response	Scientific Monitoring
Seabird nesting - incl. Double Island	Sept-Feb								
Migratory shorebirds - particularly Bandicoot Bay	Pygmy blue whale migration: Apr-Aug Humpback whale migration: Jun-Jul								
Aboriginal listed sites incl. pearling camps	Sept-Feb							N/A	N/A
Lowendal Islands									
Turtles nesting- Important hawksbill (Beacon, Parakeelya, Kaia and Pipeline), Loggerhead and green turtle nesting (minor) Varanus pipeline, Harriet and Andersons),	Loggerhead turtle nesting: Dec-Jan Green turtle nesting: Nov-to Apr. Peak period from Jan-Feb Hawksbill turtle nesting: Oct-Jan Flatback turtle nesting: Dec-Jan								
Mangroves- mangrove stands on Varanus Island on the west coast in discrete patches at South Mangrove Beach also on Bridled Island								N/A	

Key environmental sensitivities	Relevant Key Sensitive Periods	No Controls	Source Control	Monitor and Evaluate	Mechanical Dispersion	Shoreline Protection & Deflection	Shoreline Clean-Up	Oiled Wildlife Response	Scientific Monitoring
Coral and other subsea benthic primary producers	Coral spawning: Mar & Oct					N/A	N/A	N/A	
Seabird nesting	Sept-Feb								
Migratory shorebirds	Sept-Feb								
Dugongs- Seagrass beds around the Lowendal islands thought to provide valuable food source						N/A	N/A		
Humpback whale migration	Jun-Jul					N/A	N/A		
Aboriginal listed sites incl. pearling camps								N/A	N/A

Table 4-3: Impact of spill response strategies on the environmental values of the protection priorities following surface release of HFO from offtake tanker in State Waters

Priority for Protection Area	Relevant Key Sensitive Periods	No Controls	Source Control	Monitor and Evaluate	Containment and Recovery	Mechanical Dispersion	Shoreline Protection & Deflection	Shoreline Clean-Up	Oiled Wildlife Response	Scientific Monitoring
Montebello Islands										
Turtle nesting – Northwest and Eastern Trimouille Islands (hawksbills), Western Reef and Southern Bay and Northwest Island (green)	Loggerhead turtle nesting: Dec-Jan Green turtle nesting: Nov-to Apr. Peak period from Jan-Feb Hawksbill turtle nesting: Oct-Jan Flatback turtle nesting: Dec-Jan									
Mangroves – particularly Stephenson Channel									N/A	
Coral and other subsea benthic primary producers	Coral spawning: Mar & Oct						N/A	N/A	N/A	

Priority for Protection Area	Relevant Key Sensitive Periods	No Controls	Source Control	Monitor and Evaluate	Containment and Recovery	Mechanical Dispersion	Shoreline Protection & Deflection	Shoreline Clean-Up	Oiled Wildlife Response	Scientific Monitoring
Seabird nesting	Sept-Feb	Red	Green	Green	Green	Red	Green	Green	Green	Green
Migratory shorebirds	Sept-Feb	Red	Green	Green	Green	Red	Green	Green	Green	Green
Humpback/ Pygmy blue whale migration	Pygmy blue whale migration: Apr-Aug Humpback whale migration: Jun-Jul	Red	Green	Green	Green	Red	N/A	N/A	Green	Green
Fishing/ charter boat tourism		Red	Green	Green	Green	Red	Green	Green	Green	Green
Barrow Island										
Turtle nesting – particularly flatback (western side) and green turtles (eastern side)	Green turtle nesting: Nov-to Apr. Peak period from Jan-Feb Hawksbill turtle nesting: Oct-Jan Flatback turtle nesting: Dec-Jan	Red	Green	Green	Green	Red	Yellow	Green	Green	Green

Priority for Protection Area	Relevant Key Sensitive Periods	No Controls	Source Control	Monitor and Evaluate	Containment and Recovery	Mechanical Dispersion	Shoreline Protection & Deflection	Shoreline Clean-Up	Oiled Wildlife Response	Scientific Monitoring
	Loggerhead turtle nesting: Dec-Jan									
Mangroves and mudflats (shorebird foraging) – Bandicoot Bay									N/A	
Coral and other subsea benthic primary producers – incl. Biggada Reef	Coral spawning: Mar & Oct						N/A	N/A	N/A	
Seabird nesting - incl. Double Island	Sept-Feb									
Migratory shorebirds - particularly Bandicoot Bay	Pygmy blue whale migration: Apr-Aug Humpback whale migration: Jun-Jul									
Aboriginal listed sites incl. pearling camps	Sept-Feb								N/A	N/A

Priority for Protection Area	Relevant Key Sensitive Periods	No Controls	Source Control	Monitor and Evaluate	Containment and Recovery	Mechanical Dispersion	Shoreline Protection & Deflection	Shoreline Clean-Up	Oiled Wildlife Response	Scientific Monitoring
Lowendal Islands										
Turtles nesting- Important hawksbill (Beacon, Parakeelya, Kaia and Pipeline), Loggerhead and green turtle nesting (minor) Varanus pipeline, Harriet and Andersons),	Loggerhead turtle nesting: Dec-Jan Green turtle nesting: Nov-to Apr. Peak period from Jan-Feb Hawksbill turtle nesting: Oct-Jan Flatback turtle nesting: Dec-Jan									
Mangroves- mangrove stands on Varanus Island on the west coast in discrete patches at South Mangrove Beach also on Bridled Island									N/A	
Coral and other subsea benthic primary producers	Coral spawning: Mar & Oct						N/A	N/A	N/A	

Priority for Protection Area	Relevant Key Sensitive Periods	No Controls	Source Control	Monitor and Evaluate	Containment and Recovery	Mechanical Dispersion	Shoreline Protection & Deflection	Shoreline Clean-Up	Oiled Wildlife Response	Scientific Monitoring
Seabird nesting	Sept-Feb									
Migratory shorebirds	Sept-Feb									
Dugongs-Seagrass beds around the Lowendal islands thought to provide valuable food source							N/A	N/A		
Humpback whale migration	Jun-Jul						N/A	N/A		
Aboriginal listed sites incl. pearling camps									N/A	N/A

Legend	
	Beneficial impact
	Possible beneficial impact dependent upon the situation (e.g. Timeframes and metocean conditions to dilute entrained oil)
	Negative impact
N/A	Not applicable for the environmental value

5 Initial Response (First Strike Activations)

The initial response actions to major incidents at VI Hub facilities are outlined within the Varanus Hub Incident Response Plan (QE-00-ZF-00044). This includes site- and role-specific information relevant to the initial stages of an incident response including notifying the Central Control Room (CCR), raising the alarm, mustering of personnel and ESD of facility infrastructure. The Varanus Hub Incident Response Plan (QE-00-ZF-00044) should be consulted as an overall guide to incident response at VI Hub Facilities, which includes all major incidents additional to oil spills.

Initial response information contained within this OPEP is concerned primarily with a large scale (Level 2/3) hydrocarbon spill where the Perth-based IMT and CSTs are engaged for support.

For a Level 2/3 oil spill incident the Varanus Island On-scene Commander (Field Superintendent) is to contact the Incident Commander (Incident Commander) in Perth via the on-call Duty Manager (as per below).

Position	Type of communication	Timeframe	To Whom
On-Scene Commander	Verbal	Within 30 minutes of incident having been identified or as soon as additional resources are required	Incident Commander via Duty Manager

First strike activations required for the credible oil spill incidents identified in this plan are outlined in **Sections 5.1 to 5.4** below.

5.1 Level 1 offshore spills (platform or vessel incidents)

Level 1 activations are based on spills which will not have an adverse effect on the public or the environment and can be controlled by the use of resources available onsite, without the need to mobilise additional resources for combatting the spill. First strike actions for level 1 offshore spills are detailed below (**Table 5-1**).

Table 5-1: First Strike Activations for Level 1 Offshore Spills

When	Actions	Who
Immediate	Manage the safety of personnel on platform or vessel	Offshore Platform Designated Person / Vessel Master
Immediate	Control the source using available onsite resources Refer: Source Control Plan – go to Section 8	Offshore Platform Designated Person / Vessel Master
Immediate	Report incident to Varanus Island Central Control Room (CCR)	Offshore Platform Designated Person / Vessel Master
30 minutes	Report incidents where spill has reached marine environment to on-call Incident Commander	On-Scene Commander (Field Superintendent)
60 minutes	If spill has reached marine waters gain further situational awareness by undertaking surveillance of the spill from vessel or platform (refer Section 8.1)	Offshore Platform Designated Person / Vessel Master

When	Actions	Who
		On-Scene Commander (Field Superintendent)
60 minutes	Initiate regulatory notifications as per Notifications Plan (refer Section 7.1)	Offshore Platform Designated Person / Vessel Master On-Scene Commander (Field Superintendent) IMT Safety Team Leader IMT Environment Team Leader
Ongoing	Consider undertaking mechanical dispersion using available vessels – go to Section 10 . Continue to monitor spill behaviour	Offshore Platform Designated Person / Vessel Master On-Scene Commander (Field Superintendent)

5.2 Level 2/3 offshore petroleum activity spills (platforms, monopods, pipelines and subsea installations)

For Level 2/3 spills from offshore petroleum facilities (petroleum activity spills) the Control Agency is Santos WA (Commonwealth waters), DoT (State waters) or both Santos WA and DoT (spill crossing between Commonwealth and State waters). Santos WA will provide first strike response and then work in coordination with DoT if DoT is required to assume Control Agency responsibilities. First strike activations for a level 2/3 offshore petroleum spill are found below (**Table 5-2**)

Table 5-2: First Strike Activations for Level 2/3 Offshore Petroleum Activity Spills

When	Actions	Who
Site Actions		
Immediate	Manage the safety of personnel on platform or vessel + Activate evacuation plans if required	Offshore Platform Designated Person/ Observer
Immediate	Report incident to On-scene Commander (Field Superintendent) via Central Control Room (CCR) +	Offshore Platform Designated Person
Immediate	Control the source using available onsite (platform and remote) resources. Refer to the Source Control Plan – go to Section 8	Offshore Platform Designated Person
30 minutes	Assess the situation and undertake response as per Varanus Hub Incident Response Plan	On-Scene Commander (Field Superintendent)
30 minutes	Notify IMT	On-Scene Commander (Field Superintendent)
IMT Actions (0-48 hours)		
Within 90 minutes	Gain situational awareness by initiating Operational Monitoring. Refer to the Monitor and Evaluate Plan (Section 9).	IMT Operations Team Leader IMT Logistics Team Leader IMT Environment Team Leader

When	Actions	Who
Refer timeframes (Section 7)	Initiate notifications to relevant Control Agency (DoT if spill within or entering State waters), other regulatory agencies and oil spill service providers as per Notifications Plan (Section 7)	IMT Incident Commander (or delegate) IMT Safety Team Leader IMT Environment Team Leader
Day 1	Prepare for use of offsite source control resources as applicable. Refer to the Source Control Plan – go to Section 7	IMT Operations Team Leader IMT Drilling Team Leader IMT Logistics Team Leader IMT Supply Team Leader
If/when initiated	Prepare for use of Offshore Containment and Recovery – go to Section 11	IMT Operations Team Leader IMT Logistics Team Leader
If/when initiated	Use mechanical dispersion (vessel) as applicable. Refer to Mechanical Dispersion Plan – go to Section 10	IMT Operations Team Leader IMT Logistics Team Leader
If/when initiated	Prepare for use of Shoreline Protection and Deflection – go to Section 12	IMT Environment Team Leader IMT Operations Team Leader IMT Logistics Team Leader IMT Supply Team Leader
If/when initiated	Prepare for Oiled Wildlife Response – go to Section 15	IMT Environment Team Leader IMT Logistics Team Leader IMT Supply Team Leader
If/when initiated	Prepare for scientific monitoring as per Scientific Monitoring Plans where applicable – go to Section 17	IMT Environment Team Leader IMT Logistics Team Leader IMT Supply Team Leader
If/when initiated	Prepare for initiation of Shoreline Clean-up Plan – go to Section 13	IMT Operations Team Leader IMT Logistics Team Leader IMT Supply Team Leader
Day 1	<p>Prepare for proactive phase by completing the first Operational NEBA and beginning Incident Action Planning for those activities where Santos WA has command responsibilities as the single Control Agency or Lead IMT (for where Santos WA and DoT are Control Agencies):</p> <ul style="list-style-type: none"> + Develop IAPs (including Operational NEBA) for subsequent operational periods. + Arrange personnel roster to extend the IMT coverage + Begin set-up and mobilisation of personnel to forward operations base (FOB) as required + Undertake arrangements for supplying IMT personnel to DoT as applicable 	Planning Team Leader Human Resources Team Leader Computing and Tele-Communications Leader Logistics Team Leader IMT Assistant
1 day	Initiate the development of a Safety Management Plan/s for activities under the command of Santos WA.	Safety Team Leader

When	Actions	Who
	Refer Oil Spill Recovery Safety Management Plan (QE-91-RF-10016)	
Ongoing	<p>For spills that originate in State waters (single-jurisdiction) or that cross from Commonwealth to State waters (cross-jurisdiction), DoT will assume the role as a Control Agency and Santos WA will provide the following support as requested:</p> <p><i>State water spills</i></p> <p>For State water spills, DoT will assume control of all spill response activities with the exception of facility source control activities (well and pipeline source control). Santos WA will provide available response equipment and personnel (operational and IMT support) as outlined within the following plans:</p> <ul style="list-style-type: none"> + Monitor and Evaluate Plan (refer Section 9) + Mechanical Dispersion Plan (refer Section 0) + Offshore Containment and Recovery (Section 11) + Protection and Deflection (refer Section 12) + Shoreline Clean-up (refer Section 13) + Oiled Wildlife Response (refer Section 15) + Waste Management Plan (refer Section 16) + Scientific Monitoring Plans (Section 17) <p><i>Commonwealth to State water spills</i></p> <p>For spills crossing from Commonwealth to State waters (cross-jurisdiction), both Santos WA and DoT will be Control Agencies. DoT will assume control of primarily State water activities as Lead IMT. For these activities Santos WA will provide available response equipment and personnel (operational and IMT support) as outlined within the following plans:</p> <ul style="list-style-type: none"> + Protection and Deflection (refer Section 12) + Shoreline Clean-up (refer Section 13) + Oiled Wildlife Response (refer Section 15) + Waste Management Plan (refer Section 16) + Scientific Monitoring Plans (Section 17) 	<p>Santos WA to provide the following roles to DoT MEECC/IMT:</p> <ul style="list-style-type: none"> CMT Liaison Officer IMT Liaison Officer Intelligence Support Officer Deputy Planning Officer Environmental Support Officer Public Information Support & Media Liaison Officer Deputy Logistics Officer Facilities Support Officer Deputy Finance Officer Deputy On Scene Commander (FOB)

5.3 Level 2 offshore vessel-based Spills

Level 2 activations are based on spills that cannot be controlled by the use of facility (or on-scene vessel) resources alone or spills that may be able to be controlled using on-site resources, but which will have an adverse effect on the public or the environment.

For Level 2 spills from vessels, AMSA is the Control Agency for Commonwealth water spills and DoT the Control Agency for State waters spills. Santos WA will provide first strike response and then support DoT or AMSA in their role as Control Agencies through provision of resources.

Table 5-3: First Strike Activations for Level 2 Vessel Spills

When	Actions	Who
Immediate	Manage the safety of personnel on the vessel Implement first-strike source control where possible as per vessel SOPEP	Vessel Master
Within 30 minutes	Notify VI On Scene Commander/ Incident Commander	Company Site Rep
As soon as practical	Make initial notifications Activate the Notifications Plan - go to Section 4.2 Including notifications to relevant Control Agency (DoT or AMSA)	Vessel Master/ Company Site Rep
Immediate	Continue source control as required Activate the suitable Source Control Plan - go to Section 8 Control the source using available vessel resources. Refer to the Source Control Plan - go to Section 8	Vessel Master
As soon as practical	Prepare a POLREP/SITREP (go to Appendices E and F) and provide as much information to the IMT and Control Agency as soon as possible	IMT Incident Commander IMT Safety Team Leader IMT Environment Team Leader
IMT Actions (0-48 hrs)		
Within 90 minutes of notification	Gain situational awareness by initiating Operational Monitoring and initiate mobilisation of tracking buoy/s Activate the Monitor and Evaluate Plan – go to Section 9	IMT Operations Team Leader IMT Logistics Team Leader IMT Environment Team Leader
Day 1	Prepare for use of offsite source control resources as applicable. Refer to the Source Control Plan - go to Section 8	IMT Operations Team Leader IMT Logistics Team Leader
If/when initiated	Prepare for use of Offshore Containment and Recovery – go to Section 11	IMT Operations Team Leader IMT Logistics Team Leader
If/when initiated	Use mechanical dispersion (vessel) as applicable. Refer to Mechanical Dispersion Plan – go to Section 10	IMT Operations Team Leader IMT Logistics Team Leader
If/when initiated	Prepare for initiation of Shoreline Protection and Deflection - go to Section 12	IMT Environment Team Leader IMT Operations Team Leader IMT Logistics Team Leader
If/when initiated	Prepare for initiation Oiled Wildlife Response as applicable – go to Section 15	IMT Environment Team Leader IMT Logistics Team Leader IMT Supply Team Leader
If/when initiated	Prepare for initiation of scientific monitoring as per Scientific Monitoring Plans where applicable – go to Section 17	IMT Environment Team Leader
If/when initiated	Prepare for initiation Shoreline Clean-up Plan - go to Section 13.2	IMT Operations Team Leader IMT Logistics Team Leader

When	Actions	Who
		IMT Supply Team Leader
Day 1	Initiate the development of a Safety Management Plan/s Refer Oil Spill Recovery Safety Management Plan (QE-91-RF-10016)	IMT Safety Team Leader
Ongoing	<p>Following notification of a Level 2/3 spill, AMSA or DoT, as the legislated Control Agency, will assume control of the spill response and provide direction to those activities already commenced by Santos WA.</p> <p>Santos WA will provide resources as a Support Agency as outlined within the following plans:</p> <ul style="list-style-type: none"> + Source Control Plan (refer Section 8) + Monitor and Evaluate Plan (refer Section 9) + Mechanical Dispersion Plan (refer Section 10) + Offshore Containment and Recovery (Section 11) + Protection and Deflection (refer Section 12) + Shoreline Clean-up (refer Section 13) + Oiled Wildlife Response (refer Section 15) + Waste Management Plan (refer Section 16) + Scientific Monitoring Plans (Section 17) 	

5.4 Onshore spills

For response to a hydrocarbon leak from the onshore pipelines, tanks and process equipment at Varanus Island Santos WA is the Control Agency for the response to the incident as well as being responsible for the clean-up, monitoring and remediation of the spill site.

First strike activations are outlined in **Table 5-4**.

Table 5-4: First Strike Activations for Onshore Pipeline Spill

When	Activation	Who
Immediate	Manage the safety of any personnel onsite.	Onsite personnel
Immediate	If personnel onsite, report incident to the On-scene Commander (Field Superintendent) via Central Control Room (CCR).	Onsite personnel
Immediate	Control the source. Refer to the Source Control Plan - go to Section 8	On-scene Commander (Field Superintendent)
As soon as practical	Report incident to the Perth based Incident Commander (IMT Leader)	On-scene Commander (Field Superintendent)
As soon as practical	Initiate notifications to regulatory agencies, service providers and stakeholders – go to Section 6	IMT Incident Commander IMT Safety Team Leader IMT Environment Team Leader

2 hours	Prepare for initiating Onshore Response as per Onshore Response Plan - go to Section 14	On-scene Commander IMT Incident Commander IMT Operations Team Leader IMT Logistics Team Leader
Ongoing	Coordination of monitoring and remediation as required under Contaminated Sites legislation as directed by DWER	Designated Santos WA personnel and subcontractors

6 Incident Action Plan (IAP)

Santos WA incident response personnel use the incident action planning process to develop Incident Action Plans (IAPs). All stakeholders involved in the incident achieve unity of effort through application of the disciplined planning process.

The incident action planning process is built on the following phases:

1. Understand the situation;
2. Establish incident objectives;
3. Develop the plan;
4. Prepare and disseminate the plan; and
5. Execute, evaluate and revise the plan.

The Santos WA IMT will use the IAP process to determine and document the appropriate strategies as more information becomes available during an incident response. The IAP is to be used by the IMT for each operational period following the initial first-strike assessments, notifications, and activations undertaken by Santos WA.

The Santos WA IAP process is built on the phases described in **Figure 6-1**.

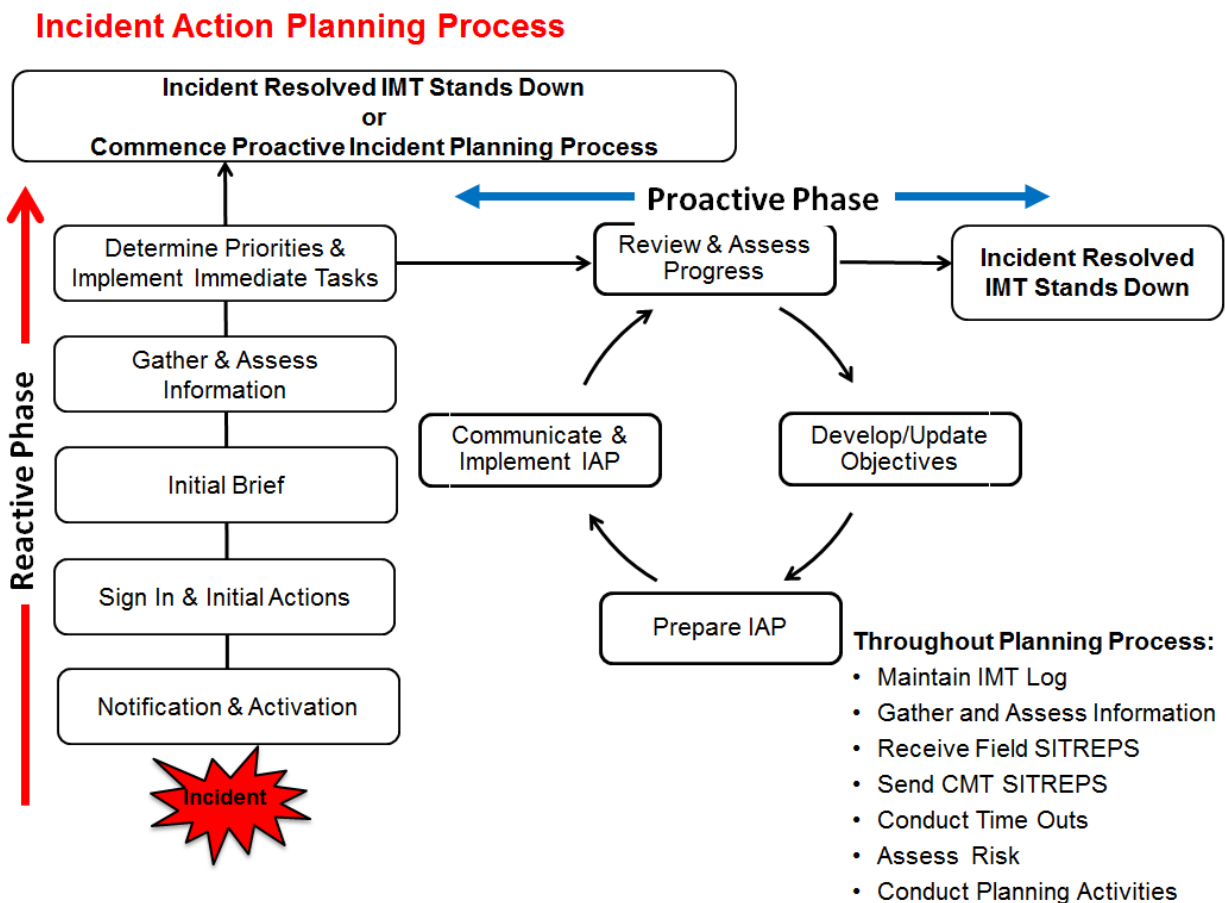

Figure 6-1: Incident Action Plan process

The IAP process facilitates the determination of appropriate strategies as more information becomes available during a spill event. The IAP is used for each operational period following the initial incident response actions defined in **Section 5**. An operational period is defined as the period scheduled for execution of actions specified

in the IAP. The IAP is refreshed when conditions change. There can be multiple objectives and action plans occurring simultaneously within an IAP.

As IAPs and response strategies are implemented their performance is monitored. The performance measurement results are fed back into the IMT to provide the IMT with greater situational awareness to enable the effective formulation of following IAPs. Those response strategies that are effective are continued or increased, while those strategies that are ineffective are scaled back or ceased.

The performance against the objectives of the IAP must be documented in the Incident Log by the IMT. This provides the IMT with information required to assist in formulating the following IAP, and provides evidence of Santos WA's response to the incident for regulatory and legal investigations that will follow the termination of the incident.

IAP performance is monitored through IMT communication with in-field response personnel both verbally and through logs/reports/photos sent throughout the response (e.g. surveillance personnel, beach masters, team leaders, laboratory chemists, etc.) who report on the effectiveness of the response strategies.

Gain situational awareness

In order to review the applicability of the contingency response strategies contained within this OPEP to the actual and real incident characteristics, and assess the response strategies using NEBA to achieve impacts that are ALARP, the IMT must first gain situational awareness by obtaining answers to the following:

- + What type of hydrocarbon has been spilled?
- + What is the expected behaviour of the hydrocarbon that has been spilled?
- + How much has been spilled?
- + Is the source under control?
- + Where is the hydrocarbon going?
- + Is there anything in the path of the predicted hydrocarbon travel zones?
- + Can the hydrocarbon be approached or are there safety concerns?
- + Can the hydrocarbon be contained?
- + Can the hydrocarbon be dispersed?
- + Will shoreline impact occur and clean-up be required?
- + Can wildlife be affected and require response?

IAP forms and processes are documented in the *Incident Command and Management Manual* (QE-00-ZF-00025) and in the 'Emergency Response' folder sets at *L:\Resource\Emergency Response\Incident-Exercise Number-Name*. Begin the response by copy and saving *Incident-Exercise Number-Name* folder set with a unique incident name and Id number on the lead folder; this is the Incident Log. Access subfolders to display all forms required to conduct incident action planning. Each functional position within the IMT and CMT has subfolders carrying forms and processes unique to the functional position.

7 Notification and Reporting Plan

The Varanus Island Incident Response Plan (QE-00-ZF-00044) identifies the initial incident notifications and actions to be conducted by onsite personnel, including notifying the incident to the Central Control Room (CCR) and On-scene Commander (Field Superintendent).

For oil spill incidents the On-scene Commander will notify the Perth-based IMT for delegation of further notifications to relevant Regulatory Authorities and for further spill response assistance for Level 2/3 spills.

7.1 Regulatory notification and reporting

The Incident Commander (IMT Leader) is to delegate the following regulatory reporting requirements. Typical delegated parties will be the Safety Team Leader and the Environment Team Leader.

Contact details for the Regulatory agencies outlined in **Table 7-1** and **Table 7-2** are provided within the Incident Response Telephone Directory (QE-00-ZF-00025.020)

Table 7-1 and **Table 7-2** outline the external regulatory reporting requirements specifically for oil spill incidents outlined within this OPEP in Commonwealth and State jurisdictions, noting that regulatory reporting may apply to smaller Level 1 spills that can be responded to using onsite resources as well as larger Level 2/3 spills.

State water notifications to WA DoT will apply to spills in State waters or spills originating in Commonwealth waters and moving to State waters.

Table 7-1 outlines Santos WA oil spill reporting requirements associated with carrying out a Petroleum Activity in State and Commonwealth waters. There are also additional requirements for Vessel Masters to report oil spills from their vessels under relevant marine oil pollution legislation (e.g. MARPOL). This includes, where relevant, reporting oil spills to AMSA (Rescue Coordination Centre) and WA DoT (MEER unit).

Table 7-1: External Notification and Reporting Requirements (Commonwealth and State Water)

Agency or Authority	Type of Notification /Timing	Legislation/ Guidance	Reporting Requirements	Responsible Person/Group	Forms
NOPSEMA Reporting Requirements for Commonwealth water spills					
NOPSEMA (Incident Notification Office)	Verbal notification within 2 hours Written report as soon as practicable, but no later than 3 days	<i>Petroleum and Greenhouse Gas Storage Act 2006</i> Offshore Petroleum Greenhouse Gas Storage (Environment) Regulations 2009 (as amended 2014)	A spill associated with the Varanus Island Hub Operations in <u>Commonwealth waters</u> that has the potential to cause moderate to significant environmental damage ¹	Notification by IMT Environmental Team Leader (or delegate)	Incident reporting requirements: https://www.nopsema.gov.au/environmental-management/notification-and-reporting/
NOPTA (National Offshore Petroleum Titles Administrator) & DMIRS (WA Department of Mines, Industry Regulation and Safety)	Written report to NOPTA and DMIRS within 7 days of the initial report being submitted to NOPSEMA	Guidance Note (N-03000-GN0926) Notification and Reporting of Environmental Incidents	Spill in <u>Commonwealth waters</u> that is reportable to NOPSEMA	Notification by IMT Environmental Team Leader (or delegate)	Provide same written report as provided to NOPSEMA
DMIRS Reporting Requirements for State water spills					
WA Department of Mines, Industry Regulation and Safety (DMIRS)	<ul style="list-style-type: none"> Verbal phone call within 2 hours of incident being identified 	Guidance Note on Environmental Non-compliance and Incident Reporting	A spill incident associated with the Varanus Island Hub Operations in <u>State waters</u> that has the potential to cause an environmental impact that	Notification by IMT Environmental Team Leader (or delegate)	Environmental and Reportable Incident/ Non-compliance Reporting Form

Agency or Authority	Type of Notification /Timing	Legislation/ Guidance	Reporting Requirements	Responsible Person/Group	Forms
	<ul style="list-style-type: none"> Follow up written notification within 3 days 		is categorised as moderate or more serious than moderate ¹		http://www.dmp.wa.gov.au/Environment/Environment-reports-and-6133.aspx
AMSA and DoT spill reporting requirements					
AMSA Rescue Coordination Centre (RCC) ²	Verbal notification within 2 hours of incident	Under the MoU between Santos WA and AMSA	Santos WA to notify AMSA of any marine pollution incident ¹	Notification by IMT Environmental Team Leader (or delegate)	Not applicable
WA Department of Transport (WA DoT) ² (Maritime Environmental Emergency Response (MEER) Duty Officer)	<ul style="list-style-type: none"> Verbal notification within 2 hours Follow up with POLREP as soon as practicable after verbal notification If requested, submit SITREP within 24 hours of request 	Emergency Management Regulations 2006 State Hazard Plan: Maritime Environmental Emergencies Offshore Petroleum Industry Guidance Note – Marine Oil Pollution: Response and Consultation Arrangements	Santos WA to notify of actual or impending Marine Pollution Incidents (MOP) <u>that are in, or may impact, State waters.</u> Emergency Management Regulations 2006 define MOP as an actual or impending spillage, release or escape of oil or an oily mixture that is capable of causing loss of life, injury to a person or damage to the health of a person, property or the environment ¹ .	Notification by IMT Environmental Team Leader (or delegate)	WA DoT POLREP: https://www.transport.wa.gov.au/mediaFiles/marine/MAC-F-PollutionReport.pdf WA DoT SITREP: https://www.transport.wa.gov.au/mediaFiles/marine/MAC-F-SituationReport.pdf
Protected areas, fauna and fisheries reporting requirements					

Agency or Authority	Type of Notification /Timing	Legislation/ Guidance	Reporting Requirements	Responsible Person/Group	Forms
Commonwealth Department of the Environment and Energy (DoEE) (Director of monitoring and audit section)	Email notification as soon as practicable	Environment Protection and Biodiversity Conservation Act 1999	If MNES are considered at risk from a spill or response strategy, or where there is death or injury to a protected species	Notification by IMT Environmental Team Leader (or delegate)	Not applicable
Department of Biodiversity Conservation and Attractions (State Duty Officer)	Verbal notification within 2 hours	Western Australian Oiled Wildlife Response Plan	Notify if spill has the potential to impact or has impacted wildlife in <u>State waters</u> (to activate the Oiled Wildlife Advisor)	Notification by IMT Environmental Team Leader (or delegate)	Not applicable
Parks Australia (Director of National Parks)	Verbal notification as soon as practicable	Environment Protection and Biodiversity Conservation Act 1999	An oil spill which occurs within a marine park or are likely to impact on an Australian Marine Park	Notification by IMT Environmental Team Leader (or delegate)	Not applicable, but the following information should be provided: Titleholder's details Time and location of the incident (including name of marine park likely to be affected) Proposed response arrangements as per the OPEP

Agency or Authority	Type of Notification /Timing	Legislation/ Guidance	Reporting Requirements	Responsible Person/Group	Forms
					Details of the relevant contact person in the IMT
Department of Primary Industry and Regional Development (DPIRD) - Fisheries	Verbal phone call notification within 24 of incident	As per consultation with DPIRD Fisheries	Reporting of marine oil pollution ¹	Notification by IMT Environmental Team Leader (or delegate)	Not applicable
Australian Fisheries Management Authority	Verbal phone call notification within 24 hours of incident	For consistency with DPIRD Fisheries notification	Reporting of marine oil pollution ¹	Notification by IMT Environmental Team Leader (or delegate)	Not applicable

- 1- For clarity and consistency across Santos WA regulatory reporting requirements Santos WA will meet the requirement of reporting a marine oil pollution incident by reporting oil spills assessed to have an environmental consequence of moderate or higher in accordance with Santos WA’s environmental impact and risk assessment process outlined in **Section 5** of the EPs. .
- 2- Santos WA reporting requirements only listed. For oil spills from vessels, Vessel Masters also have obligations to report spills from their vessels to AMSA Rescue Coordination Centre (RCC) and, in State waters, WA DoT MEER.

Table 7-2: External Notification and Reporting Requirements for Onshore Spills

Agency or Authority	Type of Notification /Timing	Legislation/ Guidance	Reporting Requirements	Responsible Person/Group	Forms
WA Department of Mines, Industry Regulation and Safety (DMIRS)	<ul style="list-style-type: none"> Verbal phone call within 2 hours of incident being identified Follow up written notification within 3 days 	Guidance Note on Environmental Non-compliance and Incident Reporting	A spill incident associated with the Varanus Island Hub Operations in <u>State waters</u> that has the potential to cause an environmental impact that is categorised as moderate or more serious than moderate ¹	Notification by IMT Environmental Team Leader (or delegate)	Environmental and Reportable Incident/ Non-compliance Reporting Form http://www.dmp.wa.gov.au/Environment/Environment-reports-and-6133.aspx
WA Department of Water and Environmental Regulation	<ul style="list-style-type: none"> Verbal phone call within 2 hours of incident being identified Follow up written notification as soon as reasonably practicable 	Section 72 of the Environmental Protection Act 1986	All actual spills likely to cause pollution or environmental harm ¹	Notification by IMT Environmental Team Leader (or delegate)	S 72(1) Waste Discharge Notification Form https://www.der.wa.gov.au/images/documents/your-environment/pollution/Notification_of_waste_discharges.pdf
Department of Biodiversity Conservation and Attractions (State Duty Officer)	Verbal notification within 2 hours	Western Australian Oiled Wildlife Response Plan	Notify if spill has the potential to impact or has impacted wildlife (to activate the Oiled Wildlife Advisor)	Notification by IMT Environmental Team Leader (or delegate)	Not applicable

7.2 Level 2/3 spill response support notifications

Table 7-3 outlines notifications that should be made to supporting agencies to assist with spill response activities outlined within this plan. This list contains key response providers that have pre-established roles in assisting Santos WA in an oil spill response. It is not an exhaustive list of all providers that Santos WA may use for assisting an oil spill response. The Company Incident Response Telephone Directory (QE-00-ZF-0025.02) contains a more detailed list and contact details for incident response support and is updated every 6 months with up-to-date revisions available within the Company Incident Control room and online (intranet procedures and emergency response pages).

Table 7-3: List of spill response support notifications

Organisation	Indicative Timeframe	Type of Communication	Resources Available	Activation instructions	Santos person responsible for activating
<p>AMOSC, AMOSC Duty Manager</p>	<p>As soon as possible</p>	<p>Verbal Service Contract</p>	<p>Santos is a Participating Company in AMOSC and can call upon AMOSC personnel and equipment (including oiled wildlife). Under the AMOSPlan, Santos can also call upon mutual aid from other trained industry company personnel and response equipment</p> <p>AMOSC's stockpiles of equipment include dispersant, containment, recovery,</p>	<p>Step 1. Obtain approval from Incident Commander to mobilise AMOSC</p> <p>Step 2. Notify AMOSC that a spill has occurred. Put on standby as required – activate if spill response escalates in order to mobilise spill response resources consistent with the AMOSPlan</p> <p>Step 3. E-mail confirmation and a telephone call to AMOSC will be required for mobilisation of response personnel and equipment, and callout authorities will be required to supply their credentials to AMOSC. A signed service contract must also be completed by a call out authority and returned to AMOSC prior to mobilisation</p>	<p>The IMT EUL (or delegate) will notify AMOSC (upon approval from Incident Commander</p>

Organisation	Indicative Timeframe	Type of Communication	Resources Available	Activation instructions	Santos person responsible for activating
			cleaning, absorbent, oiled wildlife and communications equipment. Equipment is located in Geelong, Fremantle, Exmouth and Broome		
Babcock Helicopters	Within 2 hours of incident having been identified	Verbal	Helicopters/pilots available for aerial surveillance. Contract in place.	Phone call	IMT Logistics Team Leader (or delegate)
Chevron Incident Commander	Within 2 hours of incident having been identified	Verbal	Mutual aid resources (through AMOSC mutual Aid Arrangement)	Phone call	Incident Commander (or delegate)
Exmouth Freight & Logistics	When equipment from movements are required in Exmouth and Dampier	Verbal	Assistance with mobilising equipment and loading vessels	Phone call	IMT Logistics Team Leader (or delegate)

Organisation	Indicative Timeframe	Type of Communication	Resources Available	Activation instructions	Santos person responsible for activating
North West Alliance – Waste	When Shoreline Clean-up is activated (Section 13)	Verbal	Santos has contract arrangements in place with North West Alliance to take overall responsibility to transport and dispose of waste material generated through clean up activities.	Phone call to the Primary Contact Person. In the event the Primary Contact Person is not available, the Secondary Contact Person will be contacted.	IMT Logistics Team Leader (or delegate)
Astron	Scientific Monitoring Plan initiation criteria are met (Section 17)	Verbal and written	Astron has been contracted by Santos to provide Standby Services for Scientific Monitoring Plans (SMPs) 1-11. This includes provision of personnel and equipment. Astron annually	<p>Step 1. Obtain approval from Incident Commander to activate Astron for Scientific Monitoring</p> <p>Step 2. Verbally notify Astron followed by the submission of an Activation Form (Environment Team Leader Folder) via email</p> <p>Step 3. Provide additional details as requested by the Astron Monitoring Coordinator on call-back</p> <p>Step 4. Astron initiates Scientific Monitoring Activation and Response Process</p>	IMT Environment Team Leader (or delegate)

Organisation	Indicative Timeframe	Type of Communication	Resources Available	Activation instructions	Santos person responsible for activating
			reviews the SMPs for continual improvement.		
Intertek Geotech (WA) Environmental Services and Ecotoxicology	When characterisation of oil is activated (Section 9.7)	Verbal	Oil analysis including GC/MS fingerprinting	Phone call	IMT Environment Team Leader (or delegate)
Ecotox Services Australasia (NSW)	When characterisation of oil is activated (Section 9.7)	Verbal	Ecotoxicology	Phone call	IMT Environment Team Leader (or delegate)
Oil Spill Response Limited (OSRL), OSRL Duty Manager	If spill requires additional resources or technical expertise	Verbal OSRL Mobilisation Authorisation Form	Santos has a Service Level Agreement with OSRL, which includes the <u>provision of support functions, equipment and personnel to meet a wide range of scenarios.</u>	<p>Step 1. Contact OSRL Duty Manager in Singapore and request assistance from OSRL</p> <p>Step 2. Send notification to OSRL as soon as possible after verbal notification</p> <p>Step 4. Upon completion of the OSRL incident notification form, OSRL will plan and place resources on standby.</p>	Designated call-out authorities (including Incident Commanders and CST Leaders)

Organisation	Indicative Timeframe	Type of Communication	Resources Available	Activation instructions	Santos person responsible for activating
			Further details available on the OSRL webpage.		
RPS Group	Within 2 hours	Verbal and written	<p>Santos has an agreement in place with RPS Group to allow rapid marine hydrocarbon spill modelling capability to be activated at any time during activities, which will be undertaken for any spill greater than Level 1. AMOSC can also run modelling on behalf of Santos, if required, as part of contracting arrangements</p>	Contact RPS Group Duty Officer	IMT EUL (or delegate)

Organisation	Indicative Timeframe	Type of Communication	Resources Available	Activation instructions	Santos person responsible for activating
			with RPS Group		
Wild Well Control (WWC)	Within four hours of a loss of well control incident having been identified	Loss of well control only Verbal	<i>Well intervention services. Under contract.</i>	<p>Step 1. Following Santos management confirmation of a subsea loss of containment, the Incident Command Team (IMT) Drilling Team Leader is to call the Wild Well Control 24 hour emergency hotline number to notify WWC of the incident</p> <p>Step 2. As soon as practical after initial notification and once the scale of the subsea loss of containment is confirmed, an emergency mobilisation authorisation form (saved in ECM) must be filled out, signed off by the authorised Santos Manger sent through to WWC. The form is located on the Santos Intranet Procedures Index under Emergency Procedures (http://ausintranet.enerylimited.com/dept_data/Procedure_data/index.htm). Email as directed by WWC point of contract provided by the emergency hotline attendant.</p>	Drilling Team Leader

8 Source Control

The initial and highest priority response to an oil spill incident, following the safety of personnel, is to prevent or limit further oil loss into the marine environment; however, this will only be attempted if safe to do so. In most circumstances, the net benefit of source control outweighs impacts of further oil being released into the marine environment. Further risks may arise due to increased vessels and the associated increased health and safety risks for the team involved in the response.

8.1 Vessel and Platform Releases (hydrocarbon storage, handling and transfer)

Spills of up to 4 m³ (marine diesel, lube oils, hydraulic fluids) are considered credible from leaks and spills associated with hydrocarbon storage, handling and transfer on offshore platform and vessels.

Spills of up to 15 m³ are considered credible for diesel transfers between support vessels and the diesel storage system on VI which is State waters scenario only.

These scenarios do not include vessel fuel/cargo tank rupture, covered in **Section 8.2**.

The environmental performance outcome, initiation and termination criteria and the implementation guide for vessel and platform releases are provided in **Table 8-1** and **Table 8-2** respectively.

Table 8-1: Vessel and Platform Releases – Environmental Performance Outcome, Initiation Criteria and Termination Criteria

Environmental Performance Outcome	Implementation of source control methods to stop the release of hydrocarbons into the marine environment.				
Initiation criteria	Notification of spill.				
Applicable hydrocarbons	Lube oil/ hydraulic fluids	Condensate	Crude oil	Marine Diesel	HFO
	✓	X	X	✓	X
Termination criterion	Release of oil to the marine environment has ceased and the workplace environment is deemed environmentally safe and free of hydrocarbon.				

Table 8-2: Vessel and Platform Releases Implementation Guide

Vessel and Platform Releases (hydrocarbon storage, handling and transfer)				
Activation time		Immediately upon notification of a vessel or platform release.		
Action	Consideration	Responsibility	Complete	
Initial Actions	In the event of a loss of production hydrocarbons from platform topside production equipment, consult the Varanus Hub Incident Response Plan (QE-00-ZF-00044)		<i>Offshore Platform Designated Person/ Facility On Scene Commander</i> <input type="checkbox"/>	
	For refuelling and chemical transfers between support vessels and between support vessels and VI Hub offshore platforms, consult the Refuelling and Chemical Management Standard (QE-91-IQ-00098)	In all situations, consider the following: + For spills during pumping operations, pumping activity to cease immediately; + Where drainage is open to the marine environment, drainage is to be isolated as soon as practicable following the spill to prevent discharge to the ocean (the Vessel Master or On-scene Commander will confirm that the drainage network is closed on the vessel before washing down the deck after excess oil has been cleaned up);	<i>Offshore Platform Designated Person/ Vessel Master/ Facility On Scene Commander</i> <i>Offshore Platform Designated Person/ Vessel Master/ Facility On Scene Commander</i>	<input type="checkbox"/> <input type="checkbox"/>
	For refuelling of support vessels at East or West Wharf from VI diesel tanks, consult the Varanus Island Diesel Distribution System Operating Procedure (VI-91-IP-10200)	+ Use of onsite spill kit resources (i.e. sorbent material) to clean-up spills; + Recovery of dropped container where practicable, where containers of hydrocarbons are dropped during vessel to platform transfers;		<input type="checkbox"/>

Vessel and Platform Releases (hydrocarbon storage, handling and transfer)			
Activation time		Immediately upon notification of a vessel or platform release.	
Action	Consideration	Responsibility	Complete
	<ul style="list-style-type: none"> + Disposal of contaminated waste to licensed waste contractor; and + Isolation and repair of damaged, leaking equipment. 		
Resources		Location	
Equipment	Refer to vessel, platform and activity specific procedures for details of equipment available.	Refer to vessel, platform and activity specific procedures for details of equipment locations.	
Personnel	Refer to vessel, platform and activity specific procedures for details of personnel.	Refer to vessel, platform and activity specific procedures for details of personnel.	
Maintenance of response	Spills of this nature are expected to be handled by the resources available at the spill location due to the relatively small credible release volumes and hydrocarbon types. The resources on hand are expected to be sufficient to maintain the response until the termination criteria are reached. If required, Santos has access to additional resources internally and through service providers to maintain this response.		

8.2 Vessel Tank Rupture

Credible vessel tank ruptures during VI Hub operations include marine diesel releases from support vessel collision/grounding and release of HFO or crude oil from offtake tanker collision/grounding.

Diesel tank ruptures are credible within State and Commonwealth waters.

HFO tank ruptures are only credible in State waters.

Through the implementation of these controls, the amount of hydrocarbons released to the marine environment may be reduced. However, there are several influencing factors that would result in delay or failure to implement controls, potentially resulting in a full discharge of a fuel tank compartment; such as a high sea state, a significantly large rupture, or injuries to personnel.

The environmental performance outcome, initiation and termination criteria and the implementation guide for vessel tank ruptures are provided in **Table 8-3** and **Table 8-4** respectively.

Table 8-3: Vessel Tank Rupture - , Environmental Performance Outcome, Initiation Criteria and Termination Criteria

Vessel Tank Rupture					
Environmental Performance Outcome	Implementation of source control methods to stop the release of hydrocarbons into the marine environment.				
Initiation criteria	Notification of incident/spill.				
Applicable hydrocarbons	Lube oil/ hydraulic fluids	Condensate	Crude oil	Marine Diesel	HFO
	X	X	✓	✓	✓
Termination criterion	The cargo in the ruptured fuel or storage tank is secured and release to the marine environment stopped.				

Table 8-4: Vessel Tank Rupture Implementation Guide

Vessel Tank Rupture				
Activation time		Immediately upon notification of a vessel tank rupture.		
Action		Consideration	Responsibility	Complete
Initial Actions	The vessel's Shipboard Oil Pollution Emergency Plan (SOPEP), as applicable under MARPOL, or procedure for responding to a ruptured tank will be followed as applicable	<p>Notwithstanding vessel specific procedures for source control, the following activities would be immediately evaluated for implementation providing safe to do so:</p> <ul style="list-style-type: none"> + Reduce the head of cargo by dropping or pumping the tank contents into an empty or slack tank; + Consider pumping water into the leaking tank to create a water cushion to prevent further cargo loss; + If the affected tank is not easily identified, reduce the level of the cargo in the tanks in the vicinity of the suspected area if stability of the vessel will not be compromised; + Evaluate the transfer of cargo to other vessels; + Trimming or lightening the vessel to avoid further damage to intact tanks; and/or + Attempt repair and plugging of hole or rupture 	<i>Vessel Master</i>	<input type="checkbox"/>
Resources			Location	
Equipment		Refer to vessel specific procedures for details of equipment available.	Refer to vessel specific procedures for details of equipment locations.	
Personnel		Refer to vessel specific procedures for details of personnel.	Refer to vessel specific procedures for details of personnel.	

Vessel Tank Rupture			
Activation time	Immediately upon notification of a vessel tank rupture.		
Action	Consideration	Responsibility	Complete
Maintenance of response	Source control measures on vessels are typically contained in the vessel-specific SOPEP and / or Emergency Response Plan (ERP). The need for additional resources to support vessels undertaking source control measures will be specific for each spill. Santos has a range of potential resources (e.g. support vessels with capacity to store liquids) available through its VI Hub operations.		

8.3 Loss of Well Control

Credible loss of well control events during VI Hub operations include releases of gas/condensate from subsea or platform wells in Commonwealth waters (Halyard-1, Spar-2, John Brookes) or release of gas/condensate or crude oil from platform/monopod wells in State waters (Wonnich, Linda, Simpson-B, Harriet –A/B, Agincourt, Double Island, Victoria, Gibson/Sth Plato).

For all loss of well control events, the installation of a subsea Capping Stack is not considered applicable. The primary means of controlling a well that cannot be brought under control using onsite resources is the drilling of a relief well to intercept the well bore and kill the flow of hydrocarbons. In the process of relief well planning the option of top-killing the well from platform or vessel will also be evaluated.

The environmental performance outcome, initiation and termination criteria and the implementation guide for loss of well control are provided in **Table 8-5** and **Table 8-6** respectively. The implementation guide provides a high level overview of actions contained within the Santos WA Source Control Emergency Response Plan (SCERP) (DR-00-ZF-1001) and this document should be consulted for further detail.

Table 8-5: Loss of Well Control - Environmental Performance Outcome, Initiation Criteria and Termination Criteria

Loss of Well Control					
Environmental Performance Outcome	Implementation of source control methods to stop the release of hydrocarbons into the marine environment.				
Initiation criteria	Notification of incident/ spill.				
Applicable hydrocarbons	Lube oil/ hydraulic fluids	Condensate	Crude oil	Marine Diesel	HFO
	X	✓	✓	X	X
Termination criterion	The primary well is contained and killed to prevent any further release of hydrocarbon to the environment.				

Table 8-6: Loss of Well Control Implementation Guide

Loss of Well Control			
Activation time		Immediately upon receiving notification of incident/ spill.	
Action	Consideration	Responsibility	Complete
Initial Actions	Implement the Source Control Emergency Response Plan (SCERP) (DR-00-ZF-10001)		IMT Drilling Team Leader <input type="checkbox"/>
	Notify Santos WA Drilling and Completions Team to assemble a Source Control Team and immediately begin preparations		IMT Drilling Team Leader <input type="checkbox"/>
	Notify well control service provider personnel for mobilisation		IMT Drilling Team Leader and Drilling & Completions Source Control Team <input type="checkbox"/>
	Source MODU through nearby drilling operations if available or procure from nearest operator through mutual aid agreement MOU.		Drilling & Completions Source Control Team <input type="checkbox"/>
	Design Relief Well, using relief well pre-planning work, as applicable, and have prepared in time to procure equipment and personnel prior to MODU arrival on location		Drilling & Completions Source Control Team <input type="checkbox"/>
	Assess relief well equipment and personnel requirements. Procure and make ready		Logistics Team Leader <input type="checkbox"/>
	Deploy equipment and personnel to site to begin spud and drill (24 days from initial activations)		Drilling Team Leader <input type="checkbox"/>
	Monitor progress of relief well drilling and communicate to IMT		IMT Drilling Team Leader <input type="checkbox"/>
Supporting Documentation			
Document Title	Reference	Note	

Loss of Well Control			
Activation time	Immediately upon receiving notification of incident/ spill.		
Action	Consideration	Responsibility	Complete
Source Control Emergency Response Plan (SCERP)	DR-00-ZF-1001		
Well Operations Management Plans (WOMPs)	Various	Refer Santos WA Intranet	
WLMS D&C Well Delivery Workflow	DR-91-ZD-10001		
Source Control Plan – as required			
Memorandum of Understanding: Mutual Assistance (To facilitate the transfer of Drilling Units and Well-Site Services between operators in Australian and Timor Leste administered waters to overcome emergency conditions)	N/A	Maintained on Santos WA Emergency Response Website	
Maintenance of response	Santos WA has the resources available from existing operations on the NWS to maintain and operate a MODU for as long as the response is required. Santos WA D&C personnel and well control specialists will be rotated and the MODU will be maintained with support vessels through existing contracts with vessel suppliers. Additional response tactics that may be implemented following a pipeline release (e.g. containment and recovery) are discussed separately.		

8.3.1 Emergency Shutdown (ESD)

The Varanus Hub Incident Response Plan (QE-00-ZF-00044) details the initial actions to be taken by offshore and onshore personnel to activate well ESD systems, where they are not already triggered automatically. All wells are monitored by the VI Control Building (VICB) Central Control Room (CCR) from where ESD can be activated.

8.3.2 Well kill

Controlling a loss of well control through the drilling of a relief well by a MODU, or through top-kill of platform wells from the platform or vessel, are strategies that will be pursued if the well cannot be brought under control using existing onsite well control systems. Relief well drilling is the primary strategy; top-kill may not be applicable due to technical and safety constraints.

VI Hub wells are managed in accordance with an accepted Well Operations Management Plan (WOMP) (Commonwealth water wells) or an accepted Well Management Plan (WMP) (State waters wells). Source control requirements, including any well kill planning requirements, are specified in these documents.

For well intervention activities in State waters, any additional source control requirements for mitigating a loss of well control during well intervention activities are specified in Bridging Documents to the Generic Well Suspension and Well Abandonment EP (EA-00-RI-10027), requiring acceptance prior to the activity commencing.

Planning for relief well drilling is conducted as per Santos WA's WLMS D&C Well Delivery Workflow (DR-91-ZD-10001). Findings from the planning will inform pumping/well-kill requirements for top-kill (if possible) and the technical design and MODU requirements for drilling a relief well.

The Santos WA Source Control Emergency Response Plan (SCERP) (DR-00-ZF-10001) outlines the overarching process for planning and mobilising personnel and equipment into the field for the purpose of drilling a relief well.

Santos WA considers relief well drilling would be completed within 11 weeks (77 days). This period is used as a base case by Santos WA across its wells and is based on indicative mobilisation event durations.

For noting, loss of well control spill volumes have, in some instances, been based on a more conservative 100 day relief well drilling period to remain consistent with previous Commonwealth and State water Environment Plans for VI Hub Operations.

Santos WA track MODU's in the region and has a MoU in place with multiple operators for access to other MODU's for relief drilling as described in the Source Control Emergency Response Plan (SCERP) (DR-00-ZF-10001).

A relief well rig capability register is maintained and updated monthly. This register includes information about availability, technical capability and NOPSEMA Safety Case status for rigs in the region. It is expected that a Safety Case Revision will be required for the relief well rig to undertake the activity; this cannot be submitted before the event. The Safety Case Revision will be based on existing documents, specifically the Safety Case Revision approved for the drilling of the original well and the Safety Case in force for the relief well rig. A Safety Case Revision would be submitted within 14 days from the loss of well control, however the critical path time allowed for the actual writing of the document is 3 days. The remaining estimated time would be used for gathering post-event data, mobilising the workforce and conducting a HAZID. It is not practicable to reduce the critical path days with additional

Suitable rigs are identified at the time of writing the Source Control Plan. Identification of suitable rigs is also included in the terms of reference for "Assurance Review 4: Readiness to Spud" under the WLMS Well Delivery Workflow.

Relief well planning is embedded into the WLMS Well Delivery Workflow (DR-91-ZD-10001) as an integral part of Source Control considerations (**Figure 8-1**).

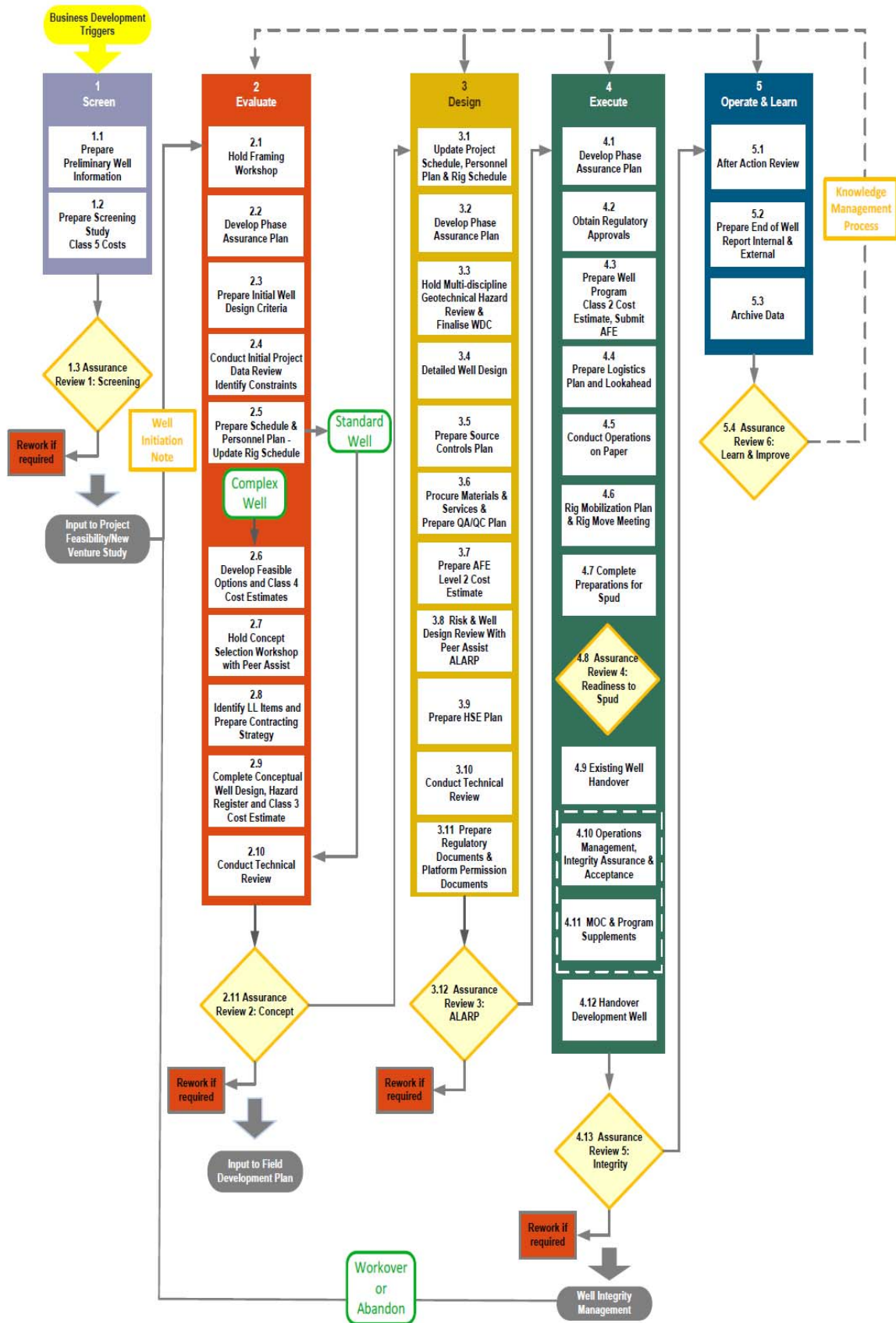

Figure 8-1: WLMS Work Delivery Workflow

The following industry accepted guidelines have been adopted to assist relief well planning requirements:

- + SPE Worst Case Discharge (WCD) Guidance Note, 2010; this is used as part of the prospect screening review in Phase 2 (Evaluate) to generate a credible rate for oil spill modelling, as well as providing an input for the dynamic kill modelling, part of the Well Specific Source Control Plan (WDW Act 3.5); and
- + UKOG Relief Well Guidelines, Rev 2, 2012; this methodology is used to confirm a well complexity analysis and tailor required content for the Well Specific Source Control Plan (WDW Activity 3.5) to the appropriate level of detail.

A register of well specific Source Control plans is saved in the Santos WA document control system ECM.

8.4 Pipeline release

Credible pipeline release events during VI Hub operations are:

- + Condensate/gas release from production pipelines
- + Crude oil release from production pipelines

Condensate/gas release from production pipelines is a credible event in both Commonwealth and State waters.

Crude oil release from production pipelines is credible in State waters only.

A release from the sales gas export line between VI and the mainland (State waters only) is considered credible, however such a release would be dry gas (no condensate) and therefore not covered under this OPEP.

The Varanus Hub Incident Response Plan (QE-00-ZF-00044) details the initial actions to be taken by offshore and onshore personnel to activate riser/ pipeline ESD systems, where they are not already triggered automatically. All pipelines are isolatable by way of ESD activated from the VI Control Building (VICB) Central Control Room (CCR).

The environmental performance outcome, initiation and termination criteria and the implementation guide for pipeline releases are provided in **Table 8-7** and **Table 8-8** respectively.

Table 8-7: Pipeline Release - Environmental Performance Outcome, Initiation Criteria and Termination Criteria

Pipeline Releases					
Environmental Performance Outcome	Implementation of source control methods to stop the release of hydrocarbons into the marine environment.				
Initiation criteria	Notification of a spill.				
Applicable hydrocarbons	Lube oil/ hydraulic fluids	Condensate	Crude oil	Marine Diesel	HFO
	X	✓	✓	X	X
Termination criterion	The hydrocarbon release to the environment has stopped.				

Table 8-8: Pipeline Release Implementation Guide

Pipeline Release				
Activation time		Immediately upon receiving notification of incident/ spill.		
Action		Consideration	Responsibility	Complete
Initial Actions	Consult Varanus Hub Incident Response Plan (QE-00-ZF-00044) to activate riser / pipeline emergency shut down (ESD).		On-Scene Commander	<input type="checkbox"/>
	Where and when safe to do so, an inspection class ROV and support vessel, will be mobilised to visually identify any subsea incident location		<i>Incident Commander/ Operations Team Leader</i>	<input type="checkbox"/>
Resources			Location	
Equipment		Inspection class ROV.	On vessels of opportunity Contracted at the time of incident.	
		Vessels	Santos WA operational sites Vessels of opportunity	
Personnel		Santos WA Facility Incident Response Team members	Santos WA Operational sites	
Maintenance of response		The resources to activate the pipeline ESDs are always present within the VI Hub control room. Additional response tactics that may be implemented following a pipeline release (e.g. containment and recovery) are discussed separately.		

8.5 Crude oil cargo loading

A spill of crude oil from the rigid 30” export pipeline (Tanker Loading Line) or the connected 12” hose (Tanker Loading Hose) is considered credible during offtake tanker cargo loading.

A release could occur onshore or offshore within State waters only.

The environmental performance outcome, initiation and termination criteria and the implementation guide for crude oil cargo releases are provided in **Table 8-9** and **Table 8-10** respectively.

Table 8-9: Crude Oil Cargo Loading Spill - Environmental Performance Outcome, Initiation Criteria and Termination Criteria

Crude Oil Cargo Loading					
Environmental Performance Outcome	Implementation of source control methods to stop the release of hydrocarbons into the marine environment.				
Initiation criteria	Notification of a spill.				
Applicable hydrocarbons	Lube oil/ hydraulic fluids	Condensate	Crude oil	Marine Diesel	HFO
	X	X	✓	X	X
Termination criterion	The oil cargo in the ruptured subsea export pipeline is secured and release to the marine environment stopped.				

Table 8-10: Crude Oil Cargo Loading Implementation Guide

Crude Oil Cargo Loading			
Activation time		Immediately upon receiving notification of incident/ spill.	
Action	Consideration	Responsibility	Complete
Initial Actions	Isolate tanker loading line - consult Varanus Hub Incident Response Plan (QE-00-ZF-00044)		<i>On-scene Commander</i> <input type="checkbox"/>
	Use suck back pump at shore crossing to pump remaining crude oil in the Tanker Loading Line into the adjacent Harriet Alpha pipeline, until the Tanker Loading Line is flushed with seawater and free of hydrocarbon – consult Start up and Shutdown of Suck Back Pump (VI-91-IP-10197)		<i>On-scene Commander</i> <input type="checkbox"/>
Resources		Location	
Equipment	Suck Back Pump	<i>Varanus Island</i>	
Personnel	<i>VI IRT</i>	<i>Varanus Island</i>	
Documentation	Shutdown of Suck Back Pump (VI-91-IP-10197)	<i>Document Management System</i>	

Crude Oil Cargo Loading			
Activation time	Immediately upon receiving notification of incident/ spill.		
Action	Consideration	Responsibility	Complete
	Varanus Hub Incident Response Plan (QE-00-ZF-00044)		
Maintenance of response	This response can be maintained by normal staffing levels and equipment available at the VI Hub. Additional response tactics that may be implemented following a pipeline release (e.g. containment and recovery) are discussed separately.		

8.5.1 Initial Response

Procedures for offtake tanker loading, including supervision and communications requirements, to prevent and detect spills during cargo loading, are included in the Berthing Handbook Tanker Loading Facilities Port of Varanus Island (LT-10-ZG-00001) and Procedure for VI Tanker Loading, Crude Sampling and Quality and Quantity Determination (QE-91-IG-00007).

The Tanker Loading Line and cargo loading pumps are controlled and operated from the VI Control Building (VICB) Central Control Room (CCR). The Tanker Loading Line can be isolated from process equipment by manual ESD in the event that a leak rupture is detected by or communicated to the CCR. The activation of ESD and other initial actions to a major oil spill event at VI are covered in the Varanus Hub Incident Response Plan (QE-00-ZF-00044).

Following shutdown of loading pumps and isolation of the Loading Line, a suck back pump position at the shore crossing can be used to pump remaining crude oil in the Tanker Loading Line into the adjacent Harriet Alpha pipeline, until the Tanker Loading Line is flushed with seawater and free of hydrocarbon. The procedure for operating the suck back pump is outlined within: Start up and Shutdown of Suck Back Pump (VI-91-IP-10197).

8.5.2 Identification and Repair

Where and when safe to do so, Tanker Loading Line inspection and repair will involve the mobilisation a repair team including the use of divers. Loading Hose damage can be rectified by repair offsite or new hose replacement.

Santos WA maintains limited certified spare pipe and pipeline end connectors for sectional replacement of the Tanker Loading Line for localised damage.

8.6 Onshore Hydrocarbon spills

Onshore hydrocarbon spills on VI include the following:

- + minor spills associated with storage and handling of hydrocarbons (lube oils, hydraulic fluids, marine diesel, petrol, aviation fuel, waste oil);
- + spills associated with bunkering marine diesel via the Diesel Distribution System;
- + spills from process equipment;
- + spills from the bulk crude oil storage tanks;
- + spills from the onshore section of the 30" export pipeline (Tanker Loading Line); and
- + spills from the onshore sections of live production pipelines.

Onshore spills from production pipelines and the Tanker Loading Line are covered in **Sections 8.4** and **8.5**, respectively.

All areas and process skids that may contain hydrocarbon or chemicals within Varanus Island processing plants drain into local constructed metal or concrete sumps within bunded areas or to humeceptors. Runoff from the shipping pump areas outside of the bunded areas, drains into a triple trap and then into a humeceptor.

The bulk crude oil storage tanks are located within an earthen bund lined with a HDPE liner. Rain and wash down water from external hardstand areas of the maintenance workshop and wash-down pad, chemical and fuel storage areas, water maker areas, and roof of the bulk crude oil storage tanks drain to the crude oil storage tank bund. Water from this bund is pumped to the Corrugated Plate Interceptor (CPI) for removal of hydrocarbons and then disposal to deep injection bores on the island.

Bunded areas are designed to contain the contents of hydrocarbons from worst case spills and prevent spread of hydrocarbons off-lease or to the groundwater. Further details on secondary containment around hydrocarbon storage and processing equipment on VI is provided within the Varanus Island Hub Operations Environment Plan (EA-60-RI-186).

The environmental performance outcome, initiation and termination criteria and the implementation guide for onshore hydrocarbon spills are provided in **Table 8-11** and **Table 8-12** respectively.

Table 8-11: Onshore Hydrocarbon Spills - Environmental Performance Outcome, Initiation Criteria and Termination Criteria

Onshore Hydrocarbon Spills					
Environmental Performance Outcome	Implementation of source control methods to stop the release of hydrocarbons into the marine environment.				
Initiation criteria	Notification of an onshore spill				
Applicable hydrocarbons	Lube oil/ hydraulic fluids	Condensate	Crude oil	Marine Diesel	HFO
	✓	✓	✓	✓	✓
Termination criterion	The cargo in the leaking or ruptured pipeline/tank/vessel is secured and release to the onshore (terrestrial) environment is stopped.				

Table 8-12: Onshore Hydrocarbon Spills Implementation Guide

Onshore Hydrocarbon Spill			
Activation time	Immediately upon receiving notification of incident/ spill.		
Action	Consideration	Responsibility	Complete
Initial Actions	For manual handling of hydrocarbons on VI, minimum standards for equipment and processes to prevent and control a spill are provided in Refuelling and Chemical Transfer Management Standard (QE-91-IQ-00098).		<i>On-scene Commander</i> <input type="checkbox"/>
	For marine diesel transfer operations the Varanus Island Diesel Distribution System Operating Procedure (VI-91-IP-10200) outlines requirements to limit the flow of hydrocarbons in the event of a spill.		<i>On-scene Commander</i> <input type="checkbox"/>
	Minor spills are to be contained using onsite resources including spill kits containing sorbent materials and the use of secondary containment (equipment bunding, drip trays etc).		<i>On-scene Commander</i> <input type="checkbox"/>
	Varanus Hub Incident Response Plan (QE-00-ZF-00044) details the initial actions to be taken by onshore personnel to respond to major oil spill incidents including release from VI process equipment and storage, including the activation of ESD systems.		<i>On-scene Commander</i> <input type="checkbox"/>
Resources		Location	
Equipment	spill kits containing sorbent materials and the use of secondary	At Facility	

Onshore Hydrocarbon Spill			
Activation time	Immediately upon receiving notification of incident/ spill.		
Action	Consideration	Responsibility	Complete
	containment (equipment bunding, drip trays etc).		
Personnel	Incident Response Team	VI Hub	
Document	Refuelling and Chemical Transfer Management Standard (QE-91-IQ-00098). Varanus Island Diesel Distribution System Operating Procedure (VI-91-IP-10200) Varanus Hub Incident Response Plan (QE-00-ZF-00044)	Document Management System	
Maintenance of response	This response can be maintained by normal staffing levels and equipment available at the VI Hub. Additional response tactics that may be implemented following a pipeline release (e.g. containment and recovery) are discussed separately.		

8.6.1 Identification and Repair

Identification of leaks onshore is from automated systems, monitored through the VICB CCR (applicable to spills from process and storage equipment) or through visual observations. Following detection of leaks and implementation of source control, repairs to equipment will be conducted once safe to do so, taking into consideration any requirements to leave equipment intact for incident investigation purposes.

8.7 Source Control Environmental Performance

Table 8-13 indicates the Environmental performance outcomes, controls and performance standards for the Source Control response strategy.

Table 8-13: Source Control Performance Standards and Measurement Criteria

Environmental Performance Outcome	Implementation of source control methods to stop the release of hydrocarbons into the marine/onshore environment.		
Response Strategy	Control Measures	Performance Standards	Measurement Criteria
Source control – loss of well control	Drilling and Completions Source Control Team	Drilling and Completions Source Control Team mobilised within 24 hours of loss of well control	Incident Log
	Equipment/Services for Relief Well drilling	Equipment/Services for Relief Well drilling sourced within 5 days of loss of well control	Incident Log
	Well Control Specialists	Well control specialists mobilised within 72 hours of loss of well control	Incident Log
	Relief Well MODU	MODU for relief well drilling to be onsite by Day 34 from the start of a well release.	Incident Log
	Source Control Emergency Response Plan (DR-00-ZF-10001)	Relief well drilling implemented in accordance to the Source Control Emergency Response Plan (DR-00-ZF-10001) during a loss of well control	Incident Log
Source control vessel collision	As per the vessel SOPEP	Actions to control vessel tank rupture followed in accordance with SOPEP.	Vessel logs
		SOPEP source control measures will be undertaken to contain and clean up oil spills on vessels.	Incident log Vessel logs
		Clean-up waste will be stored in banded or sealed area for onshore disposal.	Incident log Vessel logs
		In the event of a hydrocarbon release from a fuel tank rupture, vessel master is to follow procedures outlined with the vessel’s SOPEP.	Incident log Vessel logs
		Response terminated when end-point criteria is met.	Incident log
Source Control – Onshore release	On-shore Infrastructure Leak Procedures.	Isolation of the flowline/ pipeline undertaken as per the Varanus Island Incident Response Plan (QE-00-ZF-00044)	Incident log
		The Varanus Island Incident Response Plan (QE-00-ZF-00044) will be initiated when the integrity of a pipeline/valve or a storage tank/vessel is compromised.	

9 Monitor and Evaluate Plan (Operational Monitoring)

Operational monitoring is key to gaining situational awareness of an oil spill and in helping to identify, assess and adapt spill response strategies such that environmental impacts are reduced to ALARP. Operational monitoring provides information that can be used to answer the following questions:

- + How much hydrocarbon has been spilt?
- + Is the source under control?
- + Where is the hydrocarbon going?
- + What are the chemical and physical properties of the hydrocarbon?
- + What is the observed and expected behaviour of the hydrocarbon that has been spilt?
- + Is there anything in the path of the predicted hydrocarbon travel zones?
- + Can the hydrocarbon be approached or are there safety concerns?
- + Will shoreline contact occur and protection/clean-up be required?
- + Will wildlife be affected and require response?
- + Are the current response strategies effectively meeting the response objectives?

The sections below outline the operational monitoring strategies considered applicable to worst case spill events identified for VI Hub operational activities.

9.1 Vessel Surveillance

Direct observations from the platform or vessels can be used to assess the location and visible extent of an oil spill, aid with the verification of spill trajectory modelling and inform the application and effectiveness of response strategies. Due to the proximity of observers to the water's surface vessel, surveillance is limited in its coverage in comparison to aerial surveillance and may also be compromised in rough sea state conditions or where fresh hydrocarbons at surface poses safety risks (e.g. gas/condensate).

The environmental performance outcome, initiation and termination criteria, the implementation guide and the performance standards and measurement criteria for vessel surveillance are provided in **Table 9-1** and **Table 9-2** respectively. Environmental performance is described in **Table 9-3**.

Table 9-1: Vessel Surveillance – Environmental Performance Outcome, Initiation Criteria and Termination Criteria

Vessel Surveillance				
Environmental Performance Outcome	Implement monitor and evaluate tactics in order to provide situational awareness to inform IMT decision making.			
Initiation criteria	Level 2 or 3 spills – may be deployed in a Level-1 incident (to be determined by On-Scene Commander)			
Applicable hydrocarbons	Condensate	Crude oil	Marine Diesel	HFO
	✓	✓	✓	✓
Termination criterion	Vessel-based surveillance is undertaken at scheduled intervals during daylight hours, and continues for 24 hours after the source is under control and a surface sheen is no longer observable, or no net environmental benefit being achieved.			

Vessel Surveillance	
	Vessel surveillance will terminate if there are unacceptable safety risks associated with gas and VOCs at the sea surface.

Table 9-2: Vessel Surveillance Implementation Guide

Vessel Surveillance				
Activation time		Within 90 minutes for available onsite vessels		
Action	Consideration	Responsibility	Complete	
Initial Actions	Request Vessel Master of nearest available Support Vessel to commence surveillance- direct to spill location	Current Santos WA on hire vessels or Vessels of Opportunity (VOO) can be used. AIS vessel tracking is available through ER intranet page.	On-Scene Commander Operations TL	<input type="checkbox"/>
	Source additional contracted vessels if possible need for assistance.		Logistics Team Leader	<input type="checkbox"/>
	Record surface slick location and extent, weather conditions, and marine fauna. Complete vessel surveillance forms, located in Appendix G: Aerial Surveillance Surface Slick Monitoring Template .	Trained observers will not be available immediately – photos and locations will provide initial information that can be interpreted by IMT.	Vessel Observers	<input type="checkbox"/>
	Relay surveillance information (spill location, weather conditions, marine fauna sightings and visual appearance of the slick to the IMT within 60 minutes of completing vessel surveillance	Initial reports to the IMT may be verbal (followed by written transmission) if the vessel is out of range or has no facilities for transmitting forms.	Vessel Master and/or On-Scene Commander	<input type="checkbox"/>
Resources		Location		
Equipment	Santos WA Contracted Support Vessel Vessels of Opportunity	Santos WA Operational Areas Dampier port		
Personnel	Support Vessel Crew	With vessel		
Systems	AIS vessel tracking software	Santos WA ER intranet		

Documentation	Bonn Code of Oil Appearance	Santos WA Procedures Index
Maintenance of response	This response will be maintained through Santos WA's existing contractual arrangements with vessel suppliers, which will ensure that sufficient surveillance can be maintained. Regular rotations of vessel crews and refuelling runs will be timed with other surveillance vessels to maintain the response.	

9.2 Aerial Surveillance

Aerial surveillance is used to record the presence and characteristics of oil at surface and other environmental observations including weather conditions, marine fauna and sensitive receptors in the area. Aerial surveillance provides superior coverage over vessel surveillance for estimating the spatial extent of a spill but is generally required only for larger Level 2/3 spills.

Santos WA maintains a trained pool of Aerial Observers comprising both field staff and office staff. Aerial Observers based in Perth can be mobilised to the airbase the day following activation. In the absence of Aerial Observers, untrained observers (e.g. pilots) can perform initial surveillance of the spill to gain situational awareness.

Helicopter support can be provided by Santos WA on-contract helicopters based at Karratha. Flying time to offshore facility locations is up to 45 minutes.

Time onsite for the purpose of observations will depend on the location of the spill, the airbase of departure, the endurance of the aircraft and the number of personnel onboard.

The environmental performance outcome, initiation and termination criteria, the implementation guide and the performance standards and measurement criteria for aerial surveillance are provided in **Table 9-3**, **Table 9-4** and **Table 9-21** respectively.

Table 9-3: Aerial Surveillance – Environmental Performance Outcome, Initiation Criteria and Termination Criteria

Aerial Surveillance				
Environmental Performance Outcome	Implement monitor and evaluate tactics in order to provide situational awareness to inform IMT decision making.			
Initiation criteria	Notification of a Level 2/3 spill.			
Applicable hydrocarbons	Condensate	Crude oil	Marine Diesel	HFO
	✓	✓	✓	✓
Termination criterion	Aerial surveillance undertaken at scheduled intervals during daylight hours and continues for 24 hours after the source is under control and a surface sheen is no longer observable, or no net environmental benefit being achieved.			

Table 9-4: Aerial Surveillance Implementation Guide

Aerial Surveillance				
Activation time		Within 3 hours from notification		
Action		Consideration	Responsibility	
Initial Actions	Contact contracted helicopter provider – provide details of incident location and request aerial surveillance	Untrained oil observers (e.g. pilots) can perform initial surveillance of the spill to gain situational awareness. - recording extent and appearance of oil (including using photos where possible)	Operations TL Logistics TL	<input type="checkbox"/>
	Identify available Santos WA Aerial Observers and deploy them to flight departure location	Santos WA maintains a record of current trained Aerial Observers comprising both field staff and office staff. Aerial Observers based in Perth can be mobilised to the airbase the day following activation. Field based observers may be available same day as notification.	Santos WA Emergency & Oil Spill Coordinator Logistics TL	<input type="checkbox"/>
	Develop flight plan (frequency and flight path) to meet IMT expectations. Expected that 2 overpasses per day of the spill area completed.	Flight plan to confirm with On-Scene Commander that aircraft are permitted in the vicinity of the spill. Flights are only to occur during daylight and in weather conditions that do not pose significant safety risks.	Operations Team Leader / Aviation Superintendent	<input type="checkbox"/>
	Determine the spill extent by completing Aerial Surveillance Log (Appendix F: Aerial Surveillance Observer Log) and Aerial Surveillance Surface Slick Monitoring Template. Calculate volume of oil (Appendix G: Aerial Surveillance Surface Slick Monitoring Template). Take still and/or video images of the slick. Thickness estimates are to be based on the		Aerial Observer	<input type="checkbox"/>

Aerial Surveillance				
Activation time		Within 3 hours from notification		
Action		Consideration	Responsibility	
	Bonn Agreement Code (Santos WA Procedure Index)			
	Record presence and type of fauna by completing the Aerial Surveillance Marine Fauna Sighting Record Sheet (Appendix H: Aerial Surveillance Marine Fauna Sighting Record)		Aerial Observer	<input type="checkbox"/>
	Record shoreline habitat type and degree of oiling by completing the Shoreline Aerial Reconnaissance Log (Appendix I: Aerial Surveillance Shoreline Observation Log)	Thickness estimates are to be based on the Bonn Agreement Code (Santos WA Procedure Index)	Aerial Observer	<input type="checkbox"/>
	Relay all surveillance records: logs, forms, photographic images, video footage to the IMT (Operations/Planning TLs) following completion of survey (nominally 2 reports per day)	Where possible, a verbal report via radio/telephone en-route providing relevant information should be considered if the aircraft has long transits from the spill location to base	Aerial Observer	<input type="checkbox"/>
Resources			Location	
Equipment	Helicopters through Santos WA contracted aircraft suppliers.		Karratha	
	Aerial Observer Kits (GPS, camera, forms)		Perth, Varanus Island	
Personnel	Santos WA Trained Aerial Observers, Industry Aerial Observers through AMOSPlan Mutual Aid		Perth, NWS various	
Document	Bonn Agreement Code		Santos WA Procedure Index	
Maintenance of response	Aerial surveillance will be maintained through continual procurement of additional aircraft as required from Perth, the			

Aerial Surveillance		
Activation time	Within 3 hours from notification	
Action	Consideration	Responsibility
	Pilbara regions and interstate. Trained Aerial Observers will be rotated on a roster throughout the response.	

9.3 Tracking Buoys

Santos WA maintains a minimum of 12 spill tracking buoys across their North West Shelf operations available for deployment in the event of a spill. These are located on Santos WA facilities, contracted drilling rigs and support vessels. Each buoy acquires GPS data at 20 second intervals and transmits once every 30 minutes.

The environmental performance outcome, initiation and termination criteria, the implementation guide and the performance standards and measurement criteria for tracking buoys are provided in **Table 9-5**, **Table 9-6** and **Table 9-21** respectively.

Table 9-5: Tracking Buoys – Environmental Performance Outcome, Initiation Criteria and Termination Criteria

Tracking Buoys				
Environmental Performance Outcome	Implement monitor and evaluate tactics in order to provide situational awareness to inform IMT decision making.			
Initiation criteria	Notification of a Level 2 or 3 spill. May be deployed for a Level 1 spill if deemed beneficial by the On-scene Commander			
Applicable hydrocarbons	Condensate	Crude oil	Marine Diesel	HFO
	✓	✓	✓	✓
Termination criterion	Tracking buoy deployment will continue for 24 hours after the source is under control and a surface sheen is no longer observable or NEBA is no longer being achieved.			

Table 9-6: Tracking Buoys Implementation Guide

Tracking Buoys				
Activation time		Mobilisation within 2 hours upon request from IMT or On-Scene Commander (deployment time subject to vessel locations and weather conditions)		
Action		Consideration	Responsibility	Complete
Initial Actions	Organise vessel to mobilise tracking buoys from Varanus Island or Santos WA Dampier logistics yard to the spill site.	Current Santos WA on hire vessels or Vessels of Opportunity (VOO) can be used. AIS vessel tracking is available through ER intranet page.	On-scene Supervisor/ Operations Team Leader	<input type="checkbox"/>
	Deploy tracking buoy at leading edge of plume: Remove buoy from packaging; Remove On/Off magnet and place in safe location (back in the box); and Deploy buoy into the water from height not greater than 10 m.	Note deployment details and weather conditions in incident log	Vessel Master	<input type="checkbox"/>
	Monitor movement of tracking buoys	Refer login details of tracking buoy monitoring website on Santos WA ER intranet site	On-Scene Commander and/or IMT Planning Team Leader/GIS	<input type="checkbox"/>
	Use tracking buoy data to integrate into Common Operating Picture		IMT Planning Team Leader/GIS	<input type="checkbox"/>
	Relay information to spill fate modelling supplier for calibration of trajectory modelling		Environmental Team Leader	<input type="checkbox"/>

Tracking Buoys			
Activation time		Mobilisation within 2 hours upon request from IMT or On-Scene Commander (deployment time subject to vessel locations and weather conditions)	
Action		Consideration	Responsibility
Escalation and Ongoing Response Actions	Mobilise additional tracking buoys if required from other Santos WA operations (Santos WA presently has 12 Tracker Buoys located on the NWS). Develop plan for rolling recovery and deployment of buoys if there is a continuous release.		Logistics Team Leader Operations Team Leader
			<input type="checkbox"/>
Resources		Location	
Equipment	Santos WA Contracted Support Vessel Vessels of Opportunity	Santos WA Operational Areas Dampier Port	
	Tracking buoys (12 in total)	Various	
	Additional tracking buoys	AMOSC/ AMSA/ OSRL	
Personnel	Vessel crew	With vessel	
Systems	AIS vessel tracking software	Santos WA ER intranet	
	Tracking buoy tracking software	Santos WA ER intranet	
Maintenance of response	Additional tracking buoys will be procured as required during the response through existing contracts with service providers. The need for additional monitoring buoys will be determined by the Santos WA Emergency & Oil Spill Coordinator based on available information.		

9.4 Spill Fate Modelling

A spill modelling service provider will be used to provide forecast spill fate modelling to assess the direction, speed, and potential impacts of the spill. At the time of OPEP preparation, Santos WA has engaged RPS APASA to provide forecast spill fate modelling. RPS APASA use SIMAP and OILMAP modelling systems that comply with ASTM Standard F2067 “Standard Practice for Development and Use of Oil Spill Models”. APASA also provide the capacity for forecast air quality monitoring to enable

an assessment of potential health and safety risks associated with VOCs released from a surface slick.

The spill fate modelling service is to be initiated by the submission of the RPS APASA trajectory modelling request form by the IMT. RPS APASA is to provide at least daily updates to the IMT of trajectory model outputs to inform response planning. More frequent updates can be provided if weather conditions are highly variable or change suddenly. Operational surveillance data (aerial, vessel, tracker buoys) is to be provided to RPS APASA to verify and adjust fate predictions of the spill and improve predictive accuracy.

The environmental performance outcome, initiation and termination criteria, the implementation guide and the performance standards and measurement criteria for spill fate modelling are provided in **Table 9-7**,

Table 9-8 and Table 9-21 respectively.

Table 9-7: Spill Fate Modelling – Environmental Performance Outcome, Initiation Criteria and Termination Criteria

Spill Fate Modelling				
Environmental Performance Outcome	Implement monitor and evaluate tactics in order to provide situational awareness to inform IMT decision making.			
Initiation criteria	Notification of a Level 2 or 3 spill.			
Applicable hydrocarbons	Condensate	Crude oil	Marine Diesel	HFO
	✓	✓	✓	✓
Termination criterion	Spill fate modelling will continue for 24 hours after the source is under control and surface sheens or in-situ hydrocarbons are no longer detectable, or until no longer beneficial to predict spill trajectory and concentrations.			

Table 9-8: Spill Fate Modelling Implementation Guide

Spill Fate Modelling				
Action	Consideration	Responsibility	Complete	
Activation time		<p>Oil Spill Modelling provider will be contacted immediately (within 2 hours) upon notification of a Level 2 or 3 spill. Spill modelling to be initiated within 24 hours.</p> <p>As per contractual agreements with the modelling service provider RPS APASA, upon activation and when requested by Santos WA, will provide trajectory models with the following minimum delay (or otherwise agreed with Santos WA on a case-by-case basis);</p> <p>Within 2 hours for OILMAP model for offshore and open ocean Within 4 hours for OILMAP operation for near-shore</p>		
Initial Actions	Initiate spill modelling by submission of a trajectory modelling request form (Santos WA Procedure Index) to RPS APASA. Request for 3 day forecast trajectory modelling	Data should be stored digitally and backed up on to independent digital storage media. All datasets should be accompanied by a metadata summary and documented QA/QC procedures	Environmental Team Leader	<input type="checkbox"/>
	Determine requirement for gas/VOC modelling and request initiation from RPS APASA	Gas/condensate releases have human health and safety considerations for responders (volatile gases and organic compounds). This to be considered for any tactics that monitor/recover oil – especially at close proximity to release site.	Safety Team Leader Environmental Team Leader	<input type="checkbox"/>
	Any operational surveillance data (aerial, vessel, tracker buoys) to be provided to RPS APASA to verify and adjust fate predictions of the spill and improve predictive accuracy		Environment Team Leader Planning Team Leader	<input type="checkbox"/>
	Login to the RPS APASA data sharing website and maintain connection. Download modelling results and report to GIS		Planning Team Leader GIS Support	<input type="checkbox"/>

Spill Fate Modelling			
Activation time		<p>Oil Spill Modelling provider will be contacted immediately (within 2 hours) upon notification of a Level 2 or 3 spill. Spill modelling to be initiated within 24 hours.</p> <p>As per contractual agreements with the modelling service provider RPS APASA, upon activation and when requested by Santos WA, will provide trajectory models with the following minimum delay (or otherwise agreed with Santos WA on a case-by-case basis);</p> <p>Within 2 hours for OILMAP model for offshore and open ocean Within 4 hours for OILMAP operation for near-shore</p>	
Action	Consideration	Responsibility	Complete
Support (refer Santos WA Procedure Index)			
Place RPS APASA modelling data onto the Santos WA Mapping System (Common Operating Procedure)		GIS Support	<input type="checkbox"/>
Update IMT on spill trajectory.	Spill trajectory modelling is key data that will identify environmental sensitivities at risk, guide response strategies and objectives and help determine relevant jurisdictional spill response arrangements.	Planning TL	<input type="checkbox"/>
Resources		Location	
Equipment	Modelling provided by service provider (e.g. RPS APASA).	Perth	
Personnel	Modellers	RPS APASA	
Documentation	Trajectory Modelling Request Form and Login Instructions	Santos WA Procedures Index	
Maintenance of response	This response will be maintained through contracts with suppliers to maintain spill trajectory modelling services to Santos WA. Modelling service providers have a 24 hr, 7 day capability.		

9.5 Satellite Imagery

Satellite imagery is considered a supplementary source of information that can improve awareness but is not critical to the response and usage is at the discretion of the IMT.

Suitable imagery may be available satellite imagery suppliers. This can be done through existing contracts OSRL. The most appropriate images for purchase will be based on the extent and location of the oil spill. Synthetic aperture radar (SAR) and visible imagery may both be of value.

Requests for satellite imagery through OSRL can be made through the OSRL notification and mobilisation form (<http://www.oilspillresponse.com/activate-us/activation-procedure/>) and actioned by the OSRL Duty Manager.

The environmental performance outcome, initiation and termination criteria, the implementation guide and the performance standards and measurement criteria for spill fate modelling are provided in **Table 9-9**, **Table 9-10** and **Table 9-21** respectively.

Table 9-9: Satellite Imagery – Environmental Performance Outcome, Initiation Criteria and Termination Criteria

Satellite Imagery				
Environmental Performance Outcome	Implement monitor and evaluate tactics in order to provide situational awareness to inform IMT decision making.			
Initiation criteria	Notification of a Level 2 or 3 spill.			
Applicable hydrocarbons	Condensate	Crude oil	Marine Diesel	HFO
	✓	✓	✓	✓
Termination criterion	Satellite monitoring will continue until no further benefit is achieved from continuing; or as advised by relevant Control Agency.			

Table 9-10: Satellite Imagery Implementation Guide

Satellite Imagery				
Activation time		3-4 hours		
Action		Consideration	Responsibility	Complete
Initial Actions	Assess requirement for satellite imagery		Planning Team Leader	<input type="checkbox"/>
	Notify AMOSC and OSRL Duty Officer to initiate request for available satellite imagery		Incident Commander Planning Team Leader	<input type="checkbox"/>
	Assess suitability and order imagery		Planning Team Leader	<input type="checkbox"/>
	Integrate satellite imagery into common operating picture and provide to trajectory modelling provider for model validation		GIS Team Leader Planning Team Leader	<input type="checkbox"/>
Resources			Location	
Equipment		Satellite access provided by service providers (AMOSC and OSRL)	Provided by AMOSC and OSRL	
Personnel		Provided by service providers (AMOSC and OSRL)	Provided by AMOSC and OSRL	
Maintenance of response		This response will be maintained through contracts with suppliers to maintain satellite imagery services to Santos WA.		

9.6 Initial Oil Characterisation

The environmental performance outcome, initiation and termination criteria, the implementation guide and the performance standards and measurement criteria for initial oil characterisation are provided in **Table 9-11**, **Table 9-12** and **Table 9-21** respectively.

Table 9-11: Initial Oil Characterisation – Environmental Performance Outcome, Initiation Criteria and Termination Criteria

Initial Oil Characterisation				
Environmental Performance Outcome	Implement monitor and evaluate tactics in order to provide situational awareness to inform IMT decision making.			
Initiation criteria	Level 2 or 3 spills – may be deployed in a Level-1 incident (to be determined by On-Scene Commander)			
Applicable hydrocarbons	Condensate	Crude oil	Marine Diesel	HFO
	✓	✓	✓	✓
Termination criterion	<p>Oil sample and analysis to occur to terminate once enough data has been collected to profile the oil behaviour throughout weathering and to provide oil for toxicity testing.</p> <p>As directed by the relevant Control Agency.</p> <p>NB: Vessel surveillance will terminate if there are unacceptable safety risks associated with volatile hydrocarbons at the sea surface.</p>			

Table 9-12: Initial Oil Characterisation Implementation Guide

Initial Oil Characterisation				
Activation time		Source and spilled oil samples collected with 24 hrs of activation of initial oil characterisation response tactic		
Action		Consideration	Responsibility	Complete
Initial Actions	Source available vessels (on hire or VOO) for oil sampling.	Can be multi-tasked – e.g. for vessel surveillance or tracking buoy deployment	Operations Team Leader Logistics Team Leader	<input type="checkbox"/>
	Confirm suitable equipment onboard for sampling. Confirm sampling methodology Confirm laboratory for sample analysis Develop H&S requirements/ controls	Varanus Island Lab is a source of sampling equipment if not otherwise available. Appendix A and D of CSIRO Oil Spill Monitoring Handbook provide suitable procedure PPE and gas/VOC monitoring to be considered in context of release scenario	Environment TL Safety TL	<input type="checkbox"/>

Initial Oil Characterisation				
Activation time		Source and spilled oil samples collected with 24 hrs of activation of initial oil characterisation response tactic		
Action		Consideration	Responsibility	Complete
		(gas/condensate has highest rick)		
	Vessel directed to sampling location	Sampling of oil at thickest part of slick – typically leading edge	Operations Team Leader Environment TL	<input type="checkbox"/>
	Vessel crew to undertake sampling and delivery of samples to VI or Dampier for dispatch to laboratory. Environmental TL to confirm analysis of oil with lab	Varanus Island Hub and/or Dampier Supply Base personnel to assist with logistics of sending oil samples to laboratory for analysis.	Operations Team Leader Environmental TL Logistics TL	<input type="checkbox"/>
	Continue sample collection for 14 day post release where oil is available	Initial monitoring by crew of available vessels – Once mobilised to site Santos WA scientific monitoring provider to continue sampling of oil in conjunction with operational water quality monitoring once mobilised to site.	Operations Team Leader Environment Team Leader Logistics Team Leader	<input type="checkbox"/>
Resources			Location	
Equipment			Opportunistically with vessel or source locally (in first instance). Varanus island lab is a source of basic sampling equipment. Provided through Monitoring Service Provider (once activated)	
			Nominated laboratories (Intertek Geotech / ESA or suitable alternatives).	
			Australia	
			Vessels of opportunity and contracted vessels	
			Within area of operations	
Personnel			Vessel crew	
			With vessel	

Initial Oil Characterisation			
Activation time	Source and spilled oil samples collected with 24 hrs of activation of initial oil characterisation response tactic		
Action	Consideration	Responsibility	Complete
	Monitoring Service Provider	Perth, WA	
Documentation	Appendix A and D of CSIRO Oil Spill Monitoring Handbook	Santos WA Procedure Index	
Maintenance of response	Given the frequency and nature of hydrocarbon fingerprinting analysis, any of the analytical laboratories in area capable of sustaining hydrocarbon fingerprinting throughout a response.		

Given marine diesel and HFO are common fuel types with known general properties and condensates and crude oils processed at VI Hub have been previously assayed, the general physical and chemical characteristics of these hydrocarbons are known and have been presented in **Appendix A**. Nevertheless, sampling and analysis of the released hydrocarbon will provide the most accurate information on the hydrocarbon properties at the time of release, as well as providing information on the effect of natural weathering at sea on these properties over time.

Using onsite vessels of opportunity, oil samples (3 x samples per location up to 2L per sample) are to be taken daily where possible from fresh oil, and from the weathered oil locations and dispatched to Laboratory for analysis. Where possible, larger volumes of oil (6-10L) required for ecotoxicity testing can be recovered. Appendix A and D of CSIRO Oil Spill Monitoring Handbook provide suitable procedure. Samples are to be collected for 14 days post release where oil is available for sampling.

Laboratory analysis of the chemical and physical properties of the recovered oil, including gas chromatography/ mass spectrometry (GC/ MS) for the purpose of fingerprinting the oil constituents, is to be undertaken following the initial assessment as part of operational water quality monitoring studies (refer **Section 9.7.1**). Forensic fingerprinting of the released hydrocarbon potentially allows contamination to be traced back to the source where this is otherwise unclear on in dispute.

Sampling of the released hydrocarbon is also to undertaken as part of operational water quality monitoring to provide samples for use in ecotoxicology analysis allowing the toxicity of different concentrations of the hydrocarbon to marine organisms to be assessed experimentally.

Sampling and analysis will allow for forensic fingerprinting of the released hydrocarbon, potentially allowing contamination to be traced back to the source where this is otherwise unclear on in dispute.

Sampling of the released hydrocarbon will also provide samples for use in ecotoxicology analysis allowing the toxicity of different concentrations of the hydrocarbon to marine organisms to be assessed experimentally.

Ecotoxicology assessment of the oil will also be conducted at an ecotoxicology laboratory following the Australian and New Zealand Water and Sediment Quality Guidelines (ANZECC/ARMCANZ 2000 Guidelines). A minimum of 5 species across 4 taxonomic groups are to be used as the basis of toxicity tests. The quantity of oil required for analysis will be confirmed by the laboratory but is expected to be in the order of 6-10 L of oil. Testing results will provide the concentrations at which toxicity endpoints consistent with ANZECC/ARMCANZ 2000 Guidelines are met for each test. Overall species protection concentrations, including 90%, 95% and 99% species protection trigger levels are then to be generated using a species sensitivity distribution (SSD) fitted to the data (e.g. by using the Burrlioz software

program). These species protection trigger levels will be used to aid interpretation of spill trajectory modelling outputs and inform the NEBA process.

9.7 Operational Water Quality Monitoring

9.7.1 Operational Water Sampling and Analysis

Operational sampling of oil and oil in water will be undertaken at discrete locations, providing visual observations, real time fluorometry/ dissolved oxygen readings and providing oil and water samples for laboratory analysis. This monitoring is particularly applicable to subsea releases where an understanding on the distribution of oil entrained and dissolved underwater is required.

This monitoring is complimentary to scientific water quality monitoring (SMP1) delivered through the Oil Spill Scientific Monitoring Plan in terms of methodology and required skillset and can be provided through Santos WA's Scientific Monitoring Provider (**Section 17**).

Key aspects of this monitoring program is provided below. The environmental performance outcome, initiation and termination criteria, the implementation guide and the performance standards and measurement criteria for operational water sampling and analysis are provided in **Table 9-13**, **Table 9-14** and **Table 9-21**, respectively.

Table 9-13: Operational Water Sampling and Analysis – Environmental Performance Outcome, Initiation Criteria and Termination Criteria

Operational Water Sampling and Analysis				
Environmental Performance Outcome	Implement monitor and evaluate tactics in order to provide situational awareness to inform IMT decision making.			
Initiation criteria	Notification of a Level 2/3 spill.			
Applicable hydrocarbons	Condensate	Crude oil	Marine Diesel	HFO
	✓	✓	✓	✓
Termination criterion	Operational water sampling and analysis will continue for 24 hours following control of the source provided oil is no longer detectable. Vessel surveillance will terminate if there are unacceptable safety risks associated with volatile hydrocarbons at the sea surface.			

Table 9-14: Operational Water Quality Sampling and Analysis Implementation Guide

Operational Water Quality Sampling and Analysis				
Activation time	Activation is to follow that for mobilising water quality sampling personnel and equipment for the Water Quality Scientific Monitoring Plan (SMP1).			
	Action	Consideration	Responsibility	Complete
Initial Actions	Activate Santos WA Monitoring Service Provider for Operational Water Quality Monitoring		Environment Team Leader	<input type="checkbox"/>
	Obtain spill trajectory modelling and provide to Monitoring Service Provider		Environment Team Leader Planning Team Leader GIS Support	<input type="checkbox"/>
	Develop Monitoring Action Plan (Including Sampling and Analysis Plan) for operational water quality monitoring. Plan to also consider oil characterisation sampling – Monitoring Service Provider to take over this sampling once mobilised.	Sites to be selected using oil spill trajectory modelling and distribution of oil from surveillance tactics. Refer Table 9-15 for considerations for Sampling and Analysis Plan	Monitoring Service Provider Environment Team Leader	<input type="checkbox"/>

Operational Water Quality Sampling and Analysis			
Activation time	Activation is to follow that for mobilising water quality sampling personnel and equipment for the Water Quality Scientific Monitoring Plan (SMP1).		
Action	Consideration	Responsibility	Complete
Develop health and safety plan including potential exposure to volatile gases/VOCs when sampling condensate/ marine diesel spills	Refer Oil Spill Response Safety Management Manual (QE-91-RF-10016)	Monitoring Service Provider Safety Team Leader	<input type="checkbox"/>
	Source vessels for monitoring meeting Monitoring Service provider requirements	Logistics Team Leader	<input type="checkbox"/>
	Monitoring Service Provider to assemble team/s and water quality monitoring equipment		<input type="checkbox"/>
Organise Vessels, accommodation and transport requirements to mobilise monitoring team/s to site		Logistics Team Leader	<input type="checkbox"/>
Sampling and analysis undertaken. Daily communication and confirmation of sampling plan with On-scene commander and IMT. Daily activity/data reports provided to IMT. Oil/water samples dispatched to nominated laboratories for analysis.		Monitoring Service Provider On-scene Commander Operations Team Leader Environment Team Leader Logistics Team Leader	<input type="checkbox"/>
Monitoring results to be conveyed to IMT through common operating picture and provided to spill trajectory modeller to validate predictions.		Planning Team Leader GIS Support Environment Team Leader	<input type="checkbox"/>
Resources		Location	
Equipment	Water sampling equipment to be provide	Perth, WA	

Operational Water Quality Sampling and Analysis			
Activation time	Activation is to follow that for mobilising water quality sampling personnel and equipment for the Water Quality Scientific Monitoring Plan (SMP1).		
Action	Consideration	Responsibility	Complete
	through Monitoring Service Provider (MSP)		
	Vessels of Opportunity, Santos WA contracted vessels	In the area of Operations	
Personnel	Monitoring Service Providers (MSPs), vessel crew	Perth, WA, in the area of operations,	
Maintenance of response	Response to be maintained through rotation of monitoring teams/vessel crew as required with monitoring action plan reviewed and assessed each operational period as part of IAP revision.		

Table 9-15: Operational Water Quality Sampling and Analysis Plan considerations

Considerations for Operational Water Quality Sampling and Analysis	
Scope of Work	The work scope for operational water quality monitoring will be driven by the IMT, confirming objectives for each operational period. The sampling will occur within the predicted or observed position of the spill on surface or the underwater plume. The positioning of water quality locations will be informed by other operational monitoring inputs (for example spill fate modelling, aerial surveillance).
Survey design	<p>The operational water sampling activities will be conducted by experienced environmental scientists and managed through the IMT Incident Action Planning (IAP) process. The exact nature of the sampling activities will depend upon the objectives for each operational period, however the sampling design and methodology will consider the following points:</p> <ul style="list-style-type: none"> + Sampling locations will be moved with the slick and/or plume based on the observed or predicted location and movement of oil on water and subsea plumes. This will be informed by vessel/aerial surveillance, satellite tracking buoys and spill fate modelling. + At each discrete location, sampling will be conducted along a depth profile which captures the three dimensional distribution of the oil. For a subsea release or where surface oil is present in shallow water (<5 m) this should involve a depth profile from the seabed to surface waters. Profiles should ensure that the full gradient of oil in water concentration can be determined. + Oil and oil in water samples are to be collected using suitable pumping or sampling apparatus. For samples at depth a Niskin bottle(s) or similar device that allows remote closing and discrete sampling at depth is to be used. Alternatively, water samples can be pumped from defined depths using a hose

Considerations for Operational Water Quality Sampling and Analysis	
	<p>suspended vertically using a suitable pump for water sampling (e.g. a peristaltic pump).</p> <ul style="list-style-type: none"> + Samples are to be collected in clean, fully labelled glass jars, filled to the top and refrigerated/ kept cool and in darkness during storage and transport. Handling, storage and documentation requirements to be confirmed with laboratory but holding time <7 days is expected requirement. + Oil and oil in water samples will be replicated at each site to allow intra-site variability to be assessed and appropriate QA/QC samples incorporated into replicates. + Concurrent with collection of water samples a conductivity-temperature-depth (CTD) meter shall be deployed at each site along the same depth profile from which water samples are collected. The CTD will require fluorometry and dissolved oxygen (DO) sensors as part of the sensor package to record the presence of oil (fluorometry) and the activity of hydrocarbon degrading bacteria (dissolved oxygen). + Water samples also to be provided to an independent NATA-accredited laboratory in Perth for hydrocarbon suite analysis including polycyclic aromatic hydrocarbons (PAHs).
Analysis and reporting	<ul style="list-style-type: none"> + All data collected on oil properties provided in spreadsheets (including GPS location, depth of sampling, timing, on water observations, in-situ readings and water sample label details) to IMT on an ongoing basis during spill response operations; + Daily field reports of results provided to the IMT; + Analytical analysis of oil properties following laboratory evaluation; and + Final report detailing all data collected on oil properties throughout the monitoring program including relevant interpretation.

9.7.2 Continuous Fluorometry Surveys

In addition to operational water sampling and sensor deployment at discrete locations, a continuous fluorometry survey(s) run across the expected plume extent, as well as vertically through the water column will allow a far greater area of coverage than discrete sampling, aiding in the mapping of entrained and dissolved oil movement. This strategy is most applicable for subsea releases where there is greater potential for entrained oil to exist throughout the water column.

The environmental performance outcome, initiation and termination criteria, the implementation guide and the performance standards and measurement criteria for continuous fluorometry surveys are provided in **Table 9-16**, **Table 9-17** and **Table 9-21** respectively.

Table 9-16: Continuous Fluorometry Surveys – Objectives, Initiation Criteria and Termination Criteria

Continuous Fluorometry Surveys				
Environmental Performance Outcome	Implement monitor and evaluate tactics in order to provide situational awareness to inform IMT decision making.			
Initiation criteria	Notification of a Level 2/3 spill.			
Applicable hydrocarbons	Condensate	Crude oil	Marine Diesel	HFO
	✓	✓	✓	✓
Termination criterion	Operational water sampling and analysis will continue for 24 hours following control of the source provided oil is no longer detectable; or Until sampling is no longer beneficial in determining oil presence; or As directed by the relevant Control Agency			

Sub surface gliders containing fluorometers built into the body of the glider will be used preferentially for this monitoring. This will allow continuous monitoring of entrained oil covering a large area and will provide near real-time three-dimensional data on the distribution of entrained oil to enable decision making within the IMT. Similarly, other sources of monitoring data (e.g. spill fate modelling) can be used in near real-time to inform the path of the sub surface glider. Sub surface gliders are particularly suited to subsea releases where oil may be distributed below surface layers.

In the event that sub surface fluorometers are unavailable, towed fluorometers towed behind vessels will be used as an alternative or complementary approach.

Sub surface gliders with fluorometer sensors and towed fluorometry equipment for the monitoring of entrained and dissolved oil are available from OSRL through Santos WA's Associate Member Contract.

Table 9-17: Continuous Fluorometry Survey Implementation Guide

Continuous Fluorometry Surveys				
Activation time		Within 24 hours of request by IMT. Deployment within 5 days of activation.		
Action		Consideration	Responsibility	Complete
Initial Actions	Activate OSRL and determine availability of subsea gliders and towed fluorometry equipment.		Incident Commander Environment TL	<input type="checkbox"/>

Continuous Fluorometry Surveys			
Activation time	Within 24 hours of request by IMT. Deployment within 5 days of activation.		
Action	Consideration	Responsibility	Complete
If gliders and pilot/s available, engage provider to develop Monitoring Action Plan.	Arrange joint meeting with spill modelling provider and OSRL/ glider operator to develop monitoring design and ongoing data transfer protocols to meet objective of model validation.	Environment TL	<input type="checkbox"/>
If gliders unavailable and towed flurometers to be used, engage Monitoring Service Provider to develop Monitoring Action Plan for towed fluorometry as part of Operational Water Sampling and Analysis –	OSRL can provide specialist technical advice on operation of towed flurometers. Consider: Engaging OSRL for review and input into Monitoring Action plan for towed fluorometry Mobilising OSRL responder to assist with towed fluorometry survey.	Monitoring Service Provider Environment TL OSRL Technical Adviser/ responder	<input type="checkbox"/>
Source vessel for deployment of glider	Deployment may be achieved by Monitoring Service Provider using vessel tasked for operational monitoring.	Logistics TL Operations TL	<input type="checkbox"/>
Deploy glider near intended monitoring location	Deployment may be achieved by Monitoring Service Provider using vessel tasked for other operational water quality monitoring activities.	Operations Team Leader Monitoring Service Provider/ Glider provider	<input type="checkbox"/>
Pilot glider remotely along glide path considering daily predictions of spill trajectory provided by modelling provider		Glider provider	<input type="checkbox"/>
Provide real time data uploads from sub surface gliders to be available to IMT/ Spill Modelling Provider through web portal.		Glider provider	<input type="checkbox"/>

Continuous Fluorometry Surveys			
Activation time		Within 24 hours of request by IMT. Deployment within 5 days of activation.	
Action	Consideration	Responsibility	Complete
Monitoring results to be incorporated into common operating picture		Planning TL GIS Support Environment TL	<input type="checkbox"/>
Resources		Location	
Equipment	Sub surface gliders, remote support system, pilot and deployment personnel	Blue Ocean Monitoring (Perth)	
	Towed fluorometers	OSRL (Singapore)	
	Santos WA Vessel/s for glider deployment or towed fluorometry	Santos WA Operational areas Dampier port	
Personnel	Glider pilots/ deployment personnel (Perth)	Perth	
	Monitoring Service Provider	Perth	
	OSRL Technical Adviser (fluorometry)	Singapore	
Maintenance of response	Response to be maintained through rotation of monitoring personnel/vessel crew as required with monitoring action plan reviewed and assessed each operational period as part of IAP revision.		

9.8 Shoreline and Coastal Habitat Assessment

To assist in determining which response methods are most appropriate for shorelines, it is necessary to obtain information about shoreline character (topography, complexity, exposure etc.), degree and distribution of oiling, if present, presence of sensitive receptors (habitats, fauna etc) and information on shoreline processes and access routes that could aid or hamper response efforts. This detailed information can be collected from on-ground assessments.

DoT are the designated Control Agency for shoreline response for all marine spills identified in this OPEP and will direct resources provided through Santos WA for the purposes of on-ground shoreline assessments and shoreline response activities. Santos WA will provide additional information on shoreline character and oiling collected as part of aerial surveillance activities carried out under its control (refer **Section 9.2**).

The information provided below is included for planning purposes and represents how Santos WA would approach shoreline assessments. In the event of a spill with the potential for shoreline contact, the actual survey objectives, methodology, deployment locations and resource allocation will be controlled by DoT, as the Control Agency (with Santos WA acting as a Supporting Agency).

DoT provides guidance on shoreline assessments within their 2015 Oil Spill Contingency Plan.

The environmental performance outcome, initiation and termination criteria, the implementation guide and the performance standards and measurement criteria for shoreline and coastal habitat assessment are provided in **Table 9-18**, **Table 9-19** and **Table 9-21** respectively. This table also provides a list of resources that may be used to implement this tactic. The On-Scene Commander and/or Incident Commander is ultimately responsible for implementing the response, and may therefore determine that some tasks be varied, should not be implemented or be reassigned.

Table 9-18: Shoreline and Coastal Habitat Assessment – Environmental Performance Outcome, Initiation Criteria and Termination Criteria

Shoreline and Coastal Habitat Assessment				
Environmental Performance Outcome	Implement monitor and evaluate tactics in order to provide situational awareness to inform IMT decision making.			
Initiation criteria	Operational monitoring predicts or observes shoreline contact from surface oil; or As directed by DoT			
Applicable hydrocarbons	Condensate	Crude oil	Marine Diesel	HFO
	✓	✓	✓	✓
Termination criterion	As directed by DoT			

Table 9-19: Aerial Surveillance Implementation Guide

Shoreline and Coastal Habitat Assessment				
Activation time				
	Action	Consideration	Responsibility	Complete
Initial Actions	Ensure initial notifications to WA DoT have been made	Refer to 7 for reporting requirements	Environment Team Leader	<input type="checkbox"/>
	Collect and provide spill trajectory modelling, other operational monitoring data and existing sensitivity information/mapping to Control Agency for assistance in identification of priority		Environment Team Leader Planning Team Leader	<input type="checkbox"/>

Shoreline and Coastal Habitat Assessment			
Activation time			
Action	Consideration	Responsibility	Complete
protection areas and NEBA.			
Actions below are indicative only and are at the final determination of DoT as the Control Agency			
Mobilising the AMOSC core group responders.		Incident Commander Operations Team Leader Logistics Team Leader	<input type="checkbox"/>
Assessment of shoreline character, habitats and fauna.	Assessment includes: + shoreline structured biotic habitats + distribution of fauna + shoreline energy and processes (e.g. wave energy, tidal flows) + shoreline substrate (e.g. mud, sand, pebble, rock) shoreline form (e.g. width, shape and gradient) access/ safety constraints	AMOSC Core group and DOT	<input type="checkbox"/>
Assessment of shoreline oiling (if present).	Assessment includes: + surface distribution and cover + subsurface distribution + oil type, thickness, concentration and physical character sampling of oil for laboratory analysis	AMOSC Core group and DOT	<input type="checkbox"/>
Recommendations for response strategies.	Considerations include: + applicable strategies based on oil type and habitat + potential access, safety and environmental constraints likely resourcing (personnel and equipment) requirements	AMOSC Core group and DOT	<input type="checkbox"/>

Shoreline and Coastal Habitat Assessment			
Activation time			
Action	Consideration	Responsibility	Complete
Resources		Location	
Equipment	Santos WA contracted vessels and vehicles as required for shoreline access.	At the priority protection areas detailed in Section 3	
	Santos WA aerial surveillance reports	Aerial surveillance monitor and evaluate tactic	
Personnel	Shoreline clean-up specialists and other trained oil spill responders from:	Perth, WA	
	AMOSC Core Group	Provided by AMOSC	
	DoT State Response Team	Provided by DoT	
	AMSA National Response Team	Provided by AMSA	
Maintenance of response	Santos maintains internal resources, and has contracts with external service providers, by which shoreline and coastal habitat assessment can be maintained for the duration of a spill response. Assessment teams will be supported by Santos' existing logistics and supply arrangements (e.g. vessel providers, freight etc.)		

9.9 Operational Monitoring Data Collection and Frequency

Table 9-20 outlines details of operational monitoring data that will be collected. This includes details on frequency of collection and reporting/data transfer back to the IMT. Operational monitoring informs situational awareness, which feeds into the Incident Action Planning/NEBA process carried out for each operational period. This is typically on a daily basis during the initial stages of incident response where information is changing rapidly and response strategies are being initiated. **Section 6** provides further detail on how situational awareness information is used through the IAP process.

Table 9-20 Details of Operational Monitoring Data Collection and Transfer

Strategy	Initiation	Platform	Data Provided	Tools	Field Personnel	IMT Reporting Contact	Frequency
Vessel surveillance	Within 90 minutes of spill	Santos WA contracted support vessels Vessels of opportunity	Spill location Weather conditions Slick appearance Marine fauna presence	Digital imagery GPS Vessel surveillance forms Bonn agreement code	Vessel crew Company representative site	Operations Team Leader Planning Team Leader	Collection: Minimum daily while surveillance is undertaken Reporting: minimum daily while surveillance is undertaken
Aerial surveillance	Initiated within 3 hours of notification of Level 2/3 spill	Santos WA contracted helicopter provider	Spill location Slick appearance Marine fauna presence	Imagery and video GPS Aerial surveillance forms and map templates Bonn agreement code	Pilots Trained Aerial Observers	Operations Team Leader Planning Team Leader	Deployment: 2 overpasses per day (am/pm) while surveillance is undertaken Reporting: 2 reports per day (am/pm) while surveillance is undertaken
Tracking buoys	Mobilisation within 2 hours of notification of Level 2/3 spill Mobilisation at discretion of On-scene Commander for Level 1 spill	Santos WA contracted support vessel	Current direction/ spill front movement	Satellite tracking buoys Satellite tracking website	Vessel crew	Operations Team Leader Planning Team Leader	Deployment: As required – nominally up to 4 per day Reporting: Position updates every 30 minutes
Spill trajectory modelling	Level 2/3 spill	N/A – office based	Spill trajectory predictions Oil weathering predictions Shoreline loading predictions	Trajectory modelling request form Modelling provider data portal	N/A – office based	Environment Team Leader Planning Team Leader	Reporting: minimum daily updates Trajectory modelling to be provided within 2 hours of initial request.
Satellite imagery	Level 2/3 spill	Satellites	Spill size and location	Satellite imagery data portal	N/A – office based	Environmental Team Leader Planning Team Leader	Reporting: Subject to satellite overflight schedule
Initial oil characterisation	Level 2/3 spill	Vessels of opportunity Santos WA contracted vessels	Oil physical and chemical characteristics Oil ecotoxicity	Digital imagery GPS Oil sampling equipment Ecotoxicology and oil analysis laboratories	Monitoring provider Vessel crew	Operations Team Leader Planning Team Leader Environment Team Leader	Oil collection: Daily for 14 days if possible (physical and chemical characteristics) Field reports: Daily Lab reporting: As results available
Operational water sampling and analysis	Initiated on Level 2/3 spill Mobilisation within 72 hours of accepted SoW	Santos WA contracted vessels	Water quality samples (surface and at depth) – oil detection and related parameters Real-time CTD readings - oil detection and related parameters	Water sampling equipment CTDs GPS WQ analysis laboratories	Monitoring provider Vessel crew	Operations Team Leader Planning Team Leader Environment Team Leader	Sampling: Daily Field reports: Daily Lab reporting: As results available

Strategy	Initiation	Platform	Data Provided	Tools	Field Personnel	IMT Reporting Contact	Frequency
Continuous fluorometry surveys	Initiated on Level 2/3 spill	Santos WA contracted vessels (towed fluorometry) Vessels of opportunity (glider deployment)	Fluorometry – subsea oil detection	Towed fluorometers Subsea gliders with fluorometry Calibration standards	Vessel crew Monitoring provider Subsea glider deployment and monitoring personnel	Operations Team Leader Planning Team Leader Environment Team Leader	Field reports: Daily Data reports: daily during survey period
Shoreline and coastal habitat assessments	Operational monitoring predicts or observes shoreline contact from surface oil; or As directed by DoT	Vehicles Santos WA contracted vessels By foot	Shoreline character Access constraints Distribution flora and fauna Degree of oiling	Shoreline survey forms Digital imagery and video GIS mapping	AMOSC core group responders State and National Response Teams	Operations Team Leader Planning Team Leader	Field reports: Daily

9.10 Monitor and Evaluate Plan Environmental Performance

Table 9-21 indicates the Environmental performance outcomes, controls and performance standards for the Monitor and Evaluate response strategy.

Table 9-21: Monitor and Evaluate Performance Standards and Measurement Criteria

Environmental Performance Outcome	Implement monitor and evaluate tactics in order to provide situational awareness to inform IMT decision making.		
Response Strategy	Control Measures	Performance Standards	Measurement Criteria
Monitor and Evaluate	Vessel Surveillance	Vessel Surveillance strategy initiated within 90 minutes following request from IMT (i.e. begin to source vessels for surveillance)	Incident log
		Daily observation reports submitted to IMT until termination criteria is met	Incident log
	Aerial Surveillance	Aerial Surveillance initiated within 3 hours following request from IMT	Incident log
		Following initiation two passes per day of spill area by observation aircraft provided	Incident log
		Trained Aerial Observers supplied from Day 2 of response	Incident log
		Flight schedules are maintained throughout response	Incident Action Plan
		Observers completed aerial surveillance observer log following completion of flight	Aerial Observer Logs
		Aerial surveillance continues until termination criteria are met	Incident log
	Tracking Buoys	Tracking buoys mobilisation within 2 hours of request from	Incident log

Environmental Performance Outcome	Implement monitor and evaluate tactics in order to provide situational awareness to inform IMT decision making.		
Response Strategy	Control Measures	Performance Standards	Measurement Criteria
		On-Scene Commander or Operations Team Leader	
		Tracking buoys utilised until termination criteria met	Incident log
	Oil Spill Modelling	Oil Spill Modelling provider will be contacted immediately (within 2 hours) upon notification of a Level 2 or 3 spill	Incident Log
		Modelling delivered to IMT within 2 hours of request to service provider	Incident Log
		Modelling continues until termination criteria are met	Incident Log
	Competent IMT and Oil Spill Responder personnel	Spill response personnel trained	Company IAP documents personnel competencies
	Use of competent vessel crew/personnel	Vessel Masters have up to date qualifications	Vessel training register or vessel inspection document demonstrates requirement is met
	Spill response activities selected on basis of a Net Environmental Benefit Analysis (NEBA)	A NEBA is undertaken for every operational period	Incident Log contains NEBA
	If required under MARPOL, vessels will maintain a current International Air Pollution Prevention (IAPP) Certificate	Vessels have a current International Air Pollution Prevention (IAPP) Certificate	IAPP or vessel inspection document (e.g. IMCA CMID) shows IAPP in place
	Vessels meet applicable MARPOL and Marine Park sewage disposal requirements	Vessel sewage disposal will meet MARPOL Annex V and relevant Marine Park requirements	Vessel checklist or other confirmation from vessel master that requirements will be met

Environmental Performance Outcome	Implement monitor and evaluate tactics in order to provide situational awareness to inform IMT decision making.		
Response Strategy	Control Measures	Performance Standards	Measurement Criteria
	Vessel meet applicable MARPOL requirements for oily water (bilge) discharges	Vessel oily water disposal will meet MARPOL Annex I requirements	Vessel checklist or other confirmation from vessel master that requirements will be met
	Vessels and aircraft compliant with Santos's Protected Marine Fauna Interaction and Sighting Procedure (EA-91-11-00003)	Vessels comply with Santos's Protected Marine Fauna Interaction and Sighting Procedure (EA-91-11-00003) which ensures compliance with Part 8 of the Environment Protection and Biodiversity Conservation Regulations 2000 which includes controls for minimising the risk of collision with marine fauna.	Completed vessel statement of conformance. Conformance checked on receipt of marine fauna sighting datasheets.
		Helicopters comply with Santos's Protected Marine Fauna Interaction and Sighting Procedure (EA-91-11-00003) which ensures compliance with Part 8 of the Environment Protection and Biodiversity Conservation Regulations 2000 which includes controls for minimising interaction with marine fauna.	Helicopter contractor procedures align with Santos's Protected Marine Fauna Interaction and Sighting Procedure
	Use of shallow draft vessels for shoreline and nearshore operations	Shallow draft vessels are used for shoreline and nearshore operations unless directed otherwise by the designated Control Agency (i.e. DoT).	Vessel specification documentation contained in IAP.

Environmental Performance Outcome	Implement monitor and evaluate tactics in order to provide situational awareness to inform IMT decision making.		
Response Strategy	Control Measures	Performance Standards	Measurement Criteria
	OSR Team Leader assessment/selection of vehicle appropriate to shoreline conditions	OSR Team Leader assess/select vehicles appropriate to shoreline conditions	IAP demonstrates requirement is met
	Conduct shoreline/nearshore habitat/bathymetry assessment	Unless directed otherwise by the designated Control Agency (i.e. DoT) a shoreline/ nearshore habitat/ bathymetry assessment is conducted prior to nearshore activities.	IAP records assessment records
	Establish demarcation zones for vehicle and personnel movement considering sensitive vegetation, bird nesting/roosting areas and turtle nesting habitat.	Unless directed otherwise by the designated Control Agency (i.e. DoT) demarcation zones are mapped out in sensitive habitat areas.	IAP demonstrates requirement is met.
	Operational restriction of vehicle and personnel movement to limit erosion and compaction	Unless directed otherwise by the designated Control Agency (i.e. DoT) action plans for shoreline operations include operational restrictions on vehicle and personnel movement	IAP demonstrates requirement is met.

10 Mechanical Dispersion Plan

In the event of thin oil sheens resulting from a marine diesel or crude spill following weathering, vessel based mechanical dispersion can be used to assist with the natural dispersion process, encouraging localised areas of an oil slick to mix and suspend within the water column where it can be more easily biodegraded. This is especially beneficial if patches of floating oil are in close proximity to sensitivities at risk from floating oil (e.g. birdlife, mangrove habitat). To do this vessels are deployed to implement mechanical dispersion by way 'prop washing' through the slick. As with other vessel based techniques the health and safety risks of potential gas and Volatile Organic Compounds (VOCs) exposure must be considered and gas monitoring should occur prior to commencing.

Assessment for the applicability of mechanical dispersion will continue throughout the spill response, and utilised when weather and sea conditions are not conducive to natural dispersion of thin oil sheens, and wildlife are under threat.

The environmental performance outcome, initiation and termination criteria and the performance standards and measurement criteria for mechanical dispersion are provided in **Table 10-1**, and **Table 10-3** respectively. **Table 10-2** provides guidance to the IMT on the actions and responsibilities that should be considered when selecting this tactic. This table also provides a list of resources that may be used to implement this tactic. The On-Scene Commander and/or Incident Commander is ultimately responsible for implementing the response, and may therefore determine that some tasks be varied, should not be implemented or be reassigned.

Table 10-1: Mechanical Dispersion – Environmental Performance Outcome, Initiation Criteria and Termination Criteria

Mechanical Dispersion				
Environmental Performance Outcome	Implement mechanical dispersion to reduce the concentration of surface hydrocarbons to reduce contact with protection priorities.			
Initiation criteria	Monitoring by the IMT identifies thin oil patches at sea surface that are not naturally dissipating in sea surface and is posing risks to wildlife and shorelines by remaining on the surface. Assessment by the IMT indicates the oil is thin enough on the surface of the water to be dispersible using vessel prop-washing techniques			
Applicable hydrocarbons	Condensate	Crude oil	Marine Diesel	HFO
	✓	✓	✓	X
Termination criterion	<p>There is no further environmental benefit or observed effectiveness in dispersing floating oil underwater through mechanical dispersion; or as directed by the relevant Control Agency.</p> <p>NB: Vessel surveillance will terminate if there are unacceptable safety risks associated with gas and VOCs at the sea surface.</p>			

Table 10-2: Mechanical Dispersion Implementation Guide

Mechanical Dispersion				
Activation time		As directed by the IMT.		
Action		Consideration	Responsibility	Complete
Initial Actions	The Operational NEBA will confirm the suitability and environmental benefit of conducting mechanical dispersion at appropriate locations.	water depth, sea state, possible impacts to sensitive shorelines and/or wildlife before spill naturally disperses	Operations Team Leader Environment Team Leader Planning Team Leader	<input type="checkbox"/>
	Safety team lead to develop a safety plan for the activity with respect to dangerous gasses and VOC's (including applicable controls).		Operations Team Leader Safety Team Leader	<input type="checkbox"/>
	Notify Vessel Master of nearest available Support Vessel to commence mechanical dispersion		Operations Team Leader	<input type="checkbox"/>
	Response personnel on vessels to evaluate the effectiveness of the use of mechanical dispersion operations to reduce the volume of oil on the water surface. Communicate the information to the IMT Operations Team Leader.		Vessel Master/s Santos WA AMOSC Core Group Responders	<input type="checkbox"/>
	Source additional contracted vessels if possible need for assistance.		Operations Team Leader Logistics Team Leader	<input type="checkbox"/>
Resources			Location	
Equipment		Deployment vessels Vessel availability accessed through Santos WA Emergency Response Intranet Site	Santos WA Operational sites	
Personnel		Santos WA Facility Incident Response Team members Santos WA AMOSC Core Group Responders	Santos WA Operational sites (including Devil Creek and Varanus Island)	

Mechanical Dispersion			
Activation time	As directed by the IMT.		
Action	Consideration	Responsibility	Complete
	Vessel Personnel	With Vessel	
Maintenance of response	Santos WA has access to vessel service providers by which this response strategy can be maintained. Vessel availability may be restricted by other needs (e.g. implementing more effective response tactics).		

10.1 Mechanical Dispersion Environmental Performance

Table 10-3 indicates the Environmental performance outcomes, controls and performance standards for the Mechanical Dispersion response strategy.

Table 10-3: Mechanical Dispersion – Environmental Performance

Environmental Performance Outcome	Implement mechanical dispersion to reduce the concentration of surface hydrocarbons to reduce contact with protection priorities.		
Response Strategy	Control Measures	Performance Standards	Measurement Criteria
Mechanical Dispersion	Mechanical Dispersion Plan	When initiation criteria are met, prop-washing through the slick with available vessels will be employed	Incident Log IAP
		Mechanical dispersion is to be conducted during daylight only and once the safety plan has been developed.	
	Competent IMT and Oil Spill Responder personnel	Spill response personnel trained	Company IAP documents personnel competencies
	Use of competent vessel crew/personnel	Vessel Masters have up to date qualifications	Vessel training register or vessel inspection document demonstrates requirement is met
	Spill response activities selected on basis of a Net Environmental Benefit Analysis (NEBA)	A NEBA is undertaken for every operational period	Incident Log contains NEBA

11 Offshore Containment and Recovery Plan

Offshore containment and recovery involves the use of offshore containment boom and skimmers deployed from response vessels (typically two per operation). The effectiveness of this response will be dependent on spill characteristics, hydrocarbon type, and the operating environment (**Table 11-1**). This strategy is considered applicable for HFO spills from offtake tankers undergoing berthing operations at the Varanus Island Terminal in State waters and crude oil spills and may be applicable for crude oil release in State waters at the platform, export pipeline or during an offtake tanker release due to vessel collision/vessel grounding. It is not considered applicable for Commonwealth water spills due to the properties of hydrocarbons potentially spilled in these waters (condensate and marine diesel). On this basis offshore containment and recovery is considered primarily a State waters activity with DoT as the relevant Control Agency. Santos WA as a Supporting Agency will provide first strike response and then all necessary resources (equipment and personnel) to support DoT.

Table 11-1: Criteria for the Use of Booms and Skimmers

Criteria	Recommended	Not Recommended
Spill characteristics	Patchy slick Fresh or emulsified Extended operations Surface concentrations >50 g/m ² min, 100 g/m ² optimal.	Situation dependent Surface thickness <50 g/m ²
Hydrocarbon type	Group 3 hydrocarbons and above Persistent components of Group 1 and 2 hydrocarbons may be suitable	Minor to moderate spills of Group 1 and 2 hydrocarbons are likely to weather rapidly. High volatiles of these hydrocarbons may be a safety risk to personnel
Operating environment	Waves <1m for nearshore containment and recovery systems Waves <1.8m for offshore systems Winds <25 knots	Wave heights exceed 1.8m Current >0.75 knots

The environmental performance outcomes, initiation and termination criteria, implementations actions and the performance standards and measurement criteria for Containment and Recovery are provided in **Table 11-2**, **Table 11-3** and **Table 11-4** respectively. The On-Scene Commander and/or Incident Commander is ultimately responsible for implementing the response, and may therefore determine that some tasks be varied, should not be implemented or be reassigned.

Table 11-2: Offshore Containment and Recovery – Environmental Performance Outcome, Initiation Criteria and Termination Criteria

Offshore Containment and Recovery				
Environmental Performance Outcome	Implement containment and recovery tactics to reduce the volume of surface hydrocarbons to reduce contact with protection priorities			
Initiation criteria	Notification of a Level 2/3 spill			
Applicable hydrocarbons	Condensate	Crude oil	Marine Diesel	HFO
	X	✓	X	✓
Termination criterion	IMT assess that greater than 1 m ³ /day / vessel operation of oil cannot be collected; OR NEBA is no longer being achieved; and Agreement is reached with Jurisdictional Authorities to terminate the response			

Table 11-3: Offshore Containment and Recovery Implementation Guide

Offshore Containment and Recovery				
Activation time		Deployment within 4 hrs of activation		
Action	Consideration	Responsibility	Complete	
Initial Actions	Assess the spill trajectory modelling, other operational monitoring data and existing sensitivity information/mapping to identify priority areas for C&R deployments.	Refer to Table 11-1 for guidance	Environment Team Leader Planning Team Leader	<input type="checkbox"/>
	Confirm conditions are suitable for containment and recovery activities	Refer to Table 11-1 for guidance	Operations Team Leader Planning Team Leader	<input type="checkbox"/>
	Identify containment and recovery equipment stockpiles based on nominated deployment locations. Initial deployment of C&R equipment is to be from Varanus Island (Santos WA equipment) with equipment for secondary deployments stockpiled at Dampier (Santos WA/ AMSA) and Exmouth (AMOSC).	Stockpile information accessed through Santos WA Emergency Response Intranet Site	Operations Team Leader Logistics Team Leader Supply Team Leader	<input type="checkbox"/>
	Identify suitable deployment vessels/crew. Mobilise resources to a designated port location with laydown and loading facilities for deployment. Varanus Island vessels will be used for the initial deployment. Secondary mobilisations through Dampier and Exmouth using vessels/crew with Santos WA boom deployment experience as available.	Vessel availability is accessed through Santos WA Emergency Response Intranet Site Preference will be for vessels that are exercised in annual booming exercises with Santos WA ; sea-fastenings are in place to bolt the boom reels to the decks and the crews have been trained in deployment techniques	Operations Team Leader Logistics Team Leader Supply Team Leader	<input type="checkbox"/>
	Mobilise deployment personnel to nominated marine bases. Initial personnel requirements to be filled through Varanus Island Incident Response Team. Personnel for	Each vessel conducting containment and recovery is to be manned with a trained AMOSC or Santos WA Core Group Oil Spill Responder, who is the Team Leader	Operations Team Leader Logistics Team Leader	<input type="checkbox"/>

Offshore Containment and Recovery				
Activation time		Deployment within 4 hrs of activation		
Action		Consideration	Responsibility	Complete
Dampier/Exmouth deployments to be initially provided by Santos WA trained crew and onsite logistics personnel.		<p>tasked with controlling the operations and implementing in a safe and responsible method.</p> <p>The Team Leader has the responsibility of evaluating the effectiveness of the containment and recovery operations and communicating the information to the IMT Operations Team Leader</p>		
Coordinate aerial surveillance support to vessels to ensure they are being directed to priority locations for containment and recovery activities within operational zones		Focus on contain and recover activities to areas of slick that threaten priority receptors and are of a sufficient thickness whereby contain and recover activities will be effective	Planning Team Leader Operations Team Leader Environment Team Leader	<input type="checkbox"/>
Direct containment and recovery operations to designated operational zones			Operations Team Leader	<input type="checkbox"/>
Seek approval from DoT and AMSA for decanting oily water.			Operations Team Leader	<input type="checkbox"/>
Inform Waste service provider of predicted volumes and collection points from Offshore Containment and Recovery operations. Refer to Waste Management Plan (Section 16)			Operations Team Leader	<input type="checkbox"/>
Resources			Location	
Equipment			Santos WA stockpiles (Dampier, Varanus Island, Exmouth) – first strike deployment from Varanus Island	
Offshore boom - inflatable and self-inflating Skimmers Waste oil containers Pumps, hoses, tow bridles and other ancillary equipment supporting the above. <i>Stockpiles of the above equipment accessed through Santos WA Emergency Response Intranet Site</i>			AMSA National Stockpiles – first strike deployment from Dampier	
			AMOSC Stockpiles (Exmouth/Fremantle/Geelong) – initial deployment from Exmouth	

Offshore Containment and Recovery			
Activation time	Deployment within 4 hrs of activation		
Action	Consideration	Responsibility	Complete
		DoT State Stockpiles	
		Industry Mutual Aid (Barrow Island, Onslow, Dampier)	
	OSRL (Singapore)		
	Deployment vessels. <i>Vessel availability accessed through Santos WA Emergency Response Intranet Site</i>	Santos WA Operational sites (Dampier, Exmouth, Varanus Island) – first strike deployments from Varanus Island and Dampier AMOSC Stockpiles (Exmouth/Fremantle/Geelong) – initial deployment from Exmouth	
Personnel	Santos WA Facility IRT members Santos WA AMOSC Core Group Responders	Santos WA Operational sites – first strike from Varanus Island	
	Santos WA Trained Vessel Deployment personnel – vessel crew and Dampier/Exmouth based logistics personnel	Dampier and Exmouth	
	Industry AMOSC Core Group Responders	Mobilised through AMOSC	
	National Response Team (NRT)	Mobilised through AMSA	
	State Response Team (SRT)	Mobilised through DoT	
	Additional Field Personnel as required (Santos WA Labour Hire)	Mobilised through Santos WA labour hire arrangements	
Maintenance of response	<p>Offshore containment and recovery is considered applicable for HFO and crude oil spills in State waters and therefore ongoing response to be directed by DoT as the relevant Control Agency.</p> <p>Santos WA will provide all necessary equipment and personnel to assist with the response under direction from DoT.</p> <p>Response crews will be rotated on a roster basis from nominated marine bases, with new personnel procured on an as-need basis.</p>		

Offshore Containment and Recovery			
Activation time	Deployment within 4 hrs of activation		
Action	Consideration	Responsibility	Complete
	Equipment will be maintained and replaced if necessary through existing stockpiles.		

11.1 Equipment and Personnel

Offshore containment and recovery equipment available for use by Santos WA is a combination of Santos WA owned, AMOSC, AMSA, DoT and OSRL equipment as well as other operator resources available through the AMOSPlan mutual aid arrangements.

Offshore containment and recovery personnel available to Santos WA are a combination of Santos WA Facility Incident Response Team (IRT) members, AMOSC Core Group Responders (comprising AMOSC trained Santos WA and Industry personnel), Santos WA trained vessel crew and logistics personnel, State Response Team members and National Response Team members.

Deployment of equipment and personnel will be commensurate to the severity of the spill and timing/ location of potential shoreline impact.

First-strike deployment of containment and recovery equipment for an offtake tanker release of HFO is to be from Varanus Island using vessels, offshore boom and oil skimmer available onsite. Personnel to be provided through the Varanus Island IRT and onsite vessel crew. Regular boom deployment exercise are run from Varanus Island which provides training for IRT and vessel crew members and tests the functionality of the equipment. Deployment of offshore boom can be achieved within 4 hours from activation.

Secondary deployment of offshore boom would most likely be from Dampier, using Santos WA and AMSA offshore booms and skimming equipment stockpiled in Dampier. Santos WA contracted vessel provider will be used preferentially for vessel deployments out of Dampier. Regular boom deployment exercise are run from Dampier which provides training for vessel crew members and Dampier based logistics personnel and tests the functionality of Santos WA equipment stockpiled in Dampier. Offshore boom and skimming equipment can be loaded and ready for deployment within 4 hours from activation.

Further deployments as required, would be provided from Dampier and Exmouth using Santos WA, AMOSC and AMSA equipment, Santos WA contracted vessel providers and personnel from Santos WA IRTs, AMOSC Core Group and State/National Response Teams.

As a backup to AMOSC stockpiles, significant quantities of offshore boom are available through OSRL out of Singapore.

11.2 Deployment Locations

Santos WA will direct first strike deployments of offshore containment and recovery resources, as required based on spill trajectory mapping and operational monitoring. DoT will assume control of the response as the relevant Control Agency for State waters response activities and will direct deployment following hand-over of control.

During a spill response, offshore boom deployment locations will be based on predicted trajectories and the relative locations of shoreline sensitivities. Information sources include:

- + Santos WA GIS Mapping;
- + DoT Oil Spill Response Atlas (OSRA) Web Map Application (WMA);
- + Pilbara Region Oiled Wildlife Response Plan; and

- + Aerial Surveillance and Shoreline Assessment records where available.

Stochastic spill modelling already undertaken for worst-case spill scenarios has been assessed for shoreline receptor contact at floating oil thresholds and shoreline accumulation. Results show that oil from a worst case HFO spill the shorelines of Barrow, Lowendal and Montebello islands have the highest likelihood of shoreline contact (19.5-49.5% for a concentration $>100 \text{ g/m}^2$) and have the shortest minimum contact times (2-12 hours), noting that predicted contact is from separate modelled simulations. These islands were also shown to have the highest potential loading volumes (1183-1480 m^3). All other coastal areas were shown by modelling to have lower probabilities of HFO contact ($<4\%$ at $>100 \text{ g/m}^2$), longer contact times (>127 hours at $>100 \text{ g/m}^2$) and lower maximum loading volumes ($<854 \text{ m}^3$).

Based on the spill modelling work undertaken, deployment of containment and recovery equipment should initially focus on waters adjacent to the Lowendal, Barrow and Montebello islands.

In all areas, the primary shoreline protection priorities are mangrove environments and shorelines identified as important for turtle nesting and hatching and shorebird/seabird nesting, roosting or foraging. Key areas for these shoreline sensitivities are outlined in **Section 3.5**.

11.3 Decanting

Decanting is an important tool needed to make efficient use of waste management resources which are often a limiting factor in contain and recover.

The reduction of overall waste in some circumstances can create an environmental benefit which outweighs the minimal impact caused by the release of water with very low concentrations of oil.

The POWBONS Act; s. 8 allows for decanting for combating specific pollution incidents. Additionally, Annex 1 of MARPOL (Regulation 9) allows for decanting for combating specific pollution events to minimise the damage from pollution. Under both MARPOL and POWBONS decanting must be approved by the relevant Jurisdictional Authority. In WA State waters this is DoT (as the Hazard Management Agency under the Emergency Management Act 2005) and in Commonwealth waters this is the Australian Maritime Safety Authority (AMSA).

11.4 Offshore Containment and Recovery Environmental Performance

Table 11-4 indicates the Environmental performance outcomes, controls and performance standards for the Offshore Containment and Recovery response strategy.

Table 11-4: Offshore Containment and Recovery – Environmental Performance

Environmental Performance Outcome	Implement containment and recovery tactics to reduce the volume of surface hydrocarbons to reduce contact with protection priorities		
Response Strategy	Control Measures	Performance Standards	Measurement Criteria
Offshore Containment and Recovery	Competent Personnel	Containment and recovery shall only be undertaken under the supervision of a AMOSC Core Group member	Incident Log
	Decanting	Decanting shall only be undertaken following approval from DoT and/or AMSA.	Incident Log
	Spill response activities selected on basis of a Net Environmental Benefit Analysis (NEBA)	Prepare operational NEBA to determine if containment and recovery is likely to result in a net environmental benefit	Incident Log
		NEBA undertaken each operational period by the relevant Control Agency to determine if response strategy is continuing to have a net environmental benefit. NEBA included in development of following period Incident Action Plan	IAP/Incident Log

12 Shoreline Protection Plan

Booms can be used to create physical barriers on the water surface to protect sensitive receptors in intertidal and nearshore environments with the intent of taking the oil plume off its trajectory path. Booms can also be used to deflect the oil spill to locations easier for shoreline clean-up, for example moving oil from rocky shorelines to sandy shorelines.

The effectiveness of this response will be dependent on spill characteristics, hydrocarbon type, and the operating environment and is recommended for slicks greater than 100 g/m². Deployment is subject to safety constraints such as the potential grounding of vessels.

Protection and deflection is part of an integrated nearshore/ shoreline response to be controlled by DoT as the relevant Control Agency. Santos WA will undertake first-strike protection and deflection activities as required. Upon assumption of Control Agency responsibilities, DoT will direct resources (equipment and personnel) provided by Santos WA for the purposes of shoreline protection. Santos WA will provide all relevant information on shoreline character and oiling collected as part of surveillance activities carried out under its control (refer **Section 9**).

The information provided below is included for planning purposes and represents Santos WA’s first-strike response for protection and deflection activities. In the event of a spill with the potential for shoreline contact, the ongoing response objectives, methodology, deployment locations and resource allocation will be controlled by DoT, as the Control Agency and therefore may differ from that included below.

Table 12-1, Table 12-2 and Table 12-3 provide the environmental performance outcome, initiation criteria and termination criteria, implementation actions and performance standards, measurement criteria for this strategy. The On-Scene Commander and/or Incident Commander are ultimately responsible for implementing the response, and may therefore determine that some tasks be varied, should not be implemented or be reassigned.

Table 12-1: Shoreline Protection – Environmental Performance Outcome, Initiation Criteria and Termination Criteria

Shoreline Protection				
Environmental Performance Outcome	Implement shoreline protection and deflection tactics to reduce hydrocarbon contact with coastal protection priorities.			
Initiation criteria	Monitor and evaluate activities predict potential contact to key sensitive receptors as risk from surface oil; or As directed by DoT			
Applicable hydrocarbons	Condensate	Crude oil	Marine Diesel	HFO
	✓	✓	✓	✓
Termination criterion	Oil no longer posing a risk to sensitive receptors; or Booming operations are no longer effective; or As directed by DoT			

Information gathered during operational monitoring including shoreline assessments and assessed through an Operational NEBA will guide the selection of protection and deflection locations and techniques.

Shoreline protection and deflection techniques include:

- + The utilisation of earthen booming and sandbags where needed to prevent ingress of oil into tidal creeks;
- + Nearshore booming using vessel-based operations while the spill remains on a predicted shoreline impact trajectory; and
- + Placement of shoreline boom around areas to protect and to deflect the oil back to ocean or to easier locations for shoreline clean-up.

The effectiveness of these techniques will be dependent on local bathymetry, sea state, current and wind conditions. The shoreline protection plan activation process is provided in **Table 12-2** below.

Table 12-2: Shoreline Protection Implementation Guide

Shoreline Protection				
Activation time	Where monitor and evaluate activities predict potential contact to key sensitive receptors as risk from surface oil; or As directed by DoT			
Action	Consideration	Responsibility	Complete	
Initial Actions	Ensure initial notifications to WA DoT have been made	Refer to Section 7 for reporting requirements	Environment Team Leader	<input type="checkbox"/>
	Collect and provide spill trajectory modelling, other operational monitoring data and existing sensitivity information/mapping to Control Agency for assistance in identification of priority protection areas and NEBA.		Environment Team Leader Planning Team Leader	<input type="checkbox"/>
	Actions below are indicative only and are at the final determination of DoT as the Control Agency			
	Conduct operational NEBA to determine if protection and deflection is likely to result in a net environmental benefit		Environment Team Leader	<input type="checkbox"/>
	If NEBA indicates that there is an overall environmental benefit, develop a Shoreline Protection Plan (IAP Sub-Plan) for each deployment area using information from shoreline assessments and any tactical response plans for the area.	Shoreline Protection Plan may include (but not be limited to): + Priority nearshore and shoreline areas for protection (liaise with Control Agency for direction on locations) + Locations to deploy protection and deflection equipment + Permits required (if applicable) + Protection and deflection tactics to be employed for each location + List of resources (personnel and equipment) required	Operations Team Leader Planning Team Leader	<input type="checkbox"/>

Shoreline Protection			
Activation time		Where monitor and evaluate activities predict potential contact to key sensitive receptors as risk from surface oil; or As directed by DoT	
Action	Consideration	Responsibility	Complete
	<ul style="list-style-type: none"> + Logistical arrangements (e.g. staging areas, accommodation, transport of personnel) + Timeframes to undertake deployment + Access locations from land or sea + Frequency of equipment inspections and maintenance (noting tidal cycles) + Waste management information, including logistical information on temporary storage areas, segregation, decontamination zones and disposal routes <p>No access zones (to minimise disturbance to sensitive receptors)</p>		
Identify resources for shoreline protection activities based on nominated deployment locations.		Operations Team Leader	<input type="checkbox"/>
Mobilise protection and deflection equipment to designated location for deployment	<p>Potentially contacted locations include (>5% probability, at or above 100 g/m² accumulation concentration)</p> <ul style="list-style-type: none"> + Montebello Islands + Lowendal Islands + Barrow Island 	Logistics Team Leader	<input type="checkbox"/>
Identify vessels with relevant capabilities (e.g. shallow draught) for equipment deployment in consultation with Control Agency.	Ensure vessels have shallow draft and/or a suitable tender (with adequate towing capacity and tie-points) if they are required to access shorelines	Operations Team Leader Logistics Team Leader	<input type="checkbox"/>

Shoreline Protection				
Activation time		Where monitor and evaluate activities predict potential contact to key sensitive receptors as risk from surface oil; or As directed by DoT		
Action	Consideration	Responsibility	Complete	
	Deploy shoreline protection response teams to each shoreline location selected and implement response.	If passive recovery and/or non-oiled debris removal has been selected as a tactic, ensure deployment activities prioritise their implementation prior to hydrocarbon contact	Operations Team Leader On-scene Commander	<input type="checkbox"/>
	Response teams to conduct daily inspections and maintenance of boom arrays		Operations Team Leader	<input type="checkbox"/>
	Report to the Operations Team Leader on the effectiveness of the boom arrays		Shoreline Response Team Leader – AMOSC core group responder	<input type="checkbox"/>
Resources		Location		
Equipment	Sea Curtain, Near-shore and Beach Guard Booms and associated equipment	AMOSC Santos WA (VI) Other Operators through AMOSC mutual aid		
	General purpose containment boom; inflatable general-purpose boom	AMSA (Dampier)		
	Vessels	Santos WA Operational sites		
Personnel	Santos WA Facility Incident Response Team members AMOSC Core Group Responders	Santos WA Operational sites		
	AMOSC Core Group Responders	Mobilised through AMOSC		
	Logistics personnel	Exmouth Freight & Logistics		
	National Response Team (NRT)	Mobilised through AMSA		

Shoreline Protection			
Activation time	Where monitor and evaluate activities predict potential contact to key sensitive receptors as risk from surface oil; or As directed by DoT		
Action	Consideration	Responsibility	Complete
	State Response Team (SRT)	Mobilised through DoT	
	Tactical Response Plans	Santos WA Procedures Index	
Maintenance of response	<p>Conduct daily re-evaluation of NEBA to assess varying net benefits and impacts of continuing to conduct shoreline protection and deflection activities.</p> <p>Shoreline protection efforts will be maintained through the forward operation(s) facilities setup at mainland locations under direction of DoT.</p> <p>Equipment will be installed and maintained by response crews who will be rotated on a roster basis from the forward operations centres, with new personal procured on an as-need basis from existing human resource suppliers.</p> <p>The protection and auxiliary equipment (dinghies, tools etc.) will be maintained and replaced if necessary through existing suppliers of this equipment or through supplies from existing stockpiles.</p>		

12.1 Equipment and Personnel

Shoreline protection equipment available for use by Santos WA is a combination of Santos WA owned, AMOSC, AMSA, DoT and OSRL equipment as well as other operator resources available through the AMOSPlan mutual aid arrangements.

Shoreline personnel available to Santos WA are a combination of Santos WA Facility Incident Response Team members, AMOSC Core Group Responders (comprising AMOSC trained Santos WA and Industry personnel), State Response Team members and National Response Team members.

The level of deployment of equipment and personnel for shoreline protection will be commensurate to the spatial extent of shoreline contact, and the nature of the shoreline contacted, in terms of sensitivities to be protected. Once activated as Control Agency, deployment will be under the direction of DoT and the advice of shoreline specialists from AMOSC/ AMOSC Core Group and National/State response teams. Shoreline Assessments (**Section 9**) and existing Tactical Response Plans will provide information to guide the strategy and deployment of resources.

Worst case modelling (HFO scenario) had identified the Lowendal Islands to have the shortest potential contact time of floating oil (2 hours for oil >100 g/m²). For this scenario, first-strike deployment arrangements would come from personnel and equipment based at Varanus Island. This includes Santos WA AMOSC Core Group personnel, IRT members and shoreline/nearshore booming equipment held at Varanus Island. Regular deployment exercises conducted by Varanus Island AMOSC Core Group and IRT personnel of spill response equipment demonstrate loading of Varanus Island field support vessels within relatively short timeframes (<4 hours). Deployment of nearshore/shoreline boom is also conducted regularly.

12.2 Deployment Locations

Pre-planning has identified shoreline Protection Priority Areas which have high environmental value and which modelling indicates could receive floating oil and shoreline loading with greater than 5% probability:

- + Lowendal Islands;
- + Montebello Islands; and
- + Barrow Island.

Of these Lowendal Islands have the shortest potential contact time of floating oil (2 hours for oil >100 g/ m²) and one of the highest potential loading volumes (1,324 m³ of HFO). Monitor and Evaluate information and NEBA will help validate contact to this and other Protection Priority areas, identify other contacted areas and prioritise shoreline sites for clean-up operations. Shoreline sensitivity and mapping data provided in the following data sources will be used to assist in evaluation of priority protection areas for response:

- + Santos WA GI;
- + DoT Oil Spill Response Atlas –Web Map Application (OSRA WMA);
- + Pilbara Region Oiled Wildlife Response Plan;
- + Aerial Surveillance and Shoreline Assessment records where available; and
- + The EP.

Santos WA GIS and the OSRA WMA, provides detailed information on shoreline features, sensitive receptors, and potential spill response equipment mobilisation locations in the North West Shelf region.

12.3 Protection and Deflection Plan Environmental Performance

Table 12-3 indicates the Environmental performance outcomes, controls and performance standards for the Protection and Deflection response strategy.

Table 12-3: Shoreline Protection – Environmental Performance

Environmental Performance Outcome	Implement shoreline protection and deflection tactics to reduce hydrocarbon contact with coastal protection priorities.		
Response Strategy	Control Measures	Performance Standards	Measurement Criteria
Shoreline Protection and Deflection	Shoreline Protection and Deflection Plan	Santos WA IMT to confirm protection priorities in consultation with DoT	IAP/Incident Log
		Prepare operational NEBA to determine if shoreline protection and deflection activities are likely to result in a net environmental benefit	Records indicate operational NEBA completed prior to shoreline protection and deflection activities commencing
		IAP Shoreline Protection and Deflection Sub-plan developed to provide oversight and management of shoreline protection and deflection operation	Records indicate IAP Shoreline Protection and Deflection Sub-plan prepared prior to shoreline protection

Environmental Performance Outcome	Implement shoreline protection and deflection tactics to reduce hydrocarbon contact with coastal protection priorities.		
Response Strategy	Control Measures	Performance Standards	Measurement Criteria
			and deflection operations commencing
		NEBA undertaken each operational period by the relevant Control Agency to determine if response strategy is continuing to have a net environmental benefit. NEBA included in development of following period Incident Action Plan	IAP/Incident Log
	Competent IMT and Oil Spill Responder personnel	Spill response personnel trained	Company IAP documents personnel competencies
	Use of competent vessel crew/personnel	Vessel Masters have up to date qualifications	Vessel training register or vessel inspection document demonstrates requirement is met
	Spill response activities selected on basis of a Net Environmental Benefit Analysis (NEBA)	A NEBA is undertaken for every operational period	Incident Log contains NEBA
	Use of shallow draft vessels for shoreline and nearshore operations	Shallow draft vessels are used for shoreline and nearshore operations unless directed otherwise by the designated Control Agency (i.e. DoT).	Vessel specification documentation contained in IAP.
	Conduct shoreline/nearshore habitat/bathymetry assessment	Unless directed otherwise by the designated Control Agency (i.e. DoT) a shoreline/ nearshore habitat/ bathymetry assessment is conducted prior to nearshore activities.	IAP records assessment records

13 Shoreline Clean Up Plan

Shoreline clean-up is part of an integrated nearshore/ shoreline response to be controlled by DoT as the relevant Control Agency. Santos WA will undertake first-strike activations as triggered (refer below), until such time as DoT assume control. Upon assumption of Control Agency responsibilities, DoT will direct resources (equipment and personnel) provided by Santos WA for the purposes of shoreline clean-up. The information obtained from Operational Monitoring (refer **Section 9**), will be used by the IMT in the development of the operational NEBA to inform the most effective clean-up tactics (if any) to apply to individual sites. Intrusive shoreline clean-up techniques have the potential to damage sensitive shorelines. The appropriateness of clean-up tactics will be determined as opposed to natural attenuation for sensitive sites. Selection of the shoreline clean-up methods and controls to prevent further damage from the clean-up activities are to be undertaken in consultation with the HMA, and selected based on NEBA.

Spill modelling indicates loading of hydrocarbons onto shorelines could occur from spills during VI Hub operations and therefore clean-up of shorelines may be required.

Condensate is the only product that could load onto shorelines from credible spills in Commonwealth waters.

Marine diesel, condensate, crude oil and HFO may load onto shorelines from credible spills in State waters.

Marine diesel and condensate are likely to be difficult to handle for removal given their light nature but are readily washed from sediments by wave and tidal flushing; contaminated sand and debris the likely waste products from a shoreline response.

HFO lends itself more to manual removal techniques due to its higher viscosity, residual fraction and greater potential for adherence. Crude oils produced at VI Hub are relatively light Group II oils, and are therefore likely to behave more similarly to condensates and diesels than HFO.

Table 13-1, Table 13-2 and Table 13-3 provides the Environmental Performance Outcome, initiation criteria and termination criteria, implementation actions and performance standards and measurement criteria for this strategy. The On-Scene Commander and/or Incident Commander is ultimately responsible for implementing the response, and may therefore determine that some tasks be varied, should not be implemented or be reassigned.

Table 13-1: Shoreline Clean-up – Objectives, Initiation Criteria and Termination Criteria

Shoreline Clean-up				
Environmental Performance Outcome	Implement shoreline clean-up tactics to remove stranded hydrocarbons from shorelines in order to reduce impact on coastal protection priorities and facilitate habitat recovery.			
Initiation criteria	<ul style="list-style-type: none"> + Level 2 or Level 3 spills where shorelines with identified or potential protection priorities that will be , or have been, contacted; + NEBA indicates shoreline clean-up will benefit receptors; and + Approval has been obtained from DoT IC or delegate (as the Control Agency) to initiate response strategy 			
Applicable hydrocarbons	Condensate	Crude oil	Marine Diesel	HFO
	✓	✓	✓	✓
Termination criterion	As directed by DoT			

Table 13-2: Shoreline Clean-up Implementation Guide

Shoreline Clean-up				
Activation time		<ul style="list-style-type: none"> + Level 2 or Level 3 spills where shorelines with identified or potential protection priorities that will be, or have been, contacted; + NEBA indicates shoreline clean-up will benefit receptors; and + Approval has been obtained from DoT IC or delegate (as the Control Agency) to initiate response strategy 		
Action		Consideration	Responsibility	Complete
Initial Actions	Undertake shoreline assessment as outlined Section 9.8		Refer to Section 9.8	<input type="checkbox"/>
	Identify resources for shoreline clean-up activities based on nominated deployment locations, recommendations from shoreline assessments and requests from the Control Agency. Equipment stockpile information accessed through Santos WA Emergency Response Intranet Site	Equipment list to support forward operational areas, decontamination systems, welfare infrastructure, and operation deployments are located in Appendix J: Shoreline Clean-up Equipment . These are for reference for procurement plans and must be modified to suit actual deployment numbers and locations, which will be dependent on incident specific circumstances. Tactical Response Plans also contain information outlining shoreline clean-up resources for some protection priority areas.	Operations Team Leader	<input type="checkbox"/>
	In consultation with the Control Agency identify vessel requirements for transferring personnel, equipment, and waste to/from offshore islands		Operations Team Leader Logistics Team Leader Deputy Logistics Officer (DoT IMT)	<input type="checkbox"/>
	In consultation with the Control Agency procure and mobilise resources to a designated port location for deployment, or directly to location via road transport.		Logistics Team Leader Supply Team Leader	<input type="checkbox"/>

Shoreline Clean-up				
Activation time		<ul style="list-style-type: none"> + Level 2 or Level 3 spills where shorelines with identified or potential protection priorities that will be, or have been, contacted; + NEBA indicates shoreline clean-up will benefit receptors; and + Approval has been obtained from DoT IC or delegate (as the Control Agency) to initiate response strategy 		
Action		Consideration	Responsibility	Complete
			Deputy Logistics Officer (DoT IMT)	
	Deploy shoreline clean-up response teams to each shoreline location selected to begin operations under direction of the Control Agency.		Operations Team Leader Logistics Team Leader Deputy Logistics Officer (DoT IMT)	<input type="checkbox"/>
	Monitor progress of clean-up efforts and report to the Control Agency		Operations Team Leader On-Scene Commander Deputy On-Scene Commander (DoT FOB)	<input type="checkbox"/>
Resources			Location	
Equipment		Mobile plant (if required)	Karratha/ Exmouth/ Perth	
		Vessels for personnel, equipment and waste transfer to/from offshore islands	Santos WA contracted vessel providers	
		Shoreline Clean-up Equipment (Decontamination, Beach Wash Down, Beach Clean-up kits and Temporary Waste Storage)	Santos WA (Varanus Island)/ AMOSC / AMSA/ OSRL / Spot purchase from various suppliers	
		Waste skips and associated waste equipment (as defined in Section 16)	North West Alliance	

Shoreline Clean-up			
Activation time	<ul style="list-style-type: none"> + Level 2 or Level 3 spills where shorelines with identified or potential protection priorities that will be, or have been, contacted; + NEBA indicates shoreline clean-up will benefit receptors; and + Approval has been obtained from DoT IC or delegate (as the Control Agency) to initiate response strategy 		
Action	Consideration	Responsibility	Complete
	Beach Clean-up equipment and PPE	Perth Petroleum Services/ PPE specialists/ Hardware stores	
Personnel	Shoreline Clean-up specialists	AMOSC, NRT (AMSA), SRT (DoT), OSRL	
	Santos WA AMOSC Core Group and IRT Personnel	Santos WA Facilities	
	Logistics personnel	Exmouth Freight & Logistics	
	Waste handling and transportation personnel	Through North West Alliance contract	
	Manual clean-up personnel	Santos WA labour hire	
Maintenance of response	This response will be maintained through Santos WA's existing contractual arrangements with equipment and personnel suppliers, which will ensure that clean-up activities can be maintained. Santos WA maintains waste management arrangements that can be scaled dynamically to accommodate potential wastes generated during the clean-up.		

13.1 Equipment and Personnel

Shoreline clean-up equipment available for use by Santos WA is a combination of Santos WA owned, AMOSC, AMSA, DoT and OSRL equipment as well as other industry resources available through the AMOSPlan mutual aid arrangements. Shoreline consumables are available through hardware, PPE and specialist oil/chemical spill suppliers and mobile plant is available through hire outlets in Perth, Karratha and other regional centres. Where vessel deployments are required, Santos WA will leverage from existing contracted vessel providers.

Shoreline clean-up personnel available to Santos WA is a combination of Santos WA Facility Incident Response Team members, AMOSC Core Group Responders (comprising AMOSC trained Santos WA and Industry personnel), State Response Team members and National Response Team members. Personnel for manual clean-up and mobile plant operation can be accessed through Santos WA's emergency response labour hire arrangements.

Once activated as Control Agency, deployment will be under the direction of DoT and the advice of shoreline clean-up specialists from AMOSC Core Group and National/State response teams. Shoreline Assessments (**Section 9.8**) and NEBA process will provide information to guide the clean-up tactics and deployment of resources.

The level of deployment of equipment and personnel for clean-up will be commensurate to the spatial extent of shoreline contact, the volume of oil arriving and the sensitivity and access constraints of the shoreline in question. Across all credible spill scenarios, modelling has indicated that a worst case HFO release from an offtake tanker in State waters would result in the highest potential shoreline loading of oil. Further to this, HFO is the most persistent and viscous of all oils that could potentially be released during VI operations and would likely require the greatest level of effort to respond to. Other potentially released oils are relatively light by comparison; physical removal of other oils such as marine diesel and condensate may not be possible or recommended due to the degree of infiltration into sediments that could occur.

HFO spill modelling indicates that shoreline loading of up to ~1,500 m³ could occur on shorelines of the Montebello islands (refer **Table 3-7**). Similarly high volumes could also load onto shorelines of the Lowendal Islands (~1,300 m³) and Barrow Island (1,200 m³), noting that these worst case loadings come from different model simulations and these combined loadings could not occur given the maximum credible release of 1,900 m³.

Given the likelihood of HFO binding to sediments a bulking factor of 10x is considered appropriate to account for addition of sand and debris, up to 15,000 m³ of oily waste could be required to be removed in a worst-case scenario. An estimate of required resources for clean-up can be made by applying a removal rate of 1 m³ per person per day for manual removal. For example, 30 small teams consisting of 6 personnel (including one trained responder per team) could theoretically remove a loading of 1,500 m³ (15,000 m³ oily waste) in roughly 84 days. This assumes oil is accessible for removal (i.e. on accessible sections of coastline) and there would be a net benefit in removing all oil.

13.2 Clean-up activities

Shoreline clean-up can be an effective technique for mitigating shoreline impacts and reducing the potential for oil to remobilise and spread to other locations. However, prolonged shoreline clean-up operations or large scale operations involving large numbers of personnel may cause adverse environmental impacts, as the constant removal of oil through mechanical or manual techniques can result in a removal of substrate (e.g. sand, pebbles). If this process is conducted over a long period of time, this may result in geomorphological changes to the shoreline profile.

Many of the offshore islands (Montebello, Barrow, Lowendal) are important nesting/breeding sites with high conservation values, therefore intensive clean-up operations will potentially do more damage than the oil alone. For this reason, shoreline clean-up operations at sensitive locations will involve smaller teams for a longer period, and may involve techniques such as passive recovery booms (sorbents) and flooding or flushing (depending on the degree of oiling and hydrocarbon type). Although this may take longer to undertake the clean-up, it is considered that the benefits outweigh the impacts as smaller teams are more targeted, recovering more oil and less sand and debris, reducing trampling of oil into the shoreline profile and will minimise physical impacts on the islands and their sensitive species.

13.2.1 Shoreline Clean-up Decision Guides

A number of shoreline types are found within the area potentially contacted by a spill during VI Hub operations, including:

- + Mangroves;
- + Rocky shores including cliffs, intertidal platforms and loose rocks;
- + Sandy beaches; and
- + Intertidal mudflats and sandflats.

To assist with planning purposes, guidance for the selection of appropriate shoreline response strategies based on the type of shoreline sensitivities is provided within **Appendix K**.

Operational guidelines for shoreline response activities including worksite preparation, manual and mechanical oil removal and vessel access for remote shorelines are included in **Appendix L**.

The DoT OSCP (2015) also provides guidance on shoreline clean-up techniques.

13.2.2 Onsite waste management

Waste consolidation and storage at forward operations areas is an important aspect of the shoreline clean-up response and will have implications for the management of waste by the Waste Service Provider (WSP). DoT as the Control Agency for shoreline response is responsible for overseeing the consolidation and storage of collected waste prior to collection of the waste by the WSP.

The [DoT Waste Management Sub-Plan](#) to the DoT OSCP (2015) provides guidelines to assist DoT with preparing site-specific waste management plans for clean-up activities controlled by DoT.

Santos WA will provide a contracted WSP for the collection, treatment and disposal of waste from an oil spill response as detailed in **Section 16**.

13.3 Deployment locations

Pre-planning has identified shoreline Protection Priority areas which have high environmental value and which modelling indicates shoreline loading meets or exceeds the actionable oil threshold concentration of 100 g/m², above 5% probability, are:

- + Lowendal Islands;
- + Montebello Islands;
- + Barrow Island;

Monitor and Evaluate information and NEBA will help prioritise shoreline sites for clean-up operations. Shoreline sensitivity and mapping data provided in the following data sources will be used to assist in evaluation of priority protection areas for response:

- + Santos WA GIS;
- + DoT Oil Spill Response Atlas –Web Map Application (OSRA WMA);
- + Pilbara Region Oiled Wildlife Response Plan;
- + Spill trajectory modelling;
- + Aerial Surveillance and Shoreline Assessment records where available; and
- + the EP.

Santos WA GIS and the OSRA WMA, provides detailed information on shoreline features, sensitive receptors, and potential spill response equipment mobilisation locations in the North West Shelf region.

In all areas, the primary shoreline protection priorities are mangrove environments and shorelines identified as important for turtle nesting and hatching and shorebird/seabird nesting, roosting or foraging. Key areas for these shoreline sensitivities are outlined in **Section 3.5**.

13.4 Shoreline Clean-up Environmental Performance

Table 13-3 indicates the Environmental Performance Outcomes, Controls and Performance Standards for the shoreline clean-up response strategy.

Table 13-3: Shoreline Clean-up – Environmental Performance

Environmental Performance Outcome	Implement shoreline clean-up tactics to remove stranded hydrocarbons from shorelines in order to reduce impact on coastal protection priorities and facilitate habitat recovery.		
Response Strategy	Control Measures	Performance Standards	Measurement Criteria
Shoreline Clean-Up	Shoreline Clean-Up Plan	Clean-up strategies will be implemented under the direction of DoT as the HMA.	Incident Log
		Santos WA will make available AMOSC Core Group Responders for shoreline clean-up team positions to the Control Agency	Incident Log
		Santos WA will make available to the Control Agency equipment from Santos WA, AMOSC and OSRL stockpiles	Incident Log
		NEBA undertaken every operational period by the relevant Control Agency to determine if response strategy is having a net environmental benefit. NEBA included in development of following period Incident Action Plan.	IAP/Incident Log
		Shoreline clean-up response continues until termination criteria is met, as outlined within the Shoreline Clean-up Plan.	Incident Log
	Prioritise use of existing roads and tracts	Unless directed otherwise by the designated Control Agency (i.e. DoT) access plans for shoreline operations will prioritise use of existing roads and tracks	IAP demonstrates requirement is met.
	Soil profile assessment prior to earthworks	Unless directed otherwise by the designated Control Agency (i.e. DoT) a soil profile assessment is conducted prior to earthworks	Documented in IAP and Incident Log.
	Pre-cleaning and inspection of equipment (quarantine)	Vehicles and equipment provided by Santos WA are verified as clean and invasive species free prior to deployment to offshore islands	Documented in IAP and Incident Log.
	Use of Heritage Advisor if spill response activities	Unless directed otherwise by the designated Control Agency (i.e. DoT) a Heritage Advisor is	Documented in IAP and Incident Log.

Environmental Performance Outcome	Implement shoreline clean-up tactics to remove stranded hydrocarbons from shorelines in order to reduce impact on coastal protection priorities and facilitate habitat recovery.		
Response Strategy	Control Measures	Performance Standards	Measurement Criteria
	overlap with potential areas of cultural significance	consulted if shoreline operations overlap with areas of cultural significance	
	Select temporary base camps in consultation with DoT and DBCA.	Any establishment of forward staging areas at shoreline areas done under direction or in consultation with DoT and DBCA	Documented in IAP and Incident Log.
	Competent IMT and Oil Spill Responder personnel	Spill response personnel trained	Company IAP documents personnel competencies
	Use of competent vessel crew/personnel	Vessel Masters have up to date qualifications	Vessel training register or vessel inspection document demonstrates requirement is met
	OSR Team Leader assessment/selection of vehicle appropriate to shoreline conditions	OSR Team Leader assess/select vehicles appropriate to shoreline conditions	IAP demonstrates requirement is met
	Establish demarcation zones for vehicle and personnel movement considering sensitive vegetation, bird nesting/roosting areas and turtle nesting habitat.	Unless directed otherwise by the designated Control Agency (i.e. DoT) demarcation zones are mapped out in sensitive habitat areas.	IAP demonstrates requirement is met.
	Operational restriction of vehicle and personnel movement to limit erosion and compaction	Unless directed otherwise by the designated Control Agency (i.e. DoT) action plans for shoreline operations include operational restrictions on vehicle and personnel movement	IAP demonstrates requirement is met.
	Stakeholder consultation	Consultation is undertaken with relevant stakeholders prior to deployment of resources to townships and marine/coastal areas	Consultation records

14 Onshore Response

Onshore hydrocarbon spills on Varanus Island (VI) include the following:

- + minor spills associated with storage and handling of hydrocarbons (lube oils, hydraulic fluids, marine diesel, petrol, aviation fuel, waste oil);
- + spills associated with bunkering marine diesel via the Diesel Distribution System;
- + spills from process equipment;
- + spills from the bulk crude oil storage tanks;
- + spills from the onshore section of the 30" export pipeline (Tanker Loading Line); and
- + spills from the onshore sections of hydrocarbon containing production pipelines.

VI is excluded as a response areas for DFES under the State Hazard: HAZMAT Plan. Therefore, for VI onshore spills, Santos WA will remain the Control Agency for response. The State Hazard: HAZMAT Plan nominates direct on-site recovery and clean-up of hazardous materials and infrastructure to be the responsibility of the owner of the hazardous materials (Santos WA). In a scenario where a Level 2/3 hydrocarbon spill at an onshore location at VI reached marine waters, DoT would be engaged as the relevant Control Agency.

Remediation of contamination at an onshore spill site declare a contaminated site under *Contamination Sites Regulations 2006* will be under the direction of DWER.

The Environmental Performance Outcome, initiation and termination criteria and the implementation guide for shoreline response are provided in **Table 14-1** and **Table 14-2** and the performance standards and measurement criteria for onshore response are provided in **Table 14-3** respectively.

Table 14-1: Onshore Response – Environmental Performance Outcome, Initiation Criteria and Termination Criteria

Onshore Response				
Environmental Performance Outcome	Control the spread of hazardous material Remove surface oil and debris where present and when the strategy provides a net benefit Remediate the site as directed by DWER as applicable.			
Initiation criteria	Notification of an onshore release.			
Applicable hydrocarbons	Condensate	Crude oil	Marine Diesel	HFO
	✓	✓	✓	N/A
Termination criterion	The site has been cleaned and remediated to the satisfaction of DWER			

Table 14-2: Onshore Response Implementation Guide

Onshore Response				
Activation time		Level 2 or 3 spills – may be deployed in a Level-1 incident (to be determined by On-Scene Commander)		
Action		Consideration	Responsibility	Complete
	Use VI onsite resources if required to stop spread of hydrocarbon outside of bunded areas reaching sensitive onshore and coastal areas and marine waters where spill can spread further.	Safety constraints associated with the hazardous material Use of booms, sorbents and manual/mechanical earthmoving equipment available on VI	On Scene Commander	<input type="checkbox"/>
	In consultation with on-scene commander determine if further resources required to be mobilised to site to contain spill.		On Scene Commander Incident Commander Operations Team Leader Logistics Team Leader	<input type="checkbox"/>
	Notification of DFES, DWER and DBCA with respect to onshore release and contamination		Incident Commander Environmental Team Leader	<input type="checkbox"/>
	Notification of DoT if spill reaching coastal area of island and marine waters		Incident Commander Environmental Team Leader	<input type="checkbox"/>
	In conjunction with relevant authorities determine if net environmental benefit in cleaning removing surface oil and oiled sediment/debris.	Follow process of operational NEBA as for clean-up of oiled shorelines. Intrusive techniques may make situation worse.	Environmental Team Leader Planning Team Leader Operations Team Leader	<input type="checkbox"/>
	Identify and mobilise additional resources to site to undertake clean up and waste management activities onsite.		Operations Team Leader Logistics Team Leader	<input type="checkbox"/>
Ongoing	Conduct ongoing remediation of soil and groundwater affected by hydrocarbon contamination. The relevant	Available remediation options to reduce source contamination include methods such as:	Santos WA Contaminated Sites Project Team	<input type="checkbox"/>

Onshore Response				
Activation time		Level 2 or 3 spills – may be deployed in a Level-1 incident (to be determined by On-Scene Commander)		
Action		Consideration	Responsibility	Complete
	Jurisdictional Authority for remediation is DWER and relevant legislation being the Contaminated Sites Act and Contaminated Site Regulations.	<ul style="list-style-type: none"> + use of down-well sorbent materials + use of down-well and trench skimmers + single/dual-phase extraction + vacuum extraction + Thermal and chemical flushing treatments <p>Available remediation options to reduce the spread contamination include methods such as:</p> <ul style="list-style-type: none"> + Bentonite slurry walls + Sheet pile walls + Permeable reactive barriers + Funnel and gate systems <p>Hydraulic containment systems</p>		
Resources			Location	
Equipment		Spill kits	Throughout VI Hub onshore facilities	
		Sorbent booms, shore-sealing boom, nearshore boom, skimmer, shoreline clean-up container (shovels, sorbents, wheel barrows, PPE)	VI storage shed	
		Additional booms (sorbent, shore-sealing and nearshore), shoreline flushing/ clean-up equipment and temporary waste storage	Refer Sections 12 and 13	
		Waste skips/containers for transportation	North West Alliance	
Personnel		VI Incident Response Team members	VI	

Onshore Response			
Activation time	Level 2 or 3 spills – may be deployed in a Level-1 incident (to be determined by On-Scene Commander)		
Action	Consideration	Responsibility	Complete
	Santos WA AMOSC Core Group Members	Santos WA operational sites	
	Industry AMOSC Core Group Responders	Industry personnel mobilised through AMOSC	
	National Response Team	Mobilised through AMSA	
	State Response Team	Mobilised through DoT	
Maintenance of response	Santos WA has equipment and personnel available to implement and maintain a shoreline response at the VI Hub. Santos WA has arrangements in place with service providers (e.g. AMSOC) that allows the response to be scaled and sustained beyond the limits of the equipment and personnel from the VI Hub if required.		

14.1 Source Control

Controlling the spill source is the first step in an onshore spill response, following the safety of onshore personnel. This is detailed in **Section 8**.

14.2 Containment and clean-up

Minor spills from handling and storage of hydrocarbons within the onshore Lease area will be contained and removed through the use of onsite secondary containment and spill kits while larger potential releases from process equipment and crude oil storage tanks are contained and controlled through bunding and drainage systems. These pre-existing containment measures within the VI Lease area are described in **Section 8.6** and are not discussed further.

Spill from onshore sections of production pipelines and from the Tanker Loading Line may not be contained and controlled through existing secondary containment systems. Based on the analysis provided in **Section 3.4.1**, onshore contamination at surface would likely be within a 50 m buffer of these pipelines. The use of sorbent materials, including sorbent pads and boom immediately available of VI may be applicable to contain and soak up any hydrocarbons that have not infiltrated sediments and are pooling at surface in this area.

The greatest potential for spread of hydrocarbons at surface is likely to be from any hydrocarbons reaching the tidal zone of shorelines where mobilisation of floating oil could occur. Gradients in the vicinity of onshore pipelines typically slope towards shorelines and while infiltration is expected to be significant oil may be available for mobilisation.

In these instances, deployment of boom (sorbent, shore sealing or nearshore) available on VI may be applicable to contain floating hydrocarbon against the shoreline for removal by sorbents or skimming. This is applicable for the purpose of preventing the spread of hydrocarbons along shorelines, including along Pipeline Beach (used seasonally for turtle nesting/hatching) and towards mangroves at Mangrove Bay. For noting, Level 2/3 onshore spills reaching shorelines and marine waters are under the jurisdiction and control of DoT as the relevant HMA and Control Agency and therefore strategies on shoreline response may be directed by DoT.

Clean up of terrestrial contamination may follow the decision guidelines as per shoreline clean-up identified in **Section 13**, noting that physical removal of contaminated sediments may not be the preferred strategy, depending upon the expected additional environmental impacts of removal. Mangroves, seabird nesting and turtle nesting are existing sensitivities to be considered in decision making for clean-up of terrestrial contamination. If physical removal of surface contamination from an onshore spill is possible and considered to provide greatest environmental benefit, existing clean-up equipment and personnel on VI supplemented with offsite resources as defined in **Section 13**, are considered to apply.

14.3 Site Remediation

The sediments and sub-surface geology at VI encourage infiltration. Investigations of existing contamination at VI suggest a complex subsurface groundwater system influence by the Karstic geology and tidal forcing (refer **Section 3.4.2**).

Spill from onshore sections of production pipelines and from the Tanker Loading Line may not be contained and controlled through existing secondary containment systems. Based on the analysis provided in **Section 3.4.1**, onshore contamination at surface would likely be within a 50 m buffer of these pipelines. The use of sorbent materials, including sorbent pads and boom immediately available of VI may be applicable to contain and soak up any hydrocarbons that have not infiltrated sediments and are pooling at surface in this area.

The greatest potential for spread of hydrocarbons at surface is likely to be from any hydrocarbons reaching the tidal zone of shorelines where mobilisation of floating oil could occur. Gradients in the vicinity of onshore pipelines typically slope towards shorelines and while infiltration is expected to be significant oil may be available for mobilisation.

In these instances deployment of boom (sorbent, shore sealing or nearshore) available on VI may be applicable to contain floating hydrocarbon against the shoreline for removal by sorbents or skimming. This is applicable for the purpose of preventing the spread of hydrocarbons along shorelines, including along Pipeline Beach (used seasonally for turtle nesting/hatching) and towards mangroves at Mangrove Bay. For noting, Level 2/3 onshore spills reaching shorelines and marine waters are under the jurisdiction and control of DoT as the relevant HMA and Control Agency and therefore strategies on shoreline response may be directed by DoT.

Clean up of terrestrial contamination may follow the decision guidelines as per shoreline clean-up identified in Section 13, noting that physical removal of contaminated sediments may not be the preferred strategy, depending upon the expected additional environmental impacts of removal. Mangroves, seabird nesting and turtle nesting are existing sensitivities to be considered in decision making for clean-up of terrestrial contamination. If physical removal of surface contamination from an onshore spill is possible and considered to provide greatest environmental benefit, existing clean-up equipment and personnel on VI supplemented with offsite resources as defined in **Section 13**, are considered to apply.

In the event of an onshore spill, additional monitoring of soil and groundwater would likely be required under contaminated sites legislation, building on historical groundwater monitoring activities.

14.4 Onshore Response Environmental Performance

Table 14-3 indicates the Environmental performance outcomes, controls and performance standards for the onshore response strategy.

Table 14-3: Onshore Response – Environmental Performance

Environmental Performance Outcome	Control the spread of hazardous material Remove surface oil and debris where present and when the strategy provides a net benefit Remediate the site as directed by DWER as applicable.		
Response Strategy	Control Measures	Performance Standards	Measurement Criteria
Onshore Response	Onshore Response	Response undertaken in consultation with DFES and DWER	Incident Log
		NEBA undertaken every operational period by the relevant Control Agency to determine if response strategy is having a net environmental benefit. NEBA included in development of following period Incident Action Plan.	IAP/Incident Log
		Onshore response continues until termination criteria is met, as outlined within the Onshore Response Plan.	Incident Log
	Remediation	Undertake remediation and monitoring as required under Contaminated Sites Regulations 2003	Contaminated Sites records incl. Detailed Site Investigation (DSI) and Remedial Action Plan RAP)

15 Oiled Wildlife Response Plan

Santos WA will provide all necessary resources to assist Department of Transport (DoT) in an oiled wildlife response (OWR) in State waters, mainly, and initially, through its access to AMOSC oiled wildlife resources. Timely provision of equipment and personnel will be provided by AMOSC to DoT as the Control Agency/ Lead IMT through a combination of owned and operated equipment, call-off contracts with suppliers, and Oiled Wildlife response advice to industry through an Oiled Wildlife Response Advisor. Industry Oiled Wildlife responders are also available through AMOSC mutual aid arrangements. This team will work in conjunction with Department of Biodiversity, Conservation and Attractions (DBCA) OWR capability under the direction of the DoT Incident Command. Where Santos WA is the Control Agency for OWR in Commonwealth waters, AMOSC will also provide the above mentioned resources and be supported by DCBA, but would instead work under the direction of the Santos WA Incident Command.

The key plan for OWR in WA is the WA Oiled Wildlife Response Plan (WAOWRP). The WAOWRP has been developed by DBCA and AMOSC, on behalf of the petroleum industry, to define the minimum standards for OWR in WA as a sub-plan to the State Hazard: MEE. The WAOWRP can also be used for guidance to OWR in Commonwealth waters, noting that OWR requirements in State waters are typically greater. The Pilbara Region OWRP, which sits under the WAOWRP provides operational guidance to respond to injured and oiled wildlife in the Pilbara Region and covers the areas potentially contacted by a spill from VI Hub operations.

The sections below provide guidance to the Santos WA IMT on OWR stages of response and implementation. In some cases, the implementation guidance (**Table 15-5**) includes detail which is additional to what is provided in the WAOWRP. The information below should be used in conjunction with the WAOWRP.

Note: For Spill contained solely in Commonwealth Waters, Santos WA is the Control Agency for OWR. DoT is the Control Agency and Department of DBCA is the Jurisdictional Authority for OWR within State waters. DoT is also the lead IMT for Oiled Wildlife Response where the spill covers both Commonwealth and State Waters. The OWR Environmental Performance Outcome, initiation and termination criteria are found in **Table 15-1**.

Table 15-1: Oiled Wildlife Response – Environmental Performance Outcome, Initiation Criteria and Termination Criteria

Oiled Wildlife Response				
Environmental Performance Outcome	Implement tactics in accordance with the Western Australian Oiled Wildlife Response Plan (WAOWRP) to prevent or reduce impacts, and to humanely treat, house, and release or euthanase wildlife			
Initiation criteria	Operational monitoring shows that wildlife are contacted or are predicted to be contacted by a spill			
Applicable hydrocarbons	Condensate	Crude oil	Marine Diesel	HFO
	✓	✓	✓	✓
Termination criterion	<ul style="list-style-type: none"> + Oiling of wildlife have not been observed over a 48 hour period; + Oiled wildlife have been successfully rehabilitated; and + Agreement is reached with Jurisdictional Authorities and stakeholders to terminate the incident response. 			

15.1 OWR Stages of Response

The WAOWRP includes eight stages to an OWR, which are described in Table 15-2. If an OWR is initiated, implementation will follow these stages, as appropriate to the nature and scale of the incident.

Table 15-2: Oiled Wildlife Response Stages (adapted from WAOWRP)

Stage	Description
Stage 1: Initial wildlife assessment and notifications	Gather situational awareness on whether an OWR impact has occurred or is imminent and complete notifications to Jurisdictional Authorities and external support agencies
Stage 2: Mobilisation of wildlife resources	Mobilise initial preventative measures and/or mobilisation of resources to deal with incident in early stages of development.
Stage 3: Wildlife reconnaissance	Wildlife reconnaissance for the OWR should occur as part of the implementation of monitor and evaluate tactics (Section 9) to aid planning and decision making for executing spill response or clean-up operations. Wildlife reconnaissance will be required for the duration of the wildlife response operations
Stage 4: IAP Wildlife Response Sub-plan development	<p>The Wildlife Response Sub-plan should include the following operational components (relevant to the scale of the OWR):</p> <ul style="list-style-type: none"> + Wildlife impact assessment + Reconnaissance and monitoring + Search and collection + Carcass collection and necropsy storage + Field stabilisation + Wildlife transport + Wildlife processing/admission + Wildlife intake and triage + Wildlife cleaning + Rehabilitation/conditioning + Release + Post-release monitoring + OWR termination and demobilisation. <p>(It should be noted that separate strategies and protocols may be required for different species groups).</p>
Stage 5: Wildlife rescue and staging	<p>This includes commencing actions such as hazing, pre-emptive capture, administering first-aid and holding and/or transportation of wildlife to oiled wildlife facilities.</p> <p>If oiled birds or non-avian wildlife were to be observed at sea, on-water collection should be considered for the effective capture of oiled animals before they become so debilitated that their chance of survival is severely affected (IPIECA, 2004)</p>
Stage 6: Establishment of an oiled wildlife facility	<p>Treatment facilities would be required for the cleaning and rehabilitation of affected animals.</p> <p>A vessel-based 'on-water' facility would likely need to be established to enable stabilisation of oiled wildlife before transport to a suitable treatment facility</p>

Stage	Description
Stage 7: Wildlife rehabilitation	Considerations include a suitable rehabilitation centre and personnel, wildlife housing, record keeping, release and post-release monitoring
Stage 8: Oiled wildlife response termination	Demobilisation of the OWR should be undertaken in accordance with parameters or endpoints established in the IAP and supplementary Wildlife Response Sub-plan. This decision will be made in consultation with the relevant jurisdictional authorities and support agencies

15.2 OWR Levels and Resourcing

An impact assessment threshold of 10 g/m² for impacts on fauna from floating hydrocarbons is provided in the Varanus Island Hub Operations Environment Plan (EP) for Commonwealth Waters (EA-66-RI-10003) and the Varanus Island Hub Operations EP (State Waters) (EA-60-RI-00186). This conservative threshold is broadly accepted as being the minimal thickness of surface hydrocarbons that may result in adverse impacts to seabirds through adhesion to feathers and secondary effects (French et al., 1996; French-McCay 2009) and is also considered appropriate for turtles, sea snakes and marine mammals (NRDAMCME, 1997).

Review of the worst-case spill modelling indicates that floating HFO concentrations above 10g/m² may extend up to 396 km from the spill location and have a maximum shoreline loading of 1480 m³, at 100 g/m², at the Montebello Islands and effecting 67 km of shoreline. Surveys at the Montebello Islands have recorded 70 bird species, including 12 species of seabird and 14 species of migratory shorebirds (Burbidge et al. 2000). These islands also include both major and minor nesting areas for green, hawksbill, and flatback turtles (Commonwealth of Australia, 2017), with hundreds of turtles nesting annually. Offshore of the Montello Islands, dugong and migrating pygmy blue whales are known to occur.

As a case-study, the grounding of the MV Rena in the Bay of Plenty, New Zealand, which was carrying 1733 tonnes (approx. 1777 m³) and lost over 360 tonnes (approx. 369 m³) of HFO, and impacted over 60 km of coastline, resulted in an OWR that lasted 136 days and the treatment of 407 oil affected birds.

Conservative estimates for OWR planning predict a worst-case OWR for this activity will be an OWR Level 5, as defined in the WAOWRP (2014) (**Table 15-3**).

For a Level 5 response, it is expected that up to 116 personnel will be required, with a range of skill levels (**Table 15-4: Oiled Wildlife Response Level and Personnel Numbers**– OWR 1 = basic training to OWR 4 = OWR Advisor; Information drawn from WAOWRP). Personnel at skill levels OWR 2 - 4 and those with specialised skills (e.g. vets) are expected to be sourced through AMOSC, OSRL, DBCA, Universities and contractors.

Roles could be filled by the organisations listed above and through labour hire agencies that can provide field workers that undergo an induction and basic training. Basic training (over 1 day) for OWR personnel can be delivered as just-in-time training through an arrangement with DBCA.

Table 15-3: Indicative Oiled Wildlife Response Level (adapted from WA OWRP, 2014)

OWR Level	Indicative personnel numbers	Indicative duration	Indicative number of birds (non-threatened species)	Indicative number of birds (threatened species)	Turtles (hatchlings, juveniles, adults)	Cetaceans	Pinnipeds	Dugongs
Level 1	6	< 3 days	1–2/day < 5 total	None	None	None	None	None
Level 2	26	> 4–14 days	1–5/day < 20 total	None	< 20 hatchlings No juv/adults	None	None	None
Level 3	59	> 4–14 days	5–10/day	1–5/day < 10 total	< 5 juv/adults < 50 hatchlings	None	< 5	None
Level 4	77	> 4–14 days	5–10/day < 200 total	5–10/day	< 20 juv/adults < 500 hatchlings	< 5, or known habitats affected	5–50	Habitat affected only
Level 5	116	> 4–14 days	10–100/day > 200 total	10–50/day	> 20 juv/adults > 500 hatchlings	< 5 dolphins	> 50	Dugongs oiled
Level 6	122	> 4–14 days	> 100/day	10–50/day	> 20 juv/adults > 500 hatchlings	> 5 dolphins	> 50	Dugongs oiled

Table 15-4: Oiled Wildlife Response Level and Personnel Numbers

Skill Level	OWR Response Level and Personnel Numbers					
	Level 1	Level 2	Level 3	Level 4	Level 5	Level 6
OWR 4	1	1	3	2	2	2
OWR 3	2	0	4	4	4	4
OWR 2	4	9	15	17	18	18
OWR 1	0	14	33	47	84	90
Technicians (i.e. vets)	0	1	2	4	4	4
Other specified skills	0	0	2	3	4	4

Skill Level	OWR Response Level and Personnel Numbers					
	Level 1	Level 2	Level 3	Level 4	Level 5	Level 6
Total	7	25	59	77	116	122

15.3 Implementation Guidance

Oiled wildlife response activities can be resource intensive and require additional personnel to be positioned within the IMT. The oiled wildlife response team will be managed according to the Wildlife Division outlined in the WAOWRP. The wildlife operations unit will contain all the field staff and activities, including oiled wildlife reconnaissance, who will work in close consultation with personnel undertaking relevant monitor and evaluate activities. The IAP Wildlife Response Sub-plan as outlined in **Table 15-2** will form the key management system which will provide control and oversight over the response.

Table 15-5 provides guidance to the IMT on the actions and responsibilities that should be considered when implementing OWR. These actions are provided as a guide and should be read in conjunction with the WAOWRP. In some cases, the Implementation Guidance (**Table 15-5**) will provide additional detail to the WAOWRP and has greater linkages to other aspects of the response operation and this OPEP (e.g. NEBA and aerial surveillance).

The Incident Commander of the Control Agency is ultimately responsible for the implementation of the response and therefore, depending on the circumstances of the spill, may determine that some tasks be varied, should not be undertaken or should be reassigned.

Information on resource capability for this strategy is shown in **Table 15-6** and **Appendix M: Oiled Wildlife Response Personnel and Equipment**.

Table 15-5: Implementation Guidance – Oiled Wildlife Response

Action	Consideration	Responsibility	Complete	
Stage 1: Initial wildlife assessment and notifications				
Initial Actions	Personnel conducting monitor and evaluate activities shall report wildlife sightings in or near the spill trajectory (including those contacted with hydrocarbons or at risk of contact) and report them to the IMT within 2 hours of detection	Record all reports of wildlife potentially impacted and impacted by spill. Record reports on: <ul style="list-style-type: none"> + Location + Access + Number + Species + Condition of impacted animals (if available) 	Surveillance personnel	<input type="checkbox"/>
	If wildlife are sighted and are at risk of contact (or have been contacted), initiate oiled wildlife response by contacting AMOSC Duty Manager and DCBA State Duty Officer (who will then activate their respective Oiled Wildlife Advisors)	Obtain approval from IC prior to activating AMOSC Oiled Wildlife Advisor (OWA) and/or DCBA OWR as outlined in Section 7.2 DoT will be the Control Agency for OWR in State waters	Environmental Team Leader	<input type="checkbox"/>
	Notify DoEE if there is a risk of death or injury to a protected species (including Matters of National Environmental Significance (MNES))	Refer to Section 7.1 for reporting requirements. A list of MNES is provided in the Existing Environment Section of the EP	Environmental Team Leader	<input type="checkbox"/>
	Review all wildlife reports from surveillance or opportunistic activities and contact personnel who made the reports (if possible) to confirm information collected		Environmental Team Leader Wildlife Division Coordinator	<input type="checkbox"/>
	Use information from initial assessments to prepare an Operational NEBA. Use this information to help determine: <ul style="list-style-type: none"> + Initial OWR Response Level (1-6), as defined in the WA OWRP + If OWR activities are likely to result in a net environmental benefit 	Oiled wildlife response activities can cause additional stress and mortality on individuals than oil pollution alone. The Environmental Team Leader and Wildlife Division Coordinator will determine via an Operational NEBA whether capture and cleaning of oiled wildlife will result in a net environmental benefit. This may be done in consultation with the DCBA and AMOSC Oiled Wildlife Advisors,	Environmental Team Leader Wildlife Division Coordinator	<input type="checkbox"/>

Action	Consideration	Responsibility	Complete
	and any SME's as relevant (if available, but an Operational NEBA should not be delayed if they are not immediately available)		
Stage 2: Mobilisation of wildlife resources			
Determine resources required to undertake Stage 3: Wildlife Reconnaissance and provide list to Logistics Section	Confirm best reconnaissance platform (e.g. vessel, aerial, shoreline). Consider ability to share resources (e.g. Shoreline Clean-up Assessment Teams, Monitor and Evaluate activities)	Wildlife Division Coordinator Wildlife Reconnaissance Officer AMOSC OWA	<input type="checkbox"/>
Determine number of Oiled Wildlife Responders and IMT Wildlife related positions required based on the likely number of oiled wildlife and arrange access to resources via AMOSC and DCBA	Consider need for veterinary care	Wildlife Division Coordinator Logistics Team Leader AMOSC OWA DBCA OWA	<input type="checkbox"/>
Commence mobilisation of equipment (including adequate PPE) and personnel to required location/s		Wildlife Logistics Officer	<input type="checkbox"/>
Contact OSRL to activate Sea Alarm if additional support is likely to be required to sustain an ongoing OWR		Environmental Team Leader	<input type="checkbox"/>
Stage 3: Wildlife reconnaissance			
Determine reconnaissance plan including survey locations, techniques and priority species	Consult local experts, if available Liaise with personnel managing monitor and evaluate activities to ensure field activities are coordinated	Wildlife Division Coordinator Wildlife Reconnaissance Officer AMOSC OWA DBCA OWA Planning Team Leader	<input type="checkbox"/>
Conduct reconnaissance activities and upon completion, submit report detailing: + Area/s surveyed + Estimated number of animals oiled or at risk of being affected + Any deaths		Wildlife Division Coordinator Wildlife Operations Officer	<input type="checkbox"/>

Action	Consideration	Responsibility	Complete
+ Species affected		Wildlife Reconnaissance Officer OWR field personnel Operations Team Leader	
Stage 4: IAP wildlife sub-plan development			
Develop Wildlife Response Sub-plan for inclusion in the IAP IAP to should include options for wildlife rescue and rehabilitation, including: + Wildlife priorities for protection from hydrocarbons + Any deterrence/hazing measures + Anticipate number of oiled wildlife requiring rescue + Reassess Oiled Wildlife Level + Actions required for the collection, recovery, transport and treatment of oiled wildlife; including resourcing of equipment and personnel anticipated	Consider need for any permits to conduct activities	Wildlife Division Coordinator Wildlife Operations Officer AMOSC OWA DBCA OWA Environmental Team Leader	<input type="checkbox"/>
Stage 5: Wildlife rescue and staging			
Implement Wildlife Response Sub-plan for deterrence/hazing, pre-emptive capture, relocation	Trained personnel required to handle wildlife	Wildlife Division Coordinator Wildlife Operations Officer Wildlife Rescue Officer AMOSC OWA DBCA OWA OWR field personnel Operations Team Leader	<input type="checkbox"/>
Establish staging site/s	Wildlife first aid/stabilisation may be required at staging site if OWR treatment facility is more than 2 hours away	Wildlife Staging/Holding Officer	<input type="checkbox"/>

Action	Consideration	Responsibility	Complete
		OWR field personnel Operations Team Leader	
Stage 6: Establishment of an oiled wildlife facility			
Implement Wildlife Response Sub-plan for oiled wildlife facility	Utilise OWR containers where possible. One container/kit can treat up to 150 OWR units, so will be adequate to treat oiled wildlife from the worst-case spill. If insufficient, additional OWR containers can be requested via the IAP to AMSA	Wildlife Division Coordinator Wildlife Operations Officer Wildlife Facilities Officer AMOSC OWA DBCA OWA OWR field personnel Operations Team Leader	<input type="checkbox"/>
Stage 7: Wildlife rehabilitation			
Implement Wildlife Response Sub-plan for rehabilitation	Animals need to be stable to withstand stress of washing. Oiled animals, particularly birds, cannot thermoregulate and need to be kept indoors in a temperature-controlled room. The room needs to be well ventilated to disperse the hydrocarbon fumes	Wildlife Division Coordinator Wildlife Veterinarian Wildlife Rehabilitation Officer AMOSC OWA DBCA OWA OWR field personnel Operations Team Leader	<input type="checkbox"/>
Stage 8: Oiled wildlife response termination			
Liaise with Jurisdictional Authorities regarding OWR termination, using endpoints established in the IAP and supplementary Wildlife Response Sub-plan (Termination and Demobilisation section)		Wildlife Division Coordinator AMOSC OWA DBCA OWA Incident Commander	<input type="checkbox"/>

Table 15-6: Oiled Wildlife Response - Resource Capability

Service Provider Capability	Location	Service Provider Activation Time
WA Oiled Wildlife Response Plan Pilbara Region OWR Plan	N/A	N/A
<ol style="list-style-type: none"> 1. AMOSC oiled wildlife response container and kit (includes wash facility that may treat up to 150 OWR units) 2. AMSA OWR container and kits 3. DBCA OWR container and kit 4. OSRL equipment 5. Vessels via call off contracts 	<ol style="list-style-type: none"> 1. Fremantle, plus various locations around Australia (Refer to Appendix M: Oiled Wildlife Response Personnel and Equipment) 2. Various locations around Australia (Refer to Appendix M: Oiled Wildlife Response Personnel and Equipment) 3. Kensington and Karratha 4. Various locations internationally (Refer to Appendix L) 5. NW Australia 	<ol style="list-style-type: none"> 1. 24 hours from Fremantle to Dampier 2. AMSA OWR container positioned in Dampier. 3. 24 hours from Kensington to Dampier 4. 48-72 hours from Singapore to Dampier. 5. 24 + hours
Santos WA is a participating member of AMOSC with access to Mutual aid arrangements. AMSA MoU and OSRL contracts enable access to national and international oiled wildlife expertise (Refer to Appendix M: Oiled Wildlife Response Personnel and Equipment)	Various locations around Australia and internationally (Refer to Appendix M: Oiled Wildlife Response Personnel and Equipment)	AMOSC Mutual Aid OWR Industry Team can be available within 3 days
Santos WA Capability	Location	Santos WA Activation Time
5 Santos WA trained Oiled Wildlife Responders	Perth	24 hours
Untrained resources through personnel-hire arrangements	Perth	~72 hours

15.4 Oiled Wildlife Response Plan Environmental Performance

Table 15-7 indicates the Environmental performance outcomes, controls and performance standards for the Oiled Wildlife Response strategy.

Table 15-7 Environmental performance outcomes, controls and performance standards for the Oiled Wildlife Response strategy.

Environmental Performance Outcome	Implement tactics in accordance with the Western Australian Oiled Wildlife Response Plan (WAOWRP) to prevent or reduce impacts, and to humanely treat, house, and release or euthanase wildlife.		
Response Strategy	Control Measures	Performance Standards	Measurement Criteria
Oiled Wildlife Response	OWR managed in accordance with the WAOWRP	Prepare operational NEBA to help classify OWR level and determine if OWR activities are likely to result in a net environmental benefit	Records indicate operational NEBA completed prior to OWR operations commencing
		IAP Wildlife Response Sub-plan developed to provide oversight and management of OWR operation	Records indicate IAP Wildlife Response Sub-plan prepared prior to OWR operations commencing

16 Waste Management Plan

The implementation of some spill response strategies will generate waste solid and liquid waste that will require rapid management, storage, transport and disposal. It is important that waste is collected and removed quickly to ensure waste management does not create a bottleneck in response operations.

The type and amount of waste generated during a spill response will vary depending on the spill type/characteristics, volume released, and response strategies implemented. To account for this potential variability, waste management (including handling and capacity) needs to be scalable to allow a continuous response to be maintained.

Where Santos WA is the Control Agency, or at the request of the designated Control Agency, Santos WA will engage its contracted Waste Service Provider (WSP) to provide sufficient waste receptacles to store collected waste and manage oily waste collection, transport and disposal associated with spill response activities. The WSP will arrange for all personnel, equipment and vehicles to carry out these activities from nominated collection points to the final disposal points. Santos' Waste Management Plan – Oil Spill Response Support (QE-91-IF-10053) provides detailed guidance to the WSP in the event of a spill.

Where DoT is the Control Agency, Santos WA will provide a Facilities Support Officer to the DoT IMT Logistics Unit to support the DoT IMT in coordinating waste management services. The Environmental Performance Outcome, initiation and termination criteria are found in **Table 16-1**.

Table 16-1: Waste Management – Environmental Performance Outcome, Initiation Criteria and Termination Criteria

Waste Management				
Environmental Performance Outcome	Comply with waste treatment, transport and disposal regulations and prevent secondary contamination while reducing, reusing and recycling waste where possible			
Initiation criteria	Response activities that will be generating oily waste have been initiated. 2 hours for IMT to activate Waste Service Provider			
Applicable hydrocarbons	Condensate	Crude oil	Marine Diesel	HFO
	✓	✓	✓	✓
Termination criterion	All waste generated from the oil spill response has been stored, transported and disposed as per the regulatory requirements; and Agreement is reached with Jurisdictional Authorities to terminate the response			

16.1 Waste approvals

Site clean-up, removal and disposal of response waste should be conducted in accordance with Santos' Waste Management Plan – Oil Spill Response Support (QE-91-IF-10053); and where relevant, the DoT Waste Management Guidelines, and the respective Port, Port Operator and/or Ship Owner's waste management plan. In addition, regulatory approval may be required for the temporary storage, transport, disposal and treatment of waste, through the Department of Water and Environmental Regulation (DWER). DWER administers the Environmental Protection Act 1986 (WA) and is the relevant Regulatory Authority for waste management approvals. If required, DoT may establish an Operational Area Support Group (OASG), as defined in the State Hazard: MEE, to request support from relevant WA Government Agencies, including DWER, during a State waters spill response. The Santos' Waste Management Plan – Oil Spill Response

Support (QE-91-IF-10053) provides detail on the regulatory requirements for each port/location likely to be used for waste management during any spill response operation associated with Santos WA activities.

16.2 Waste Service Provider Capability

Detailed guidance on Santos WA's Waste Service Provider responsibilities for spill response waste management is provided in the Santos' Waste Management Plan – Oil Spill Response Support (QE-91-IF-10053).

Key responsibilities of the waste service provider include:

- + Maintaining emergency response standby preparedness arrangements, including:
 - Access to personnel, equipment and vehicles required for a first strike and ongoing response commensurate to Santos WA worst case spill and waste requirements
 - Provide primary and secondary contact details for activation spill response waste management services
 - Have suitably trained personnel for completing critical tasks in spill response waste management
 - Participation in exercising undertaken by Santos WA.
- + Ability to assist in the Control Agency's IAP and Waste Management Sub-plan process as required;
- + Mobilise resources to waste collection points identified by the Control Agency;
- + Ensure waste handling, transport and disposal practices meet legislative requirements;
- + Keep auditable records of waste streams from collection points to final disposal points;
- + Provide regular progress reporting to the Control Agency IMT and a final report relating to quantities and destinations of collected waste;
- + Provide a project manager responsible for the rollout of spill response resources to meet spill response waste management objectives; and
- + Provide location specific Operations Supervisor/s to handle on-site operational aspects (management of personnel and equipment, reporting, liaison with relevant field-based spill responders)

16.2.1 Waste management resources

Santos WA has access to capacity to deliver storage receptacles, remove, transport and dispose of all waste material from oil spill response activities to predetermined disposal points. Stochastic modelling conducted for a worst case hydrocarbon release shows that the highest shoreline loading was from an offtake tanker HFO spill (1,900 m³) which could result in a maximum loading of 1480 m³ on shorelines of the Montebello Islands. Lesser amounts were modelled as potentially arriving at Lowendal Islands (1324 m³) and Barrow Island (1183 m³), noting that these worst case loadings come from different model simulations. Conservatively assuming all loaded hydrocarbon are required to be removed from shorelines with a bulking factor of 10x to account for contaminated waste (sediments and organics) collected with the oil, worst case waste storage and transport requirements would be in the order of ~15 000 m³. **Table 16-2** provides waste service provider capability for waste removal and storage, which is in excess of the waste management requirements for spill response activities associated with this OPEP, and has been developed based on a significant loss of well control event.

Table 16-2: Waste Service Provider Vehicle and Equipment Availability

Plant and Equipment	Capacity	Functionality	Uses per week	Indicative waste stored/shifted per week (m3)	Mobilisation schedule to meet estimated capacity			
					No. Sourced locally	No. Sourced State-wide and Nationally		
Waste removal					48 hours	1 week	2 weeks	1 month
12x Skip Lift Trucks	Lift up to 10 Tonnes	Servicing of skip Bins	7	840	4	3	3	2
10x Front Lift Trucks	28 m ³ Body	Servicing of Front lift bins	7	1960	4	3	2	1
10x Side Loading Truck	18 m ³ Body	Servicing of MGB's	7	1260	1	2	4	3
7x Hook Lift Truck	12 Tonne rated	Servicing of hook lift bins	7	588	3	2	2	N/A
12x Flat Bed Truck	22 pallet spaces	Servicing of bins	7	840	3	6	4	N/A
Waste storage					48 hours	1 week	2 weeks	1 month
500x MGB's	240 litres	Mobile bins	2	48	200	300	N/A	N/A
2x Offshore 8 pack Lifting Cradle (MGB's)	16 x 240 litre MGB'S	Able to remove 16 x 240L MGB'S simultaneously	continuous		0	2	N/A	N/A
Waste storage					48 hours	1 week	2 weeks	1 month

Plant and Equipment	Capacity	Functionality	Uses per week	Indicative waste stored/shifted per week (m3)	Mobilisation schedule to meet estimated capacity			
					No. Sourced locally	No. Sourced State-wide and Nationally		
6x Lidded Bins	1,100 litres	contain various waste streams	2	13	6	N/A	N/A	N/A
50x Front Lift Bins	3 m ³	various waste streams	2	300	20	30	N/A	N/A
25x Front Lift Bins	4.5 m ³	various waste streams	2	225	10	15	N/A	N/A
100x Offshore Rated Front Load Bins	3 m ³	various waste streams	2	600	40	60	N/A	N/A
45x Offshore Rated Bins	7 m ³	various waste streams	2	630	20	25	N/A	N/A
60x Marrell Skip Bins	6-9 m ³	various waste streams	2	960	20	40	N/A	N/A
12x Hook Lift Bins	15-30 m ³	various waste streams	25	6900	12	N/A	N/A	N/A
4x Forklift	4 tonne Forklift	All areas	continuous	N/A	4	N/A	N/A	N/A

Table 16-3: Implementation Guidance – Waste Management

	Action	Consideration	Responsibility	Complete
Initial Actions	Contact WSP (Primary or Secondary Contact Person) and activate Waste Project Manager. Arrange for personnel to attend Emergency Control Centre	Refer to Incident Response Contacts Directory (QE-00-ZF-00025.20) for contact details	Logistics Team Leader (or delegate)	<input type="checkbox"/>
	Provide briefing to WSP personnel once positioned in IMT		Logistics Team Leader (or delegate)	<input type="checkbox"/>
	Using most recent monitor and evaluate data, estimate expected waste volumes to be generated by selected response strategies	It is better to overestimate volumes and scale back resources than to underestimate waste volumes	Logistics Team Leader (or delegate) Planning Team Leader	<input type="checkbox"/>
	Using most recent monitor and evaluate data and any existing and future response activities, determine most suitable locations for waste receptacles to be positioned and for temporary storage locations to be established	Consideration would be given to positioning receptacles and locating temporary storage sites to ensure secondary contamination of sensitive receptors is avoided or minimised. The approval of temporary storage sites would be given through DWER	Logistics Team Leader (or delegate) Planning Team Leader Environmental Team Leader	<input type="checkbox"/>
	For each receipt location indicate the anticipated: <ul style="list-style-type: none"> + Material types; + Material generation rates; + Material generation quantities; 	Consider facilities for waste segregation at source	Logistics Team Leader Planning Team Leader Deputy Logistics Officer	<input type="checkbox"/>

Action	Consideration	Responsibility	Complete
<ul style="list-style-type: none"> + Commencement date/time; + Anticipated clean-up duration; + Receptacle types required; + Logistical support requirements; + Any approvals required from Ports, Local Governments, Landowners, State Government Agencies (Refer to Waste Management Plan – Oil Spill Response Support (QE-91-IF-10053)). 			
<p>Once the above information is obtained, ensure all necessary waste management information is included in the IAP</p>	<p>Waste management should be conducted in accordance with Santos' Waste Management Plan – Oil Spill Response Support (QE-91-IF-10053); and where relevant, the DoT Waste Management Guidelines, and the respective Port, Port Operator and/or Ship Owner's waste management plan</p> <p>Refer to Cedre (2016) for technical guidance on waste management techniques</p>	<p>Logistics Team Leader (or delegate)</p> <p>Facilities Support Officer (DoT IMT) Planning Team Leader</p> <p>WSP Location Responsible Person or Operations Supervisor</p>	<input type="checkbox"/>
<p>Mobilise waste management resources and services to agreed priority locations</p>		<p>WSP Location Responsible Person or Operations Supervisor</p> <p>Logistics Team Leader (or delegate)</p> <p>Facilities Support Officer (DoT IMT)</p>	<input type="checkbox"/>

	Action	Consideration	Responsibility	Complete
Ongoing Actions	Provide ongoing point of contact between IMT and WSP	If DoT is the Control Agency, the Deputy Logistics Officer (or delegate) shall be the point of contact between DoT and the WSP	Facilities Support Officer (DoT IMT) Logistics Team Leader	<input type="checkbox"/>
	Ensure all waste handling, transport and disposal practices comply with legislative requirements	Alert Logistics Team Leader (or delegate)/ Deputy Logistics Officer (if DoT is the Control Agency) if any non-compliance is anticipated or detected	WSP Location Responsible Person or Operations Supervisor	<input type="checkbox"/>
	Ensure records are maintained for all waste management activities, including but not limited to: <ul style="list-style-type: none"> + Waste movements (including types of receptacles, receipt points, temporary storage points, final disposal locations); + Volumes generated at each site (including total volume and generation rates); + Types of waste generated at each site; + Approvals obtained (as required). 		WSP Location Responsible Person or Operations Supervisor	<input type="checkbox"/>

Table 16-4: Waste Management- Resource Capability

Service Provider Capability	Location	Service Provider Activation Time
<i>Processes</i>		
Waste Management Plan – Oil Spill Response Support (QE-91-IF-10053)	N/A	N/A
<i>Equipment</i>		
Refer to Table 16-2 NWA Waste handling and transfer depot	N/A Karratha	48 hours
<i>Personnel</i>		
2 x Project Manager 2 x Operations Supervisor	Perth Karratha	Within 24 hours of activation
Santos WA Capability	Location	Santos WA Activation Time
<i>Processes</i>		
Waste Management Plan – Oil Spill Response Support (QE-91-IF-10053)	N/A	N/A
<i>Equipment</i>		
Evaporation ponds	Devil Creek Gas Plant	If/when required
<i>Personnel</i>		
Logistics Team Leader or delegate	Perth	On IMT activation
Deputy Logistics Officer		By 8 am of the day following DoT request

16.3 Waste Management Plan Environmental Performance

Table 16-5 indicates the Environmental Performance Outcomes, controls and performance standards for the Waste Management Response strategy.

Table 16-5: Environmental Performance outcomes, controls and performance standards for waste management

Environmental Performance Outcome	Comply with waste treatment, transport and disposal regulations and prevent secondary contamination while reducing, reusing and recycling waste where possible.		
Response Strategy	Control Measures	Performance Standards	Measurement Criteria
Waste Management	Implement Waste Management Plan – Oil Spill Response Support (QE-91-IF-10053)	Waste Service Provider to appoint a Project Manager within 24 hours of activation	Incident Log
		Ensure operational NEBA considers waste management, to ensure environmental benefit outweighs the environmental impact of strategy implementation which may include secondary contamination.	Incident Log IAP
		Waste Service Provider shall track all wastes from point of generation to final destination	Waste tracking records
		Waste Service Provider to provide monthly waste management reports and more regular situation reports during the response until termination criteria are met	Waste reports
		Waste management to be conducted in accordance with Santos' Waste Management Plan – Oil Spill Response Support (QE-91-IF-10053); and where relevant, the DoT Waste Management Guidelines, and the respective Port, Port Operator and/or Ship Owner's waste management plan	Waste reports

17 Scientific Monitoring Plans

The overarching objective of Santos WA's Scientific Monitoring Plans (SMPs) is to provide guidance to staff, consultants and contractors in developing monitoring programs for detecting impacts and recovery to environmentally sensitive receptors contacted by a spill.

Receptor specific SMPs have different objectives as outlined in **Appendix N: Scientific Monitoring Plans**.

Oil spill scientific monitoring is the principle tool for detecting and quantifying environmental impact and recovery to sensitive receptors from an oil spill. Santos WA is required to have an oil spill scientific monitoring plan (SMP) in place for Petroleum activities in State and Commonwealth waters.

Santos WA will activate and implement scientific monitoring in State and Commonwealth waters for Level 2/3 spills in line with its SMP unless directed otherwise by the relevant Control Agency/s.

Table 17-1 Scientific Monitoring - Environmental Performance Outcome, Initiation Criteria and Termination Criteria

Scientific Monitoring					
Environmental Performance Outcome	Implement monitoring programs to assess and report on the impact, extent, severity, persistence and recovery of sensitive receptors contacted by a spill				
Initiation criteria	Refer to individual SMPs – Appendix M. Monitoring Provider activated within 2 hours of notification from IMT				
Applicable hydrocarbons	Lube oil/ hydraulic fluids	Condensate	Crude oil	Marine Diesel	HFO
	✓	✓	✓	✓	✓
Termination criterion	Refer to individual SMPs – Appendix N: Scientific Monitoring Plans				

17.1 Scope

Santos WA will implement its SMPs, as applicable, for VI Hub spill scenarios across both State and Commonwealth waters. In the event that control of scientific monitoring in State waters is taken over by DoT under advice from the State Environmental Scientific Coordinator (ESC), Santos WA will follow the direction of DoT and provide all necessary resources (monitoring personnel, equipment and planning) to assist as a Supporting Agency.

17.2 Relationship to Operational Monitoring

Operational monitoring (**Section 9**) is monitoring undertaken to obtain information which will provide situational awareness and assist in the planning and execution of the oil spill response.

Scientific monitoring activities have different objectives to Operational Monitoring, which influences the monitoring methods likely to be used, the degree of scientific rigour required to meet the monitoring objectives, and the scope of studies. Scientific monitoring may occur in parallel to operational monitoring and is typically conducted over a wider study area, extending beyond the spill footprint. It is also typically conducted over a longer time period, extending beyond the spill response.

Scientific monitoring is designed to provide data for short term and longer term environmental effects assessment. This is typically required to be quantitative in nature and appropriate for statistical analyses.

However, these two types of monitoring are related, and Operational Monitoring outputs typically inform the final design of the related Scientific Monitoring Plan.

17.3 Scientific Monitoring Plans

Owing to the diverse nature of sensitive receptors that could be contacted by an oil spill and the different techniques and skillsets required to monitor impact and recovery to these receptors, there are a number of Oil Spill Scientific Monitoring Plans relevant to VI Hub Operations (**Table 17-2**). These are detailed further in **Appendix N: Scientific Monitoring Plans** each SMP has corresponding objectives, initiation/termination criteria, methodologies, baseline data sources and analysis and reporting requirements, noting that in a response controlled by DoT methodology, termination criteria and analysis/reporting requirements may differ.

Table 17-2 : Oil Spill Scientific Monitoring Plans relevant to VI Hub operations

Study	Title
SMP1	Marine Water Quality
SMP2	Marine Sediment Quality
SMP3	Shorelines and Coastal Habitats – Sandy Beaches and Rocky Shores
SMP4	Shorelines and Coastal Habitats – Mangroves
SMP5	Shorelines and Coastal Habitats – Intertidal Mudflats
SMP6	Benthic Habitats
SMP7	Seabirds and Shorebirds
SMP8	Marine Megafauna
SMP9	Marine Reptiles
SMP10	Seafood Quality
SMP11	Fish, Fisheries and Aquaculture
SMP12	Whale Sharks

17.4 Baseline Monitoring

Baseline monitoring provides information on the condition of ecological receptors prior to, or spatially independent of (e.g. if used in control chart analyses), a spill event and is used for comparison with the post-impact scientific monitoring where required. This is particularly important for scientific monitoring where the ability to detect changes between pre-impact and post-impact conditions is necessary.

There are scientific monitoring components that are suited to pre-impact baseline monitoring. In the event of a spill to marine or coastal waters, reactive pre-impact monitoring should, where practicable, be implemented to gather additional data on the current state of the environment. Understanding priority areas for reactive pre-impact baseline monitoring is important. **Section 3** uses stochastic modelling to indicate receptors likely to be contacted at certain thresholds within a specified timeframe. **Section 3** also uses this information to help determine priority protection areas, which would provide an initial focus for reactive pre-impact monitoring.

Santos WA periodically review the status, availability and suitability of existing baseline data sources related to high biodiversity value receptors in their EMBA.

In addition to the baseline review, Santos WA is a participant in the Industry-Government Environmental Metadata (I-GEM) Project. The project is a collaborative approach between industry and government to share metadata on quantitative ecological data for key receptors in the mid to north-west of WA.

17.5 Monitoring Service Providers

Oil Spill Scientific Monitoring will be conducted on behalf of Santos WA by a contracted Monitoring Service Provider (MSPs) and applies to the implementation of SMPs 1-11.

SMP12 (Whale Sharks) relates to monitoring whale sharks at the Ningaloo Coast during aggregation season and includes specialist techniques (e.g. photo ID database, satellite/acoustic tagging). In this instance Santos WA would engage existing researchers of Whale Shark monitoring in the area for the purpose of impact monitoring in the event of an oil spill. These research programs have built up long running datasets and Santos WA would support the continuation of seasonal monitoring to assist with monitoring of potential oil spill impacts.

As per the Oil Spill Scientific Monitoring Standby and Response Manual (EA-00-RI-10162), Santos WA's MSP provides the following scientific monitoring services to Santos WA:

- + 24/7 monitoring support accessed through 24 hr call out number;
- + Provision of a suitably trained Monitoring Coordination Team including a Monitoring Coordinator, Monitoring Operations Officer, Planning and Logistics Officer and Safety Officer;
- + Provision of Technical Advisors and Field Teams (staff and contractors) for first strike deployments;
- + Maintenance of standby monitoring equipment;
- + Monthly personnel capability reports;
- + Provision and review of Scientific Monitoring Sub-plans;
- + Provision and review of Oil Spill Scientific Monitoring Standby and Response Manual (EA-00-RI-10162) and associated response activation forms; and
- + Participation in audits, workshops, drills and exercise to facilitate readiness.

Santos WA's MSP provides monthly capability statements outlining availability of resources to implement SMPs. Capability statements are reviewed and filed within the IMT Environment Team Leader folder set and are accessed via the Emergency Response intranet page.

17.6 Activation

In the event that one or more SMPs are activated, as per the initiation criteria for each, the Activation Process outlined in **Appendix O: SMP Activation Process** and **Appendix N: Scientific Monitoring Plans** will be followed, including the completion of an Activation Form found on the Santos WA Procedures Index.

The Santos WA IMT Environment Team Leader (ETL) with support from IMT Environment Team members is responsible for activating the primary MSP. The Santos WA Environment Team will assist the MSP Monitoring Coordination personnel and relevant Technical Advisors in defining the monitoring study design, monitoring locations and field methodologies based on Operational Monitoring information (e.g. spill modelling and aerial surveillance information), relative location of sensitive receptors to the spill and the timing of the spill with respect to seasonality of sensitive receptors.

This process will identify monitoring operational objectives and resourcing/ mobilisation requirements which the Environment Team Leader will feed back to the IMT for approval.

In the event that a designated Control Agency takes command of scientific monitoring, Santos WA will follow the direction of the Control Agency providing planning and resourcing support through its MSPs as required.

17.7 Scientific Monitoring Plan Environmental Performance

Table 17-3 indicates the Environmental performance outcomes, controls and performance standards for the Scientific Monitoring program.

Table 17-3: Environmental performance outcomes, controls and performance standards for scientific monitoring

Environmental Performance Outcome	Implement monitoring programs to assess and report on the impact, extent, severity, persistence and recovery of sensitive receptors contacted by a spill		
Response Strategy	Control Measures	Performance Standards	Measurement Criteria
Scientific Monitoring	Activate Scientific Monitoring Plans	Initiation criteria of SMPs will be reviewed during the preparation of the initial Incident Action Plan (IAPs) and subsequent IAPs; and if any criteria are met, relevant SMPs will be activated	Incident Action Plan and Incident Log
		If any SMPs are activated, the subsequent activation of Monitoring Service Provider is to follow the process outlined in Oil Spill Scientific Monitoring Standby and Response Manual (EA-00-RI-10162)	Incident Log
		Monitoring Service Provider shall commence activation process within 30 mins of initial notification form being received from Santos WA	Monitoring Service Provider records
		Santos WA personnel to support Monitoring Service Provider in finalising monitoring study design, monitoring locations and field methodologies based on operational monitoring information, relative location of sensitive receptors to the spill and the timing of the spill with respect to seasonality of sensitive receptors	Incident Log and Monitoring Service Provider records

18 Forward Operations Plan

The CST and IMT operate from Perth within the Santos WA CST and IMT rooms. These rooms are equipped and subject to regular checks as per Incident Command and Management Manual (QE-00-ZF-00025).

18.1 Forward Operating Base (FOB)

For a significant Level 2/3 response requiring coordination of resources deployed to the field, Santos WA will set up a Forward Operating Base (FOB). For a level 2/3 spill in State waters or a level 2/3 spill crossing from Commonwealth to state waters (cross-jurisdictional spills) DoT will establish a FOB. Section 2.4.3 details requirements for Santos WA providing personnel to a DoT FOB.

For the initial stages of a response to spills associated with infrastructure connected to Varanus Island, the Varanus Island Central Control Room (CCR) will be used as the FOB.

For an ongoing response, a FOB would likely be set-up in Santos WA's Dampier facilities leased from Toll Energy. These facilities are located in Toll Energy's Yard 1 and Yard 2 on Streckfuus Road Dampier; the facilities consist of a conference room and multiple offices that could be used as break-out rooms.

The VI CCR and the Toll Energy Dampier facilities are already connected to the Santos WA internet and telephone system. These facilities are also available to the DoT to establish a FOB for State based response.

18.2 Local facilities

Table 18-1 lists the local facilities around Dampier/ Karratha that may potentially be utilised for response uses.

Table 18-1: Dampier facilities with operational value for response

Facility	Owner / Operator	Potential Uses
Dampier Cargo Wharf	Pilbara Ports Authority	Staging area for vessel loading for spill response equipment and waste management Storage of oil spill response equipment Vessel loading for spill response equipment and waste management Office facilities for Marine-based Command Centre
Toll Dampier Supply Base	Toll Energy Logistics Pty Ltd	Staging area for vessel loading for spill response equipment and waste management
Karratha Airport	City of Karratha	Air freight spill response equipment.
Devil Creek accommodation Searipple Village	Santos WA/Sodexo Searipple Karratha	Spill responders and IMT accommodation Accommodation & messing for clean-up crew
Toll Energy Yard	Toll Energy Logistics Pty Ltd	Transfer yard for truck-based equipment deliveries and waste management, Boom Maintenance and Cleaning Facility Materials consolidation Marine equipment storage, staging & repairs Oiled wildlife response centre Laydown / storage area Bunded washing facility for oil booms

Facility	Owner / Operator	Potential Uses
Local boat ramp at Dampier Yacht Club	Leased to Dampier Yacht Club	Load out for near-shore marine based operations Boat launching

18.3 Staging Areas

Staging Areas for shoreline operations will be set up at shoreline response locations under the direction of the DoT as the Control Agency for shoreline response activities.

18.4 Wildlife Holding Facility

In the event that handling and rehabilitation of oiled wildlife is required (e.g. birdlife), local facilities will be used in conjunction with mobile oiled wildlife response equipment provided through spill response providers (refer **Section 15**). The Pilbara Region Oiled Wildlife Response Plan details potentially applicable facilities to be used for oiled wildlife response. Based on the potential area of the response and the likely use of Dampier as the closest port for vessel based operations, facilities in the Dampier/Karratha region would be the primary options.

18.5 Freight Movement

The transportation of all equipment and service will be through Santos WA's third party logistics providers.

18.6 Transport

Transportation on shoreline locations will be supported by 4x4 vehicles and all-terrain vehicles. These can be supplied by locally and nationally through hire/purchase 3rd parties.

18.7 Mobile Plant

Mobile plant and equipment for mechanical clean-up in initial response can be provided from suppliers in Karratha, Exmouth, Port Hedland, Broome or directly from Perth as required.

18.8 Decontamination

Decontamination areas (HDPE lining provided through the provider of PPE) will be constructed for maintaining the integrity of the 'Zones' at shoreline Staging Areas, location and terrain permitting and as directed by the DoT as Control Agency for the shoreline response. Contaminated water from the decontamination areas will be regularly pumped out. All contaminated waste water will be decanted into suitable transportable medium provided by Santos WA's WSP for removal.

18.9 Ablutions

Staging Areas may be supported by toilet / abluion solutions; these solutions will be dictated by the location and terrain of the clean-up operations. Available facilities include:

- + Portable Toilets;
- + Trailer Mounted Toilets; and
- + Transportable Toilets.

These solutions are chemical and fresh water based, and supported by weekly / fortnightly flushing servicing. The requirement of the situation will dictate if this service is supplied out of Karratha or Perth. Santos WA's WSP can provide disposal as required of wastewater from abluions.

18.10 Security

To ensure that Staging Areas are secure, Santos WA can provide temporary fencing to contain operations / equipment during the clean-up; suppliers of temporary fencing are available in Karratha, or larger quantities may need to be sourced from Perth. If required, the specialist services of security providers will be engaged.

18.11 Messing

Messing and catering facilities can be provided through one of Santos WA's current service providers, under local arrangements as determined by capacity and facilities geographically available.

18.12 Cleaning and Repair

Cleaning and repair of booms and other operational equipment this can be carried out in bunded areas at the supply base facilities.

18.13 Suppliers

All material, associated equipment and services will be sourced, where possible, through existing Santos WA suppliers. Service Orders will be raised if other/new suppliers are to be engaged to provide services etc. in the event of an oil spill.

18.14 Accommodation

Accommodation options for field responders and FOB personnel will be dictated by proximity to their respective activity areas, to ensure maximum utilisation of the shift time available.

VI has accommodation facilities and accommodation may also be available on Barrow Island (Chevron facilities) under a request through AMOSC Mutual Aid arrangements.

Mainland accommodation is available at Dampier/ Karratha, Onslow and Exmouth. Santos WA's Devil Creek accommodation close to Karratha may also be used.

Where possible local facilities will be utilised to accommodate response personnel, however transportable accommodation and messing facilities can be supplied through contract suppliers if required.

Santos WA has access to transportable accommodation and messing facilities supplied through Sodexo and its subcontractors.

Where additional support and remote accommodation is required, Santos WA would engage the services of ASCO Transport and Logistics, who provide a complete service for remote messing and accommodation; inclusive of transportation, laundry, potable water etc.

Transportation to respective work sites would be facilitated via modal and multimodal transport solutions, dictated by the geographical constraints of each site. Under current contractual arrangements, Santos WA has access to transportation providers for Land, Air and Marine operations. In general, from accommodation locations to operational areas transport would be via road using the services of a third party supplier. Should additional services be required to meet the demand, this would be engaged under a Service Agreement as determined and authorised by the IMT.

18.15 Providoring

Providoring arrangements when utilising local facilities would be covered under Service Orders / Purchase Order Terms and Conditions. Santos WA has existing contracts with local supplies in Karratha who could be used for additional support for providoring. These supplies would be transported to the respective spill response staging area by one of Santos WA's third party logistics providers.

For transportable and remote messing, the providoring requirements would be provided directly through Sodexo and ASCO Transport and Logistics respectively including the transportation thereof.

18.16 PPE

Santos WA would utilise the services of specialist providers of PPE for clean-up operations. All PPE would be sourced in Perth and transported by one of Santos WA's third party logistics providers to the forward operating centres.

In the event of a spill incident Santos WA would engage the services of a third party to provide and maintain inventory for the duration of oil spill operations.

The disposal of contaminated PPE is provided by Santos WA's WSP.

PPE requirements for spill responders is detailed in the Santos WA Oil Spill Recovery Safety Management Plan (QE-91-RF-10016).

18.17 Response Personnel Clean-up Crew

Santos WA can provide an initial clean-up workforce from existing Santos WA and AMOSC staff and contractors. This could provide up to 150 personnel immediately from Varanus Island, Dampier Supply Base, Karratha and Perth office, and AMOSC core group responders from around Australia.

Santos WA has arrangements in place with a number of service providers for providing work-force for its day-to-day operations which would be utilised for providing spill response personnel. Additionally, Santos WA would access labour hire arrangements for untrained work force required for low skill labour intensive operations, including shoreline clean-up and roles within an oiled wildlife facility. On the job training and inductions would be provided to enable personnel to perform their functions safely and effectively.

18.18 Radio Communications

Santos WA would utilise the services of a specialist communication provider, mutual aid arrangements, or control agency arrangements to access hand-held and vehicle mounted UHF radios to support response and clean-up personnel. Portable deployed repeater stations (battery or mains powered) can be positioned along the shoreline to provide a 'voting' system for transmitting and receiving during the clean-up operation.

19 Spill Response Termination

The decision to terminate the spill response is made in consultation with the relevant Control Agency/s, Jurisdictional Authorities and other Statutory Authorities that play an advisory role (e.g. DBCA). This decision will be made with consideration of the following factors:

- + The efficacy and benefit of current response options;
- + Any potential for additional pollution;
- + Any potential for additional environmental damage caused by further clean-up efforts; and
- + An assessment of prevailing weather conditions that can increase risk to response teams or increase the efficacy in weathering hydrocarbon.

A NEBA will be conducted to inform the decision making process. Termination criteria are defined within each section of contingency response activities defined within the OPEP.

Upon conclusion of the spill response activity, Santos WA will complete the following tasks:

- + Prepare detailed reports and collate all documents;
- + Report on the performance objectives of each individual spill response that was mobilised;
- + Undertake an inventory of consumables and prepare accounts;
- + Arrange for the return of equipment;
- + Arrange for the refurbishment of consumed equipment;
- + Conduct an investigation into the cause of the incident and report to relevant authorities; and
- + Assess long-term environmental monitoring requirements.

20 OPEP Administration

20.1 Document Review and Revision

In line with regulatory requirements, this document shall be reviewed, updated and submitted to DMIRS within every 2.5 years from date of acceptance, and submitted to NOPSEMA within every 5 years from date of acceptance.

The document may be reviewed and revised more frequently, if required, in accordance with the Santos WA Management of Change Procedure (EA-91-IQ-10001). This could include changes required in response to one or more of the following:

- + When major changes have occurred which affect Oil Spill Response coordination or capabilities;
- + Changes to the Environment Plan that affect Oil Spill Response coordination or capabilities (e.g. a significant increase in spill risk);
- + Following routine testing of the OPEP if improvements are identified; or
- + After a Level 2/3 spill incident.

The extent of changes made to the OPEP and resultant requirements for regulatory resubmission will be informed by the relevant State and Commonwealth regulations, i.e. the OPGGS (E) Regulations, P(SL)(E) Regulations and PP(E) Regulations.

20.2 OPEP Custodian

The custodian of the OPEP is Santos WA Senior Oil Spill Advisor:

Position: Senior Spill Response Advisor
Location Santos WA Perth Office

21 References

- AMSA (2015). Technical guidelines for preparing contingency plans for marine and coastal facilities. Prepared by the Australian Maritime Safety Authority, January 2015.
- AMSA (2017). Australian Government Coordination Arrangements for Maritime Environmental Emergencies. Prepared by the Australian Maritime Safety Authority, October 2017.
- AMOSC (2011). Oil pollution emergency plan: guidelines for the Australian marine petroleum exploration and production industry. Prepared by the Australian Marine Oil Spill Centre, November 2011.
- ANZECC/ARMCANZ (2000). Australian and New Zealand Guidelines for Fresh and Marine Water Quality, Volume 4. Prepared by the Australian and New Zealand Environment and Conservation Council and the Agriculture and Resource Management Council of Australia and New Zealand.
- APASA (2013a). Memorandum: Advice on the properties of Lube and hydraulic oils. Asia-Pacific Applied Science Associates (APASA) for Apache Energy Ltd. November 2013.
- APASA (2013b). Varanus Island Hub Quantitative Exposure Modelling. Asia-Pacific Applied Science Associates (APASA) for Apache Energy Ltd. June 2013.
- APASA (2014). Proxy use of Brunello-1 for John Brookes condensate in J0249 Varanus Island OSRA. Asia-Pacific Applied Science Associates (APASA) for Apache Energy Ltd. January 2014.
- Commonwealth of Australia (2017). Recovery Plan for Marine Turtles in Australia.
- DoT (2018). State Hazard Plan: Maritime Environmental Emergencies. Prepared by the Western Australian Department of Transport, December 2018.
- Emerge (2015) Detailed Site Investigation Varanus Island – Summary Tables, Figures and Appendices. EA-60-RI-10062.02. Prepared for Santos WA
- FESA (2018). State Hazard Plan: Hazardous Materials Emergencies. The State:-HAZMAT. Prepared by the Fire Emergency Services Authority of Western Australia, December 2018.
- French, D., Reed, M., Jayko, K., Feng, S., Rines, H., Pavignano, S. 1996. The CERCLA Type A Natural Resource Damage Assessment Model for Coastal and Marine Environments (NRDAM/CME), Technical Documentation, Vol. I - Model Description, Final Report. Office of Environmental Policy and Compliance, U.S. Department of the Interior. Washington, D.C.: Contract No. 14-0001-91-C-11.
- French-McCay, DP 2009, 'State-of-the-art and research needs for oil spill impact assessment modelling', Proceedings of the 32nd Arctic and Marine Oil Spill Program (AMOP) Technical Seminar, Environment Canada, Ottawa, pp. 601–653.
- Ghasemizadeh, R., Hellweger, F., Butscher, C. et al. (2012) Review: Groundwater flow and transport modeling of karst aquifers, with particular reference to the North Coast Limestone aquifer system of Puerto Rico. *Hydrogeol J* 20: 1441.
- ITOPF (2011). ITOPF Members Handbook 2011/12. Prepared by the International Tanker Owners Pollution Federation Ltd. <http://www.itopf.com/news-and-events/documents/itopfhandbook2011.pdf> (Accessed: 2 December 2011).
- JBS&G (2016) Varanus Island Remedial Action Plan VI-10-RG-10023. Prepared for Santos WA
- Mackay, D., and M. Mohtadi. 1975. The area affected by oil spills on land. *Canadian Journal of Chemical Engineering* 53:140–143.
- NOAA (2013). Characteristics of Response Strategies: A Guide for Spill Response Planning in Marine Environments. https://response.restoration.noaa.gov/sites/default/files/Characteristics_Response_Strategies.pdf

NOPSEMA (2012). Preparation of Oil Spill Contingency Plans. Guidance Note – Consultation Draft. Prepared by the National Offshore Petroleum Safety and Environmental Management Authority. N-04700-GN0940 Rev 1, March 2012.

NRDAMCME (1997). The CERCLA Type A Natural Resource Damage Assessment Model for Coastal and Marine Environments (NRDAMCME) Technical Documentation Vol 4, 14 -42.
<http://www.doi.gov/oepec/oepecbb.html>.

SWCA Environmental Consultants (2015). Pipeline Spill Model Report. Prepared for Summit County, Utah to support physical setback ordinances for hazardous liquid pipelines.

Appendix A : Hydrocarbon Characteristics and Behaviour

During Varanus Island Hub operational activities, the following hydrocarbons may be unintentionally released to the onshore or marine environment: oily water, hydraulic/ lube oils, petrol, marine diesel, aviation fuel, heavy fuel oil, crude oil and condensate. contains detailed analyses of the condensate and crude oils that are currently produced or stored in bulk. The following sub-sections summarise the characteristics of key hydrocarbons of concern and their weathering behaviour when spilt to the marine environment.

Marine Diesel Oil

ITOPF (and Australian Maritime Oil Spill Centre-AMOSC (2011)) categorises marine diesel as a light group II hydrocarbon. In the marine environment, a 5% residual of the total quantity of marine diesel spilt will remain after the volatilisation and solubilisation processes associated with weathering (**Table A-1**).

Table A-1: Characteristics of Marine Diesel

Hydrocarbon	Initial density (kg/m ³)	Viscosity (cP) @ 25oC	Component	Volatiles (%)	Semi-volatiles (%)	Low volatility (%)	Residual (%)
			Boiling Points (oC)	<180	180–265	265–380	>380
Diesel	836.8	4.0	% of total	6	34.6	54.4	<5

In the marine environment marine diesel will behave as follows:

- + Marine diesel will spread rapidly in the direction of the prevailing wind and waves;
- + Evaporation is the dominant process contributing to the fate of spilled marine diesel from the sea surface and will account for 60 to 80% reduction of the net hydrocarbon balance;
- + The evaporation rate of marine diesel will increase in warmer air and sea temperatures; and
- + Marine diesel residues usually consist of heavy compounds that may persist longer and will tend to disperse as oil droplets into the upper layers of the water column.

For more details relating to the environmental impacts and risks from marine diesel, see the Varanus Island Hub Operations Environment Plan (EA-60-RI-186) and the Varanus Island Hub Operations Environment Plan for Commonwealth Waters (John Brookes, Greater East Spar and associated Facilities) (EA-66-RI-10003).

Hydraulic and Lube Oils

Hydraulic oils behave similarly to marine diesel when spilt to the marine environment. These are medium oils of light to moderate viscosity. They have a relatively rapid spreading rate and will dissipate quickly in ocean conditions. Similar to marine diesel, the spill will have a tendency to sit on the surface during calm conditions and will readily entrain during variable winds between 4-19 knots; readily returning to the surface when conditions return to calm. After several days up to 40% could be expected to evaporate and 15% decay (APASA 2013a).

Lubricating oils vary widely but in general are comprised primarily of long-carbon chain, persistent, hydrocarbons (APASA 2013a). These are reasonably viscous and so the spreading rate of a slick of these oils would be slow. These will not readily move into the water column, therefore are likely to

remain on the water surface during calm to windy conditions. In the marine environment, approximately 90% residual of the total quantity of lubricating oil spilled is likely to remain after weathering (i.e. <6% due to evaporation and <8% due decay after several days). Lubricating oils also readily combine with sea-water to form a water-in-oil emulsion, taking up as much as 70% by volume as water (APASA 2013a).

Heavy Fuel Oil (HFO)

Characteristics of HFO were extracted from the Applied Science Associates (ASA) oil database for similar operational temperatures to the North West Shelf. HFO is a manufactured blend of hydrocarbons largely composed of low-volatile and persistent hydrocarbons to which a small proportion of higher volatility components are added. The oil has a low percentage of volatile and semi-volatile components (a total of < 6%). Approximately 11% of the volume has low volatility (boiling point between 265 and 380°C), that would require weeks to evaporate. A further 83% is composed of non-volatile components (boiling point greater than 380° C), which will not evaporate under typical environmental conditions that occur on the North West Shelf. The soluble aromatic hydrocarbons represent a low proportion of the volume of HFO, at approximately 2.2%.

HFO has high viscosity (> 3000 cSt) when fresh and the viscosity will rise through evaporation of lighter components and, consequently, will not spread as rapidly as less viscous oil types. HFO can take up water at a ratio of 30-70% of the oil volume to form a water-in-oil emulsion (mousse), which will result in increased viscosity of the mixture. This emulsification process will inhibit evaporation rates for the oil and increase the volume of oily waste.

Table A-2: Characteristics of HFO

Hydrocarbon	Initial density (g/cm ³) @ 15oC	Viscosity (cP) @ 25oC	Volatiles (%)	Volatiles (%)	Semi volatility (%)	Low volatility (%)	Residual (%)	Aromatics (%)
			Boiling Points (oC)	<180	180–265	265–380	>380	Of whole oil < 380 °C BP
Heavy Fuel Oil	0.9749	3180	% of total	1.0	4.9	11.3	82.8	2.2
				Non-persistent			Persistent	

Source: APASA (2013b)

The mass balance weathering profile for HFO under the weathering test for variable wind at 27 °C water temperature and 25 °C air temperature is shown in Error! Reference source not found.. The weathering curve indicates that the oil will resist entrainment due to its high viscosity. The oil is forecast to be highly persistent with the majority of the volume remaining as surface oil. The volume on the surface is predicted to drop to approximately 90% of the spill volume, with the decrease evenly balanced between evaporation and decay.

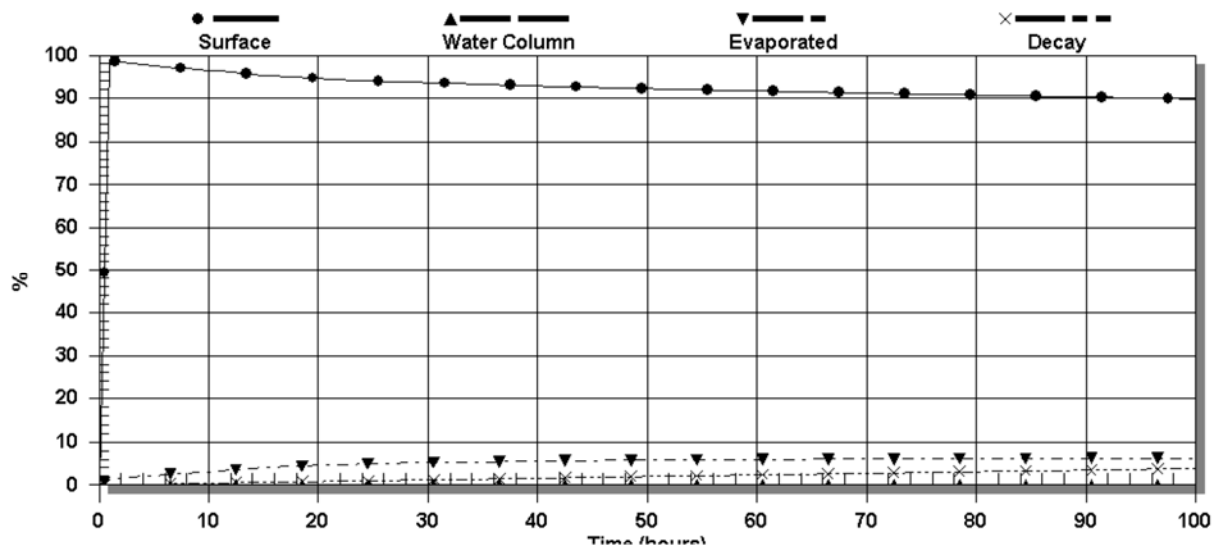

Figure A 1: Proportional mass balance plot representing the weathering of Heavy Fuel Oil spilled onto the water surface as a one-off release (50 m³ over 1 hr) and subject to variable wind at 27 °C water temperature and 25 °C air temperature.

Harriet, Bambra, Simpson and Double Island crude oils

The properties of Harriet crude oil have been derived from analysis of oil collected from the Harriet Alpha platform by Neff et al. (1999) and represents a blend of oils from Harriet wells producing at that platform at time of collection. Detailed data is not available for Bambra, Simpson and Double Island crude oils, however Pressure, Volume, Temperature (PVT) analysis data is available which provides oil density and a derived API gravity as shown in **Table A-3**. These densities indicate that Harriet and Bambra are classified as Group 2 light crude oils with API gravity <40 (AMSA, 2015) with Double Island and Simpson-1 exhibiting lighter characteristics as Group 1 oils.

Characteristics of Harriet crude oil derived from the Neff et al. (1999) analysis are summarised in **Table A-4**, with further summary data provided in. There is no data relating to compositional breakdown of Bambra (Harriet-B platform), Double Island and Simpson crude oils in terms of boiling point cuts or aromatic hydrocarbon composition. In order to provide this information for spill modelling purposes, data for Harriet crude oil was used. Harriet, Bambra, Double Island and Simpson-1 oils are all light to very light oils. On this basis weathering properties are considered to be broadly similar and Harriet crude properties are considered acceptable for informing the behaviour of oil released to the environment in the absence of field-specific hydrocarbon information.

Harriet crude contains a relatively even distribution of high, moderate and low-volatility components. Approximately 22% of the oil volume is expected to evaporate within the first 12 hours if exposed to the atmosphere. A further 23% has moderate volatility and will evaporate over the first 24 hours, while another 34% will evaporate over a few days. This crude contains a moderate concentration of persistent components (20%) that will resist evaporation and remain on the water surface until decay processes take effect. Harriet Crude is also shown to contain a moderate proportion of aromatic hydrocarbons, being 7% of the whole oil with boiling points below 380 °C.

Table A-3: Density/API of Harriet Crude, Bambra, Double Island and Simpson crude oils

Oil Name	Density (g/cm ³) @ 25°C	API gravity
Harriet-1 crude	0.8347	38
Bambra crude	0.84156	36.6
Double Island crude	0.7905	47.5
Simpson-1 crude	0.7727	51.6

Table A-4: Characteristics of Harriet Crude

Oil Name	Initial density (g/cm ³) (15 °C)	Viscosity (cP) (25 °C)	Component	Volatiles (%)	Semi-volatiles (%)	Low Volatility (%)	Residual (%)	Aromatics (%)
			Boiling Points (°C)	<180 C4 to C10	180-265 C11 to C15	265 – 380 C16 to C20	>380 > C20	Of whole oil < 380 °C BP
				NON-PERSISTENT				PERSISTENT
Harriet Crude	0.83470	4.5	% of total	22.4	23.4	34.0	20.2	7.1
N/A	N/A	N/A	% aromatics	5.1	1.0	1.0	N/A	N/A

Source: APASA (2013b)

The mass balance weathering profile modelled for Harriet Crude under variable winds (4-19 knts) at 27 °C water temperature and 25 °C air temperature is shown in **Figure A-1**. The oil is forecast to be moderately persistent with ~50% of the volume remaining as surface oil after a week. The decrease in floating oil is mainly balanced by evaporation, with decayed oil constituting ~5% of the oil mass at the end of the simulation. Evaporation rate is very high during the first 5 hours and then decreases progressively.

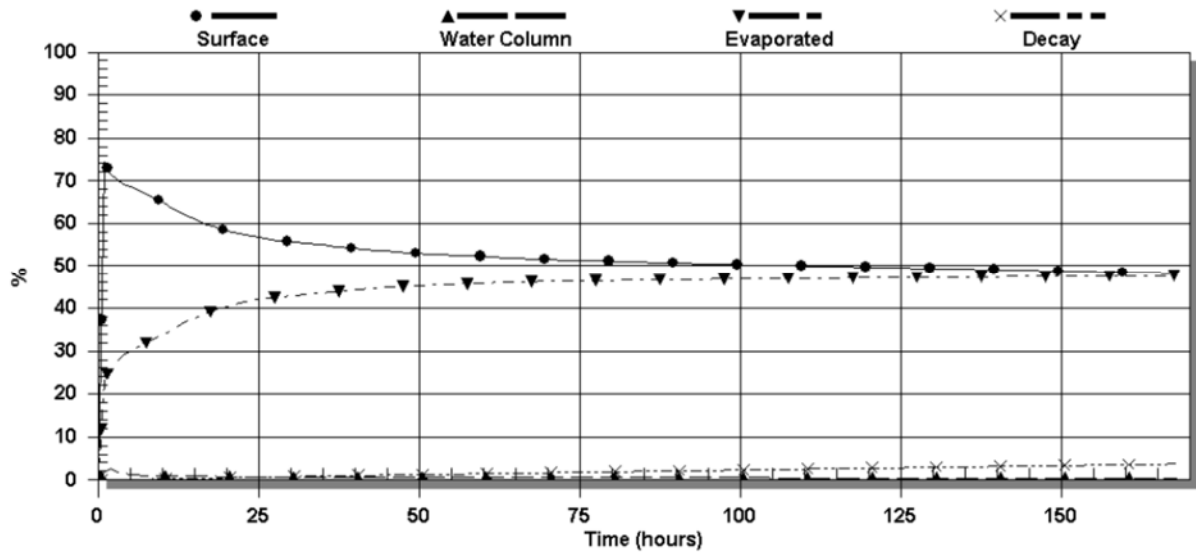

Figure A-1: Proportional mass balance plot representing the weathering of Harriet Crude spilled onto the water surface as a one-off release (50 m³ over 1 hr) and subject to variable wind at 27 °C water temperature and 25 °C air temperature.

Agincourt – 1 crude oil

No data on aromatics is available for Agincourt -1 Crude (**Table A-5**), therefore for modelling purposes, oil properties were completed using aromatic data from Harriet Crude. The data indicates that Agincourt-1 Crude is relatively volatile, with approximately 62% of the oil volume expected to evaporate within the first 12 hours if exposed to the atmosphere. A further 24% has moderate volatility and will evaporate over the first 24 hours, while another 8% will evaporate over a few days. This crude has a low concentration of persistent components (6%). The aromatic hydrocarbons with boiling point below 380 °C represent approximately 15% of the whole oil.

Table A-5: Characteristics of Agincourt–1 Crude

Oil Name	Initial density (g/cm ³) (15 °C)	Viscosity (cP) (25 °C)	Component	Volatiles (%)	Semi-volatiles (%)	Low Volatility (%)	Residual (%)	Aromatics (%)
			Boiling Points (°C)	<180 C4 to C10	180-265 C11 to C15	265 – 380 C16 to C20	>380 > C20	Of whole oil < 380 °C BP
			NON-PERSISTENT				PERSISTENT	
Agincourt–1 Crude	0.7884	1.702	% of total	62.2	23.5	8.1	6.2	15.3
N/A	N/A	N/A	% aromatics	14.1	1.0	0,2	N/A	N/A

Source: APASA (2013b)

The mass balance expected for Agincourt -1 Crude under the weathering test for variable wind (4-19 knts) at 27 °C water temperature and 25 °C air temperature is shown in **Figure A-2**. It is predicted that there will be very high levels of evaporation to the atmosphere, with 85% of the released crude evaporated at the end of the simulation. It also shows that a small percentage (~2%) of the crude may entrain into the water column with winds of greater strength.

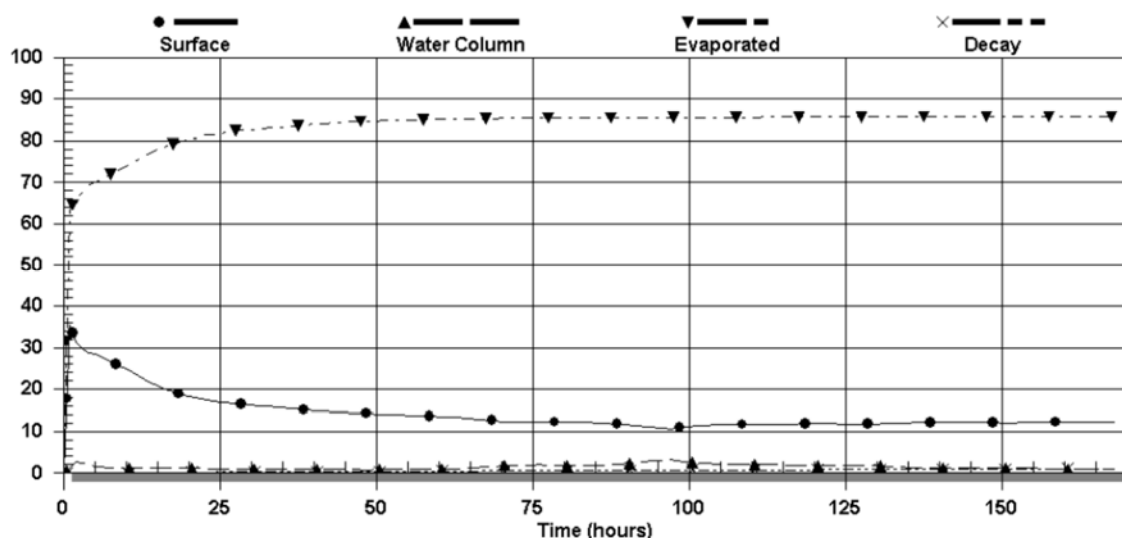

Figure A-2: Proportional mass balance plot representing the weathering of Agincourt-1 Crude spilled onto the water surface as a one-off release (50 m³ over 1 hr) and subject to variable wind at 27 °C water temperature and 25 °C air temperature.

Wonnich, Rose and Linda condensates

Spill modelling has been conducted for credible spill scenarios at the Wonnich and Linda platforms. At the time of modelling there was no assay data available for condensates produced from these platforms, although density data was available for Wonnich and Rose condensates. Modelling studies were therefore undertaken using compositional data of Brunello-1 condensate, for which assay data was available at the time of modelling. Brunello-1 was considered appropriate as a proxy given its similarity as a light Group 1 non-persistent oil with a density of 0.778 g/cm³ @ 15°C vs 0.775 g/cm³ @ 20°C (Wonnich) and 0.69 g/cm³ @ 15°C (Rose).

The characteristics of Brunello – 1 condensate, as obtained from assay reports, are summarised in **Table A-6**. The data indicates that Brunello-1 condensate is relatively volatile, with approximately 57% of the oil volume expected to evaporate within the first 12 hours if exposed to the atmosphere. A further 24% has moderate volatility and will evaporate over the first 24 hours, while another 19% will evaporate over a few days. This condensate does not contain persistent components. Brunello-1 Condensate is also shown to contain relatively high proportion of aromatic hydrocarbons, being 12% of the whole oil with boiling points below 380 °C.

Since modelling was conducted, an assay has been performed of condensate produced from the Linda platform (Linda condensate). These results have been added to **Table A-6**. and show that Linda condensate shows similar characteristics to Rose condensate in terms of density, and to Brunello condensate in terms of its composition and aromatic content. Both Brunello-1 and Linda condensates show a high proportion of components in the volatile range and significantly lower proportions of components in the semi-volatile and low volatile range (**Table A-6**). Full assay data for Linda condensate is included in Table A-6.

Table A-6: Characteristics of Brunello-1 and Linda Condensates

Oil Name	Initial density (g/cm ³) (15 °C)	Viscosity (cP)	Component	Volatiles (%)	Semi-volatiles (%)	Low Volatility (%)	Residual (%)	Aromatics (%)
			Boiling Points (°C)	<180 C4 to C10	180-265 C11 to C15	265 – 380 C16 to C20	>380 > C20	Of whole oil < 380 °C BP
			NON-PERSISTENT					PERSISTENT
Brunello - 1	0.7785	1.260 @25°	% of total	57.0	24.0	19	0.0	11.9
N/A	N/A	N/A	% aromatics	7.9	3.4	0.6	N/A	N/A
Linda	0.7966	1.602 @20°	% of total	56.0	16	28		10.9

Source: APASA (2013b), Intertek (2014)

The mass balance expected for Brunello-1 Condensate under the weathering test for variable winds (4-19 knts) at 27 °C water temperature and 25 °C air temperature is displayed in **Figure A-3**. It shows a very high level of evaporation for this oil type, with over 80% of the mass being released to the atmosphere in the first 24 hours. It also shows that with winds of greater strength entrainment into the water column can occur, with approximately 20% of the initial volume entraining after two days, and with an absence of floating oil by the end of the simulation period.

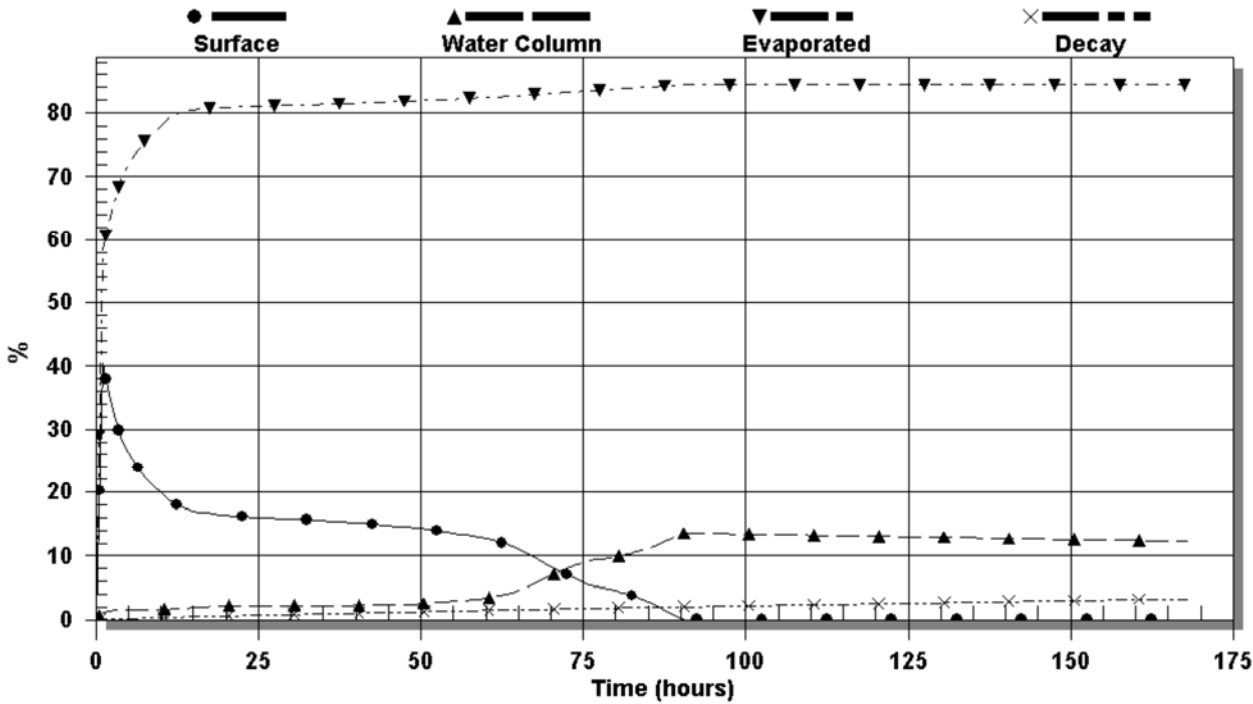

Figure A-3: Proportional mass balance plot representing the weathering of Brunello-1
Condensate spilled onto the water surface as a one-off release (50 m³ over 1 hr)
and subject to variable wind at 27 °C water temperature and 25 °C air temperature

John Brookes condensate

John Brookes condensate is a light oil classed as a “Group 1 Non-persistent oil” (AMSA, 2015). Characteristics of John Brookes Condensate were specified from assay reports, and are summarised in **Table A-7**. The data indicated that the condensate is highly volatile, with approximately 64% of the oil, by mass, expected to evaporate within the first 12 hours if exposed to the atmosphere. A further 24% has moderate volatility and will evaporate over the first 24 hours, while another 10% will evaporate over a few days. It is then expected that the remaining 2% will be persistent components that will linger in the marine environment for an extended period of time. If the discharge is released at the seabed, the oil will only be exposed to atmospheric conditions and experience evaporation if it reaches the surface. The soluble aromatic hydrocarbons represent a moderate proportion of the mass of John Brookes Condensate, at approximately 24% with boiling points below 380 °C. Approximately 14% of the whole oil consists of mono-aromatic hydrocarbons with high volatility and solubility while polynuclear aromatic hydrocarbons (PAHs) represent ~10% with lower volatility and solubility.

Modelling studies of spill scenarios from the John Brookes pipeline were conducted prior to an assay for John Brookes condensate being available. For that modelling, Brunello-1 condensate, for which an assay was available, was used to inform spill modelling hydrocarbon parameters. The characteristics of Brunello-1 condensate have been described in **Table A-6**. Both Brunello-1 and John Brookes condensate have a similar density and viscosity and are Group1 hydrocarbons. They both have a high proportion of volatile components (57% vs 64%) and negligible proportion of residual components ($\leq 2\%$). The largest difference between the two condensates is in the proportion of aromatic hydrocarbons (11.9 vs 23.6%). APASA (2014) conducted a study comparing the two condensates in terms of weathering behaviour and its influence on previously modelled results. The study showed the two condensates exhibit a similar weathering pattern under the same environmental conditions. Modelling results comparisons indicate that the use of Brunello-1 condensate as a proxy for John Brookes condensate likely overestimates the concentration of floating oil and entrained oil reaching sensitive receptors but overestimates the exposure of nearby receptors to dissolved aromatic hydrocarbons in the short term.

Table A-7: Characteristics of John Brookes condensates

Condensate	Initial density (g/cm ³) (15 °C)	Viscosity (cP) (20 °C)	Boiling Points (°C) and Carbon (C) numbers	Volatiles	Semi-volatiles	Low volatility	Residual	Aromatics
				<180 (C4-C10)	180-265 (C10-C15)	265-380 (C16-C20)	>380 (>C20)	Of whole oil <380 BP
				Non-persistent			Persistent	
John Brookes	0.778	1.229	% of total	64	24.3	9.7	2	23.6
			% aromatics	13.9	5.2	4.5	–	

Data source: APASA (2014)

The modelled weathering profile of a worst case John Brookes Condensate spill when released from the surface at a constant rate over 100 days under variable wind conditions is displayed in **Figure A-4**. The results indicate that the rate of evaporation would be similar to the rate of discharge. As a result, evaporation would keep the oil volume on the surface low, with evaporation accounting for around 90% of the volume after the first ten days of the blowout. The volume in the water column is forecasted to slowly decrease over the duration of the simulation and by around 30 days into the spill, is expected to account for less than 5% of the volume. Decay and evaporation losses represent approximately 8% (3,100 m³) and 90% (34,000 m³), respectively, of the total oil mass by the end of the 128-day simulation period in this example.

The modelled weathering profile of a worst case John Brookes Condensate spill released from the seabed at a constant rate over 100 days under variable wind conditions is displayed in **Figure A-5**. The results indicate that condensate would initially build up in the water column in entrained form but this representation would steadily decrease over the duration of the simulation, with around 50% of the volume 40 days after the blowout commencement to around 10% by the end of the simulation, with losses due to degradation and evaporation as the main processes. A low volume of oil is expected at the surface over time (<1% of the release), due to the combination of slow surfacing rates and evaporation. Decay and evaporation losses represent approximately 74% (27,000 m³) and 14% (5,000 m³), respectively, of the total oil mass by the end of the simulation period in this example.

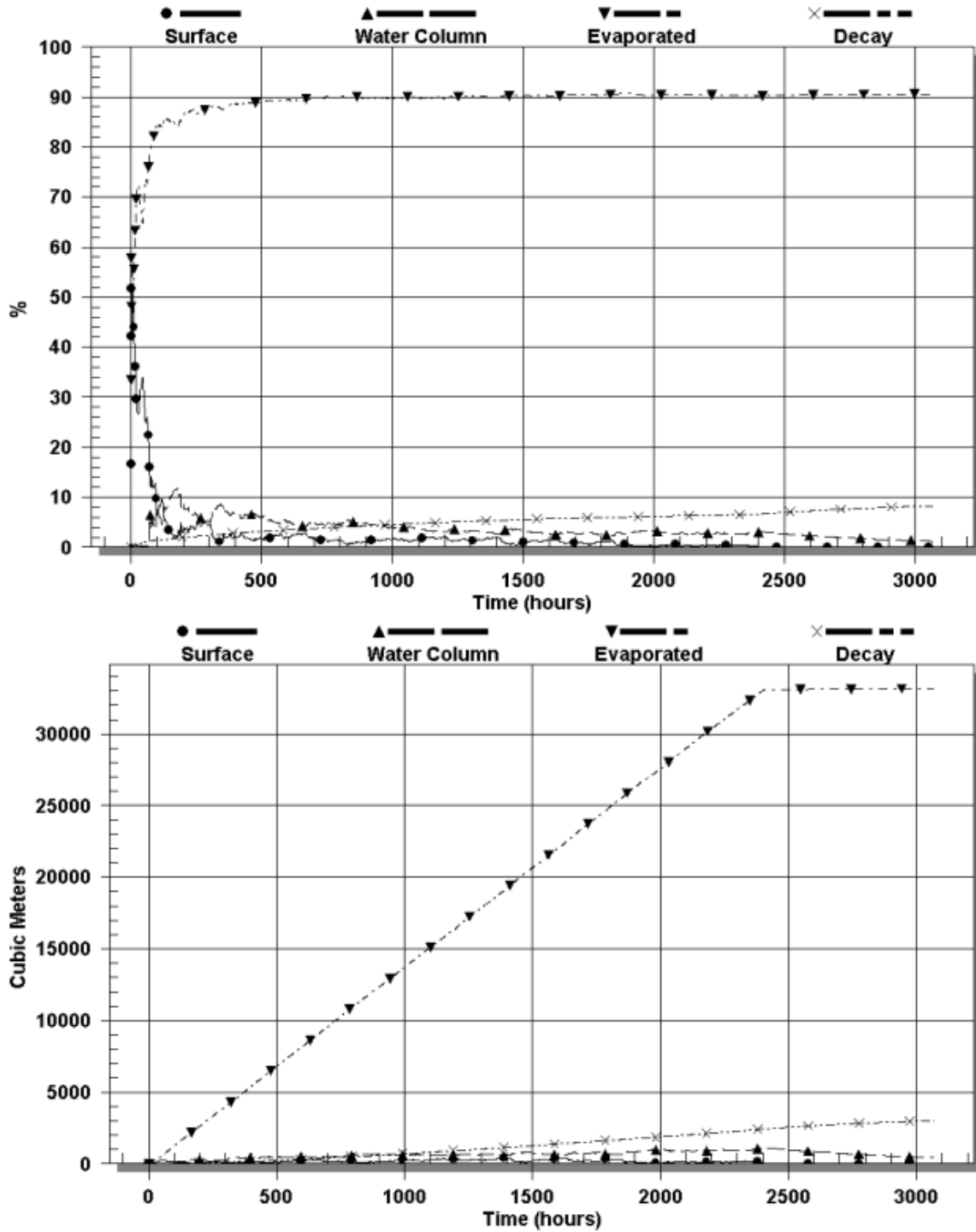

Figure A-4: Predictions for the partitioning of oil mass over time through weathering processes for a 39,011m³ surface release of John Brookes Condensate at a constant rate over 100 days, as percentage (top) and by volume (bottom). Predictions are based on examples of time varying environmental conditions.

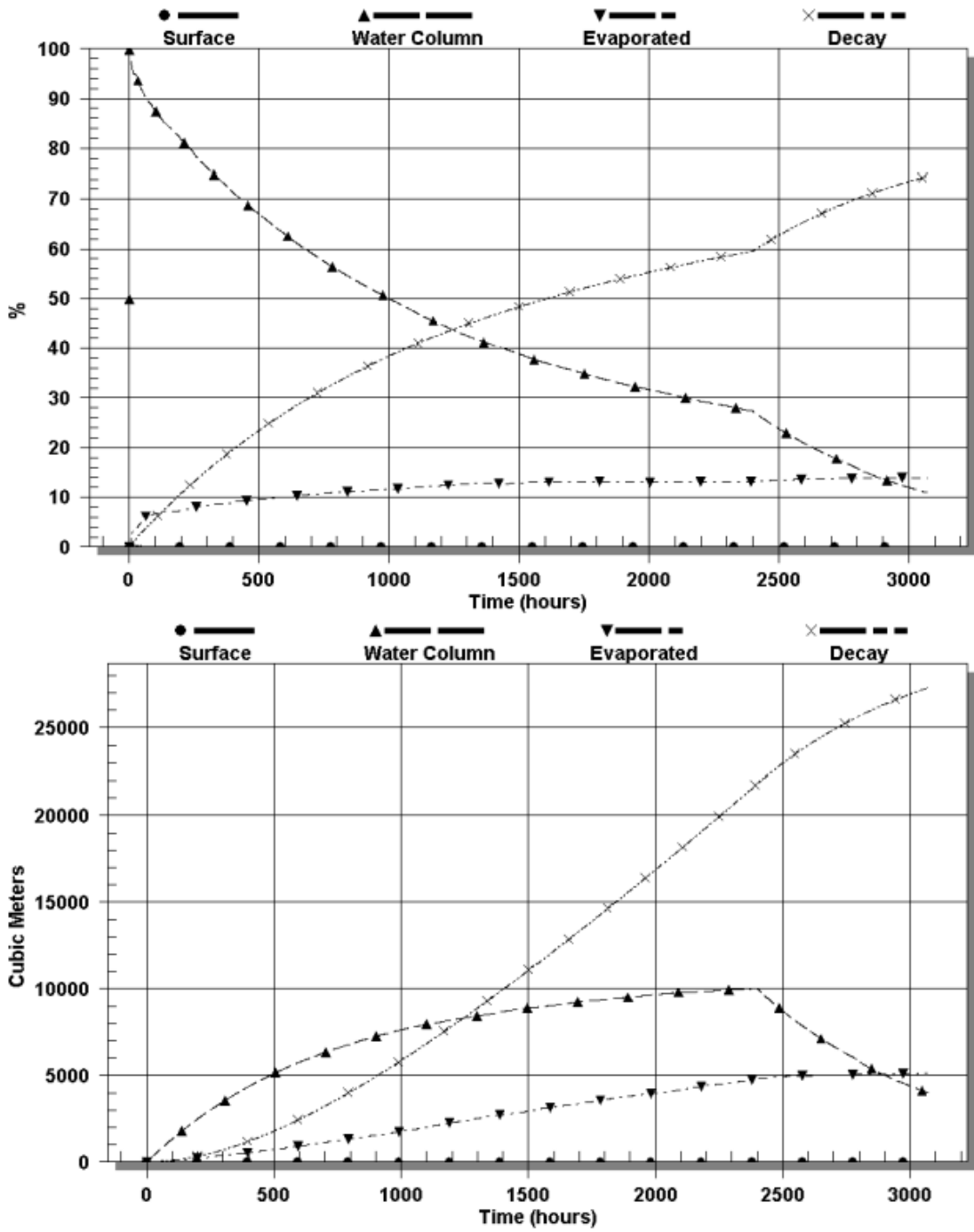

Figure A-5: Predictions for the partitioning of oil mass over time through weathering processes for a 39,011m³ subsea release of John Brookes Condensate at a constant rate over 100 days, as percentage (top) and by volume (bottom). Predictions are based on examples of time-varying environmental conditions

Halyard condensate

Characteristics of Halyard-1 Condensate (**Table A-8**) were obtained from assay and for the purposes of modelling, completed using Brunello-1 Condensate as a guide to set appropriately-scaled aromatic concentrations. The data indicates that Halyard-1 Condensate is highly volatile, with approximately 86% of the oil volume expected to evaporate within the first 12 hours if exposed to the atmosphere. A further 11% has moderate volatility and will evaporate over the first 24 hours, while another 3% will evaporate over a few days. This condensate contains a very low proportion of persistent components (0.1%). When the discharge is released at the seabed, condensate will only be exposed to atmospheric conditions and experience evaporation if it reaches the surface and becomes floating condensate. Halyard-1 Condensate is also shown to contain a relatively high proportion of aromatic hydrocarbons, being 15% of the whole oil with boiling points below 380 °C.

Table A-8: Characteristics of Halyard-1 Condensate

Oil Name	Initial density (g/cm ³) (15 °C)	Viscosity (cP) (25 °C)	Component	Volatiles (%)	Semi-volatiles (%)	Low Volatility (%)	Residual (%)	Aromatics (%)
			Boiling Points (°C)	<180	180-265	265 – 380	>380	Of whole oil < 380 °C BP
				C4 to C10	C11 to C15	C16 to C20	> C20	
NON-PERSISTENT							PERSISTENT	
Halyard condensate	0.781	1.26	% of total	86.4.	10.7	2.8	0.1	15.2

Predictions for the fate of a continuous surface release of Halyard-1 Condensate at the seabed under representative ambient conditions are shown in **Figure A-6**. The results indicate that the oil remained mainly in the water column where it is subject to decay with less than 25% decaying over 14 days. A high proportion of the oil that reaches the surface is rapidly evaporated. This, in conjunction with the entrainment process, stops oil from accumulating on the surface. Around 15% is lost to the atmosphere by the end of the simulation period.

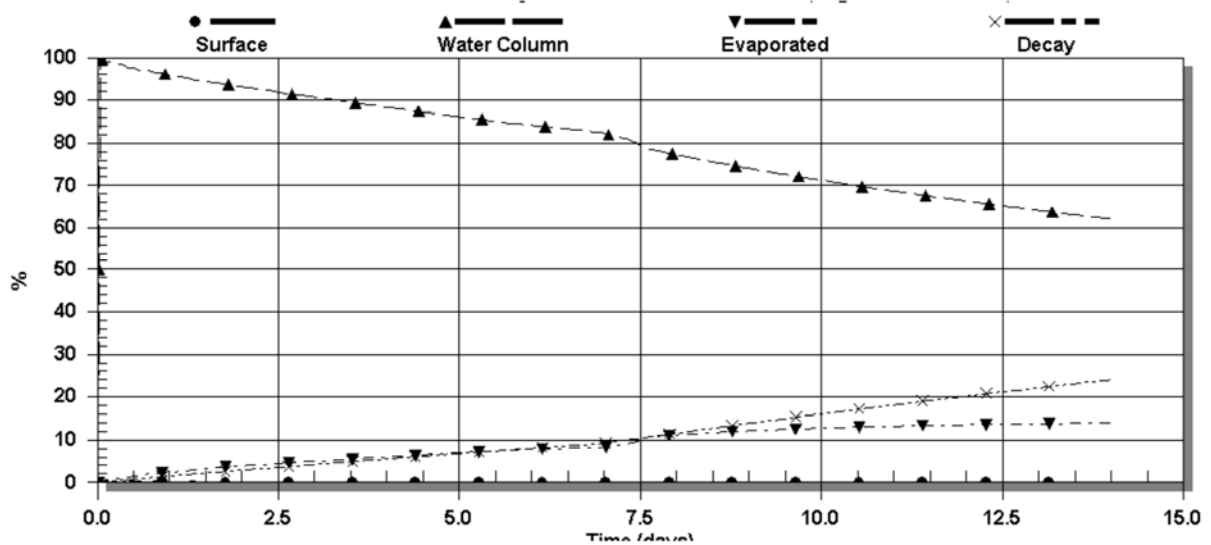

Figure A-6: Prediction for the partitioning of oil mass over time through weathering processes (% of total mass) of Halyard-1 Condensate

East Spar condensate

The characteristics of East Spar condensate are presented in **Table A-9**. This condensate shows greatest proportion of volume is in the volatile and semi-volatile cuts with a low proportion of low volatility hydrocarbons and no residual component following weathering. Aromatic hydrocarbons, representing toxic MAHs (including BTEX) and low molecular weight PAHs, represent 6% of total volume of the condensate (**Table A-9**).

Table A-9: Characteristics of East Spar condensate

Initial density (g/cm ³) (15 °C)	Viscosity (cP) (20 °C)	Component	Volatiles	Semi-volatiles	Low volatility	Residual	Aromatics
		Boiling Points (°C)	<140 C4-C10	180-265 C11-C15	265-380 C16-C20	>380 >C20	Of whole oil <380 °C BP
		NON-PERSISTENT				PERSISTENT	
0.726	1.26	% of total	74.7	19.3	6.0	0.0	6
		% aromatics	3.9	2.1	0.0		

Predictions for the fate of a worst case subsea release of East Spar Condensate over 120 days under representative ambient conditions are shown in **Figure A-7**. The results indicate that most of the oil would remain in the water column, with decay being the main process that would limit the amount of entrained and dissolved oil. The volume of oil in the water would peak at around 750 m³ after the end

of the 120 day leak. Decay and evaporation losses would represent 70% and 5%, respectively, of the total oil mass by the end of the simulation period.

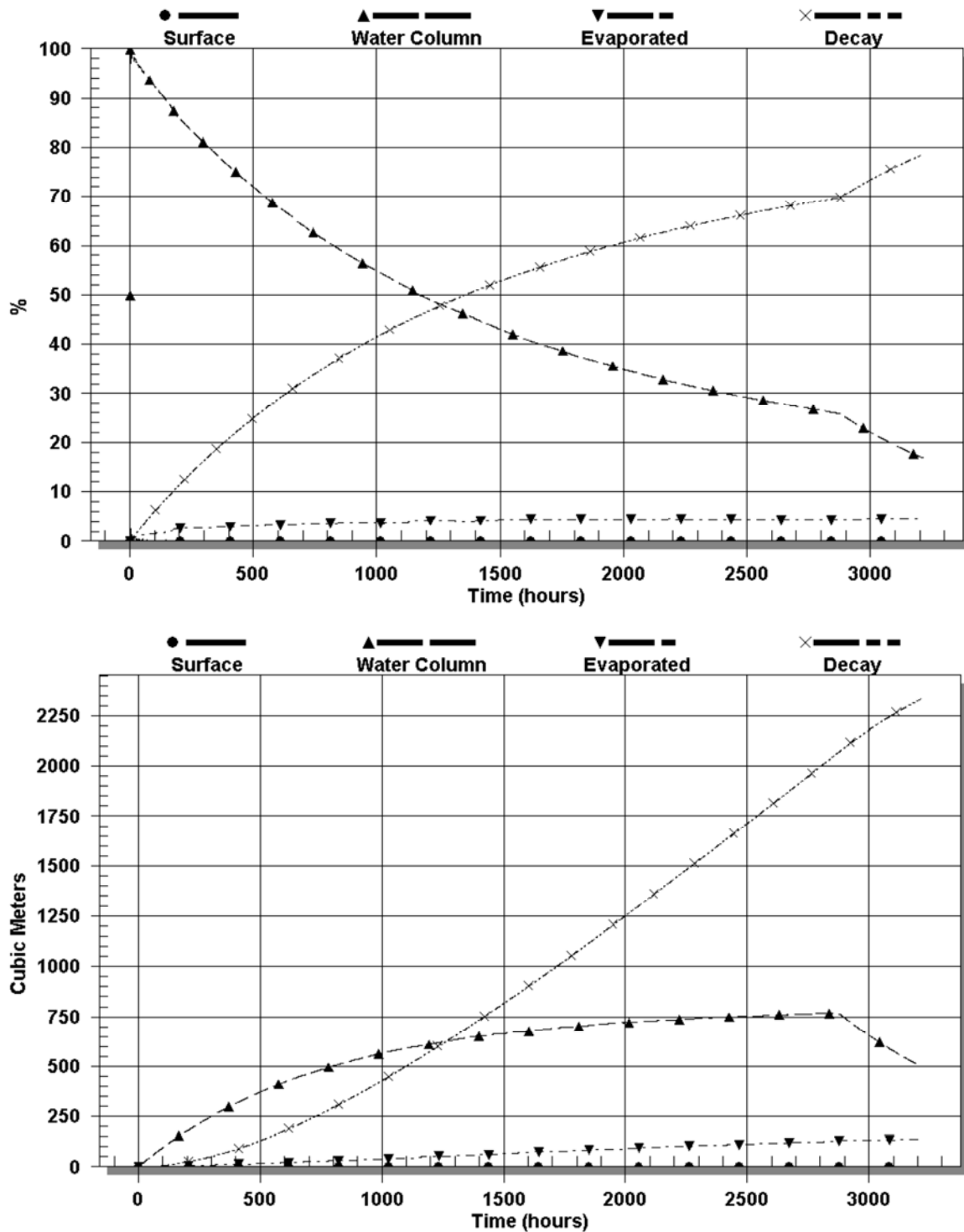

Figure A-7: Predictions for the partitioning of oil mass over time through weathering processes for a worst case 3,393m³ seabed release of East Spar Condensate at a constant rate over 120 days, as percentage (top) and by volume (bottom). Predictions are based on examples of time varying environmental conditions.

Varanus Island Blend crude

Characteristics of Varanus Island Blend crude (**Table A-10**) were specified from assay reports and for the purpose of oil spill modelling, completed using Harriet Crude as a guide to set appropriate aromatic concentrations in the upper boiling-point range. The data indicates that Varanus Island Blend crude is relatively volatile, with approximately 55% of the oil volume expected to evaporate within the first 12 hours if exposed to the atmosphere. A further 20% has moderate volatility and will evaporate over the first 24 hours, while another 16% will evaporate over a few days. This crude contains a low proportion of persistent components (9%). When the discharge is released at the seabed, crude will only be exposed to atmospheric conditions and experience evaporation if it reaches the surface and becomes floating crude. Varanus Island Blend Crude is also shown to contain a relatively high proportion of aromatic hydrocarbons, being 9% of the whole oil with boiling points below 380 °C.

Table A-10: Characteristics of Varanus Island Blend Crude

Oil Name	Initial density (g/cm ³) (15 °C)	Viscosity (cP) (25 °C)	Component	Volatiles (%)	Semi-volatiles (%)	Low Volatility (%)	Residual (%)	Aromatics (%)
			Boiling Points (°C)	<180 C4 to C10	180-265 C11 to C15	265 – 380 C16 to C20	>380 > C20	Of whole oil < 380 °C BP
			NON-PERSISTENT				PERSISTENT	
VI Blend Crude	0.77600	1.007	% of total	55.3	20.4	15.6	8.7	8.8
N/A	N/A	N/A	% aromatics	7.0	1.4	0.4	N/A	N/A

Source: APASA (2013b)

The mass balance weathering profile for Varanus Island Blend crude for variable wind at 27 °C water temperature and 25 °C air temperature is shown in **Figure A-8**. It shows a high level of evaporation, with over 75% of the mass being released to the atmosphere in the first 24 hours. It also shows that with winds of greater strength entrainment into the water column can occur, with approximately 30% of the initial volume entraining after two days, and with less than 1% of the oil mass on the surface by the end of the simulation period.

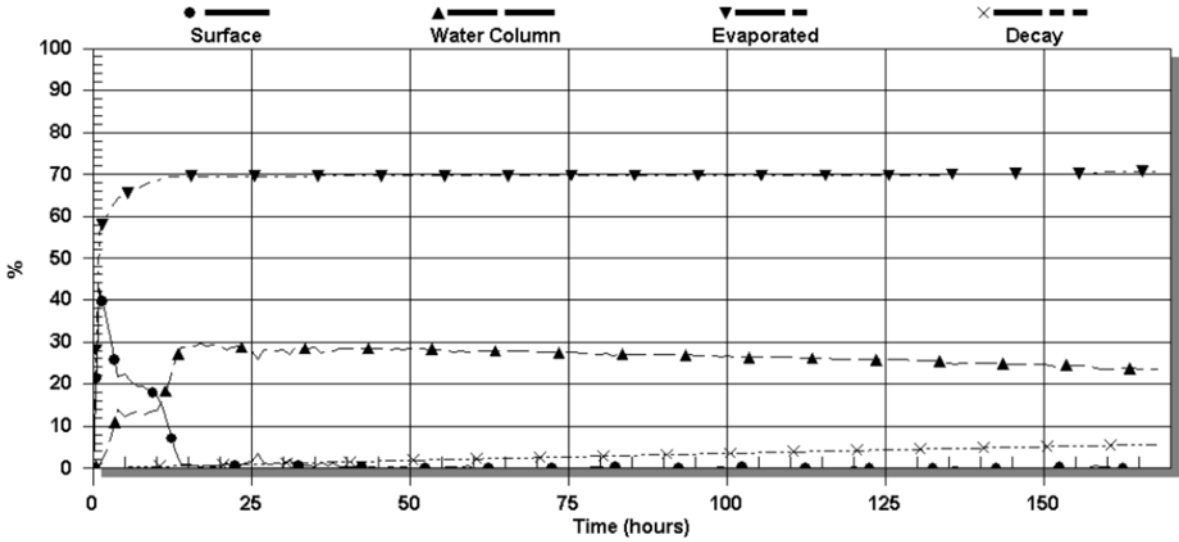

Figure A-8: Proportional mass balance plot representing the weathering of Varanus Island Blend Crude spilled onto the water surface as a one-off release (50 m3 over 1 hr) and subject to variable wind at 27 °C water temperature and 25 °C air temperature.

Appendix B: Operational NEBA Worksheet

Appendix C: POLREP



Marine Pollution Report (POLREP)

BEFORE completing this form please contact the MEER duty officer on (08) 9480 9924 (24hrs). Immediate reporting will enable a rapid response.

Return completed form to:
Maritime Environmental Emergency Response
Department of Transport
Email: marine.pollution@transport.wa.gov.au and rccaus@amsa.gov.au
Phone (08) 9480 9924
Fax: 1300 905 866

INCIDENT DETAILS

Date of Incident: _____ Time of Incident (24 hr format): _____

Location name/description: _____

Incident Coordinates Latitude of spill _____ Longitude of spill _____

Format of coordinates used (select one) Degrees & decimal degrees Degrees, minutes & decimal minutes Degrees, minutes & seconds

Description of Incident: _____

POLLUTION SOURCE

Vessel Land (Specify) _____ Other (Specify) _____ Unknown

Vessel type (if known) Tanker Container Bulk Cargo
 Fishing Defence Recreational Other (Specify) _____

Vessel name: _____ Flag State / Callsign: _____ Australian vessel? Yes No

POLLUTANT

Oil (type) Bilge Diesel HFO bunker Crude Unknown Other (Specify) _____

Chemical Name: _____ MARPOL cat / UN Nos: _____

Garbage Details/description: _____

Packaged Details/description: _____

Sewage Details/description: _____

Other Details/description: _____

EXTENT

Size of spill (length & width in metres): _____

Amount of pollutant, if known (litres): _____

Has the discharge stopped? Yes No Unknown

Weather conditions at site: _____

Photos taken Details: _____ held by: _____

Video taken Details: _____ held by: _____

Samples taken Description: _____ held by: _____

Items retrieved Description: _____ held by: _____

Appendix D: SITREP

Appendix E: Vessel Surveillance Observer Log

Vessel Surveillance Observer Log – Oil Spill

Survey Details			
Date	Start time:	End Time:	Observers:
Incident:			Area of Survey:
Vessel:			Master:
Weather Conditions			
Wind speed (knots):		Wind direction:	
Time high water and height (LAT):		Current direction:	
Time low water and height (LAT):		Current speed (nM):	
Tide during observations:		Sea state:	
Stage of tide during observations (incoming/falling):		Other weather observations:	

Slick Details									
Slick grid parameters by lat/long:				Slick grid parameters (vessel speed)		Slick grid dimensions: N/A			
Length Axis:		Width Axis:		Length Axis: N/A		Width Axis	Length	nm	
Start Latitude		Start Latitude		Time (seconds)		Time (seconds)	Width	nm	
Start Longitude		Start Longitude					Length	nm	
End Latitude		End Latitude		Speed (knots)		Speed (knots)	Width	nm	
End Longitude		End Longitude					Grid area	km ²	
Code	Colour	%age cover observed	Total grid area	Area per oil code		Factor	Oil volume		
1	Silver		km ²		km ²	40-300 L/ km ²		L	
2	Iridescent (rainbow)		km ²		km ²	300-5,000 L/ km ²		L	
3	Discontinuous true oil colour (Brown to black)		km ²		km ²	5,000-50,000L/ km ²		L	
4	Continuous true oil colour (Brown to black)		km ²		km ²	50,000 – 200,000 L/ km ²		L	
5	Brown / orange		km ²		km ²	>200,000 L/ km ²		L	

Timeline of observations:

Time	Description

Appendix F: Aerial Surveillance Observer Log

Aerial Surveillance Observer Log – Oil Spill

Survey Details			
Date:	Start time:	End Time:	Observer/s:
Incident:		Area of Survey:	
Aircraft type:	Call sign:	Average Altitude:	Remote sensing used:
Weather Conditions			
Wind speed (knots)	Wind direction		
Cloud base (feet)	Visibility		
Time high water	Current direction		
Time low water	Current speed (nM)		

Slick Details									
Slick grid parameters (lat/long)				Slick grid parameters (air speed)		Slick grid dimensions			
Length Axis		Width Axis		Length Axis		Width Axis	Length	nm	
Start Latitude		Start Latitude		Time (seconds)		Time (seconds)	Width	nm	
Start Longitude		Start Longitude					Length	nm	
End Latitude		End Latitude		Air Speed (knots)		Air Speed (knots)	Width	nm	
End Longitude		End Longitude					Grid area	km ²	
Code	Colour	% cover observed	Total grid area	Area per oil code		Factor	Oil volume		
1	Silver		km ²		km ²	40-300 L/ km ²		L	
2	Iridescent (rainbow)		km ²		km ²	300-5,000 L/ km ²		L	
3	Discontinuous true oil colour (Brown to black)		km ²		km ²	5,000-50,000L/ km ²		L	
4	Continuous true oil colour (Brown to black)		km ²		km ²	50,000 – 200,000 L/ km ²		L	
5	Brown / orange		km ²		km ²	>200,000 L/ km ²		L	

Appendix G: Aerial Surveillance Surface Slick Monitoring
Template

AERIAL SURVEILLANCE SURFACE SLICK MONITORING TEMPLATE

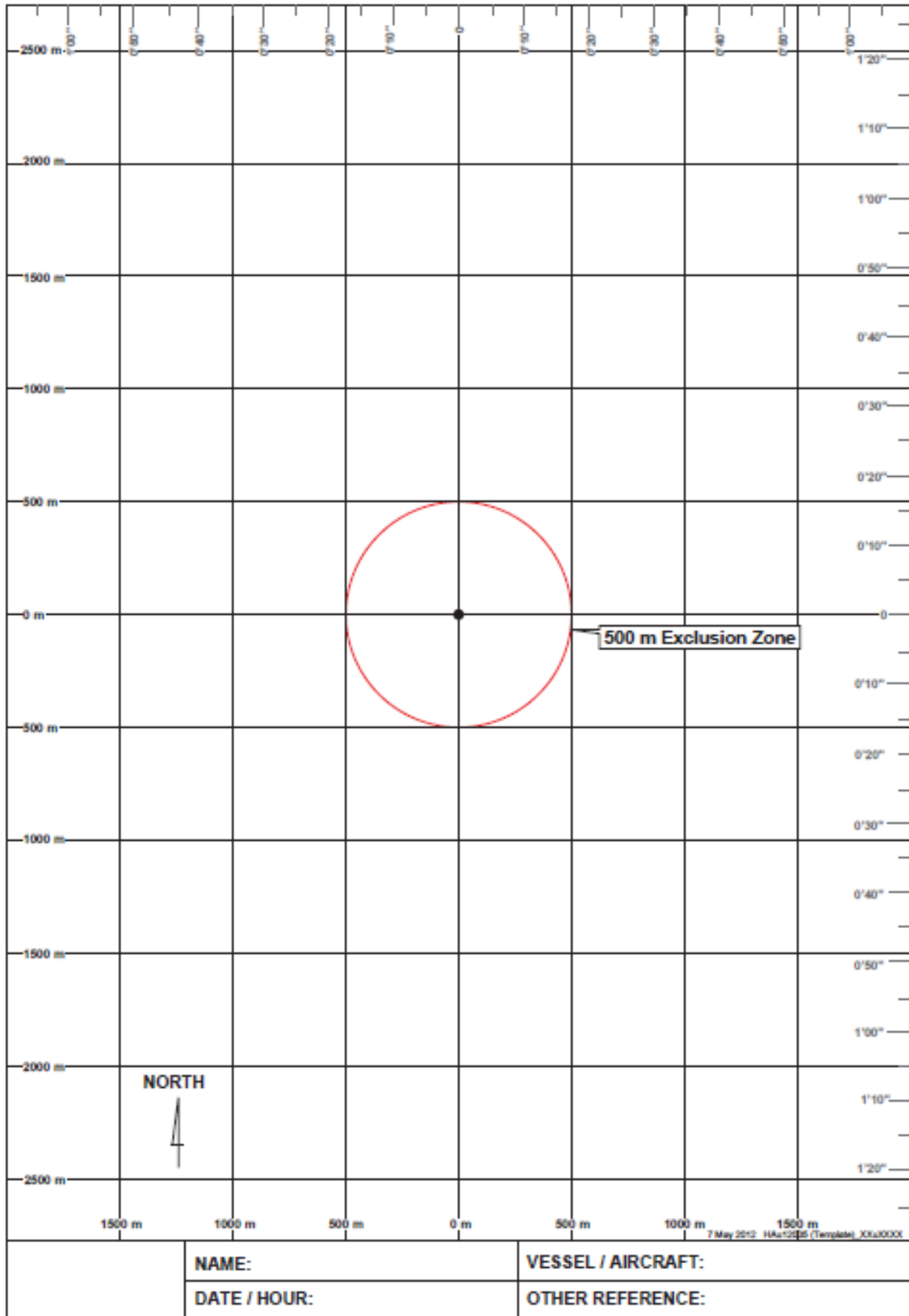

Appendix H: Aerial Surveillance Marine Fauna Sighting Record

OIL SPILL SURVILLANCE - MARINE FAUNA SIGHTING RECORD SHEET

Date:		Time:	
Latitude:		Longitude:	

MARINE FAUNA ID GUIDE



Humpback whale



Blue whale



Whale shark



Dugong



Minke whale



Sperm whale



Hawksbill turtle



Loggerhead turtle



Killer whale



Bryde's whale

Whale species unknown



Green turtle



Flatback turtle



Bottlenose dolphin



Spinner dolphin

Dolphin species unknown



Leatherback turtle

Turtle species unknown

FAUNA DETAILS					
Category	Type/species? Adult/juvenile? ID confidence?	Number	Date/Time	Photo/ video taken? Reference No.	<u>Behaviour / Comments.</u> Proximity to oil? Oiled? Milling? Feeding? Transiting?
Cetaceans (Whales/ Dolphins)					
Turtles					
Birds					
Dugongs					
Sharks					
Other					

Other details for each observation location

WEATHER DETAILS

- Sea State** Mirror calm Small waves Slight ripples
 Large waves some whitecaps Large waves, many whitecaps
- Visibility** Excellent Good Moderate Poor Very Poor

OBSERVER DETAILS

Observer Name

Observer signature

Observer Inexperienced Experienced

Appendix I: Aerial Surveillance Shoreline Observation Log

Aerial Surveillance Reconnaissance Log – Oil Spill

Survey Details					
Incident:	Date:	Start time:	End Time:	Observer/s:	
Area of Survey					
<u>Start GPS</u> LATITUDE: LONGITUDE:			<u>End GPS</u> LATITUDE: LONGITUDE:		
Aircraft type	Call sign	Average Altitude	Remote sensing used (if any)		
Weather Conditions					
Sun/Cloud/Rain/Windy	Visibility	Tide Height L/M/H			
Time high water	Time low water	Other			
Shoreline Type - Select only ONE primary (P) and ANY secondary (S) types present					
<input type="checkbox"/>	Rocky Cliffs	<input type="checkbox"/>	Boulder and cobble beaches	<input type="checkbox"/>	Sheltered tidal flats
<input type="checkbox"/>	Exposed artificial structures	<input type="checkbox"/>	Riprap	<input type="checkbox"/>	Mixed sand and gravel beaches
<input type="checkbox"/>	Inter-tidal platforms	<input type="checkbox"/>	Exposed tidal flats	<input type="checkbox"/>	Fine-Medium sand grained beaches
<input type="checkbox"/>	Mangroves	<input type="checkbox"/>	Sheltered rocky shores	<input type="checkbox"/>	Other
<input type="checkbox"/>	Wetlands	<input type="checkbox"/>	Sheltered artificial structures		
Operational Features (tick appropriate box)					
<input type="checkbox"/>	Direct backshore access	<input type="checkbox"/>	Alongshore access	<input type="checkbox"/>	Suitable backshore staging
Other					

Appendix J: Shoreline Clean-up Equipment

Equipment List for an Initial deployment of a 6 person Manual Clean Up Team

On Shore Clean-up Tools		Quantity
	Disposal Bag Labelled, 140 cm x50cm x 100um	1000
	Disposal Bag large fit 205ltr drum, 100cm x 150cm x 100um	50
	Polyethylene Safety Shovel 247mm z 978mm	2
	Steel Shovel	4
	Steel Rake	2
	Landscapers Rake	2
	Barrier Tape – “Caution Spill Area”	10
	Pool scoop with extendable handle – flat solid	2
	Poly Mop Handle	2
	Safety Retractable Blade Knife	2
	Poly Rope 20m	6
	Star Pickets	24
	Star Picket driver	1
	Hand Cleaner	1
	Cable ties – general use	1000
	Wheel Barrow	2
	Galvanised Bucket	4
	Pruning secateurs	2
	Hedge Shears	1
Personal Protection Equipment (PPE) Team of 6		
	Spill Crew Hazguard water resistant coveralls (assort sizes)	36
	Respirator dust/mist/fume and valve	40
	Disposable box light nitrile gloves (100bx)	2
	Alpha Tec gloves (assort size)	24
	Ear Plugs (200bx)	1
	Safety Glasses	18
	Safety Goggles non vented	6
	Gum Boots (assort size)	18
	Rigger Gloves (assort size)	18
	Day/Night Vest	6
Storage Equipment		
	Collapsible Bund 1.6m x 1.2m	2
	Collapsible bund 4m x 2.4m	1
	Misc sizes of ground sheets/tarps	6
Absorbents		
	Absorbent Roll ‘oil and fuel only’ 40m x 9m	6
	Absorbent Pad “oil and fuel only” 45cm x 45cm	400
	Poly Mops (snags)	150
	Poly Absorbent Wipes	10
Additional Items		
	Folding Deck Chair	6
	Folding Table	1
	Shelter open side	1
	6 Person first aid kit	1
	Wide Brim Hat with cord	6
	Sunburn Cream 1 litre pump bottle	1
	Personal Eyewash bottle 500mls	6
	Personal Drink bottle 750mls	6
	Boxes, Bin and Lid Storage/transport assorted	
Optional Items		

Inflatable Tent 9 square metres	1
---------------------------------	---

Equipment list for a decontamination unit for Beach Clean Up Team

Shore Clean-up Tools		Quantity
Inflatable Decon Tent		1
Inflatable Tent 9 square metres – Modesty or Control tent		1
Misc sizes of ground sheets/tarps		4
Collapsible Bund 1.6m x 1.2m (two stages)		2
2 stools in each bund		
Collapsible Bund 4m x 2.4m (for used PPE and clothing into DB's)		1
Long Handled Scrub brush		2
Scrub Brush		2
Simple Green 20 ltr		2
Poly Absorbent Wipes		10
Wet Wipe Canister		6
Disposal Bag for Clothing, 140cm x 50cm x 100um		100
Bath towel		6
Liquid soap in push dispenser (citrus based)		1
Track mat – Absorbent for Corridor/walkway		1
Star pickets		16
Star picket driver		1
Barrier tape to create corridors		4
Safety Goggles non vented (used during decon)		6
Optional Items		
Folding Deck Chair		6
Folding Table		1
Shelter open side		1
6 Person first aid kit		1
Wide Brim Hat with cord		6
Sunburn Cream 1 litre pump bottle		1
Personal Eyewash bottle 500mls		6
Personal Drink bottle 750mls		6
Boxes, Bin and Lid Storage/transport assorted		

Equipment list for deployment of a 6-person team for flushing or recovery

Flushing Equipment		Quantity
	Diesel self prime semi trash pump, 25-35 psi, 4.8hp	1
	Perforated 2" lay flat hose, 20 mtr sections	2
	Section Hose 2", 20m sections	5
	Hose End Strainer	1
Recovery Equipment		
	Tidal Boom (shoreline boom) 25m lengths	2 (50m)
	Tidal Boom Accessories pack	1
	Versatech Zoom Curtin Boom 300mm chamber, 450mm skirt 25m section	2 (50m)
	Towing Bridle	2
	Danforth Sand Anchor Kit, 30m lines, 15m trip lines	3
	Diesel Powered pump with hose	1
	Manta Ray skimmer	1
Personal Protection Equipment (PPE) Team of 6		
	Spill Crew Hazguard water resistant coveralls (assort sizes)	36
	Respirator dust/mist/fume and valve	40
	Disposable box light nitrile gloves (100bx)	2
	Ear Plugs (200bx)	1
	Safety Glasses	18
	Gum Boots (assort size)	18
	Hyflex Oil Restraint Gloves (assort size)	18
	Day/Night Vest	6
Storage Equipment		
	Collapsible Bund 1.6m x1.2m	1
	Misc sizes of ground sheets/tarps	6
	Collapsible Tank 5000 litres	2
Absorbents		
	Absorbent Boom 'oil and fuel only' 3 or 6m x 180mm	200mtrs
	Absorbent Roll 'oil and fuel only' 40m x 9m	10
	Absorbent Pad "oil and fuel only" 45cm x 45cm	1000
	Poly Absorbent Wipes	10
Additional Items		
	Folding Deck Chair	6
	Folding Table	1
	Shelter open side	1
	6 Person first aid kit	1
	Wide Brim Hat with cord	6
	Sunburn Cream 1 litre pump bottle	1
	Personal Eyewash bottle 500mls	6
	Personal Drink bottle 750mls	6
	Boxes, Bin and Lid Storage/transport assorted	
	Inflatable Tent 9 square metres	1

Equipment list for a 6 person team for near shore clean up

Absorbents		
	Absorbent Roll 'oil and fuel only' 40m x 9m	20
	Absorbent Pad "oil and fuel only" 45cm x 45cm	2000
	Absorbent Boom "oil and fuel only" 3or6m z 180mm	200mtrs
	Poly Mops (snags)	150
	Poly Absorbent Wipes	20
Recovery Equipment		
	Tidal Boom (shoreline boom) 25m lengths	4 (100m)
	Tidal Boom Accessories pack	2
	Versatech Zoom Curtin Boom 300mm chamber, 450mm skirt 25m section	8 (200m)
	Towing Bridle	2
	Danforth Sand Anchor Kit 15kg 30m lines, 15m trip lines	10
	Weir Skimmer 30T hr	1
	Trash Screen for above	1
	Diesel Powered pump with hose	1
	Manta Ray skimmer	1
Shore Clean-up Tools		Quantity
	Disposal Bag large fit 205ltr drum, 100cm x 150cm x 100um	200
	Pool scoop with extendable handle – flat solid	2
	Poly Mop Handle	2
	Poly Rope 20m	10
	Star Pickets	24
	Star Picket driver	1
	Intrinsic Safe Torch	6
	Hand Cleaner	1
	Cable ties (to add extra join to absorbent booms)	150
Personal Protection Equipment (PPE) Team of 6		
	Spill Crew Hazguard water resistant coveralls (assort sizes)	36
	Disposable box light nitrile gloves (100bx)	2
	Alpha Tec gloves (assort size)	24
	Ear Plugs (200bx)	1
	Safety Glasses – with head strap	18
	Gum Boots (worn extra large or as advised by skipper)	18
	Steel cap waders	2
	Personal Flotation Device	6
	Rigger Gloves (assort size)	18
Storage Equipment		
	Collapsible Bund 1.6m x 1.2m	2
	Collapsible bund 4m x 2.4m	1
	Collapsible Tank 5000 litres	2
	Alum box, Bin & lid Storage/transport cases	10
	Misc sizes of ground sheets/tarps	6
Optional Items		
	6 Person first aid kit	1
	Wide Brim Hat with cord	6
	Sunburn Cream 1 litre pump bottle	1
	Personal Eyewash bottle 500mls	6
	Personal Drink bottle 750mls	6

Appendix K: Shoreline Response Strategy Guidance

Shoreline Response Strategy Guidelines

Guidance on response methods for sensitive coastal habitats is provided in **Table 1**.

Guidance on applicable shoreline clean-up techniques based on shoreline substrate and degree of oiling are presented in **Figure 1** to **Figure 4**.

Table 1 Strategy Guidance for shoreline response at coastal sensitivities

Sensitive Receptors	Strategy Guidance	
Mangroves	<ul style="list-style-type: none"> - All efforts should be mounted to prevent any oil from moving towards this area by using booms to divert the oil away from this area. - However, if oil is expected to move into this area, multiple rows of booms, or earthen booms can be deployed at the entrance of creeks or along the mangrove fringe to prevent/minimise oiling. - Sorbents can be used to wipe heavy oil coating from roots in areas of firm substrate. Close supervision of clean-up is required. - Where thick oil accumulations are not being naturally removed, low-pressure flushing may be attempted at the outer fringe – sorbent pads and sorbent sweeps can be used to recover the sheen. - No attempt should be made to clean interior mangroves, except where access to the oil is possible from terrestrial areas. - Oily debris should be removed; it is extremely important to prevent disturbance of the substrate by foot traffic; thus most activities should be conducted from boats. - Live vegetation should not be cut or otherwise removed. 	-
Seabirds, shorebirds and migratory waders	<ul style="list-style-type: none"> - All efforts should focus on deflecting oil away from this area or dispersing the oil offshore or using booms offshore to divert the oil away from this area. - If oil is expected to move into the coastal colonies and roosting areas, multiple booms can be deployed along the reserve to prevent/minimise oiling. 	-

Sensitive Receptors	Strategy Guidance	
Turtle nesting beaches during or near nesting season	<ul style="list-style-type: none"> - All efforts should be mounted to prevent any oil from moving towards this area by using booms to divert the oil away from this area. - However, if oil is expected to move into this area, booms can be deployed along the reserve to prevent/minimise oiling. 	-
Fringing coral reef communities (Note: submerged coral reef communities are less susceptible to oiling)	<ul style="list-style-type: none"> - Little can be done to protect coral reef beds along exposed sections of shoreline. - Floating oil would potentially coat living reef communities, which are usually slightly elevated and are consequently exposed at low tide. - Natural recovery with a close monitoring program is the preferred clean-up technique. Clean-up of the reef itself by natural processes is expected to be rapid. - As much as practicable, oil should be removed from adjacent intertidal areas to prevent chronic exposure of the corals to oil leaching from these sites. - Use of sorbents should be limited to those that can be contained and recovered. 	-
Macroalgal and seagrass beds	<ul style="list-style-type: none"> - All efforts should focus on deflecting oil away from this area, dispersing the oil offshore, or using booms to divert the oil away from this area. - Extreme care should be taken not to disturb the sediments during clean-up operations in the vicinity of macroalgal and seagrass beds, which could result in total loss of the macroalgal and seagrass beds. - Removal of oiled parts of the macroalgal and seagrass beds should only be considered when it can be demonstrated that special species are at significant risk of injury from contact or grazing on the macroalgal and seagrass beds. - Otherwise, the best strategy for oiled seaweed is to allow natural recovery. 	-

Sensitive Receptors	Strategy Guidance	
Rocky coast	<ul style="list-style-type: none"> - Where practicable, booms can be deployed parallel to the rocky coasts to prevent/minimise oiling. - Flushing rocky shoreline is considered the most effective method of cleaning. Care must be taken to assess the fate and transport of the flushed oil and sorbent snares can be used to recover if deemed necessary to reduce impacts to ALARP. - For small areas of contamination, rocky structure can be manually wiped with sorbent pads or scraped to remove oil. 	-

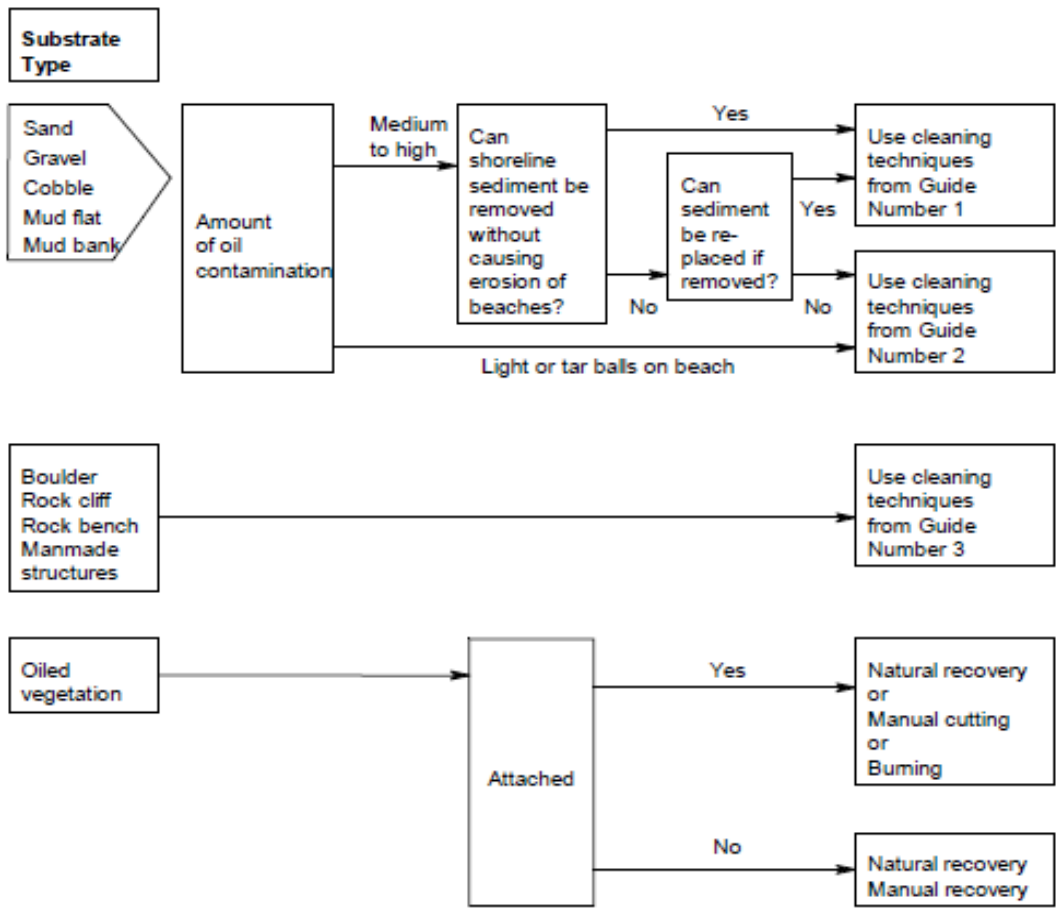

Figure 1: Shoreline Clean-up Master Decision Guide

Shoreline Cleanup Decision Guide Number 1

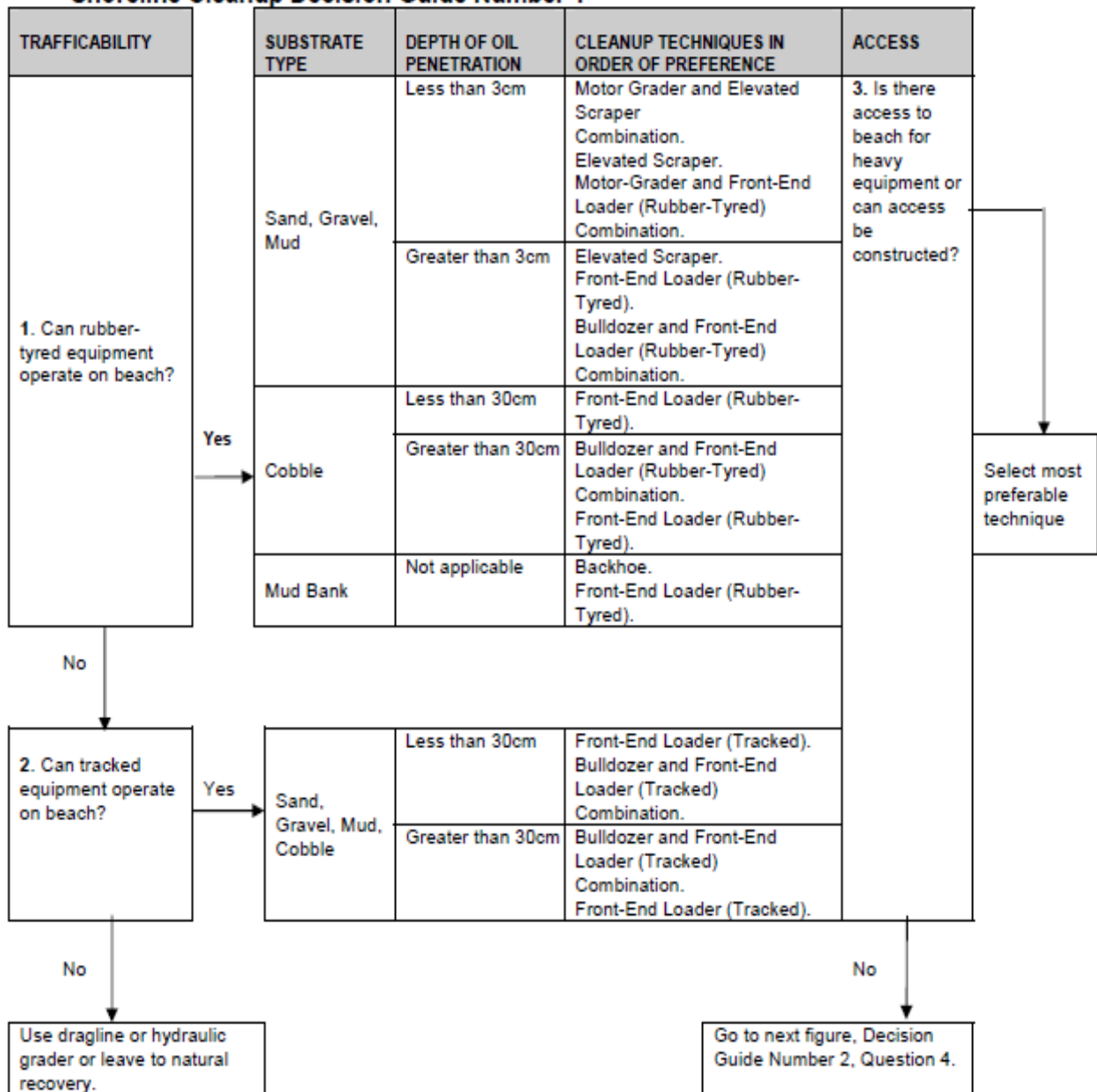

Figure 2: Shoreline Clean-Up Decision Guide 1

Shoreline Cleanup Decision Guide Number 2

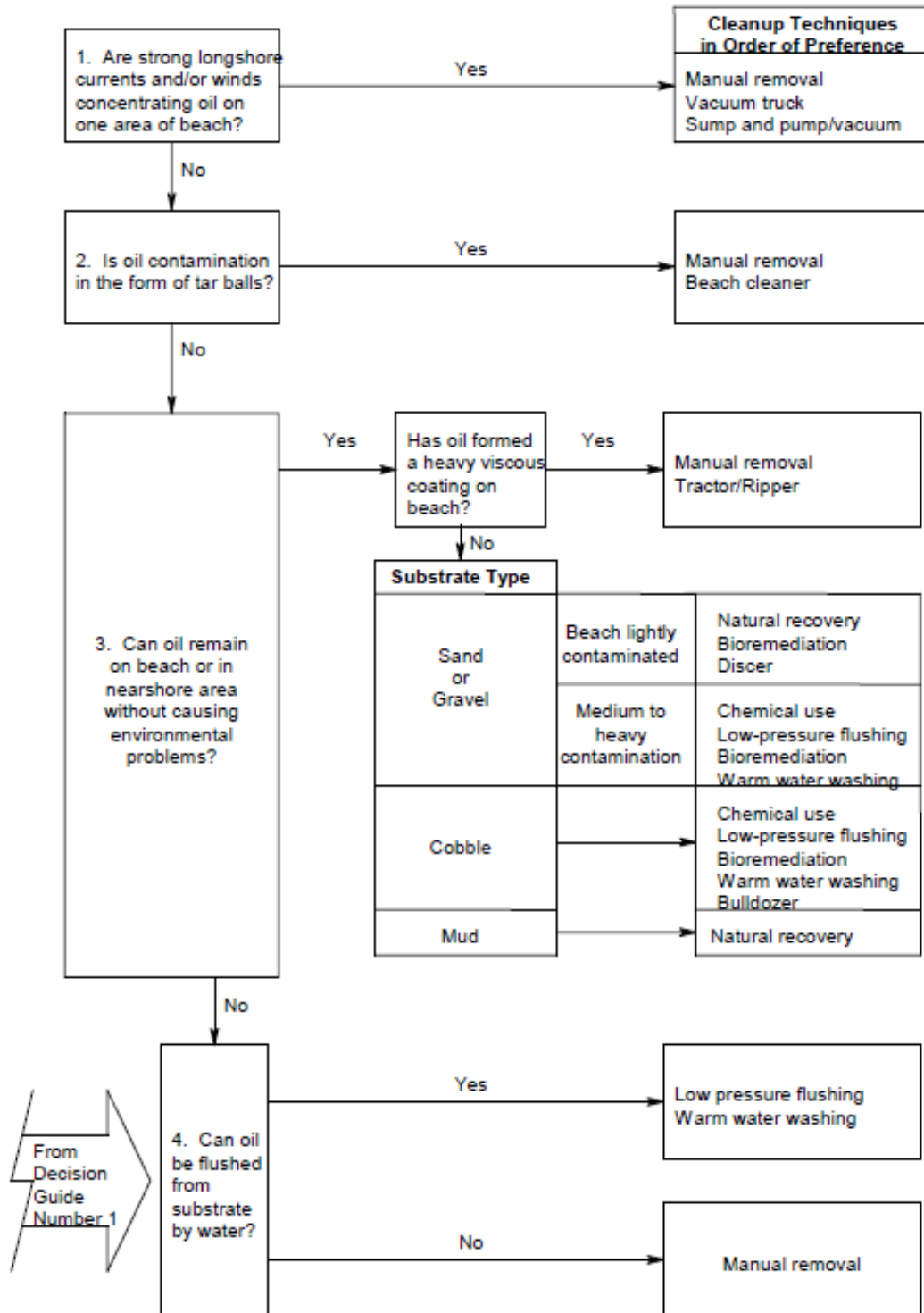

Figure 3: Shoreline Clean-Up Decision Guide 2

Shoreline Cleanup Decision Guide Number 3

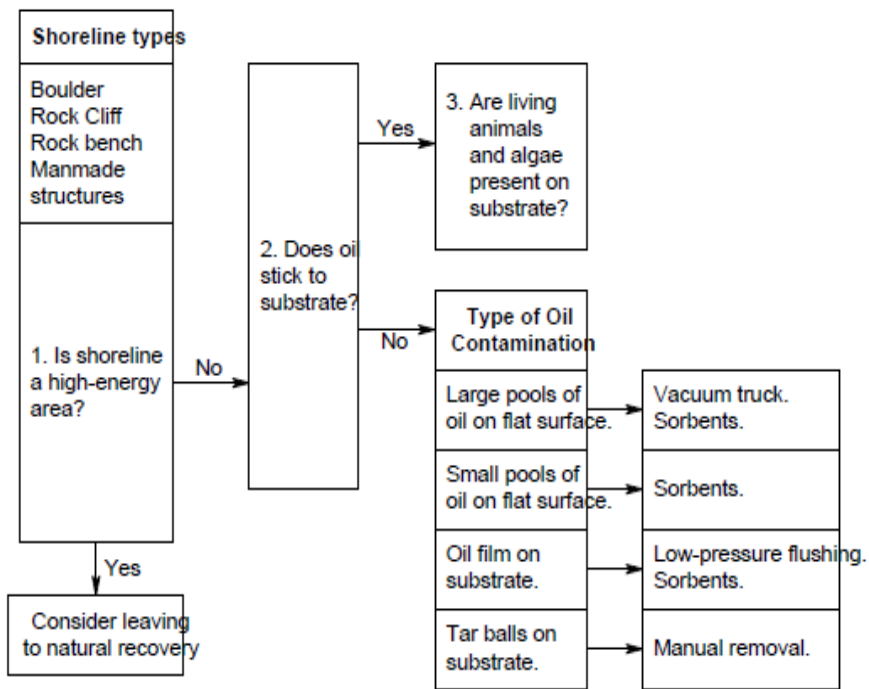

Figure 4: Shoreline Clean-Up decision Guide 3

Appendix L: Operational Guidelines for Shoreline Response

Operational Guidelines for Shoreline Clean-up activities

1.1.1 Worksite preparation guidelines

The following provides guidelines for the preparation of staging areas supporting shoreline clean-up operations.

Organisation and worksite set-up

The worksite does not only include the polluted areas that require cleaning. Several other specific areas must be identified and cordoned off and routes for pedestrians and vehicles should be signposted.

These specific areas are:

- The polluted area;
- The waste storage area, with different types of containers suitable for the different kinds of waste;
- The decontamination area: whatever the size of the spill, a decontamination phase for operational personnel, equipment and tools must be carried out in order to provide some comfort to personnel after each work session, avoiding oiling clean areas, and group together personal clean-up equipment and protective gear, to facilitate the management of the site (cleaning, storage, re-use);
- A rest area, with at least changing rooms, toilets, a first aid kit and cold and hot beverages. Cold or even hot meals can also be organised on the spot provided that a canteen tent or temporary building is available; and
- A storage area for tools and machinery (or equipment warehouse).

Access to the worksite should be restricted and traffic of vehicles should be strictly regulated to avoid accidents.

Preparation

- Prevent the general public from accessing the worksite;
- Delineate accesses for vehicles and machinery (check load-bearing capacity) and routes;
- Channel vehicle and pedestrian traffic;
- Protect the ground (geotextile, roll out mat system...) during operations in sensitive areas (dunes...);
- Prepare and signpost the different areas of activity (on the beach), living areas (locker room, meals, showers, toilets...) and stockpiling areas presenting a risk (fuel, equipment, waste pit....);
- Define a site for fluid storage away from the locker room:
 - Provide an extinguisher for each cabin
 - Set up a recovery system for fuel leaks
- Provide at least minimum lighting for installations and the surrounding area during the winter.

Basic Equipment	Extra Equipment
✓ Plastic liners, geotextiles	✓ Bins, barrels, skips, tanks
✓ Barrier tape and stakes	✓ Hot and cold beverages (Welfare)
✓ Signposting equipment	✓ Cooking oil, soap (Welfare)
	✓ Earthmoving equipment

PRIMARY STORAGE OF WASTE

A primary storage site is:

- ✓ An emergency staging area of the immediate deposit of the waste collected before its transfer to either an intermediate long term storage site or if possible directly to a treatment facility; and
- ✓ A key stage in the waste management process for sorting, labelling and quantifying the types and volumes of waste collected and when possible, reducing volumes to be transported by pre-treatment.

The storage site must be closed as soon as clean-up operations are completed.

The return of the site to its original condition implies:

- ✓ A contamination diagnosis made by an organisation specialised in ground pollution, decontamination operations if needed and the approval of the authorities; and
- ✓ In some cases, botanical evaluations to define a plant cover restoration operation.

✓ Segregate the different types of waste
✓ Protect containers from rain water and to contain odours
✓ Protect containers from prolonged exposure to sunlight if necessary
✓ Ensure security to prevent unauthorised dumping

Primary waste storage sites should meet certain criteria:

- ✓ Close proximity to the site of clean-up;
- ✓ Good access to roads for heavy lorries; and
- ✓ A flat area with enough space away from environmentally-sensitive areas (vegetation, groundwater) and out of reach of the sea tides and waves.

- ✓ Depending on the volume of waste, site characteristics and availability of containers, prepare:
 - Staging areas
 - Pits if necessary
 - Platform within earth berms
 - Platform for bagged solids and liquids in tank.
- ✓ Protect areas using watertight plastic liners
- ✓ Lay fine gravel or sand at the base of the storage area to protect the membranes
- ✓ Prepare rain water or effluent management
- ✓ Ensure correct labelling of the containers to avoid mixing the different types of waste (liquid, solid, non-biodegradable – oiled plastics, contaminated cleanup equipment, biodegradable – oiled seaweed, faunal)
- ✓ Control access to the cleanup sites and protect access routes using lining and/or geotextiles

BASE CAMP/REST AREA

The rest area (base camp) should at least consist of:

- ✓ Changing rooms;
- ✓ Toilets; and
- ✓ A rest area.

At base camp, operators must be provided with:

- ✓ A first aid kit; and
- ✓ Hot and cold beverages, meals.

Selection of the rest area must meet certain criteria:

- ✓ Close proximity to the clean-up site;
- ✓ Easy access; and
- ✓ A flat area with enough space away from environmentally sensitive areas.

Equipment

- ✓ Shelter/rest area (tent, temporary building);
- ✓ Portable toilets (at least one for men and one for women);
- ✓ Locker rooms;
- ✓ First aid kit;
- ✓ Fire extinguisher; and
- ✓ Communication equipment.

STORAGE AREA FOR EQUIPMENT AND MACHINERY

This area consists of an equipped repair and maintenance site.

In order to avoid incidents and clean-up equipment failures, equipment should only be used by trained personnel and all equipment should regularly be checked for conformity with standard operating procedures and safety.

- ✓ Check and adjust daily levels of gasoline, diesel, oil, water and other fluids
- ✓ Regularly maintain the machines (pumps, pressure washers...)
- ✓ Equipment must be checked, counted by the person in charge of logistics and stored daily at the end of the work day
- ✓ Some pieces of equipment must be washed or at least rinsed daily, with proper recovery of cleaning effluent, other kinds of equipment should be washed weekly or at the end of operations
- ✓ Set up a systematic maintenance-cleaning-repair operation at the end of each week
- ✓ Small tools and equipment and even detachable parts of all equipment remaining outside should be securely stored away (eg stainless steel bucket of small sand screeners)
- ✓ In case of interruption of operations, large pieces of equipment should be moved to a supervised site
- ✓ Regularly check equipment for conformity and safety

The storage area for equipment and machinery must meet certain criteria:

- ✓ Close proximity to the site of clean-up;
- ✓ Easy access; and
- ✓ A flat area with enough space away from environmentally-sensitive areas.

Equipment

- ✓ Cabins;
- ✓ Hut;
- ✓ Maintenance equipment and tools; and
- ✓ Cleaning equipment.

1.1.2 Manual clean-up guidelines

Oil, polluted sediment and debris are removed by hand or with the help of manual tools and then stored for disposal.

Conditions of use

- ✓ Pollution : all types ; most often scattered pollution; on large spills, if implementation of other techniques is impossible;
- ✓ Pollutant : all types;
- ✓ Substrate : all types; sufficient load bearing capacity for pedestrians and light equipment; and
- ✓ Site: all types sufficiently accessible and which tolerate intensive traffic.

Equipment

Basic Equipment:

- ✓ Scrapers (paint scrapers, long handle scrapers...), rakes, brushes, forks; and
- ✓ Landing nets, shovels, trowels.

Extra Equipment:

- ✓ Waste containers, big bags, bins, plastic bags; and
- ✓ Front-end loader (for disposal).

PPE: At least protective clothing: overalls, boots, gloves, etc. depending on the nature of the pollutant, exposure and responder activity.

- ✓ Divide the response personnel among three functions:
 - Collection/scraping/gathering
 - Placing in bags/waste containers
 - Disposal
- ✓ Rotate the teams among the three functions;
- ✓ The waste can be disposed of manually or with the use of mechanical means if possible;
- ✓ Don't overfill bins, plastic bags; and
- ✓ Don't remove excessive quantities of sediments.

Impact

- ✓ Impact insignificant to heavy, depending on the type of substrate. Risk of destroying the structure of the substrate in marshes. Erosion;
- ✓ Potentially destructive effects on vegetation (dunes, marshland);
- ✓ Deconstruction and destabilisation of the foot of the dune (upper end of beach); erosion, destruction of the dune and the associated vegetation, decrease in biodiversity and fertility by reduction of the low water mark; and
- ✓ Can tend to fragment the oil in certain conditions.

Performance

This is a highly selective technique, but requires a lot of time and personnel. If not done correctly, there is a risk of removal of large quantities of clean sediment.

1.1.3 Mechanical clean-up guidelines

This technique consists of collecting the oil in order to facilitate its removal from the beach. Collection is carried out using a tractor, ATV or earthmoving vehicle or earthmoving equipment.

Conditions of use

- ✓ Pollution : heavy pollution, continuous slick;
- ✓ Pollutant : slightly to very viscous oil;
- ✓ Substrate : vast, flat foreshore with wet fine-grain sand (very damp to saturated) and a good load-bearing capacity, without ripple marks; and
- ✓ Site: accessible and sufficient load bearing capacity for earthmoving equipment, sufficiently large to allow vehicles to manoeuvre.

Equipment

Basic equipment:

- ✓ Backhoe loader;
- ✓ Grader/bulldozer;
- ✓ Tractor or loader with front blade; and
- ✓ Front-end loader or lorry (for removal).

PPE: At least suitable for heavy machinery operation

Impact

- ✓ Normally only removes the oil, but some sediment may also be taken with it (if the operator is poorly supervised or inexperienced), especially if used on light pollution or an unsuitable site;
- ✓ High risk of disturbance due to traffic and mixing of oil with sediment; and
- ✓ May lead to reduction of beach stability and beach erosion/loss of beach area.

Minimum workforce required: 2 people per vehicle (1 drive + 1 assistant)

Waste: oil mixed with a varying quantity of sediment; but can rapidly become unselective if scraping is carried out on moderate pollution (should be avoided)

- ✓ Consists of bringing the oil together in order to facilitate its removal from the beach. Scraping is carried out using a tractor or earthmoving equipment fitted with a front end blade in an oblique position. According to the viscosity of the oil, two options are available:
 - (case 1) fluid oil: radial or converging scraping towards a collection point on the foreshore; removal by pumping
 - (case 2) more viscous oil /solids: concentration to form windrows, by successive slightly curving passes parallel to the water line; subsequent removal of windrows
- ✓ Should only be carried out on heavy pollution; do not use on moderate to light pollution
- ✓ Inform and supervise operators; use experienced operators
- ✓ Work methodically
- ✓ Set up traffic lanes on the beach in order to reduce oil and sediment mixing

- ✓ Don't remove excessive amounts of non-contaminated materials
- ✓ Don't fill the bucket of loader more than 2/3 capacity
- ✓ Don't drive on polluted materials

1.1.5 Shoreline vessel access guidelines

There are numerous landing craft vessels available in the North West Shelf area. These vessels are capable of grounding out; therefore the vessels can access a contacted area on high tide, ground out, unload equipment and personnel, reload with waste oil then depart on the next high tide. Landing craft vessels are supplied through Quadrant Energy existing vessel suppliers.

Mechanical equipment and PPE are to be mobilised to the nominated marine operational base for onward movement to the affected locations.

For shoreline clean-up of remote islands the following guidelines will be considered so as to minimise the secondary impacts of high numbers of spill response personnel on shorelines:

Vessels are to be mobilised to the designated deployment Port to mobilise shoreline clean-up teams by water. The shoreline clean-up will be undertaken through on-water deployment to the defined shorelines in 4 stages:

- (1) Drop off of 6-person clean-up containers (refer below) to shoreline contact locations defined by IMT through observation data;
- (2) Deployment of marine and environmental specialists to demarcate the clean-up zones with barrier posts and tape to prevent secondary impacts to flora and fauna by the clean-up teams;
- (3) Deployment of small clean-up teams with a trained/competent shoreline responder as a Team Leader to conduct clean-up methods (flushing, bag and retrieve, etc.) with all waste being bagged and stored in temporary bunding made of HDPE above the high-high tide mark; and
- (4) Deployment of the waste pickup barges to retrieve collected wastes from the temporary bunding and to complete the shoreline clean-up and final polishing.

Appendix M: Oiled Wildlife Response Personnel and Equipment

In the event of a spill impacting wildlife, Santos WA will commence arrangements to mobilise personnel and equipment to fill responder positions as identified in the WAOWRP. An overview of sources of personnel is provided in Table 1 and an overview of 'first-strike' equipment for initial deployment is provided in Table 2.

In the event of large-scale OWR, further specialised OWR equipment and personnel will be provided by in-country and international organisations, as necessary, accessed through AMOSC (primary) and OSRL (secondary). Equipment and personnel required for the development and operation of staging areas/ treatment facilities can be provided locally (for example veterinary personnel and supplies). The Pilbara Region OWR Plan provide detail of local organisations and suppliers for personnel and equipment.

Further detail on OWR capacity accessed through AMOSC, OSRL/Sea Alarm and through Santos WA Workforce hire arrangements is provided below.

Table 1: Sources of Oiled Wildlife Response Personnel

AMOSC / INDUSTRY RESPONDERS		Activated through	Capability
AMOSC Technical Advisor – Oiled Wildlife – assistant in IMT (as industry OWA if required)		AMOSC Duty Officer	1*
AMOSC OWR Industry Team– Level 2-4 responders (DBCA training)			18*
WA Petroleum Industry Personnel – 20 Trained in OWR management by Massey University through AMOSC			20
WA Petroleum industry personnel – Trained by individual petroleum industry companies – activated via mutual aid			~50*
AUSTRALIAN OWR EXPERTISE		Activated through	Capability
Blue Planet Marine (ACT and WA) – Oiled Wildlife Responders		AMOSC Duty Officer	10-20*
Phillip Island National Parks (VIC) – Oiled Wildlife Responders			~70 staff ~45 volunteers*
NatPlan Mutual Aid			50-100*
Perth Zoo – Duty Veterinarian	Wildlife care and rehabilitation advice, expertise and management	Personnel potentially available to petroleum industry (currently there is no formal arrangement)	
	Links to wildlife		

	rehabilitation networks		
OWA		DBCA State Duty Officer	1 per shift
Personnel		-	
	DBCA staff with wildlife and emergency management skill set who currently operate in fire preparedness and response		
INTERNATIONAL EXPERTISE	OWR	Activated through	Capability
DwyerTECH NZ - Facilities Management Personnel (Call-off contract)		AMOSOC Duty Officer	2*
Wild base, Massey University (NZ) - Oiled Wildlife Responders			4-6*
International Bird Rescue (USA)- Oiled Wildlife Responders			4*
Sea Alarm (Belgium) – Expert assistance with organisational set-up and global OWR resourcing		OSRL Duty Officer	2/3** (Sea Alarm) + additional OWR responders accessed through global network

* As per AMOSOC Capacity Statement 28 Feb 2019

** As per Sea Alarm/OSRL Service Level Agreement Statement

Santos WA workforce hire arrangements

In addition to OWR providers mobilised through AMOSC and OSRL/Sea Alarm, Santos WA maintains access to the workforce marketplace during an emergency response. Level 1 oiled wildlife responders, of which the WAOWRP indicates 90+ could be required for a Level 6+ event, could be provided through Santos WA's workforce hire arrangements. On the job training requirements for Level 1 responders could be provided by DBCA, AMOSC or Sea Alarm personnel. Skilled but ubiquitous roles required for manning and maintaining facilities and staging areas, such as trades, technicians and vets, could also be filled through workforce hire arrangements. The Pilbara Region OWR Plan provide contact details for local trade personnel, vets and wildlife specialists that could be employed for manning/maintenance of forward response wildlife response facilities.

Table 2: First Strike Deployment-Ready OWR Equipment

AMOSC OWR Equipment*	Activated through	Location
1 x AMOSC owned OWR container 1 x AMOSC owned box kit	AMOSC Duty Officer	Fremantle
1 x AMOSC owned OWR container 1 x AMOSC owned box kit		Geelong
1 x AMOSC owned box kit		Exmouth
1 x AMOSC owned box kit		Broome
National Plan (NatPlan) OWR Equipment*	Activated through	Location
1 x NatPlan OWR container 1 x NatPlan/DBCA Box/trailer kit	AMSA RCC	Dampier
1 x NatPlan OWR container		Darwin
1 x NatPlan OWR container		Townsville
1 x NatPlan OWR container		Devonport
1 x NatPlan/DBCA Box/trailer kit		Fremantle
WA DBCA OWR Equipment*	Activated through	Location
1 x DBCA OWR container	DoT Duty Officer	Kensington
DBCA OWR trailer kit		Karratha
DBCA OWR trailer kit		Kensington
NSW Maritime OWR Equipment*	Activated through	Location
1 x NSW Maritime OWR container	AMSA RCC	Sydney
OSRL OWR Equipment**	Activated through	Location
1 x Search and rescue response package 1 x Intake and triage response package	OSRL Duty Officer	UK

2 x Cleaning and rehabilitation response package		
1 x Search and rescue response package 1 x Cleaning and rehabilitation response package		Singapore
1 x Search and rescue response package 1 x Cleaning and rehabilitation response package		Bahrain
1 x Wildlife Rehabilitation Unit		Fort Lauderdale, USA

* As per AMOSC Capacity Statement 28 Feb 2019

** As per OSRL Mobilisation Fact File. NB: 50% of equipment available to members.

Appendix N: Scientific Monitoring Plans

SMP 1: Marine Water Quality	
Monitoring aims/objectives	<p>To monitor changes in water quality in relation to an oil spill and associated response activities for the purpose of detecting potential impact and recovery and for informing other scientific monitoring studies.</p> <p>NOTE: This SMP differs from Operational Water Quality Monitoring undertaken to confirm the spatial distribution of an oil spill and the effectiveness of spill response operations.</p>
Baseline Information Sources	<p>Refer Baseline Data Review (QE-00-BI-20001)</p> <p>In addition the Industry-Government Environmental Metadatabase (IGEM) is to be reviewed for applicable marine water quality baseline data.</p> <p>In the absence of baseline data, hydrocarbon contaminant trigger values for marine waters as listed in the ANZECC/ARMCANZ (2000) Guidelines for Fresh and Marine Water Quality will be used as proxy baseline levels.</p> <p>Where other regulatory site-specific trigger levels exist, the more conservative of these levels and the ANZECC/ARMCANZ (2000) levels will be used as proxy baseline levels.</p>
Initiation Criteria	Upon notification of a Level 2 or 3 incident.
Termination Criteria	<p>Concentrations of hydrocarbon contaminants, attributable to the released hydrocarbon, are not significantly higher than baseline or similar non-impacted sites.</p> <p>In the absence of baseline or similar non-impact sites, concentrations of hydrocarbon contaminants, attributable to the released hydrocarbon, are below the relevant hydrocarbon contaminant trigger level within the ANZECC/ARMCANZ (2000) Guidelines for Fresh and Marine Water Quality, or the relevant regulatory site-specific trigger level (where these exist), if this is lower.</p> <p>Forensic fingerprinting of the released hydrocarbon and water quality samples by way of gas chromatography/ mass spectrometry (GC/ MS) may be used to determine the source of contaminants where this is not otherwise clear from operational monitoring.</p>
Methodology	<p>Overall sampling design will be in accordance with the following principals:</p> <ul style="list-style-type: none"> • Where long-term baseline data sites are contacted a control chart (time-series) design will be applied. • Where appropriately matched baseline data sites are impacted and non-impacted, a before-after-control-impact (BACI) approach to monitoring design will be applied. • Where no baseline data sites are involved a gradient approach to site selection will be applied. <p>The selection of potentially impacted and non-impacted sites will be informed by Operational Monitoring, including operational water quality monitoring and spill trajectory modelling.</p> <p>Sampling frequency will be dictated by the number and location of sampling sites and the philosophy of the sampling design.</p> <p>At each site, replicate samples will be taken to allow appropriate statistical analyses to be made as well as including those for QA/QC purposes.</p> <p>Sample containers, storage requirements and holding times will be informed by the laboratory analysis required for each sample.</p> <p>Water column depth profiles using a CTD meter will measure conductivity (to derive salinity), temperature, dissolved oxygen (% and mg/L), turbidity, TDS and fluorometry as a function of depth.</p> <p>Water samples for laboratory analysis of hydrocarbon contaminants will be taken along a similar depth profile using a Niskin bottle, Van Dorn water sampler or equivalent instrument.</p> <p>Water samples are to be analysed for key contaminants of concern including PAHs and MAHs (including BTEX). Nutrients, metals and chlorophyll-a also to be recorded.</p>
Scope of Work	Prepared by Scientific Monitoring Provider for issue within 24 hours of having been activated
Implementation	Service provider to mobilise within 72 hours of the SoW having been approved by Santos WA
Analysis and reporting	<p>Daily reports providing sampling summary and data where available.</p> <p>Chemical analysis will be carried out by NATA-accredited Laboratories.</p> <p>A government endorsed laboratory for forensic fingerprinting (GS/MS) will be used.</p> <p>Data will be entered into a spatially explicit database.</p> <p>Data will be analysed statistically in order to determine significant differences among sites.</p> <p>Data and conclusions will be summarised in an environmental report card.</p> <p>Final draft report to be prepared within one month of monitoring completion; external peer review of final draft within two weeks of report provision to reviewer; finalise report within two weeks of peer review having been completed.</p>

SMP 2: Marine Sediment Quality	
Monitoring aims/objectives	<p>To monitor the fate and persistence of hydrocarbons in sediments in relation to an oil spill and associated response activities.</p> <p>To monitor infauna assemblages as an indicator of sediment quality, in relation to an oil spill and associated response activities.</p>
Baseline Information Sources	<p>Refer Baseline Data Review (QE-00-BI-20001)</p> <p>In addition, the Industry-Government Environmental Metadatabase (IGEM), is to be reviewed for applicable marine sediment quality and infauna baseline data.</p> <p>In the absence of baseline data for sediment quality, hydrocarbon contaminant trigger values for marine sediments as listed in the ANZECC/ARMCANZ (2000) Guidelines for Fresh and Marine Water Quality will be used as proxy baseline levels.</p> <p>Where other regulatory site-specific trigger levels exist, the lower of these levels and the ANZECC/ARMCANZ (2000) levels will be used as proxy baseline levels.</p>
Initiation Criteria	<p>Operational Monitoring or SMP1 indicates that sediment habitat is contacted or likely to be contacted by a hydrocarbon spill.</p> <p>Contact is defined as hydrocarbon exceeding one of the following thresholds: 1 g/m² Floating oil 10 ppb Dissolved Aromatic Hydrocarbons 100 ppb Entrained hydrocarbons</p>
Termination Criteria	<p>Concentrations of hydrocarbons in marine benthic and shoreline sediments, attributable to the released hydrocarbon, are not significantly higher than baseline or similar non-impact sites.</p> <p>In the absence of baseline or similar non-impact sites, hydrocarbon contaminant concentrations are below marine sediment quality interim guideline levels within the ANZECC and ARMCANZ (2000) Guidelines for Fresh and Marine Water Quality, or the relevant regulatory site-specific trigger level (where these exist), if this is lower.</p> <p>Forensic fingerprinting of the released hydrocarbon and sediment quality samples by way of gas chromatography/ mass spectrometry (GC/ MS) may be used to determine the source of contaminants where this is not otherwise clear from operational monitoring.</p> <p>For infauna assemblages, abundance and species diversity/composition are not significantly different from baseline (where baseline data exists) or are not statistically significantly different from comparable non-impacted assemblages.</p>
Methodology	<p>Overall design will be in accordance with the following principles:</p> <ul style="list-style-type: none"> • Where long-term baseline data sites are contacted a control chart (time-series) design will be applied. • Where appropriately matched baseline data sites are impacted and non-impacted, a before-after-control-impact (BACI) approach to monitoring will be applied. • Where no baseline data sites are involved a gradient approach to quantifying impacts will be applied <p>Operational Monitoring (including spill trajectory modelling) and the results of water quality monitoring (SMP1) will be used to inform the location of potentially impacted sites.</p> <p>Monitoring sites in nearshore and shoreline locations will also consider and align where practicable, with sites selected for habitat monitoring (i.e. SMP3, 4, 5 and 6).</p> <p>Sampling frequency will be dictated by the number and location of sampling sites and the philosophy of the sampling design.</p> <p>At each site replicate samples will be taken including those for QA/QC purposes.</p> <p>Sediment grab/coring equipment will be selected on the basis of water depth (offshore, inshore or shoreline) and sample size requirements.</p> <p>Sample containers, storage requirements and holding times will be informed by the laboratory analysis required for the sample.</p>
Scope of Work	Prepared by Scientific Monitoring Provider for issue within 24 hours of having been activated
Implementation	Service provider to be capable of mobilising within 72 hours of the SoW having been approved.
Analysis and reporting	<p>Sediment samples analysed by NATA-accredited laboratories for presence and concentrations of hydrocarbons associated with the spill.</p> <p>Government endorsed laboratory for forensic fingerprinting (GS/MS).</p> <p>Infauna samples sorted and identified by qualified marine invertebrate specialist to accepted taxonomic groups</p> <p>Data will be entered to spatially explicit database and analysed in order to detect significant impact. Data will be analysed statistically in order to determine significant differences among sites.</p> <p>Data and conclusions will be summarised in an environmental report card. Final draft report to be prepared within one month of monitoring completion; external peer review of final draft within two weeks of report provision to reviewer; finalise report within two weeks of peer review having been completed.</p>

SMP 3: Sandy Beaches and Rocky Shores	
Monitoring aims/objectives	To monitor changes in biota of sandy and rocky shoreline habitats in relation to an oil spill and associated activities
Baseline Information Sources	Table 1 provides potential sandy beach, rocky shoreline baseline data sources. In addition, the Industry-Government Environmental Metadatabase (IGEM), for which Santos WA is a subscriber, is to be reviewed for applicable rocky shoreline and sandy beach biota baseline data.
Initiation Criteria	Operational monitoring, SMP1 or SMP2 indicates that rocky or sandy shorelines are contacted or predicted to be contacted by a hydrocarbon spill. Contact is defined as hydrocarbon exceeding one of the following thresholds: 1 g/m ² Floating oil 10 ppb Dissolved Aromatic Hydrocarbons 100 ppb Entrained hydrocarbons
Termination Criteria	Shoreline assemblages, and hydrocarbon levels in representative invertebrate species, are not significantly different from their baseline state (where baseline data exists) or are not statistically significantly different from comparable non-impacted assemblages; AND sediment quality monitoring (SMP2) at the site has been terminated AND Shoreline clean-up at the site has been completed.
Methodology	Monitoring will be designed as follows: <ul style="list-style-type: none"> • Where long-term baseline data sites are contacted a control chart (time-series) design will be applied. • Where appropriately matched baseline data sites are impacted and non-impacted, a BACI approach to monitoring will be applied. • Where no baseline data sites are involved a post spill pre-impact (preferable) or gradient approach to quantifying impacts will be applied. <p>Owing to potentially high spatial variation in assemblage structure, post-spill pre-impact monitoring will be a priority where no baseline data exists. If this opportunity is not available, a gradient approach to monitoring will be applied.</p> <p>Sampling frequency will be dictated by the number and location of sampling sites and the philosophy of the sampling design.</p> <p>Rocky shoreline intertidal assemblages will be monitored using a quadrat/ transect approach, with the positioning of quadrats/ transects accounting for any natural variation in assemblage structure along a seaward-landward gradient. Assemblage structure to be recorded through in-situ counts or recorded still images for further analysis</p> <p>Sandy shoreline infauna will be sampled by way of replicated grab/core samples. Sampling sites within impacted and non-impacted areas to consider any cross-shore gradient in assemblage structure that may exist. Where baseline exists methodology to adapt to available data such that results are comparable.</p> <p>Samples to be sieved with collected infauna preserved (buffered formalin or 70% ethanol) and sent for laboratory analysis of organisms down to as low taxonomic resolution as practical. Process to follow that for baseline data where this pre-exists.</p> <p>Biomonitoring of hydrocarbon levels in shoreline invertebrates will occur through collection of replicated tissue samples from representative, and preferably widely available species, across impact and non-impacted locations.</p> <p>Collection, storage and holding times of tissue samples will consider requirements for laboratory analysis and avoidance of cross-contamination among samples.</p> <p>Where limitations in the distribution and abundance of representative invertebrate species preclude collection of sufficient samples for analysis, in-situ biomonitoring using a locally available species (e.g. the use of caged oysters) is to be considered for assessing spatial and temporal changes in hydrocarbon bioaccumulation in invertebrates across impact and reference sites.</p>
Scope of Work	Prepared by Scientific Monitoring Provider for issue within 24 hours of having been activated
Implementation	With the aim of collecting post-spill pre-impact data, service provider to be able to mobilise within 72 hours of the SoW having been approved
Analysis and reporting	Specimens not identified in the field will be processed and identified by appropriate expertise and laboratories. Biota tissue samples (if required) analysed by NATA-accredited laboratories. Data will be entered to spatially explicit database and analysed in order to test for significant difference between impacted and non-impacted assemblages. Data and conclusions will be summarised in an environmental report card. Final draft report to be prepared within one month of monitoring completion; external peer review of final draft within two weeks of report provision to reviewer; finalise report within two weeks of peer review having been completed.

SMP 4: Mangroves	
Monitoring aims/objectives	To monitor changes to mangrove extent and health in relation to an oil spill and associated activities.
Baseline Information Sources	<p>Baseline extent and health of mangroves is available as historic remotely sensed imagery (e.g. Landsat and Worldview satellite imagery, aerial imagery) which can be post-processed to provide an index of health (Vegetation Indices).</p> <p>Santos WA has baseline Normalised Difference Vegetation Index (NDVI) processed from satellite imagery on Exmouth Gulf mangroves (Astron, 2013).</p> <p>On-ground monitoring is ongoing at several locations including those studies listed in Baseline Data Review (QE-00-BI-20001)</p> <p>Santos WA holds long term data from field mangrove health surveys at Varanus Island/ Bridled Island (Lowendal Group)</p> <p>In addition, the Industry-Government Environmental Metadatabase (IGEM), for which Santos WA is a subscriber, is to be reviewed for applicable baseline mangrove studies.</p>
Initiation Criteria	<p>Operational Monitoring, SMP1 or SMP2 indicates that mangroves are contacted or are predicted to be contacted by a hydrocarbon spill.</p> <p>Contact is defined as hydrocarbon exceeding one of the following thresholds: 1 g/m² Floating oil 10 ppb Dissolved Aromatic Hydrocarbons 100 ppb Entrained hydrocarbons</p>
Termination Criteria	<p>Mangrove extent, health and species diversity are not significantly different from their baseline state (where baseline data exists) or are not statistically significantly different from comparable non-impacted mangroves; AND Sediment quality monitoring (SMP2) at the site has been terminated; AND Shoreline response at the site has been completed.</p>
Methodology	<p>Remote sensing data will be accessed for the purpose of detecting change in aerial cover and change in canopy health through a Normalised Difference Vegetation Index (NDVI) Astron, 2013). NDVI provides an unbiased indicator on the presence of live green canopy cover.</p> <p>For in-field mangrove health monitoring:</p> <ul style="list-style-type: none"> • Where long-term baseline data sites are contacted a control chart (time-series) design will be applied. • Where appropriately matched baseline data sites are impacted and non-impacted, a BACI approach to monitoring will be applied. • Where no baseline data sites are involved a gradient approach to quantifying impacts will be applied. <p>In-field monitoring of mangroves will occur to detect change in mangrove health, including canopy cover, light infiltration and plant/leaf health indices.</p> <p>Field methodology will follow the routine monitoring techniques currently employed for Santos WA at Varanus Island (Mangrove Monitoring Method Statement EA-00-RI-10058.06), adapting where required to align with pre-existing baseline field data, where available.</p> <p>Sampling of sediments as per SMP2 will occur at mangrove health assessment sites to allow any changes in mangrove health to be related to sediment hydrocarbon levels.</p> <p>In-field mangrove health sampling frequency will be dictated by the number and location of sampling sites and the philosophy of the sampling design.</p>
Scope of Work	Prepared by Scientific Monitoring Provider for issue within 24 hours of having been activated
Implementation	With the aim of collecting post-spill, pre-impact field data the service provider is to be able to mobilise within 72 hours of the SoW being approved.
Analysis and reporting	<p>Data will be entered to spatially explicit database and analysed in order to test statistically significant change to parameters associated with hydrocarbon spill. Data and conclusions will be summarised in an environmental report card.</p> <p>Final draft report to be prepared within one month of monitoring completion; external peer review of final draft within two weeks of report provision to reviewer; finalise report within two weeks of peer review having been completed.</p>

SMP 5: Intertidal Mudflats	
Monitoring aims/objectives	To monitor changes in intertidal mudflat communities associated with an oil spill and associated activities.
Baseline Information Sources	Baseline Data Review (QE-00-BI-20001) provides details of intertidal mudflat studies, potentially suitable as baseline data sources. In addition, the Industry-Government Environmental Metadatabase (IGEM) is to be reviewed for applicable mudflat infauna baseline data.
Initiation Criteria	Operational Monitoring, SMP1 or SMP2 indicates that mudflats are contacted or are predicted to be contacted by a hydrocarbon spill. Contact is defined as hydrocarbon exceeding one of the following thresholds: 1 g/m ² Floating oil 10 ppb Dissolved Aromatic Hydrocarbons 100 ppb Entrained hydrocarbons
Termination Criteria	Mudflat infaunal assemblages are not statistically significantly different from their baseline state (where baseline data exists) or are not statistically significantly different from comparable non-impacted assemblages AND sediment quality monitoring (SMP2) at the site has been terminated AND Shoreline clean-up at the site has been completed
Methodology	Monitoring will be designed as follows: <ul style="list-style-type: none"> • Where long-term baseline data sites (e.g., Roebuck Bay) are contacted a control chart (time-series) design will be applied. • Where appropriately matched baseline data sites are impacted and non-impacted, a BACI approach to monitoring will be applied. • Where no baseline data sites are involved a post spill pre-impact (preferable) or gradient approach to quantifying impacts will be applied. <p>Owing to potentially high spatial variation in assemblage structure, post-spill pre-impact monitoring will be a priority if baseline data are not available. If this opportunity is not available, a gradient approach to monitoring will be applied.</p> <p>Mudflat infauna will be sampled by way of replicated grab/core samples. Sampling sites within impacted and non-impacted areas to consider any cross-shore gradient in assemblage structure that may exist. Where baseline exists methodology to adapt to available data such that results are comparable.</p> <p>Sites selected for mudflat infauna sampling to be concurrently sampled for sediment quality as per SMP2.</p> <p>Sampling frequency will be dictated by the number and location of sampling sites and the philosophy of the sampling design.</p> <p>Samples to be sieved with collected infauna preserved (buffered formalin or 70% ethanol) and sent for laboratory analysis of organisms down to as low taxonomic resolution as practical. Process to follow that for baseline data where this pre-exists.</p>
Scope of Work	Prepared by Scientific Monitoring Provider for issue within 24 hours of having been activated.
Implementation	With the purpose of collecting post spill pre-impact data, service provider is to be able to mobilise within 72 hours of the scope of work being approved.
Analysis and reporting	Data will be entered to spatially explicit database and analysed in order to determine significant differences between impacted and non-impacted assemblages. Data and conclusions will be summarised in an environmental report card. Final draft report to be prepared within one month of monitoring completion; external peer review of final draft within two weeks of report provision to reviewer; finalise report within two weeks of peer review having been completed.

SMP 6: Benthic Habitats	
Monitoring aims/objectives	<p>To monitor changes in the cover and composition of benthic habitats in relation to an oil spill and associated activities.</p> <p>To monitor sub-lethal change in hard coral health and reproduction in relation to an oil spill and associated activities.</p>
Baseline Information Sources	<p>Baseline Data Review (QE-00-BI-20001) provides details of benthic habitat surveys, potentially suitable as baseline data sources.</p> <p>In addition, the Industry-Government Environmental Metadatabase (IGEM), for which Santos WA is a subscriber, is to be reviewed for applicable benthic habitat and coral health and reproduction baseline data.</p> <p>Remote sensing data, satellite and aerial imagery, previously acquired (for example Hyperspectral imagery along the Ningaloo lagoon- Kobryn et al. 2013) may also be applicable for shallow clear-water benthic habitats to detect change to benthic habitat cover and composition.</p> <p>Where required post-spill, pre-impact benthic survey data will be collected, noting that pollution-induced change to benthic habitat cover and composition may take some time to be detected, and therefore data suitable for informing a baseline state could be collected following initial oil contact.</p>
Initiation Criteria	<p><u>Benthic habitat cover and composition</u> Operational Monitoring, SMP1 or SMP2 indicates that subtidal benthic habitats are contacted or are predicted to be contacted by a hydrocarbon spill.</p> <p><u>Coral health and reproduction</u> Operational Monitoring, SMP1 or SMP2 indicates that coral habitat is contacted or is predicted to be contacted by a hydrocarbon spill.</p> <p>Contact is defined as hydrocarbon exceeding one of the following thresholds: 1 g/m² Floating oil 10 ppb Dissolved Aromatic Hydrocarbons 100 ppb Entrained hydrocarbons</p>
Termination Criteria	<p><u>Benthic habitat cover and composition</u> Cover and composition of benthic habitats are not statistically different from the baseline state (where baseline data exists) or from comparable non-impacted assemblages.</p> <p><u>Coral health and reproduction</u> Colony hydrocarbon concentration, reproductive state and coral settlement are not statistically different from the baseline state (where baseline data exists) or from comparable non-impacted assemblages.</p>
Methodology	<p>Monitoring design will be as follows:</p> <ul style="list-style-type: none"> • Where long-term baseline data sites are contacted a control chart (time-series) design will be applied. • Where appropriately matched baseline data sites are impacted and non-impacted, a BACI approach to monitoring will be applied. • Where no baseline data sites are involved a gradient approach to quantifying impacts will be applied. <p><u>Benthic Habitat Cover and Composition</u> Field survey methodology will be based upon acquiring repeat digital imagery (video or still images) of benthic habitats along fixed transects (preferable), using a stratified sampling approach at each site to target different habitat types and depths where clear gradients in these conditions exist. Site selection and image acquisition methodology will aim to align applicable baseline studies where these exist, such that imagery is comparable.</p> <p>The number of sites and frequency of sampling will depend upon the sampling design philosophy.</p> <p>Divers or remotely operated vehicles (ROVs) will be employed to collect imagery considering safety aspects and the depth of water at survey locations.</p> <p>Where divers are employed, fish species will also be recorded where practicable (for example following Babcock et al. 2008) to contribute SMP 11.</p> <p><u>Coral Health and Reproduction</u> Using divers, selected coral colonies will have tissue samples removed for the purpose of laboratory analysis of the concentration of accumulated hydrocarbons and for determining reproductive state, noting sampling for reproductive state will be dependent upon the timing of coral spawning. Reproductive state will be determined from measures of gamete size, stage and fecundity determined from in-field examination and laboratory analysis of histological samples.</p> <p>In addition to the standard suite of ecotox testing done on the released hydrocarbon as part of the Operational Monitoring Program, ecotox testing of the released hydrocarbon on the larval competency of representative coral species will be conducted.</p> <p>Settlement plates will be deployed to monitor settlement of coral recruits following spawning periods to ascertain the level of coral recruitment at impacted and non-impacted sites.</p>
Scope of Work	Prepared by Scientific Monitoring Provider for issue within 24 hours of having been activated.
Implementation	With the aim of collecting post-spill, pre-impact field data the service provider is to be able to mobilise within 72 hours of the SoW being approved.

SMP 6: Benthic Habitats	
Analysis and reporting	<p>Digital imagery will be analysed using a point-count technique (using software such as AVTAS, CPCe or TransectMeasure) to estimate the percentage cover of biotic and abiotic categories comprising the benthic habitat. Live and dead coral cover to be recorded.</p> <p>NATA accredited laboratory analysis to determine the concentration of hydrocarbons within live coral tissue.</p> <p>Reproductive output to be determined by complementary means, including in-field and laboratory analysis of gametes, including microscopic examination of histological samples preserved in the field.</p> <p>Coral larval competency tests to be conducted by ecotox laboratory in addition to standard suite of ecotox tests using released hydrocarbon.</p> <p>Data will be entered to spatially explicit database and analysed in order to determine significant differences between impacted and non-impacted assemblages. Data and conclusions will be summarised in an environmental report card provided as part of report.</p> <p>Final draft report to be prepared within one month of monitoring completion; external peer review of final draft within two weeks of report provision to reviewer; finalise report within two weeks of peer review having been completed.</p>

SMP 7: Seabirds and Shorebirds	
Monitoring aims/objectives	Quantify seabirds and shorebirds, in the spill and response areas. Quantify lethal and/or sub-lethal impacts of hydrocarbon spill exposure on seabirds and shorebirds. Monitor changes in seabird populations (reproductive success) in relation to the hydrocarbon spill and clean-up activities.
Baseline Information Sources	Refer Baseline Data Review (QE-00-BI-20001) In addition, the Industry-Government Environmental Metadatabase (IGEM), for which Santos WA is a subscriber, is to be reviewed for applicable seabird and shorebird baseline data.
Initiation Criteria	Operational monitoring indicates that known foraging, migration, roosting or nesting areas for seabirds and shorebirds has been contacted, or are predicted to be contacted, by a Level 2 or 3 hydrocarbon spill. OR Operational monitoring indicates that seabirds and shorebirds have been contacted, or are predicted to be contacted, by a Level 2 or 3 hydrocarbon spill. Contact is defined as hydrocarbon exceeding one of the following thresholds: 1 g/m ² Floating oil 10 ppb Dissolved Aromatic Hydrocarbons 100 ppb Entrained hydrocarbons
Termination Criteria	Detectable levels of hydrocarbons attributable to the hydrocarbon spill are not present in seabird and shorebird tissues. AND measured variables are not statistically significantly different from their baseline or pre-spill state (where these data exist) or from measured variables at non-impacted sites. AND Monitoring is terminated in consultation with the relevant environmental authority (Parks and Wildlife and/or DoEE).
Methodology	Monitoring will be as follows: <ul style="list-style-type: none"> • where long-term baseline sites are contacted, a control chart (time-series) design will be applied • where appropriately matched baseline data sites are impacted and not impacted, a BACI approach to monitoring can be applied; post-spill pre-impact monitoring will be attempted wherever practicable in order to established pre-impact state • where no baseline data are involved, a gradient approach to quantifying impacts will be applied. <p>Monitoring for seabirds and shorebirds will measure abundance and diversity in key foraging/roosting areas with the timing of surveys to coincide with seasonal peaks in abundance.</p> <p>The seabird and shorebird roost count monitoring will follow current accepted survey methodology conducted in the area, such as Bamford and Moro (2011) at Barrow Island, and survey guidelines standardised by the Department of the Environment and Energy (Department of the Environment 2015).</p> <p>Monitoring of seabirds to focus on nesting (burrow) density, breeding participation and breeding success, taking measurements of the number of adults, eggs and chicks with the timing of surveys to allow assessments immediately after egg laying and immediately prior to chick fledging.</p> <p>Bird mortality to be recorded during monitoring of seabirds and shorebirds with tissue samples taken from dead birds for hydrocarbon analysis in the laboratory.</p> <p>Necroscopies will follow the process of Gagnon and Rawson (2010).</p>
Scope of Work	Prepared by Scientific Monitoring Provider for issue within 24 hours of having been activated.
Implementation	Service provider able to mobilise within 72 hours of the scope of work being approved if post-spill, pre-impact data is required.
Analysis and reporting	Data will be entered to spatially explicit database and analysed in order to determine significant differences between impacted and non-impacted assemblages. Data and conclusions will be summarised in an environmental report card. Draft annual report to be prepared within one month of monitoring completion; external peer review of final draft within two weeks of report provision to reviewer; finalise report within two weeks of peer review having been completed.

SMP 8: Marine Megafauna	
Monitoring aims/objectives	To monitor short and long-term environmental effects on marine mammals and whale sharks that may have resulted from the hydrocarbon spill and associated response.
Baseline Information Sources	Refer Baseline Data Review (QE-00-BI-20001) In addition, the Industry-Government Environmental Metadatabase (IGEM), for which Santos WA is a subscriber, is to be reviewed for applicable marine megafauna baseline data.
Initiation Criteria	Operational monitoring indicates that marine megafauna (marine mammals and whale sharks) or important habitats for marine megafauna are contacted or likely to be contacted by a hydrocarbon spill. Contact is defined as hydrocarbon exceeding one of the following thresholds: 1 g/m ² Floating oil 10 ppb Dissolved Aromatic Hydrocarbons 100 ppb Entrained hydrocarbons
Termination Criteria	Restoration or resumption of key biological processes (e.g. abundance, distribution, breeding) necessary to ensure post-impact recovery is demonstrated. Specific criteria to be developed by Marine Scientist(s) with expertise in marine mammals in the north-west of Western Australia. AND No further instances of dead megafauna with detectable levels of hydrocarbons attributable to the hydrocarbon spill AND Monitoring is terminated in consultation with the relevant environmental authority (Parks and Wildlife and/or DoEE).
Methodology	Aerial and marine surveys will be implemented to identify individuals in proximity of the spill and to quantify damage: <ul style="list-style-type: none"> • Aerial surveys will follow the protocols of Hedley et al. (2010) • Marine surveys will follow the protocols of Watson et al. (2009) Tissue sampling of dead or injured animals will follow the protocols of: <ul style="list-style-type: none"> • Department of Environment and Heritage (DEH) (2006) (Cetaceans) • Eros et al (2007) (Dugongs).
Scope of Work	Prepared for issue within 24 hours of this SMP being activated.
Implementation	Service provider able to mobilise within 72 hours of the scope of work having been approved
Analysis and reporting	Data will be entered to spatially explicit database. Data and conclusions will be summarised in an environmental report card. Statistical power related to these receptors is likely to be low, due to observational data and small sample sizes. Therefore, the assessment of quantified impacts will be corroborated with marine scientist(s) with expertise in relevant fauna in the north west of Western Australia. Draft annual report to be prepared within one month of annual monitoring completion; external peer review of final draft within two weeks of report provision to reviewer; finalise report within two weeks of peer review having been completed.

SMP 9: Marine Reptiles	
Monitoring aims/objectives	To observe and quantify the presence of marine reptiles in the spill and response areas, and broader regional areas. To assess and quantify lethal impacts or sub-lethal impacts of this exposure or interactions. To monitor changes in turtle populations in relation to an oil spill and associated activities.
Baseline Information Sources	Refer Baseline Data Review (QE-00-BI-20001) In addition, the Industry-Government Environmental Metadatabase (IGEM), for which Santos WA is a subscriber, is to be reviewed for applicable baseline data
Initiation Criteria	Operational monitoring indicates that known foraging, mating, migration or nesting areas for marine reptiles are contacted, or are predicted to be contacted, by a Level 2 or 3 hydrocarbon spill. OR Operational monitoring indicates that marine reptiles are contacted, or are predicted to be contacted, by a Level 2 or 3 hydrocarbon spill. Contact is defined as hydrocarbon exceeding one of the following thresholds: 1 g/m ² Floating oil 10 ppb Dissolved Aromatic Hydrocarbons 100 ppb Entrained hydrocarbons
Termination Criteria	Detectable levels of hydrocarbons attributable to the hydrocarbon spill are no longer present in marine reptile tissues collected from live or dead individuals. AND In the event that an impact attributable to the hydrocarbon spill is detected on marine reptiles, the measured parameters are not statistically significantly different from their baseline or pre-spill state (where these data exist) or from measured parameters at non impacted sites. AND Monitoring is terminated in consultation with the relevant environmental authority (Parks and Wildlife and/or DoEE).
Methodology	Abundance and/or diversity <ul style="list-style-type: none"> • In-water impacts – aerial surveys. • Shoreline impacts – ground surveys (either rapid track census survey or tagging program). Health/condition <ul style="list-style-type: none"> • In-water impacts – vessel surveys (collecting observations on animal condition and collection of tissue samples or dead specimens for analysis). • Shoreline impacts – ground surveys (collecting observations on animal condition and collection of tissue samples or dead specimens for analysis). Dead reptiles will be collected for autopsy following Gagnon (2009) Reproductive success <ul style="list-style-type: none"> • Shoreline impacts – ground surveys (detailed tagging and/or nesting success studies). Design of ground surveys for turtles will be applied as follows: <ul style="list-style-type: none"> • Where long-term baseline data sites are contacted a control chart (time-series) design will be applied. • Where appropriately matched baseline data sites are impacted and non-impacted, a BACI approach to monitoring will be applied. • Where no baseline data sites are involved, and timing allows, a post spill pre-impact approach will be attempted • If a post-spill pre-impact approach is not practicable, a gradient approach to quantifying impacts will be applied
Scope of Work	Prepared for issue within 24 hours of this SMP being activated
Implementation	Service provider able to mobilise within 72 hours of the scope of work having been approved
Analysis and reporting	Data will be entered to spatially explicit database. Turtle data will be analysed in order to test for significant differences between impacted and non-impacted assemblages. Data and conclusions will be summarised in an environmental report card. Owing to their observational nature and potentially low sample size, observed impacts to other reptile fauna will be corroborated with marine scientist(s) with expertise in relevant fauna in the north-west of Western Australia. Draft annual report to be prepared within one month of annual monitoring completion; external peer review of final draft within two weeks of report provision to reviewer; finalise report within two weeks of peer review having been completed.

SMP 10: Seafood Quality	
Monitoring aims/objectives	To identify potential flesh taint and health risks due to the presence of hydrocarbons in the flesh of targeted seafood species.
Baseline Information Sources	Baseline data on hydrocarbon levels in seafood samples are not required to assess health impacts or flesh taint. Measured levels of PAHs in seafood flesh to be compared to levels required to cause cancer and consumption rate risks determined as per Yender et al. 2002.
Initiation Criteria	Operational monitoring of a Level 2/3 spill and results from SMP1 predicts or observes contact of oil to target species for consumption Contact is defined as hydrocarbon exceeding one of the following thresholds: 1 g/m ² Floating oil 10 ppb Dissolved Aromatic Hydrocarbons 100 ppb Entrained hydrocarbons
Termination Criteria	Hydrocarbon concentrations in seafood tissues are not above levels considered a human health risk AND Flesh taint is not detected from olfactory testing of seafood samples AND Target species are no longer exposed to hydrocarbons in the water column
Methodology	Target fish species determined from water quality monitoring results and relevant and available commercial and recreational-fished species. Samples of the target species will follow a gradient design (Gagnon and Rawson 2012) ranging from impacted to non-impacted (or non-suspect) catches using commercial and recreational fishing techniques undertaken by commercial and recreational fishers. Sampling method (netting, trawling, baited fish traps, spear fishing, line fishing) will be determined by habitat, target species and spill location. If more than one target species replicate samples of each species to be taken; minimum of five replicate samples Analysis of fish flesh samples for PAHs will be undertaken and compared with human health criteria for consumption of fish as outlined in Yender et al. (2002). Olfactory testing of fish fillets will follow Rawson et al. (2011) following the duo-trio method (Standards Australia 2005).
Scope of Work	Prepared for issue within 24 hours of this SMP being activated.
Implementation	Service provider to be able to mobilise within 72 hours of the scope of work having approved
Analysis and reporting	Laboratories will be NATA-accredited for food standards analyses. Data will be stored in spatially explicit database and analysed in order to test for significant differences between impacted and non-impacted seafood. Final draft report to be prepared within one month of monitoring completion; external peer review of final draft within two weeks of report provision to reviewer; finalise report within two weeks of peer review having been completed.

SMP 11: Fish, Fisheries and Aquaculture	
Monitoring aims/objectives	To monitor changes in structure and distribution of fish assemblages in relation to an oil spill and associated activities. To monitor hydrocarbon exposure and physiological condition of fisheries and aquaculture species
Baseline Information Sources	Refer Baseline Data Review (QE-00-BI-20001) In addition, the Industry-Government Environmental Metadatabase (IGEM), for which Santos WA is a subscriber, is to be reviewed for applicable baseline data
Initiation Criteria	Operational monitoring indicates fish, fisheries or aquaculture oil are contacted or likely to be contacted by a hydrocarbon spill. Contact is defined as hydrocarbon exceeding one of the following thresholds: 1 g/m ² Floating oil 10 ppb Dissolved Aromatic Hydrocarbons 100 ppb Entrained hydrocarbons
Termination Criteria	Fish assemblages are not statistically different than those of baseline or similar non-impacted assemblages; AND Hydrocarbon concentrations, physiological condition indices, and biomarker levels in affected fish and aquaculture species are not statistically significantly different from those of non-impacted samples; AND Termination of monitoring is done in consultation with the Department of Fisheries (DoF)
Methodology	Fish assemblages will be assessed using the stereo-baited remote underwater video (BRUVs) following Shortis et al. (2009). Fish assemblages will be randomly sampled within discrete habitats at cross-shelf impact areas and non-impact areas. Sampling design for fish assemblages will be as follows: <ul style="list-style-type: none"> • Where long-term baseline data sites are contacted a control chart (time-series) design will be applied. • Where appropriately matched baseline data sites are impacted and non-impacted, a BACI approach to monitoring will be applied. • If baseline data is not available, a gradient approach to quantifying impacts will be applied (See Appendix B for detailed description of these approaches and Figure 2). <p>Where relevant fisheries data is available from Dept. of Fisheries, catch/effort data will be assessed to determine change from baseline levels in fishing grounds potentially affected by the oil spill.</p> <p>For potentially exposed fish and aquaculture species, species will be sampled across the contamination gradient as per Gagnon and Rawson (2012)</p> <p>Hydrocarbon concentrations (particularly PAH) within tissues and physiological indices of condition of fish and aquaculture species will be determined. Exposure of fish to hydrocarbons will also be determine through analysis of biomarkers following Gagnon and Rawson (2012)</p>
Scope of Work	Prepared for issue within 24 hours of this SMP being activated.
Implementation	Service provider able to mobilise within 72 hours of the scope of work having been approved
Analysis and reporting	BRUV imagery will be processed using 'EventMeasure' Software, www.seagis.com.au . NATA-accredited Laboratories will be employed for health analyses. Data will be entered to spatially explicit database and analysed to test for statistically significant differences between non impacted and impacted assemblages. Data and conclusions will be summarised in an environmental report card. Final draft report to be prepared within one month of monitoring completion; external peer review of final draft within two weeks of report provision to reviewer; finalise report within two weeks of peer review having been completed.

SMP12 – Whale Sharks (Ningaloo Coast)	
Monitoring aims/objectives	To quantify impacts of an oil spill on whale sharks at the Ningaloo Coast
Baseline Information Sources	<p>Baseline monitoring information of whale sharks includes:</p> <ol style="list-style-type: none"> 1) Aerial survey. Monthly surveys funded by Woodside Energy were completed from 2000 to 2002. DEC undertook monthly surveys of Ningaloo Reef during the whale shark season from 2006 to 2010. The results of work funded by Woodside were published by Sleeman <i>et al.</i> (2010). Because whale sharks are not constrained to visit the surface in the same way as marine mammals, both surveys recorded relatively few whale sharks. Analysis of the DEC survey data by Professor Helene Marsh of James Cook University concluded its surveys did not account for problems of availability and perception errors and that due to the relatively low numbers of sharks available to be counted in the Ningaloo region, aerial survey was probably not an appropriate means to census these sharks (DEC pers. comm.). Note that while aerial survey techniques have shortfalls for determining abundance patterns, they are still useful for identifying aggregation sites of whale sharks in the Exmouth sub-basin. 2) Photo-identification databases. Two databases of whale sharks sighted at Ningaloo Reef are available although there is likely to be considerable overlap in their content. The first of these is held by AIMS and uses open-source software to compare and match images of sharks. Access to this database is not restricted. The second is held by Ecocean and requires user-access agreements to deposit, match and retrieve images or access metadata. The software used by Ecocean to compare images is proprietary. In the case of the AIMS database, images are available from 1992 to the present day with most of them provided by ecotourism operators at the end of each whale shark season. As part of licence agreements with DEC, videographers working with each tourist operator must surrender footage of each shark encountered by the operator. DEC staff then download id-images from these videos. Metadata and id-images are provided to both Ecocean and AIMS databases. These databases can be used in mark-recapture modelling frameworks to examine trends in the composition and abundance of whale sharks at Ningaloo, but outputs must be considered in the light of the caveats mentioned earlier (i.e. representativeness, sampling protocol etc.). 3) Operator and researcher trip logs. Each time a whale shark is encountered by a tourist and research vessel, or by a spotter plane, a record is kept of the location, size and sex (where possible) of the animal and the date and time. These records now exist from 1994 to the present day. These data suffer from the same caveats applicable to photo-id databases (e.g. representativeness of sampling of the entire population within the Exmouth region). Furthermore, planes do not search for animals in any formally structured manner, but rather fly up and down the reef at varying distances from the reef crest until a whale shark is sighted. If animals are sighted early in the day and all operators have completed tourist swims with sharks, then searches are terminated and the plane returns to base. Conversely, if whale sharks are difficult to find the area of search is widened and the plane will search for longer. Thus, the area and duration of searches can be highly variable. There have been changes in the format of reporting (written logs to GPS records) of encounters both by the boats and the planes through time. Finally, at times when there are few whale sharks, encounters with the same shark may be shared among tourist vessels, so that there is the possibility of double (or even triple) counting of the same shark in the database. Despite these problems, analysis of tourist industry databases have returned valuable insights into physical drivers of whale shark abundance at Ningaloo Reef (e.g. Sleeman <i>et al.</i>, 2010) <p>Other relevant baseline datasets include:</p> <ol style="list-style-type: none"> 4) Sightings by the oil and gas industry. Occasional sightings of whale sharks either from the decks of oil rigs or by remotely operated vehicles (ROVs) around oil platforms and deepwater facilities have been compiled by AIMS for the past six years. No formal sampling program exists and these sightings occur largely by chance, although they do indicate the presence of these animals around oil and gas facilities offshore and in deep water on the shelf. 5) Tagging data. Satellite telemetry has been used to describe the movement patterns of whale sharks along the Ningaloo coast and extending into the Timor Sea and south-east Indian Ocean. This data cannot be used to estimate patterns of abundance, but does provide important insights into the feeding, residency and migratory behaviours of sharks under 'normal' oceanographic conditions within the Exmouth sub-basin. Much of this data has been gathered by tag deployments led or assisted by AIMS. Researchers from other institutions have also deployed tags on whale sharks at Ningaloo at tracked movement, including a recent study by Ecocean/University of QLD (Reynolds <i>et al.</i>, 2017). 6) Food chain studies. Surveys of euphausiids (a major food item of whale sharks at Ningaloo; Jarman and Wilson, 2004) and other mesoplankton in the region of Ningaloo Reef have been published by Wilson <i>et al.</i> (2001; 2003). Preliminary work on the food chains leading to the prey of whale sharks is underway but has not been published as yet (Meekan <i>et al.</i>, unpublished data). This ongoing research may identify the physical and biological factors correlated with whale shark abundance at Ningaloo and thus result in a better understanding of variability in the ecosystem. Such information is essential if the effects of an oil spill or development are to be discerned against a background of natural changes in distribution and abundance of whale sharks. <p>Reference List:</p>
Initiation Criteria	<p>Operational monitoring indicates that Ningaloo Coast whale shark aggregations are contacted or predicted to be contacted by oil.</p> <p>Contact is defined as hydrocarbon exceeding one of the following thresholds: 1 g/m² Floating oil 10 ppb Dissolved Aromatic Hydrocarbons 100 ppb Entrained hydrocarbons</p>
Termination Criteria	<p>The termination criteria for this monitoring program are:</p> <ul style="list-style-type: none"> • Measured parameters of whale shark abundance and distribution are not significantly different to baseline levels ; AND • The water quality at feeding/ aggregation sites has been measured as not significantly different to baseline levels
Methodology	During spill activities may require the following surveys and sampling:

SMP12 – Whale Sharks (Ningaloo Coast)	
	<ul style="list-style-type: none"> • Aerial surveys • Satellite tagging • Toxicology • Food chain studies • Photo-identification • Vessel and plane logs • Acoustic tagging <p>The methodologies adopted will follow the approaches of those baseline studies identified allowing consistency of data from baseline to impact and recovery phases.</p>
Scope of Work	Prepared within 24 hours of this SMP being activated
Implementation	Service provider able to mobilise within 72 hours of the scope of work having been approved
Analysis and reporting	Draft annual report to be prepared within one month of annual monitoring completion; external peer review of final draft within two weeks of report provision to reviewer; finalise report within two weeks of peer review having been completed.

References

- Astron Environmental Services 2013, 'Apache OSMP - Desktop Mangrove Assessment', unpublished report to Apache Energy Ltd. Report reference 564-13-1MSR-1Rev0-140225
- Bamford, M & Moro, D 2011, 'Barrow Island as an Important Bird Area for migratory waders in the East Asian-Australasian flyway', *Stilt*, vol. 60, pp. 46-55.
- Department of the Environment 2015, EPBC Act Policy Statement 3.21 - Industry guidelines for avoiding, assessing and mitigating impacts on EPBC Act listed migratory shorebird species, Commonwealth of Australia.
- Gagnon, MM & Rawson, CA 2010, Montara Well Release: Report on necropsies from birds collected in the Timor Sea, Curtin University, Perth, Western Australia.
- Gagnon, MM and Rawson, C 2012, 'Montara Well Release, Monitoring Study S4A Phase IV - Assessment of Effects on Timor Sea Fish,' Curtin University, Perth, Western Australia. 66pp.
- Hedley, SL, Bannister, JL and Dunlop, RA 2011 'Abundance estimates of Southern Hemisphere Breeding Stock 'D' Humpback Whales from aerial and land-based surveys off Shark Bay, Western Australia, 2008', *Journal Cetacean Research and Management*, Special issue 3, pp. 209-221.
- Jarman, S.N. and Wilson, S.G. (2004). DNA-based species identification of krill consumed by whale sharks. *Journal of Fish Biology*, 65(2): 586-591.
- Kobryn HT, Wouters K, Beckley LE, Heege T (2013) Ningaloo Reef: Shallow Marine Habitats Mapped Using a Hyperspectral Sensor. *PLoS ONE* 8(7): e70105. doi:10.1371/journal.pone.0070105
- Rawson, C, Gagnon, MM and Williams, H 2011, 'Montara Well Release: Olfactory Analysis of Timor Sea Fish Fillets', Curtin University, Perth, Western Australia.
- Reynolds, S.D., Norman, B.M., Berger, M., Franklin, C.E. and Dwyer, R.G. (2017). Movement, distribution and marine reserve use by an endangered migratory giant. *Diversity and Distributions*, 2017:1-12.
- Shortis, MR, Harvey, ES and Abdo, DA 2009, 'A review of underwater stereo-image measurement for marine biology and ecology applications', in Gibson, RN, Atkinson, RJA and Gordon, JDM (eds), *Oceanography and Marine Biology: An Annual Review*, vol. 47, pp. 257-292, CRC Press, Boca Raton FL, USA.
- Sleeman, J. C., Meekan, Mark G., Fitzpatrick, B.J., Steinberg, C.R., Ancel, R. and Bradshaw, Corey J. A. (2010). Oceanographic and atmospheric phenomena influence the abundance of whale sharks at Ningaloo Reef, Western Australia. *Journal of Experimental Marine Biology and Ecology*, 382(2):77-81.
- Watson, JEM, Joseph, LN and Watson, AWT 2009, A rapid assessment of the impacts of the Montara oil leak on birds, cetaceans and marine reptiles, Department of the Environment, Water, Heritage and the Arts (DEWHA), Canberra, Commonwealth of Australia.
- Wilson SG, Pauly T, Meekan MG (2001) Daytime surface swarming by *Pseudeuphausia latifrons* (Crustacea, Euphausiacea) off Ningaloo Reef, Western Australia. *Bull Mar Sci* 68:157-162
- Wilson SG, Meekan MG, Carleton JH, Stewart TC, Knott B (2003) Distribution, abundance and reproductive biology of *Pseudeuphausia latifrons* and other euphausiids on the southern North West Shelf, Western Australia. *Mar Biol* 142:369-379

Appendix O: SMP Activation Process

Oil Spill Scientific Monitoring Activation and Response Process

Step	Responsibility	Action	Timeframe [#]	Resources	Date/Time Complete
Phase 1 – Activation					
1	Santos IMT (Environmental Team Leader (ETL))	Astron Monitoring Coordinator notified of incident.	On approval from Santos Incident Commander	Astron oil spill response phone number and answering service	
2	Astron Monitoring Coordinator (MC)	Call back client for further details, request <i>Activation Form</i> if not received.	Within 30 minutes of receiving initial notification	Activation Form	
3	Astron MC	Call Planning & Logistics Officer to advise of incident.	Immediately following Step 2	n/a	
4	Santos IMT (ETL)	Complete <i>Activation Form</i> and submit to Astron via email.	Within one hour following initial notification (Step 2)	Activation Form	
5	Astron Planning & Logistics Officer (PLO)	Notify MCT, Technical Advisors and key subcontractors via SMS Global.	Within 30 minutes of Step 3	SMS Global Guidance	
6	Astron PLO	Notify all staff of incident via SMS Global.	Within one hour of receiving Activation Form	SMS Global Guidance	
Phase 2 – Response Planning					
7	Astron MC	Maintain verbal communication with Santos IMT (ETL).	At least twice daily (0800 and 1700)	n/a	

Step	Responsibility	Action	Timeframe [#]	Resources	Date/Time Complete
8	Astron MC Astron Operations Officer Astron PLO	Maintain Functional Log.	Daily	Functional Log	
9	Astron PLO	Set up Command Room.	Within 4 hours of activation (Step 5)	Command Room Resource Checklist	
10	Astron MC, PLO and BMT Oceanica Operations Officer	Attend Santos incident briefing and relay information to MCT.	As advised by the Santos IMT (ETL)	n/a	
11	Astron Operations Officer	MCT and Technical Advisors to meet at office, review personnel and equipment resource status.	Within 6 hours of activation (Step 5)	Capability report Training matrix Resource chart	
12	Astron PLO	Confirm availability of additional personnel and equipment resources.	Within 16 hours of activation (Step 5)	External Supplier Details Requisition Request Form	
13	Santos IMT (ETL)	Provide spill trajectory modelling and sensitive receptor information to Astron.	When available	APASA modelling Department of Transport database Santos GIS Mapping	
14	Astron MC in consultation with Santos ETL	Define the scale of response - identify which SMPs are activated. Identify if operational water quality monitoring is required.	Within 2 hours of receiving spill and receptor information (Step 13).	Scientific Monitoring Plan * Relevant OPEP Spill trajectory modelling Operational monitoring results	

Step	Responsibility	Action	Timeframe [#]	Resources	Date/Time Complete
15	Astron Technical Advisors in consultation with Santos ETL	<p>Determine monitoring locations for activated SMPs:</p> <ul style="list-style-type: none"> • Identify monitoring locations in order of priority for activated SMPs based on: <ul style="list-style-type: none"> o nature of hydrocarbon spill o spill trajectory modelling and time to shoreline impacts o sensitive receptors impacted or potentially at risk of being impacted o state of current baseline data o current environmental conditions o current results of operational monitoring. • Determine if post-spill pre-impact data is required to be collected from any locations. See SMP Work Method Statements for decision making process when considering availability of baseline data. 	Within 6 hrs of relevant SMP activation (Step 14).	<p>Relevant SMPs</p> <p>Information from Astron:</p> <ul style="list-style-type: none"> • baseline information for relevant receptors. <p>Information from Santos IMT:</p> <ul style="list-style-type: none"> • sensitive receptor information from relevant EP, Santos GIS mapping and online resources (DoT oil spill response atlas, DoE conservation values atlas) • oil spill trajectory modelling • response strategies and priority protection areas • results from OMPs currently activated • baseline information for relevant receptors as reference in the relevant SMP. 	
16	Astron Technical Advisors in consultation with Santos ETL	Submit Department of Parks and Wildlife Licence applications	Within 12 hrs of relevant SMP activation (Step 14)	<ul style="list-style-type: none"> • Proposed monitoring locations • SMP methods 	

Step	Responsibility	Action	Timeframe [#]	Resources	Date/Time Complete
17	Astron Operations Officer, PLO & Technical Advisors in consultation with Santos ETL	<p>Determine personnel requirements:</p> <ul style="list-style-type: none"> • Identify number and competencies of personnel required for monitoring teams for each SMP based on: <ul style="list-style-type: none"> o activated SMPs o number of locations to be monitored o number of locations where pre-spill baseline data needs to be collected o timing of hydrocarbon spill and overlap with sensitive receptors in activated SMPs o logistical and equipment resource constraints. • Arrange additional personnel if required. 	Within 12 hrs of activation if pre-impact data is needed.**	<p>Information from Astron:</p> <ul style="list-style-type: none"> • Capability report • Training matrix • Resource chart • relevant SMPs and WMS. <p>Information from Santos IMT:</p> <ul style="list-style-type: none"> • sensitive receptor information • oil spill trajectory modelling • response strategies and priority protection areas • equipment (i.e. vessels, aircraft) availability • logistics (availability of flights, accommodation, etc). 	
18	Astron Operations Officer, PLO & Technical Advisors in consultation with Santos ETL	<p>Determine equipment requirements:</p> <ul style="list-style-type: none"> • Identify number and competencies of equipment required for each SMP based on: <ul style="list-style-type: none"> o activated SMPs o number of locations to be monitored o number of field teams and timing of mobilisation to the field o logistical and equipment resource constraints. • Arrange additional equipment resources if required. 	Within 12 hrs of activation if pre-impact data is needed.**	<p>Information from Astron:</p> <ul style="list-style-type: none"> • Resource chart • relevant SMPs and WMS. <p>Information from Santos IMT:</p> <ul style="list-style-type: none"> • equipment (i.e. vessels, aircraft) availability • logistics (availability of flights, accommodation, etc). 	

Step	Responsibility	Action	Timeframe [#]	Resources	Date/Time Complete
19	Astron MC, Operations Officer, PLO & Technical Advisors	<p>Prepare and submit Monitoring Action Plan (mission, objectives, strategies, tactics, tasks), including scope of works.</p> <p>Prepare and submit cost estimate.</p> <p>Prepare and submit logistics request:</p> <ul style="list-style-type: none"> Allocate personnel and equipment resources to field teams for relevant SMPs. Submit SOW and logistics request for each activated SMP to Santos IMT for approval. 	Within 24hrs of request for SoW (Step 15) for relevant SMP if pre-impact data is needed.**	<p>Information from Astron:</p> <ul style="list-style-type: none"> Resource chart relevant SMPs and WMS agreed monitoring locations Mobilisation and Logistics Form (incorporating SOW) Monitoring Action Plan. <p>Information from Santos IMT:</p> <ul style="list-style-type: none"> request for SoW agreed monitoring locations. 	
20	Santos IMT (ETL)	Santos to approve SOW, provide purchase order and initiate logistical arrangements.	Within 24 hours of SOW submission (Step 19).	Astron Mobilisation and Logistics Request	
21	Astron MC	Advise field personnel by email meeting invite, or phone if not in office.	Within 24 hours of SOW approval (Step 20).	Field team allocation	
22	Astron	Conduct incident briefing with all available Astron personnel.	Within 24 hours of SOW approval (Step 22).	Briefing template Monitoring Action Plan	
Phase 3 – Mobilisation					
24	Astron PLO	GIS and device preparation requests (field maps, data capture) submitted, and discussed with Geospatial team.	Within 24 hours of SOW approval (Step 22).	https://voyager/	
25	Astron Operations Officer	Conduct field team overview briefing, allocate tasks.	Within 36 hours of SOW approval (Step 22).	Briefing Template	

Step	Responsibility	Action	Timeframe [#]	Resources	Date/Time Complete
26	Field Team Leaders	Compile SMP grab packs, GIS information, field equipment, and prepare and submit HSE documentation to Santos IMT.	Within 48 hours of SOW approval (Step 22).	Information from Astron <ul style="list-style-type: none"> • SoW • Grab packs, SMP WMS and HSE documentation • GIS information/field maps • field equipment. Information from Santos IMT: <ul style="list-style-type: none"> • booking and logistics confirmations. 	
27	Astron Technical Advisors	Conduct scope specific pre-mobilisation briefings.	Prior to mobilisation.	Pre-mob Briefing Template	
28	Santos ETL	Santos to approve HSE plan.	Within 24 hours of receiving HSE Plan.	Mobilisation and Logistics Form HSE plan	
29	Astron PLO	Personnel mobilised to site.	Within 72 hrs of SOW approval (Step 22) if pre-impact data is needed.**	Approved SOW	
Phase 4 – Response Operations					
30	Astron MC	Conduct Monitoring Action Plan review with MCT and Technical Advisors and communicate to Santos IMT (ETL).	Daily	Monitoring Action Plan template	
31	Astron PLO	Hold post-demobilisation debrief with field teams.	Within 3 days of demobilisation.	Demob Meeting Template	
32	Santos ETL	Santos to arrange approval of Monitoring Action Plan revisions and any additional mobilisation/logistics requirements.	Daily or as required	Monitoring Action Plan Mobilisation and Logistics Form	
33	Astron Field Team Leaders	Provide activity reports to Santos ETL.	Daily	Daily Activity Report Template	

Timeframes are indicative and may be require adjustment where activities are dependent on information availability or affected by logistical constraints

*The Scientific Monitoring Plan (EA-00-RI-10099) provides the most up to date list of SMPs and activation criteria. Refer to the OPEP for operational water quality monitoring requirements.

**If post-spill, pre-impact data is not required then timeframes will be specific to each SMP. The lead times for resourcing, preparation of SoW and mobilisation of field teams may be longer depending on the timing of the spill, likely trajectory and life stages of receptors present or likely to be impacted.

For example, in SMP4 if post-spill, pre-impact data collection is not required then mangrove decline is likely to take several weeks to occur and there is lower priority for mobilisation of field teams for this SMP within the 72 hr timeframe. In this case, mobilisation within 30 days may be more appropriate.

Abbreviations

EMBA – Environment that May Be Affected

IMT – Incident Management Team

OMP – Operational Monitoring Program

OPEP – Oil Pollution Emergency Plan

Santos – Santos Energy Australia Limited

SMP – Scientific Monitoring Plan/Program

SoW – Scope of Works

WMS – Work Method Statement