

Archer 3D Marine Seismic Survey Environment Plan

PROJECT / FACILITY	Archer 3D Marine Seismic Survey
REVIEW INTERVAL (MONTHS)	No Review Required
SAFETY CRITICAL DOCUMENT	NO

Rev	Owner	Reviewer/s Managerial/Technical/Site	Approver
	Manager – Operations Geophysics	HSE Team Lead – Drilling and Exploration	General Manager – Offshore Exploration
2			 CALAN MURPHY

Any hard copy of this document, other than those identified above, are uncontrolled. Please refer to the Santos Offshore Business Document Management System for the latest revision.

Rev	Rev Date	Author / Editor	Amendment
A	01/11/2020	ERM	Draft for Santos review
B	11/11/2020	ERM	Revised draft for Santos review
0	13/11/2020	ERM/SANTOS	Issued for NOPSEMA completeness check and public comment
1	21/12/2020	SANTOS	Issued for NOPSEMA assessment
2	09/02/2021	ERM/SANTOS	Issued to NOPSEMA in response to RFFWI

Acronyms

Abbreviation	Description
°C	Degrees Celsius
3D	3 Dimensional
AAM	Active Acoustic Monitoring
AASM	Airgun Array Source Model
ABARES	Australian Bureau of Agricultural and Resource Economics and Sciences
ACN	Australian Company Number
AFMA	Australian Fisheries Management Authority
AFZ	Australian Fishing Zone
AHO	Australian Hydrographic Office
AIMS	Australian Institute of Marine Science
AIS	Automatic Identification System
ALARP	As Low as Reasonably Practicable
AMOSOC	Australian Marine Oil Spill Centre
AMP	Australian Marine Park
AMSA	Australian Maritime Safety Authority
ANSI	American National Standards Institute
ASBTIA	Australian Southern Bluefin Tuna Industry Association
BIAs	Biologically Important Areas
BOD	Biological Oxygen Demand
BOSSMAZ	Blended-Over-Streamer-Source-Multi-Azimuth
CAES	Catch and Effort System
CAMBA	China Australia Migratory Bird Agreement
CCI	Chamber of Commerce and Industry
CD	Conservation Dependent
CE	Critically Endangered
CEO	Chief Executive Officer
CH ₄	Methane
CM	Control Measure
CMID	Common Marine Inspection Audit
CO ₂	Carbon Dioxide
cP	centipoise

Abbreviation	Description
CPUE	Catch-per-unit-effort
CSIRO	Australian Commonwealth Scientific and Industrial Research Organisation
CTDs	Conductivity, Temperature, Depth meters
DAFF	Department of Agriculture, Fisheries and Forestry
DAHs	Dissolved Aromatic Hydrocarbons
dB	Decibels
DAWR	Department of Agriculture and Water Resources (Commonwealth)
DBCA	Department of Biodiversity, Conservation and Attractions (WA)
DCA	Department of Communications and the Arts (Commonwealth)
DER	Department of Environmental Regulation (Waste Management Branch)
DIIS	Department of Industry, Innovation and Science (Commonwealth)
DMAC	Diving Medical Advisory Committee
DMP	Department of Mines and Petroleum (WA) – now Department of Mines, Industry Regulation and Safety
DoD	Department of Defence (Commonwealth)
DoEE	Department of Energy and Environment (Commonwealth)
DoF	Department of Fisheries (WA) – now Department of Primary Industry and Regional Development
DoNP	Director of National Parks
DoT	Department of Transport (WA)
DPaW	Department of Parks and Wildlife (WA) – now DBCA
DPIRD	Department of Primary Industries and Regional Development
DPLH (Hedland)	Department of Planning, Land and Heritage (Hedland)
DSV	Dive Support Vessel
E	Endangered
EF&LS	Exmouth Freight & Logistics Services
EFL	Electric Flying Leads
EMBA	Environment that May Be Affected
EP	Environment Plan
EPA	Environmental Protection Authority
EPBC	Environment Protection and Biodiversity Conservation
EPO	Environmental Performance Outcome
EPS	Environmental Performance Standard
ESD	Ecologically Sustainable Development

Abbreviation	Description
FPSO	Floating Production Storage and Offloading
FRC	Fast Rescue Craft
g/cm ³	Gram per cubic centimetre
g/m ²	Gram per square metre
GHG	Greenhouse Gas
HF	High-Frequency
HFO	Heavy Fuel Oil
hrs	Hours
HSE	Health Safety and Environment
HSEMS	Health, Safety and Environment Management System
Hz	Hertz
IAPP	International Air Pollution Prevention
IBA	Important Bird Area
ICPC	International Cable Protection Committee
ICT	Incident Control Team
IFO	Intermediate Fuel Oil
IKU	Marine Diesel analogue from the SINTEF Oil Weathering Model
ISV	Installation Support Vessel
IMCA	International Marine Contractors Association
IMCRA	Integrated Marine and Coastal Regionalisation of Australia
IMDG	International Maritime Dangerous Goods
IMS	Invasive Marine Species
IMT	Incident Management Team
in ³	Cubic inch
IOGP	International Association of Oil and Gas Producers
ISPP	International Sewage Pollution Prevention
ITOPF	International Tanker Owners Pollution Federation Ltd
IUCN	International Union for Conservation of Nature
JAMBA	Japan Australia Migratory Bird Agreement
JASURAU	Underwater optical submarine telecommunications cable system
JRCC	Joint Rescue Coordination Centre
JSA	Job Safety Analysis
KEF	Key Ecological Feature

Abbreviation	Description
KHz	Kilo hertz
km	Kilometre
km/hr	Kilometres per hour
km ²	Square kilometres
KPI	Key Performance Indicator
L	Litre
LAT	Lowest Astronomical Tide
LF	Low frequency
LMS	Listed Migratory Species
LTS	Listed Threatened Species
m	Metres
M	Migratory
m/s	Metres per second
m ³	Cubic metres
MARPOL	International Convention for the Prevention of Pollution from Ships
Max	Maximum
MDO/MGO	Marine Diesel Oil/Marine Gas Oil
MF	Mid-Frequency
MFO	Marine Fauna Observer
mins	Minutes
mm	Millimetres
MMA	Marine Management Area
MME	Australian National Plan for Maritime Environmental Emergencies
MMF	Mackerel Managed Fishery
MMO	Marine Mammal Observer
MNES	Matters of National Environmental Significance
MoC	Management of Change
MOD	Maximum over depth
MODU	Mobile Offshore Drilling Unity
MoU	Memorandum of Understanding
MP	Marine Park
MSS	Marine Seismic Survey
MTWA	Marine Tourism WA

Abbreviation	Description
N/A	Not Applicable
N ₂ O	Nitrous Oxide
ND	No Data
NEBA	Net Environmental Benefit Analysis
NGO	Non-government organisation
nm	Nautical Mile
NMFS	National Marine Fisheries Service (US)
NMSC	(Australian) National Marine Safety Committee
NOPTA	National Offshore Petroleum Titles Administrator
NOPSEMA	National Offshore Petroleum Safety and Environmental Management Authority
NO _x	Oxides of Nitrogen
NWA	North West Alliance
NWCS	North West Cable System
NWS	North West Shelf
OCNS	Offshore Chemical Notification Scheme
ODS	Ozone Depleting Substance
OPEP	Oil Pollution Emergency Plan
OPGGS (E) Regulations	Offshore Petroleum and Greenhouse Gas Storage (Environment) Regulations 2009
OPP	Offshore Project Proposal
OSRL	Oil Spill Response Limited
OSRT	Oil Spill Response Team / Oiled Shoreline Response Team
OVID	Offshore Vessel Inspection Document
OWM	Oil Weathering Model
OWRP	Oiled Wildlife Response Plan
PAH	Polycyclic Aromatic Hydrocarbon
PAM	Passive Acoustic Monitoring
PFTIMF	Pilbara Fish Trawl Interim Managed Fishery
PGS	PGS Pty Ltd
PHGFC	Port Hedland Game Fishing Club
PHVMR	Port Hedland Volunteer Marine Rescue
PHYC	Port Hedland Yacht Club
PK	Peak pressure

Abbreviation	Description
PMS	Planned Maintenance System
PMST	Protected Matters Search Tool
PPA	Pearl Producers Association
ppb	Parts per billion
ppm	Parts per million
PROWRP	Pilbara Regional Oiled Wildlife Response Plan
psi	Pounds per square inch
PTS	Permanent threshold shift
R _{95%}	The range to the given sound level after the 5% farthest points were excluded
RL	Received levels
R _{max}	The maximum range to the given sound level over all azimuths
RMS	root mean square
ROKAMBA	Republic of Korea–Australia Migratory Bird Agreement
SBRUVS	Stereo baited remote underwater video system
ROV	Remote Operated Vehicle
SDS	Safety Data Sheet
SEL	Sound Exposure Level measured as dB re 1 $\mu\text{Pa}^2\text{s}$
SIMOPs	Simultaneous Operations
SINTEF	Norwegian applied research organisation
SL	Source level
SMPEP	Shipboard Marine Pollution Emergency Plan
SOLAS	Safety of Life at Sea
SOPEP	Shipboard Oil Pollution Emergency Plan
SO _x	Oxides of Sulphur
SPL	Sound Pressure Level measured as dB re 1 μPa
SPRAT	Species Profile and Threats database
TACC	Total allowable commercial catch
TBC	To be confirmed
TTS	Temporary threshold shift
VI	Varanus Island
VOO	Vessel of Opportunity
V	Vulnerable
WA	Western Australia

Abbreviation	Description
WAF	Water Accommodated Fraction
WAFIC	Western Australian Fishing Industry Council
WAOWRP	WA Oiled Wildlife Response Plan
WDCS	Whale and Dolphin Conservation Society

Contents

0. EP Summary	20
1. Introduction	21
1.1 Background	21
1.2 Purpose of this Environment Plan	21
1.3 Titleholder	22
1.3.1 Details of Titleholder	22
1.3.2 Details for Santos’ Nominated Liaison Person	22
1.3.3 Notification Procedure in the Event of Changed Details.....	22
1.4 Environmental Management Framework	24
1.4.1 Environmental Management Policy.....	24
1.4.2 International Legislation.....	24
1.4.3 Commonwealth Legislation.....	24
2. Activity Description	26
2.1 Terminology	26
2.2 Activity Overview	26
2.3 Location and Operational Area	27
2.4 Activity Duration and Timing	27
2.5 Acquisition Parameters	30
2.6 Support Vessels	32
2.7 Aircraft	32
3. Description of the Environment	33
3.1 Environment that May Be Affected	33
3.1.1 Underwater Acoustic Emissions EMBA	33
3.1.2 Unplanned Vessel Hydrocarbon Spill EMBA.....	33
3.2 Environmental Values and Sensitivities	34
3.3 Bioregions	34
3.4 Protected / Significant Areas	46
3.4.1 Islands.....	46
3.4.2 Australian Marine Parks.....	47
3.4.3 State Marine Parks	52
3.5 Benthic Habitats and Communities	56
3.5.1 Non-Coral Benthic Invertebrates.....	56
3.6 Marine Fauna	59
3.6.1 Humpback Whale Migration.....	83
3.6.2 Pygmy Blue Whale Migration.....	85
3.6.3 Marine Turtles	85

3.6.4	EPBC Act-Listed Threatened and Migratory Fish Species	86
3.6.5	Conservation-dependant Fish Species	86
3.7	Socio-economic.....	89
3.7.1	Commercial Fisheries.....	89
3.7.2	Other Socio-Economic Receptors.....	133
3.8	Periods of Peak Sensitivity or Activity.....	140
4.	Stakeholder Consultation.....	144
4.1	Summary.....	144
4.2	Stakeholder Identification.....	145
4.3	Stakeholder Consultation	151
4.4	Assessment of Stakeholder Objections and Claims.....	152
4.5	Ongoing Consultation	175
4.6	Quarterly Consultation Update.....	175
4.7	Addressing Consultation Feedback.....	175
4.8	Stakeholder-related Control Measures, Performance Outcomes and Standards	175
5.	Impact and Risk Assessment Terminology	177
5.1	Impact and Risk Assessment Methodology	177
5.2	Summary of the Environmental Impact and Risk Assessment Approach.....	179
5.2.1	Overview	179
5.2.2	Describe the Activity and Hazards (Planned and Unplanned Events)	180
5.2.3	Identify Receptors and Determine Nature and Scale of Impacts.....	181
5.3	Describe the Environmental Performance Outcomes and Control Measures.....	181
5.4	Determine the Impact Consequence Level and Risk Rankings (on the basis that all control measures have been implemented).....	182
5.5	Evaluating if Impacts and Risks are ALARP.....	183
5.6	Evaluating Impact and Risk Acceptability	183
6.	Environmental Assessment for Planned Events	185
6.1	Interaction with Commercial Fisheries	186
6.1.1	Description of Event	186
6.1.2	Nature and Scale of Environmental Impacts	186
6.1.3	Environmental Performance Outcomes and Control Measures.....	190
6.1.4	Impact and Consequence Ranking.....	196
6.1.5	ALARP Evaluation	197
6.1.6	Acceptability Evaluation.....	199
6.2	Interaction with Other Marine Users	203
6.2.1	Description of Event	203
6.2.2	Nature and Scale of Environmental Impacts	203
6.2.3	Environmental Performance Outcomes and Control Measures.....	204

6.2.4	Impact and Consequence Ranking.....	207
6.2.5	ALARP Evaluation.....	207
6.2.6	Acceptability Evaluation.....	209
6.3	Noise Emissions.....	210
6.3.1	Description of Event	210
6.3.2	Nature and Scale of Environmental Impacts – Seismic Source.....	211
6.3.3	Nature and Scale of Environmental Impacts – Helicopter and Vessel Noise.....	275
6.3.4	Environmental Performance Outcomes and Control Measures.....	275
6.3.5	Impacts and Consequence Ranking	291
6.3.6	ALARP Evaluation	293
6.3.7	Acceptability Evaluation.....	296
6.4	Cumulative and Additive Seismic Impacts	303
6.4.1	Description of Event	303
6.4.2	Nature and Scale of Cumulative Impacts.....	303
6.4.3	Nature and Scale of Additive Impacts.....	320
6.4.4	Environmental Performance Outcomes and Control Measures.....	337
6.4.5	Impact and Consequence Ranking.....	345
6.4.6	ALARP Evaluation	346
6.4.7	Acceptability Evaluation.....	347
6.5	Light Emissions.....	351
6.5.1	Description of Event	351
6.5.2	Nature and Scale of Environmental Impacts	351
6.5.3	Environmental Performance Outcomes and Control Measures.....	352
6.5.4	Impact and Consequence Ranking.....	354
6.5.5	ALARP Evaluation	354
6.5.6	Acceptability Evaluation.....	356
6.6	Planned Operational Discharges.....	358
6.6.1	Description of Event	358
6.6.2	Nature and Scale of Environmental Impacts	358
6.6.3	Environmental Performance Outcomes and Control Measures.....	359
6.6.4	Impact and Consequence Ranking.....	364
6.6.5	ALARP Evaluation	364
6.6.6	Acceptability Evaluation.....	365
6.7	Atmospheric Emissions.....	367
6.7.1	Description of Event	367
6.7.2	Nature and Scale of Environmental Impacts	367
6.7.3	Environmental Performance Outcomes and Control Measures.....	367

6.7.4	Impact and Consequence Ranking.....	370
6.7.5	ALARP Evaluation.....	370
6.7.6	Acceptability Evaluation.....	371
7.	Environment Assessment of Unplanned Events.....	373
7.1	Marine Diesel Oil/Marine Gas Oil (MDO/MGO) Release from Vessel Collision (Surface)	374
7.1.1	Description of Event	374
7.1.2	Quantitative Spill Modelling	375
7.1.3	Nature and Scale of Environmental Impacts.....	391
7.1.4	Environmental Performance Outcomes and Control Measures.....	400
7.1.5	Spill Response Strategies for MDO/MGO Release from Vessel Collision	405
7.1.6	Detailed Risk Assessment for High Environmental Values	410
7.1.7	Summary of Impact, Consequence and Likelihood Ranking.....	423
7.1.8	ALARP Evaluation.....	424
7.1.9	Acceptability Evaluation.....	433
7.2	Minor Hydrocarbon Release.....	434
7.2.1	Description of Event	434
7.2.2	Nature and Scale of Environmental Impacts.....	434
7.2.3	Environmental Performance Outcomes and Control Measures.....	434
7.2.4	Impact, Consequence and Likelihood Ranking	436
7.2.5	ALARP Evaluation.....	437
7.2.6	Acceptability Evaluation.....	438
7.3	Spill Response Operations.....	439
7.3.1	Description of Event	439
7.3.2	Details of the Environmental Impacts and Risks for the Activities	439
7.3.3	Environmental Performance Outcomes and Control Measures.....	442
7.3.4	Impact and Consequence Ranking.....	446
7.3.5	ALARP Evaluation.....	449
7.3.6	Acceptability Evaluation.....	450
7.4	Hazardous and Non-Hazardous Unplanned Discharges – Liquid.....	451
7.4.1	Description of Event	451
7.4.2	Nature and Scale of Environmental Impacts.....	451
7.4.3	Environmental Performance Outcomes and Control Measures.....	451
7.4.4	Impact, Consequence and Likelihood Ranking	455
7.4.5	ALARP Evaluation.....	455
7.4.6	Acceptability Evaluation.....	456
7.5	Hazardous and Non-Hazardous Unplanned Discharges – Solid.....	457
7.5.1	Description of Event	457

7.5.2	Nature and Scale of Environmental Impacts	457
7.5.3	Environmental Performance Outcomes and Control Measures.....	458
7.5.4	Impact, Consequence and Likelihood Ranking	461
7.5.5	ALARP Evaluation	462
7.5.6	Acceptability Evaluation.....	463
7.6	Marine Fauna Collisions	464
7.6.1	Description of Event	464
7.6.2	Nature and Scale of Environmental Impacts	464
7.6.3	Environmental Performance Outcomes and Control Measures.....	465
7.6.4	Impact, Consequence and Likelihood Ranking	469
7.6.5	ALARP Evaluation	469
7.6.6	Acceptability Evaluation.....	471
7.7	Introduction of Invasive Marine Species.....	472
7.7.1	Description of Event	472
7.7.2	Nature and Scale of Environmental Impacts	472
7.7.3	Environmental Performance Outcomes and Control Measures.....	473
7.7.4	Impact, Consequence and Likelihood Ranking	476
7.7.5	ALARP Evaluation	476
7.7.6	Acceptability Evaluation.....	478
8.	Implementation Strategy	479
8.1	Environmental Management System	479
8.2	Environmental Management Policy.....	479
8.3	Leadership, Accountability and Responsibility.....	479
8.4	Workforce Training and Competency	482
8.4.1	Activity Inductions.....	482
8.4.2	Training and Competency.....	482
8.5	Hazard Identification, Risk and Impact Assessment and Controls.....	483
8.6	Environmental Performance Outcomes.....	483
8.6.1	Control Measures and Performance Standards	485
8.6.2	Commercial Fishers Payment Claim Protocol.....	503
8.7	Workforce Involvement and Stakeholder Communication.....	505
8.8	Information Management and Document Control	505
8.9	Operations Management.....	506
8.10	Management of Change	506
8.11	Emergency Preparedness and Response.....	507
8.12	Incident Reporting, Investigation and Follow-up	507
8.13	Regulatory Notifications	508

8.14 Compliance Reporting	508
8.15 Monitoring and Recording of Emissions and Discharges	508
8.16 Reviews, Audits and Inspections	508
8.16.1 Reviews.....	509
8.16.2 Maintaining Up to Date Knowledge.....	509
8.16.3 Audits	510
8.16.4 Inspections	510
8.16.5 Non-Conformance Management.....	510
8.17 Continuous Improvement	510
9. References	517

Tables

Table 0-1: EP Summary Table	20
Table 1-1: Titleholder details	23
Table 2-1: Key terminology	26
Table 2-2: Proposed Archer 3D MSS areas and coordinates	28
Table 2-3: Acquisition parameters	30
Table 3-1: Summary of largest credible unplanned vessel hydrocarbon spill scenarios	34
Table 3-2: Key Environmental Values and Sensitivities relevant to the EMBA	36
Table 3-3: Values of Australian Marine Parks overlapping the EMBA	48
Table 3-4: State Marine Parks overlapping the EMBA	52
Table 3-5: EPBC Act-listed threatened, migratory and conservation-dependent marine fauna reported by the Protected Matters Search Tool	60
Table 3-6: Relevant threats identified in Recovery Plans and Conservation Advice for species that occur or may occur within the EMBA and which may be affected by the Activity	73
Table 3-7: Key periods for migrating humpback whales in the vicinity of the Operational Area	83
Table 3-8: State-managed and Commonwealth-managed fisheries overlapping the Operational Area and EMBA	94
Table 3-9: Area of overlap between block areas of fishing effort and the Operational Area and Active Source Zone.	102
Table 3-10: Key commercial fish and invertebrate species	127
Table 3-11: Other socio-economic receptors within the EMBA	134
Table 3-12: Periods of peak sensitivity or activity windows of sensitivity for the EMBA	141
Table 4-1: Assessment of relevance of identified stakeholders for the proposed activity	146
Table 4-2 Consultation summary for activity	153
Table 5-1: Impact and risk assessment terms and Definitions	177
Table 5-2: Summary Environmental Consequence Descriptors	183
Table 5-3: Likelihood Description	183
Table 6-1: Summary of the consequence level rankings for hazards associated with planned activities	185

Table 6-2: Area of Overlap from 7-Days of Acquisition with Relevant Commercial Fisheries	187
Table 6-3 Sound Level Metrics Definition	212
Table 6-4: Far-field source level specifications for the 3430 in ³ seismic source (Küsel et al. 2020).	216
Table 6-5: Sound level threshold criteria and values for mortality, injury, TTS and behavioural impacts to plankton	220
Table 6-6: Sensitivities for Invertebrates	224
Table 6-7: Sound level threshold criteria and values for invertebrates	226
Table 6-8: Impact pathways and sensitivities for fish	231
Table 6-9: Sound level threshold criteria and values for mortality and impairment in fish	233
Table 6-10: Spatial and temporal overlap of the Archer 3D MSS with the spawning range and spawning periods of key indicator fish stocks	242
Table 6-11: Stock assessments of key indicator fish species	247
Table 6-12: Marine mammal functional hearing groups (NMFS 2018)	251
Table 6-13: Impact pathways and sensitivities for cetaceans	252
Table 6-14: Sound level threshold criteria and values for mortality and impairment in cetaceans	254
Table 6-15: Sound level threshold criteria and values for mortality, impairment and behaviour in turtles	263
Table 6-16: Overlap with commercially important Pilbara fisheries based on 2009 – 2019 FishCube data supplied by DPIRD	269
Table 6-17: Previous seismic surveys acquired since 2015 overlapping or adjacent to the Archer 3D MSS	306
Table 6-18: 2D and 3D seismic surveys completed within the PFTIMF 2014 – 2019	309
Table 6-19: Cumulative spatial and temporal overlap of 2015 seismic surveys with the spawning areas and periods of key indicator fish species in the Pilbara	319
Table 6-20: Seismic surveys in the Pilbara region that have the potential to occur in addition to the Archer 3D MSS (2021 or 2022)	321
Table 6-21: Maximum additive spatial-temporal overlap with the spawning ranges and spawning periods of key indicator fish stocks in the Pilbara region should all surveys occur in the same year and in full	329
Table 6-22: Evaluation of Additive Impacts to Migrating Humpback Whales and Pygmy Blue Whales	331
Table 6-23: Spatial Overlap of Potential Seismic Surveys with the PFTIMF	336
Table 7-1: Summary of the environmental risks for events associated with unplanned events	373
Table 7-2: Characteristics of MDO/MGO	375
Table 7-3: Summary of the exposure values applied in the GHD (2020) modelling	377
Table 7-4: Probability of contact by hydrocarbons exceeding exposure values applied in the GHD (2020) modelling for the north-eastern release location	384
Table 7-5: Probability of contact by hydrocarbons exceeding exposure values applied in the GHD (2020) modelling for the south-eastern release location	385
Table 7-6: Probability of contact by hydrocarbons exceeding exposure values applied in the GHD (2020) modelling for the south-western release location	386
Table 7-7: Physical and chemical pathways and oil impacts to marine organisms	392
Table 7-8: Potential for exposure of sensitive receptors found within the overall EMBA to hydrocarbons	396

Table 7-9: Spill response strategies considered for the mitigation of contact from MDO/MGO release from vessel collision	406
Table 7-10: Consequence summary for High Environmental Value areas in the EMBA	412
Table 7-11: ALARP assessment for the level of resourcing required for the selected response strategies	425
Table 8-1: Chain of command, key leadership roles and responsibilities	480
Table 8-2: Environmental performance outcomes	484
Table 8-3: Control measures and environmental performance standards for the Activity	486
Table 8-4: Regulator Activity Notification and Reporting Requirements	512

Figures

Figure 1-1: Santos Environmental Management Policy	25
Figure 2-1: Location of Full-fold Acquisition Area, Active Source Zone and Operational Area	29
Figure 2-2: Archer 3D MSS – Indicative Sail Lines	31
Figure 3-1: EMBA from planned activities and unplanned events	35
Figure 3-2: IMCRA 4.0 Provincial Bioregions	45
Figure 3-3: Protected areas within the EMBA	54
Figure 3-4: Key ecological features within and adjacent to the EMBA	55
Figure 3-5: Targeted RPS (2019) survey areas near the Archer 3D MSS Operational Area	58
Figure 3-6: Biologically Important Areas for marine mammals	70
Figure 3-7: Biologically Important Areas and Habitat Critical to the Survival of Marine Turtles	71
Figure 3-8: Biologically Important Areas for EPBC Act-listed threatened and migratory fish species	72
Figure 3-9: Northbound (a) and southbound (b) humpback whales migration durations (2008-2011) (Thums et al. 2018)	84
Figure 3-10: Indicative spawning grounds for southern bluefin tuna	88
Figure 3-11: State-managed North Coast Demersal Fisheries within the EMBA	90
Figure 3-12: WA Mackerel Managed Fishery within the EMBA	91
Figure 3-13: State-managed Pearl Oyster Managed Fishery and pearling sites within the EMBA	92
Figure 3-14: Other State-managed fisheries within the EMBA	93
Figure 3-15: Pilbara Fish Trawl (Interim) Managed Fishery fishing effort – 11 year period (2009-2019)	104
Figure 3-16: Pilbara Fish Trawl (Interim) Managed Fishery fishing effort – 5 year period (2015-2019)	105
Figure 3-17: Total number of active 10 nm CAES blocks per month for the PFTIMF between 2015 and 2019	106
Figure 3-18: Number of days of fishing and total tonnes of fish caught in the PFTIMF over the last 11 years (2009-2019)	106
Figure 3-19: Pilbara Trap Managed Fishery fishing effort – 11 year period (2009-2019)	108
Figure 3-20: Pilbara Trap Managed Fishery fishing effort – 5 year period (2015-2019)	109
Figure 3-21: Total number of active CAES blocks per month for the PTMF between 2014 and 2019	110

Figure 3-22: Number of days of fishing and total tonnes of fish caught in the Pilbara Trap Managed Fishery over the last 11 years (2008-2018)	110
Figure 3-23: Pilbara Line Fishery fishing effort – 11 year period (2009-2019)	112
Figure 3-24: Pilbara Line Fishery fishing effort – 5 year period (2015-2019)	113
Figure 3-25: Total number of active CAES blocks per month for the PLF between 2014 and 2019	114
Figure 3-26: Number of days of fishing and total tonnes of fish caught in the Pilbara Line Fishery over the last 11 years (2008-2018)	114
Figure 3-27: Mackerel Managed Fishery (Area 2) fishing effort – 11 year period (2009-2019)	116
Figure 3-28: Mackerel Managed Fishery (Area 2) fishing effort – 5 year period (2015-2019)	117
Figure 3-29: Total number of active 10 nm CAES blocks per month for the MMF 2015 – 2019.	118
Figure 3-30: Pearl Oyster Managed Fishery – 11 year period (2009 – 2019)	119
Figure 3-31: Pearl Oyster Managed Fishery fishing effort – 5 year period (2015-2019)	120
Figure 3-32: Spatial distribution of catch per unit effort for index species of the North Coast Demersal Scalefish Resources (2004-2008 data)	123
Figure 3-33: Spatial distribution of key commercial fish species caught across north western Australia based on 2001 catch and effort statistics (CAES)	124
Figure 3-34 Vessel traffic and shipping fairways within the EMBA	138
Figure 3-35: Location of the North West Cable System and JASUR AUS cable	139
Figure 5-1: Hazard Identification and Assessment Guideline	180
Figure 5-2: Hierarchy of Controls	182
Figure 6-1: Indicative Area of Potential Interaction with the PFTIMF.	188
Figure 6-2: Location of modelling scenarios and sites with key receptors (Source: JASCO Applied Sciences).	214
Figure 6-3: Maximum particle acceleration at the seafloor as a function of horizontal range from the centre of a single 3,430 in ³ seismic source (Küsel et al. 2020)	228
Figure 6-4: Red emperor spawning biomass as a percentage of unfished levels (top) and recruitment (millions of fish) (bottom) (source: Department of Fisheries 2015)	245
Figure 6-5: Goldband snapper spawning biomass as a percentage of unfished levels (top) and recruitment (thousands of fish) (bottom) (source: Department of Fisheries 2015)	245
Figure 6-6: Acoustic effects ranges for LF-cetaceans relative to the humpback whale and pygmy blue whale migration BIAs.	258
Figure 6-7: Relative Suitability of Habitat for Flatback Turtles along the NWS (Whittock et al. 2016) and the approximate location of the Archer 3D MSS Operational Area.	261
Figure 6-8: Behavioural effects ranges for single impulse modelling sites in relation to marine turtle habitats.	265
Figure 6-9: Acoustic threshold contours applicable to diver safety	274
Figure 6-10: Previous seismic surveys acquired since 2015 overlapping or adjacent to the Archer 3D MSS	305
Figure 6-11: Complete 2014 seismic surveys overlapping the PFTIMF and number of months where a fishing vessel was recorded as fishing in a 10 nm CAES fishing block (0 = no months of the year with a recorded fishing vessel within the 10 nm CAES fishing block; 12 = 12 months of the year there was at least one fishing vessel present in the CAES fishing block)	310
Figure 6-12: Complete 2015 seismic surveys overlapping the PFTIMF and number of months where a fishing vessel was recorded as fishing in a 10 nm CAES fishing block (0 = no months of the year	

with a recorded fishing vessel within the 10 nm CAES fishing block; 12 = 12 months of the year there was at least one fishing vessel present in the CAES fishing block)	311
Figure 6-13: Complete 2016 seismic surveys overlapping the PFTIMF and number of months where a fishing vessel was recorded as fishing in a 10 nm CAES fishing block (0 = no months of the year with a recorded fishing vessel within the 10 nm CAES fishing block; 12 = 12 months of the year there was at least one fishing vessel present in the CAES fishing block)	312
Figure 6-14: Complete 2017 seismic surveys overlapping the PFTIMF and number of months where a fishing vessel was recorded as fishing in a 10 nm CAES fishing block (0 = no months of the year with a recorded fishing vessel within the 10 nm CAES fishing block; 12 = 12 months of the year there was at least one fishing vessel present in the CAES fishing block)	313
Figure 6-15: Complete 2018 seismic surveys overlapping the PFTIMF and number of months where a fishing vessel was recorded as fishing in a 10 nm CAES fishing block (0 = no months of the year with a recorded fishing vessel within the 10 nm CAES fishing block; 12 = 12 months of the year there was at least one fishing vessel present in the CAES fishing block)	314
Figure 6-16: Complete 2019 seismic surveys overlapping the PFTIMF and number of months where a fishing vessel was recorded as fishing in a 10 nm CAES fishing block (0 = no months of the year with a recorded fishing vessel within the 10 nm CAES fishing block; 12 = 12 months of the year there was at least one fishing vessel present in the CAES fishing block)	315
Figure 6-17: 2D and 3D seismic surveys acquired in 2015 overlapping with the PFTIMF	318
Figure 6-18: Other potential seismic surveys in the Pilbara region that may go ahead in the same year as the Archer 3D MSS	324
Figure 6-19: Potential 2020-2022 seismic surveys overlapping the PFTIMF and total number of months where a fishing vessel was recorded as fishing in a 10 nm CAES fishing block between 2015-2019 (0 = no months between 2015-2019 with a recorded fishing vessel within the 10 nm CAES fishing block; 60 = 60 months between 2015-2019 there was at least one fishing vessel present in the CAES fishing block)	335
Figure 7-1: Simulated weathering of the SINTEF Marine Diesel (IKU) hydrocarbon for constant wind speeds of 1 m/s (top), 5 m/s (middle) and 10 m/s (bottom)	379
Figure 7-2: Modelled EMBA from the north-eastern release location for a 1,065 m ³ MDO/MGO (diesel) spill	388
Figure 7-3: Modelled EMBA from the south-eastern release location for a 1,065 m ³ MDO/MGO (diesel) spill	389
Figure 7-4: Modelled EMBA from the south-western release location for a 1,065 m ³ MDO/MGO (diesel) spill	390
Figure 8-1: Environment Management of Change Process	507

Appendices

Appendix A – Legislation
Appendix B – Values and Sensitivities of the Marine and Coastal Environment
Appendix C – EPBC Act Protected Matters Search Reports (Operational Area and EMBA) and Aboriginal Heritage Inquiry System Searches
Appendix D – Stakeholder Consultation
Appendix E – Santos Risk Matrix and Consequence Table
Appendix F – JASCO Archer 3D Marine Seismic Survey Acoustic Modelling
Appendix G – Noise Impacts Technical Appendix
Appendix H – Hydrocarbon Pathways and Thresholds

0. EP Summary

An Environment Plan (EP) summary has been prepared from material provided in this EP. This summarises the items listed in **Table 0-1**, as required by Regulation 11(4) of the Commonwealth Offshore Petroleum and Greenhouse Gas Storage (Environment) Regulations 2009.

Table 0-1: EP Summary Table

EP Summary Material Requirement	Relevant EP Section
Details of the titleholders nominated liaison person for the activity	Section 1.3 , page 22
The location of the activity	Section 2.3 , page 27
A description of the activity	Section 2 , pages 26 - 32
A description of the receiving environment	Section 3 , pages 33 - 140
Consultation already undertaken and plans for ongoing consultation	Section 4 , pages 144 - 175
Details of the environmental impacts and risks	Section 6 and 7, pages 185 - 478
The control measures for the activity	Section 8.6 , pages 483 - 503
The arrangements for ongoing monitoring of the titleholder's environmental performance	Section 8 , pages 479 - 514
Response arrangements in the oil pollution emergency plan	Section 8.11 , page 507 (EP); and Section 4 , pages 41 – 44 (OPEP)

1. Introduction

1.1 Background

Santos WA Northwest Pty Ltd (Santos) plans to acquire a three-dimensional (3D) marine seismic survey (MSS) in the Bedout Sub-basin on the central North West Shelf called the Archer 3D MSS. The Archer 3D MSS is located within exploration permit areas WA-437-P and WA-541-P, and surrounding waters.

Exploration drilling undertaken by Santos in the Bedout Sub-basin has previously identified hydrocarbons within several new reservoirs, including the Dorado field. These results have highlighted the potential to extend prospectivity to a larger area than previously recognised. In order to evaluate this potential, Santos has selected to acquire new 3D seismic data. The Archer 3D MSS is proposed to provide further assessment of the Dorado discovery and the surrounding area. The Archer 3D MSS will cover an area of seabed in WA-541-P that has not previously been surveyed by Santos and will also provide additional, more detailed coverage within WA-437-P, which was previously surveyed during the Santos Keraudren 3D MSS in 2019.

The Archer 3D MSS survey area was defined, giving consideration to consultation with commercial fisheries stakeholders. As an agreed outcome of this consultation, the proposed Full-fold Acquisition Area for the survey is limited to the minimum practicable area of 1,600 km² and water depths of 70 m or greater.

It is noted that the same area is also covered by the proposed PGS Rollo Multi-client 3D MSS and TGS Capreolus-2 Multi-client 3D MSS, which each have an Environment Plan (EP) accepted or under assessment by NOPSEMA. However, the Archer 3D MSS will only be acquired once. Should the Santos Archer 3D MSS be acquired, the same area will not be acquired under either of the PGS or TGS multi-client surveys. Alternatively, if the area is acquired during one of the PGS or TGS multi-client surveys, Santos will not carry out the Archer 3D MSS.

The Archer 3D MSS will be acquired in a window between 1 February and 31 July. Santos intends to acquire the full survey in 2021. However, should this not be achievable, the full survey may be acquired in 2022. The survey will only be acquired in one of these years. It will not be acquired in both years.

Santos also has another proposed seismic survey with an accepted EP in the same region, the Keraudren Extension 3D MSS, which is located to the north-east of the Archer 3D MSS. The Keraudren Extension 3D MSS may be acquired in phases, with potential for acquisition to occur in 2021 and in 2022. With the exception of the Archer 3D MSS and the Keraudren Extension 3D MSS, Santos has agreed with commercial fisheries stakeholders, that Santos will not acquire any other seismic surveys within the Pilbara Fish Trawl Interim Managed Fishery Zone 2 until at least 2023.

1.2 Purpose of this Environment Plan

The Archer 3D MSS EP has been prepared in accordance with the Offshore Petroleum and Greenhouse Gas Storage (Environment) Regulations 2009 (OPGGS (E) Regulations) for assessment and acceptance by the National Offshore Petroleum Safety and Environmental Management Authority (NOPSEMA). This EP details the environmental impacts and risks associated with the Archer 3D MSS, the defined Petroleum Activity (or 'Activity') and demonstrates how these will be reduced to as low as reasonably practicable (ALARP) and to an acceptable level. The EP also provides an implementation strategy that will be used to measure and report on environmental performance during planned activities and unplanned events. The environmental management of the Activity described in the EP complies with the Santos Environmental Management Policy (QE-91-IQ-00047) (**Figure 1-1**) and with all relevant legislation. This EP documents relevant stakeholder consultation performed during the planning of the Activity.

This EP will be valid from the date that it is accepted by NOPSEMA, until 31st July 2022.

1.3 Titleholder

OPGGs(E)R 2009 Requirements
Regulation 15. Details of titleholder and liaison person.
<p>(1) The environment plan must include the following details for the titleholder:</p> <ul style="list-style-type: none"> a) name; b) business address; c) telephone number (if any); d) fax number (if any); e) email address (if any); and f) if the titleholder is a body corporate that has an Australian Company Number (ACN) (within the meaning of the <i>Corporations Act 2001</i>). <p>(2) The environment plan must also include the following details for the titleholder's nominated liaison person:</p> <ul style="list-style-type: none"> a) name; b) business address; c) telephone number (if any); d) fax number (if any); and e) email address (if any).

1.3.1 Details of Titleholder

Santos WA Northwest Pty Ltd (Santos) will undertake the Petroleum Activity within exploration permit areas WA-437-P and WA-541-P and surrounding waters. Santos WA Northwest Pty Ltd is the named operator and a titleholder of both permits. Santos WA Northwest Pty Ltd and Santos WA Southwest Pty Limited are both 100% owned subsidiaries of Santos Energy Limited. Titleholder details are provided in **Table 1-1**.

1.3.2 Details for Santos' Nominated Liaison Person

Details for Santos' Nominated Liaison Person for the Activity are as follows:

Name: Michael Giles (Geophysical Manager)
 Business address: Level 7, 100 St Georges Terrace, Perth, WA 6000
 Telephone number: (08) 6218 7100
 Email address: Offshore.environment.admin@santos.com

Additional information about Santos and its operations can be obtained from the website at: www.santos.com.

1.3.3 Notification Procedure in the Event of Changed Details

If there is a change in the titleholder, the titleholder's nominated liaison person or a change in the contact details for the titleholder or liaison person, Santos will notify NOPSEMA in writing and provide the updated details.

Table 1-1: Titleholder details

Titleholder	ACN/ABN	% Title Interest		Address
		WA-437-P	WA-541-P	
Santos WA Northwest Pty Ltd	ACN 009 140 854 ABN 58 009 140 854	60	50	Business Address: Level 7, 100 St Georges Terrace, Perth, Western Australia 6000 Telephone number: (08) 6218 7100 Fax number: (08) 6218 7200 Email address: Offshore.environment.admin@santos.com
Santos WA Southwest Pty Limited	ACN 050 611 688 ABN 63 050 611 688	20	-	
Carnarvon Petroleum Ltd	ACN 002 688 851 ABN 60 002 688 851	20	-	Business Address: 2/76 Kings Park Rd, West Perth, Western Australia 6005 Telephone number: (08) 9321 2665 Fax number: (08) 9321 8867 Email address: admin@cvn.com.au
BP Developments Australia Pty Ltd	ACN 081 102 856 ABN 54 081 102 856	-	50	Business Address: level 15, 240 St Georges Terrace, Perth WA 6000 Telephone number: 08 9420 1888 Fax number: 08 9420 1818 Email address: gperexploration@bp.com

1.4 Environmental Management Framework

OPGGs(E)R 2009 Requirements
Regulation 13. Environmental assessment.
<p style="text-align: center;"><i>Requirements</i></p> <p>(4) The environment plan must:</p> <ul style="list-style-type: none"> a) describe the requirements, including legislative requirements, that apply to the Activity and are relevant to the environmental management of the Activity; and b) demonstrate how those requirements will be met.
Regulation 16. Other information in the environment plan.
<p>The environment plan must contain the following:</p> <ul style="list-style-type: none"> a) a statement of the operator's corporate environmental policy.

1.4.1 Environmental Management Policy

The Activity will be conducted in accordance with the Santos Environmental Management Policy (QE-91-IQ-00047) (**Figure 1-1**) and relevant legislative requirements presented within **Appendix A**, inclusive of references to the relevant EP sections where the legislation may prescribe or control how the Activity is undertaken. **Sections 6, 7 and 8** of this EP detail and evaluate impacts and risks from planned activities and unplanned events, provide control measures, set environmental performance outcomes and standards, and provide the strategy for ensuring environmental performance is achieved, as outlined within the EP.

1.4.2 International Legislation

Australia is signatory to numerous international conventions and agreements that obligate the Commonwealth government to prevent pollution and protect specified habitats, flora and fauna. Those that are relevant to the Activity are detailed in **Appendix A**.

1.4.3 Commonwealth Legislation

All activities conducted under the EP will comply with legislative requirements established under relevant Commonwealth legislation, and in line with applicable best practice guidelines and management procedures. These are further detailed in **Appendix A**.

Environmental Management

Santos

Policy

Our commitment

We share the community's concern for the proper care and custody of our environment for present and future generations. At Santos protecting the environment and valuing cultural heritage are an integral part of the way we do business.

Our objective is to implement best environmental practices wherever practical to do so. We are committed to demonstrating leadership in environmental management and ensuring that our actions are performed in a manner which has acceptable impact on the land, sea and air.

We will comply with all applicable environmental legislation and regulations relevant to our business.

We will promote continuous improvement in energy efficiency, greenhouse gas emission reduction and innovation to reduce our carbon footprint and energy use.

Our actions

Wherever we operate we will:

- + Maintain open community and government consultation regarding our activities and our environmental performance
- + Educate, train and encourage our workforce to conduct activities in an environmentally responsible manner
- + Identify, assess and control risks to the environment and the surrounding community in order to manage the potential for unacceptable pollution and impacts
- + Develop and implement systems to manage all activities which have the potential to affect the surrounding natural environment
- + Measure our environmental performance and set targets for continual improvement; and
- + Conduct monitoring of the surrounding natural environment thereby contributing to knowledge of natural systems and enabling any impacts to be detected.

Governance

This policy has been reviewed and endorsed by the Santos WA Energy Holdings Board of Directors and management who foresee benefits in, and take responsibility for, its successful implementation.

By accepting employment with Santos, each employee and contractor acknowledges that they are responsible for the application of this policy.



Kevin Gallagher
Managing Director & CEO

APPROVED 28 November 2018

QE-91-IQ-00047_REV 5

Figure 1-1: Santos Environmental Management Policy

2. Activity Description

OPGGs(E)R 2009 Requirements
Regulation 13. Environmental assessment.
<p><i>Description of the Activity:</i></p> <p>(1) The environment plan must contain a comprehensive description of the Activity including the following:</p> <ul style="list-style-type: none"> a) the location or locations of the Activity; b) general details of the construction and layout of any facility; c) an outline of the operational details of the Activity (for example, seismic surveys, exploration drilling or production) and proposed timetables; and d) any additional information relevant to consideration of environmental impacts and risks of the Activity. <p>Note: An environment plan will not be capable of being accepted by the Regulator if an Activity or part of the Activity, other than arrangements for environmental monitoring or for responding to an emergency, will be undertaken in any part of a declared World Heritage property – see regulation 10A.</p>

2.1 Terminology

To aid interpretation of the Activity description and impact assessment sections, **Table 2-1** defines key terminology used.

Table 2-1: Key terminology

Term	Explanation
Petroleum Activity (the Activity)	The Archer 3D MSS, including all supporting activities.
Racetrack	The method by which sail lines (also known as acquisition lines) are traversed to acquire the seismic survey data, comprising circuits that resemble a simple racetrack.
Seismic source	Comprises a configuration of multiple seismic source elements (“airguns”) which discharge seismic pulses necessary to achieve the survey objectives.
Seismic source interval	Interval between individual seismic pulses, sometimes referred to as “source point interval”.
Seismic survey vessel	Vessel towing the seismic source arrays and streamers.
Streamers	A series of cables towed underwater behind the seismic survey vessel. The streamers accommodate hydrophones which record seismic reflections.
Support vessel	Vessel undertaking support functions such as assisting with the management of on the water communications with other third-party vessels, refuelling and resupply. Support vessel includes a ‘chase boat’.

2.2 Activity Overview

Santos plans to conduct the Archer 3D MSS in the Bedout Sub-basin within exploration permits WA-437-P and WA-541-P and surrounding waters.

During the survey, a seismic survey vessel will tow a seismic source array and a series of streamers within the Operational Area, as defined in **Section 2.3**. The seismic source will emit pulses of low-frequency sound which will reflect from the underlying rock layers beneath the seabed, and the

reflected sound (seismic data) will be recorded by the towed streamers. The seismic survey vessel will be supported by other marine vessel and helicopter operations.

2.3 Location and Operational Area

The Archer 3D MSS will be located entirely within Commonwealth waters. There are three areas defined for the Activity based on the type of activities that will be undertaken and the output of the seismic source. These are:

1. Full-fold Acquisition Area;
2. Active Source Zone; and
3. Operational Area.

These areas are presented in **Figure 2-1**, and a description and coordinates for each area are provided in **Table 2-2**.

The Operational Area is located approximately 49 kilometres (km) from the nearest land (Bedout Island), 87 km from the nearest mainland coastline (Larrey Point, near the De Grey rivermouth), and 102 km from Port Hedland. Water depths in the Operational Area range between 63 meters (m) and 106 m (below mean sea level). Water depths range between 70 m and 96 m within the Full-fold Acquisition Area.

2.4 Activity Duration and Timing

The survey is estimated to take 38 days to acquire. This is the estimated number of days that the seismic survey vessel would theoretically need to acquire the seismic data and conduct survey line changes within the Operational Area. The estimated survey duration does not provide for potential delays caused by slow vessel speeds, strong ocean currents, weather downtime, standby (e.g. caused by whale sightings) and equipment failure or other delays relative to the acquisition plan, as these are factors that are difficult to predict. An additional 5 days of contingency time within the Operational Area has been provided as part of the environmental assessment. Therefore, including contingency time, the survey is estimated to take up to 43 days to complete within the Operational Area.

Santos intends to acquire the full survey in 2021. However, should this not be achievable, the full survey may be acquired in 2022. The survey will only be acquired in one of these years. It will not be acquired in both years. The timing of the survey is dependent upon vessel availability, weather conditions, stakeholder consultation feedback, the receipt of the required statutory approvals and the control measures within this EP. During any year that the survey may be undertaken, it will be undertaken within a window between 1 February and 31 July.

Table 2-2: Proposed Archer 3D MSS areas and coordinates

Operational Area		Active Source Zone		Full-fold Acquisition Area	
<p>The Operational Area defines the area within which the seismic survey vessel will operate during the normal conduct of the Petroleum Activity¹. It includes the Full-fold Acquisition Area and the Active Source Zone, but also a working buffer beyond these zones.</p> <p>The operations to be conducted within the Operational Area include active acquisition within the Full-fold Acquisition Area, source emissions within the Active Source Zone, line changes and equipment maintenance.</p> <p>Within the Operational Area, the seismic source or individual source elements within the array may be infrequently discharged at or less than full capacity for testing (e.g. bubble tests) or maintenance purposes (which are sometimes necessary to complete during line changes). Testing typically takes just minutes or a few hours to complete and is required to ensure seismic source integrity, both in terms of measured output and discharge timing.</p>		<p>This is a zone that surrounds the Full-fold Acquisition Area. Typically, this zone will be used to:</p> <ul style="list-style-type: none"> incrementally build the power of the seismic source from non-operation to full capacity, for the purpose of soft starts during line run-ins; complete seismic acquisition and data collection along sail lines in the Full-fold Acquisition Area, during which the seismic source will be operated at full capacity; and complete line run-outs, during which the seismic source will be operated at full capacity for approximately half a streamer length beyond the end of the full-fold acquisition line, in order to complete the required data collection. <p>Additionally, this zone may also be used for occasional source testing at, or below, full capacity.</p>		<p>This is the area within which the seismic source will be operated in full acquisition mode to acquire the seismic data and achieve the geophysical objectives of the survey.</p> <p>Within this area, the normal mode of operation is to systematically traverse the pre-determined sail lines, discharging the source at full capacity.</p> <p>However, the source may also be used at less than full capacity within this zone, such as during source testing.</p>	
Water depth: 63 m to 106 m		Water depth: 67 m to 99 m		Water depth: 70 m to 96 m	
Area: 4,752 km ²		Area: 2,114 km ²		Area: 1,600 km ²	
Latitude	Longitude	Latitude	Longitude	Latitude	Longitude
19° 15' 23.704" S	117° 52' 50.877" E	19° 13' 06.650" S	118° 05' 03.997" E	19° 11' 03.038" S	118° 10' 03.929" E
18° 46' 21.060" S	119° 03' 35.997" E	18° 52' 46.480" S	118° 54' 09.042" E	19° 23' 50.329" S	118° 15' 54.611" E
19° 03' 50.056" S	119° 11' 25.712" E	19° 00' 38.080" S	118° 57' 47.081" E	19° 14' 47.754" S	118° 37' 46.286" E
19° 33' 00.956" S	118° 00' 34.977" E	19° 06' 50.826" S	118° 42' 54.596" E	19° 08' 58.595" S	118° 37' 48.271" E
		19° 12' 39.146" S	118° 42' 57.019" E	19° 02' 44.863" S	118° 52' 41.855" E
		19° 25' 54.239" S	118° 10' 55.611" E	18° 54' 54.170" S	118° 49' 05.602" E
<p>¹ Note, at any time during the survey, the seismic survey vessel may depart the Operational Area if, in the opinion of the vessel master, the safety of the vessel and crew is at risk e.g. in the event of severe sea/weather conditions restricting manoeuvring capabilities. In this instance, the seismic survey vessel may have its seismic equipment deployed in the water but will not be permitted to discharge the seismic source. Likewise, during mobilisation and demobilisation to the Operational Area the seismic vessel may have its seismic equipment deployed in water, as permitted under maritime law, but will not be permitted to discharge a seismic source.</p>					

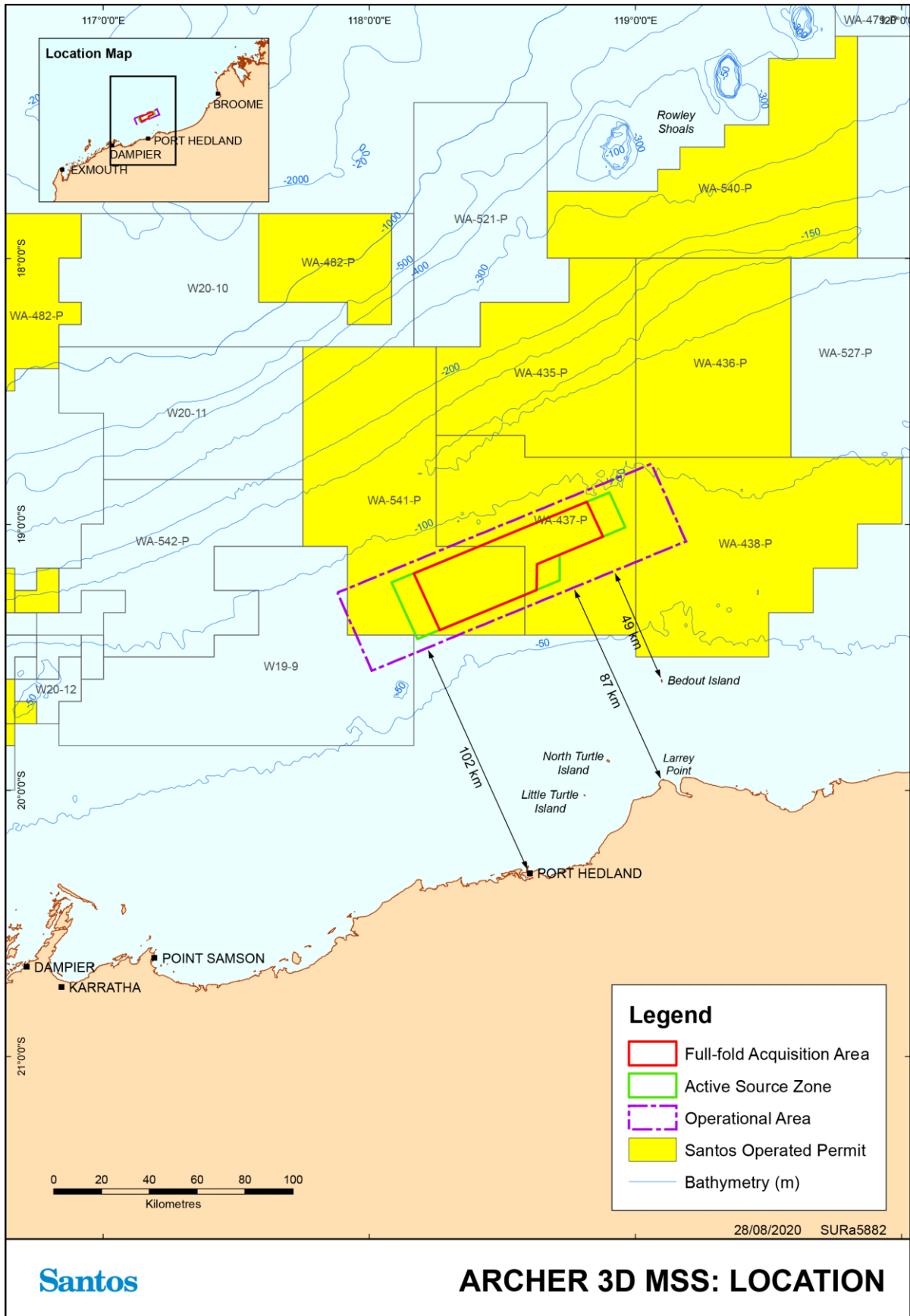

Figure 2-1: Location of Full-fold Acquisition Area, Active Source Zone and Operational Area

2.5 Acquisition Parameters

During the proposed seismic acquisition, the seismic survey vessel will traverse a series of pre-determined sail lines within the Full-fold Acquisition Area and Active Source Zone at a speed of approximately 4.5 knots (8.3 kilometres per hour (km/hr)). The seismic survey vessel will turn to make line changes within the Operational Area. The sail lines will be spaced approximately 450 m apart. The seismic survey vessel will typically complete the lines in a ‘racetrack’ (or loop) formation, whereby a line is completed and the vessel turns to survey a parallel line offset by several kilometres, before turning again to survey a line adjacent to the first line, offset by approximately 450 m. The racetrack formation is repeated with the seismic survey vessel gradually moving across the Full-fold Acquisition Area.

The seismic source will be towed behind the seismic survey vessel and at a depth of approximately 6-8 m below sea level. The seismic source will either be a dual source or a triple source. Dual source has two full identical arrays that are discharged alternately at a 12.5 m spacing (each source discharged every 25 m). Triple source has three identical arrays with a single source alternately discharging at 12.5 m, which results in each individual array discharging every 37.5 m.

The seismic source will either be towed ahead of the streamers in a traditional seismic survey configuration, or it will be towed approximately 200 m behind the head of the streamers, suspended above the central streamers. The streamers will be towed at a depth of approximately 15-30 m depth, depending on which survey configuration is undertaken.

A summary of the survey parameters is provided in **Table 2-3**.

Table 2-3: Acquisition parameters

Parameter	Seismic Survey Parameters
Volume of seismic source	Max. 3,500 cubic inches (in ³)
Operating pressure	2,000 psi
Seismic source depth	Approx. 6 – 8 m
Vessel speed	Approx. 4.5 knots (8.33 km/hr)
Seismic source interval	Approx. 12.5 m
Seismic streamer length	Approx. 8 – 9.5 km
Total seismic streamer spread width	Approx. 800 – 1,000 m
Seismic streamer depth	Approx. 15 – 30 m
Sail line spacing	Approx. 450 m
Survey azimuth (line orientation)	Approx. 67/247 degrees (north-east / south-west)
Full-fold Acquisition Area	1,600 km ²
Time to traverse a single sail line (depending on line lengths)	Approx. 5 hours (hrs) 20 minutes (mins) to 10 hrs 30 mins.
Sail line turn time	Approx. 3 – 4 hrs
Acquisition duration	38 days
Total expected duration (includes contingency)	43 days

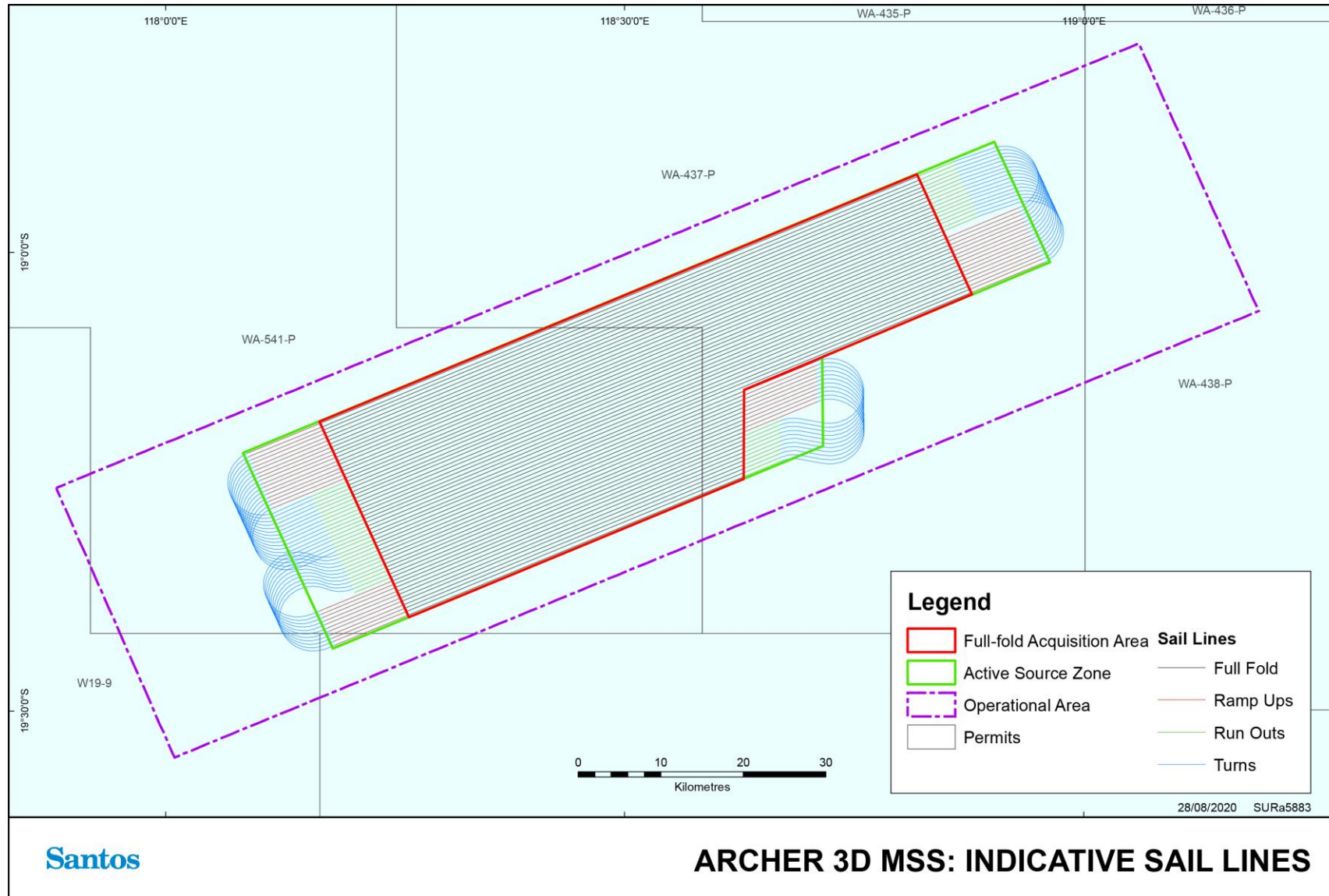

Figure 2-2: Archer 3D MSS – Indicative Sail Lines

2.6 Support Vessels

Up to two dedicated support vessels (one being a chase vessel) will accompany the seismic survey vessel to provide logistical, safety and equipment management duties. At least one vessel will be rigged and capable of towing the seismic survey vessel in the case of an emergency. The vessels will also mobilise to and from the mainland to undertake re-supply, refuelling and other support functions for the Activity. The support vessels may be required to leave the Operational Area to respond to unplanned events such as retrieval of accidentally over boarded floating objects, or communicating with a third-party vessel, or for other logistical and safety reasons.

The seismic survey vessel will have a small on-board workboat, which may be launched from the seismic survey vessel to assist with equipment deployment and retrieval, or to carry out streamer maintenance activities. The seismic survey vessel will also have a fast rescue craft (FRC) on-board.

2.7 Aircraft

Aircraft may be used for crew changes, critical equipment supply, surveillance and emergency response uses. Aircraft includes helicopters and drones.

3. Description of the Environment

OPGGs(E)R 2009 Requirements
Regulation 13. Environmental assessment.
<p><i>Description of the environment</i></p> <p>(2) The environment plan must:</p> <ul style="list-style-type: none"> a) describe the existing environment that may be affected by the Activity; and b) include details of the particular relevant values and sensitivities (if any) of that environment.

3.1 Environment that May Be Affected

This section summarises the key physical, biological, socio-economic and cultural characteristics of the existing environment that may be affected (EMBA), both from planned activities and unplanned events associated with the Activity. The description of the environment applies to two areas:

- + The Operational Area, as shown in **Figure 2-1**; and
- + The EMBA, as shown in **Figure 3-1**.

Most planned activities and unplanned events associated with the Activity may affect the environment up to a few hundred metres from the marine vessel or aircraft. However, underwater acoustic emissions from seismic sources will, and a large unplanned vessel hydrocarbon spill would, extend substantially beyond a few hundred metres.

3.1.1 Underwater Acoustic Emissions EMBA

Numerical acoustic modelling shows that noise levels exceeding predefined impact thresholds (refer to **Section 6.3**) do not exceed the boundary of the unplanned vessel hydrocarbon spill EMBA, as described below. Therefore, the unplanned hydrocarbon spill EMBA represents the overall EMBA for activities conducted under this EP.

3.1.2 Unplanned Vessel Hydrocarbon Spill EMBA

Credible unplanned vessel hydrocarbon spill scenarios that have been considered for the EMBA and assessed in **Section 7.1** of this EP are outlined in **Table 3-1**. Stochastic hydrocarbon dispersion and fate modelling applied to the largest credible hydrocarbon spill scenario, as summarised in **Section 7.1**, was undertaken to inform the EMBA. The EMBA has, therefore, been based on the largest credible hydrocarbon spill scenario – the release of 1,065 cubic meters (m³) of marine diesel oil / marine gas oil (MDO / MGO). The spill trajectories from three modelled release locations have been combined to form a single EMBA. The EMBA is illustrated in **Figure 3-1**.

While the EMBA represents the largest possible spatial extent that could be affected by the worst-case hydrocarbon spill event, it is important to understand that the stochastic modelling considers 120 different simulations for any one spill event (with three events modelled in total). Simplistically, each simulation considers a different combination of metocean conditions over time. An actual spill event is realistically represented by only one of the simulations and hence, have a much smaller spatial footprint. An example of a single simulation (i.e. a deterministic model) location is illustrated in **Figure 3-1** to demonstrate a more realistic spatial extent for any hydrocarbon phase of the worst-case spill scenario. The deterministic simulations were selected from the 120 simulations at each of the three modelled release locations to indicate the worst-case spill scenarios for shoreline contact.

Table 3-1: Summary of largest credible unplanned vessel hydrocarbon spill scenarios

Event	Hydrocarbon Type	Modelled Spill Volume	Comment	Section
Hydrocarbon spill (MDO/MGO) from vessel collision – surface release	MDO/MGO	1,065 m ³	Modelled spill volume based on the predicted largest fuel tank on a seismic and support vessel.	7.1
Hydrocarbon spill (MDO/MGO) during refuelling	MDO/MGO	37.5 m ³	Spill volume based on 15 minutes of flow at a pumping rate of 150 m ³ /hr.	7.2

3.2 Environmental Values and Sensitivities

A comprehensive description of the environmental values and sensitivities of the existing environment within the EMBA (as required by Regulation 13(3) of the OPGGS(E)R), is provided for in Santos' *Values and Sensitivities of the Western Australian Marine Environment* (EA-00-RI-10062). It is a compilation of environmental values and sensitivities including physical, biological, social, economic and cultural features within the marine and coastal environment that are relevant to all of Santos' activities, not specifically to this EP. A copy of the document is provided in **Appendix B**.

Specific to this EP, the Department of Agriculture, Water and the Environment (DAWE) Protected Matters Search Tool (PMST) associated with the *Environment Protection and Biodiversity Conservation Act 1999* (EPBC) was used to determine potential receptors such as Matters of National Environmental Significance (MNES) within the Operational Area and the EMBA. The results of these searches are provided in **Appendix C**. A summary of the information derived from the Protected Matters Search, Bioregional Plans and the identified Fauna Recovery Plans of relevance to the Operational Area and the EMBA is provided in this section of the EP. Additional supplementary information on receptors relevant to the Operational Area and the Archer 3D MSS activity is also provided in this section of the EP.

Table 3-2 below identifies the key values and sensitivities relevant to the Operational Area and EMBA and cross-references the relevant sections of Santos' *Values and Sensitivities of the Western Australian Marine Environment* (EA-00-RI-10062) and sections of this EP where the values and sensitivities are described.

3.3 Bioregions

Based on the Integrated Marine and Coastal Regionalisation of Australia (IMCRA) Version 4.0, the Operational Area overlaps the North West Shelf Province of the North West Marine Region (NWMR) (refer to **Figure 3-2**). The EMBA also overlaps this province, as well as the Northwest Transition, Northwest Province and Timor Province (**Figure 3-2**).

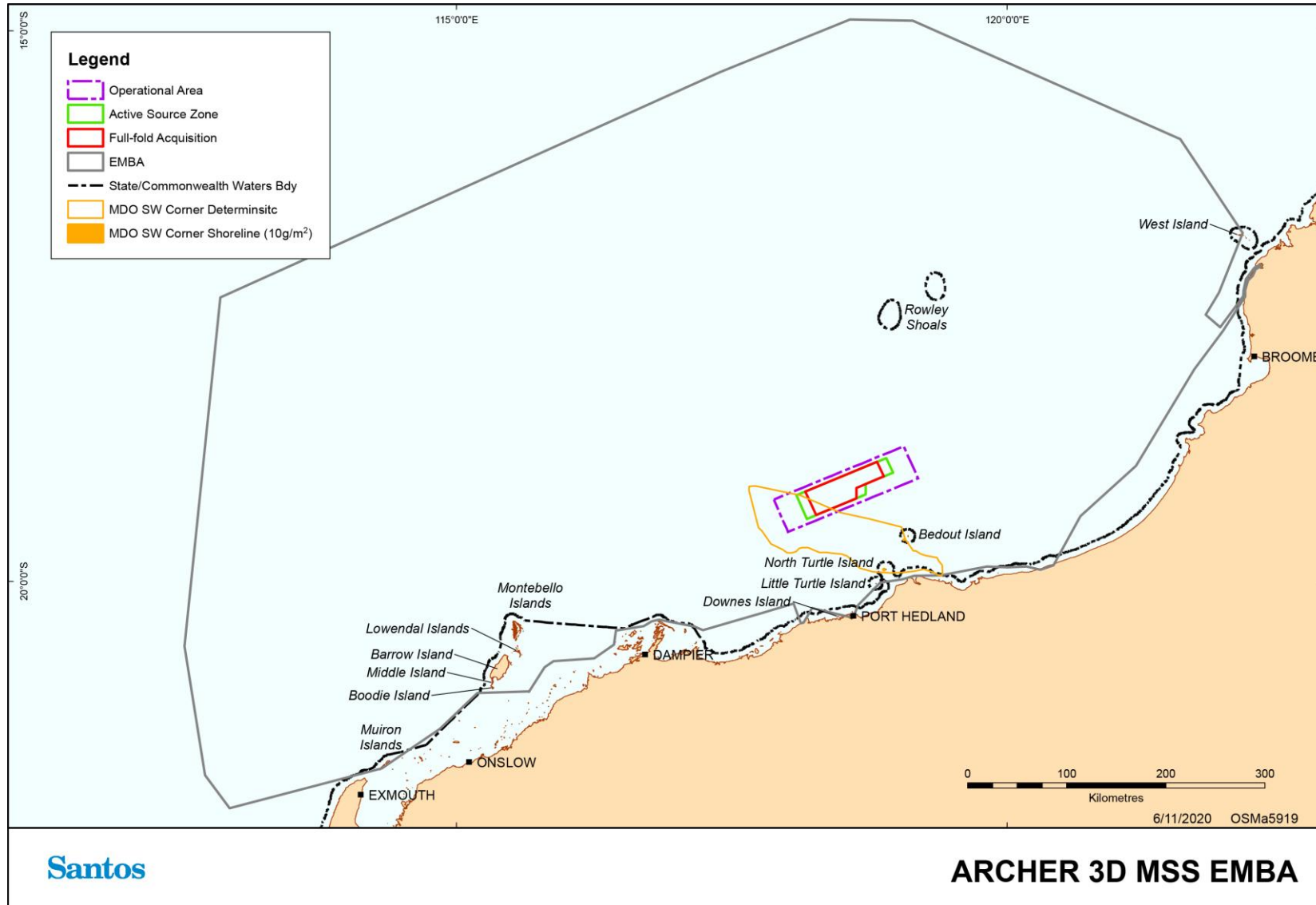

Figure 3-1: EMBA from planned activities and unplanned events

Table 3-2: Key Environmental Values and Sensitivities relevant to the EMBA

Category	Key Values and Sensitivities within the EMBA	Proximity to Operational Area	Relevant Sections of this EP	Relevant Sections of Appendix B	Relevant events that may impact on the receptors
Bioregions					
Provincial Bioregions	North West Shelf Province	Present in Operational Area and EMBA	3.3	1.1	N/A
	Northwest Transition	60 km NW			
	Northwest Province	254 km W			
	Timor Province	308 km NE			
Physical Environment					
Geomorphology and sediments	-	Present in Operational Area and EMBA	-	2.1	N/A
Climate Wind Rainfall Cyclones	-	Present in Operational Area and EMBA	-	2.2	N/A
Oceanography Currents Tides Waves	-	Present in Operational Area and EMBA	-	2.3	N/A
Protected / Significant Areas					
Islands	Bedout Island	49 km S	3.4.1	-	Unplanned

Category	Key Values and Sensitivities within the EMBA	Proximity to Operational Area	Relevant Sections of this EP	Relevant Sections of Appendix B	Relevant events that may impact on the receptors
	North Turtle Island	71 km S			MDO/MGO release from vessel collision Spill response operations
	Bedwell Island (Clerke Reef)	129 km N			
	Cunningham Island (Imperieuse Reef)	165 km N			
	Barrow Island	295 km SW			
	Montebello Islands	271 km SW			
	Muiron Islands	442 km SW			
	Lacepede Islands	393 km NE			
Australian Marine Parks	Eighty Mile Beach AMP	32 km SE	3.4.2	12.3.7	Unplanned MDO/MGO release from vessel collision Spill response operations
	Argo-Rowley Terrace AMP	113 km N		12.3.8	
	Mermaid Reef AMP	180 km N		12.3.9	
	Dampier AMP	98 km SW		12.3.6	
	Kimberley AMP	296 km NE		12.3.11	
	Montebello AMP	217 km SW		12.3.5	
	Gascoyne AMP	462 km WSW		12.3.3	
	Ningaloo AMP	459 km SW		12.3.4	
State Marine Parks	Eighty Mile Beach Marine Park	102 km SE	3.4.3	11.1.14	Unplanned MDO/MGO release from vessel collision Spill response operations
	Rowley Shoals Marine Park	117 km N		11.1.9	

Category	Key Values and Sensitivities within the EMBA	Proximity to Operational Area	Relevant Sections of this EP	Relevant Sections of Appendix B	Relevant events that may impact on the receptors
	Montebello Islands Marine Park	264 km SW		11.1.8	
	Muiron Islands Marine Management Area	434 km SW		11.1.5	
	Barrow Island Marine Park	293 km SW		11.1.6	
	Barrow Islands Marine Management Area	309 km SW		11.1.7	
Key Ecological Features	Ancient Coastline at 125 m Depth Contour	6 km N	3.4	10.1.15	Unplanned MDO/MGO release from vessel collision Spill response operations
	Glomar Shoals	113 km W		10.1.14	
	Mermaid Reef and Commonwealth waters surrounding Rowley Shoals	109 km N		10.1.13	
	Continental Slope Demersal Fish Communities	320 km NE		10.1.18	
	Exmouth Plateau	365 km W		10.1.12	
	Canyons linking the Cuvier Abyssal Plain and the Cape Range Peninsula	415 km SW		10.1.11	
	Commonwealth Waters Adjacent to Ningaloo	459 km SW		10.1.10	

Category	Key Values and Sensitivities within the EMBA	Proximity to Operational Area	Relevant Sections of this EP	Relevant Sections of Appendix B	Relevant events that may impact on the receptors
World Heritage Areas	Ningaloo Coast	440 km SW	-	9.1.2	Unplanned MDO/MGO release from vessel collision Spill response operations
Commonwealth Heritage Places	Mermaid Reef – Rowley Shoals	110 km N	-	9.5.2	Unplanned MDO/MGO release from vessel collision Spill response operations
National Heritage Places	Ningaloo Coast	434 km SW	-	9.4.3	Unplanned MDO/MGO release from vessel collision Spill response operations
	West Kimberley	353 km NE	-	9.4.4	
Wetlands of International Importance (Ramsar)	Eighty Mile Beach	113 km SE	-	9.2	Unplanned MDO/MGO release from vessel collision Spill response operations
Wetlands of National Importance	Mermaid Reef	110 km N	-	9.3.2	Unplanned MDO/MGO release from vessel collision Spill response operations
Threatened Ecological Communities	Monsoon vine thickets on the coastal sand dunes of Dampier Peninsula (Kimberley)	370 km NE	-	9.7.1	Unplanned MDO/MGO release from vessel collision Spill response operations
Benthic Habitats and Communities					
Non-Coral Benthic Invertebrates	-	Present in Operational Area and EMBA	3.5.1	3.4.6 to 3.4.9	Planned Noise emissions Unplanned MDO/MGO release from vessel collision

Category	Key Values and Sensitivities within the EMBA	Proximity to Operational Area	Relevant Sections of this EP	Relevant Sections of Appendix B	Relevant events that may impact on the receptors
					Introduction of invasive marine species Spill response operations
Coral Reefs	Rowley Shoals	112 km N	-	3.1.4 to 3.1.7	Unplanned MDO/MGO release from vessel collision Spill response operations
Seagrass	-	Within the EMBA	-	3.2.5 to 3.2.8	
Macroalgae	-	Within the EMBA	-	3.3.5 to 3.3.8	
Shoreline Habitats					
Mangroves	-	Within the EMBA	-	4.1.3 to 4.1.4	Unplanned MDO/MGO release from vessel collision Spill response operations
Intertidal mud/sand flats	-	Within the EMBA	-	4.2.2 to 4.2.4	
Intertidal platforms	-	Within the EMBA	-	4.3.3	
Sandy beaches	-	Within the EMBA	-	4.4.3 to 4.4.4	
Rocky shores	-	Within the EMBA	-	4.5	
Marine Fauna					
Marine Mammals	Humpback whale migration BIA	Overlaps Operational Area	3.6.1	7.1.5	Planned Noise emissions Light emissions Planned operational discharges Unplanned
	Pygmy blue whale migration BIA	70 km N	3.6.2	7.1.2	
Marine Turtles	Habitat critical to the survival of turtles	28 km S	3.6.3	6.1	

Category	Key Values and Sensitivities within the EMBA	Proximity to Operational Area	Relevant Sections of this EP	Relevant Sections of Appendix B	Relevant events that may impact on the receptors
	Interesting BIA	Overlaps Operational Area			Hazardous and non-hazardous unplanned discharges – liquid and solid MDO/MGO release from vessel collision Minor hydrocarbon release Marine fauna collisions Introduction of invasive marine species Spill response operations
	Foraging BIA	31 km S			
EPBC Act-listed Threatened and Migratory Fish Species	Whale shark foraging BIA	Overlaps Operational Area	3.6.4	5.3.4	Unplanned MDO/MGO release from vessel collision Spill response operations
	Sawfish foraging, pupping and nursing BIAs	103 km SW	3.6.4	5.3.5 to 5.3.7	
Conservation-dependent fish species	Southern bluefin tuna	Overlaps Operational Area	3.6.5	-	Planned Noise emissions Light emissions Planned operational discharges Unplanned Hazardous and non-hazardous unplanned discharges – liquid and solid MDO/MGO release from vessel collision Minor hydrocarbon release Marine fauna collisions Introduction of invasive marine species Spill response operations
	Southern bluefin tuna spawning grounds	>70 km NW			
	Scalloped hammerhead shark	Overlaps Operational Area			

Category	Key Values and Sensitivities within the EMBA	Proximity to Operational Area	Relevant Sections of this EP	Relevant Sections of Appendix B	Relevant events that may impact on the receptors
Socio-economic					
Commercial Fisheries	Pilbara Fish Trawl (Interim) Managed Fishery (WA)	Historical fishing effort within the Operational Area	3.7.1.3.1	14.7.1	Planned Physical interaction Noise emissions (to target species) Unplanned MDO/MGO release from vessel collision Spill response operations Introduction of invasive marine species
	Pilbara Trap Managed Fishery (WA)	Historical fishing effort within the Operational Area	3.7.1.3.2	14.7.1	
	Pilbara Line Fishery (WA)	Historical fishing effort within the Operational Area	3.7.1.3.3	14.7.1	
	Mackerel Managed Fishery (Area 2) (WA)	Historical fishing effort within the Operational Area	3.7.1.4	14.7.1	
	Pearl Oyster Fishery (WA)	Historical fishing effort 50 km S	3.7.1.5	14.7.1	Planned: Noise emissions (to target species) Unplanned: MDO/MGO release from vessel collision Spill response operations
	Other WA-managed and Commonwealth managed commercial fisheries in the EMBA	Various	3.7.1	14.7.1 to 14.7.2	Unplanned: MDO/MGO release from vessel collision Spill response operations
Key Commercial Fish Species – Indicator fish stocks	Red emperor (10 – 180 m)	Present in Operational Area and EMBA	3.7.1.6.1	-	Planned Noise emissions

Category	Key Values and Sensitivities within the EMBA	Proximity to Operational Area	Relevant Sections of this EP	Relevant Sections of Appendix B	Relevant events that may impact on the receptors
(principal depth ranges, as advised by DPIRD Fisheries))	Rankin cod (10 – 150 m)	Present in Operational Area and EMBA		-	Light emissions Planned operational discharges Unplanned Hazardous and non-hazardous unplanned discharges – liquid and solid MDO/MGO release from vessel collision Minor hydrocarbon release Marine fauna collisions Introduction of invasive marine species Spill response operations
	Bluespotted emperor (5 – 110 m)	Present in Operational Area and EMBA		-	
	Goldband snapper (50 – 200 m)	Present in Operational Area and EMBA		-	
	Giant ruby snapper (150 – 480 m)	25 km NW		-	
	Spanish mackerel (<50 m)	Present in Operational Area and EMBA	3.7.1.6.2	-	
	Pearl oyster (<70 m, most common <40 m)	Present in Operational Area and EMBA	3.7.1.6.3	-	
Shipping	Shipping fairways	Overlaps Operational Area	3.7.2	14.3	Planned Physical interaction Unplanned MDO/MGO release from vessel collision Spill response operations
Recreational and charter boat fishing	-	49 km S (Bedout Island)	3.7.2	14.9	Unplanned

Category	Key Values and Sensitivities within the EMBA	Proximity to Operational Area	Relevant Sections of this EP	Relevant Sections of Appendix B	Relevant events that may impact on the receptors
Indigenous, subsistence or customary fishing	-	Present in EMBA	3.7.2	-	MDO/MGO release from vessel collision Spill response operations
Oil and gas activities	-	Present in EMBA	3.7.2	14.1	
Tourism	-	Present in EMBA	3.7.2	14.5	
Cultural heritage	Aboriginal Heritage Sites	Present in EMBA	3.7.2	14.6.1	Unplanned MDO/MGO release from vessel collision Spill response operations
	Sunken aircraft	-		14.6.2	
	Historic shipwrecks	Present in EMBA		14.6.2	
	Other Heritage Place	49 km S (Bedout Island)		-	
Communications	North West Cable System	Overlaps Operational Area	3.7.2	-	Planned Noise emissions
Defence	-	258 km NE 287 km SW	3.7.2	14.4	Unplanned MDO/MGO release from vessel collision Spill response operations

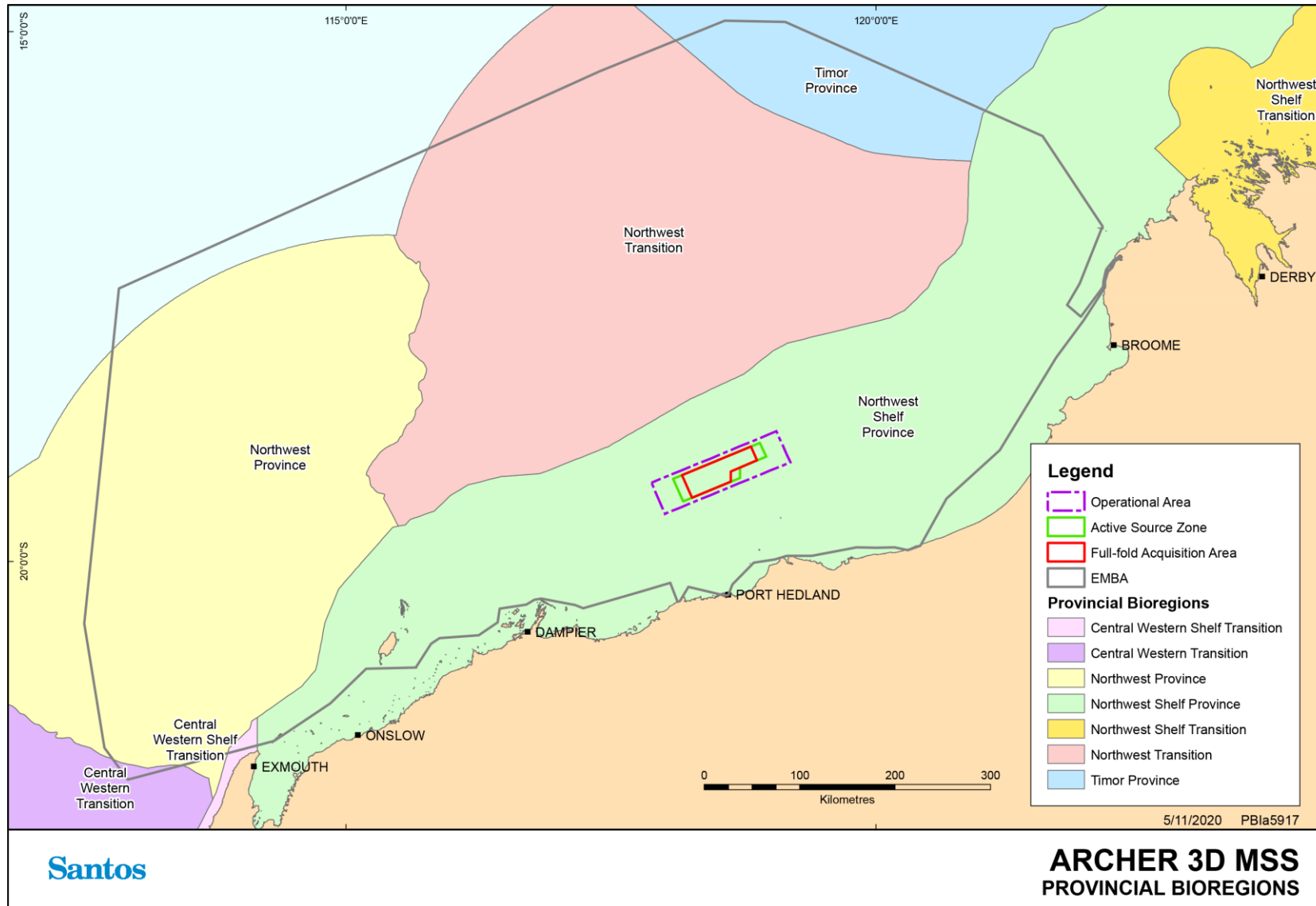

Figure 3-2: IMCRA 4.0 Provincial Bioregions

3.4 Protected / Significant Areas

No protected areas or Key Ecological Features (KEFs) occur within the Operational Area. Protected areas identified in the EMBA are detailed in **Table 3-3** (Australian Marine Parks), **Table 3-4** (State Marine Parks) and **Figure 3-3**. The conservation values and management zones associated with the Australian Marine Parks (AMPs) identified in the EMBA, and the relevant management objectives are detailed in **Section 3.4.2** in addition to information provided in *Values and Sensitivities of the Western Australian Marine Environment* (EA-00-RI-10062, **Appendix B**).

The Eighty Mile Beach State Marine Park, Rowley Shoals State Marine Park, Montebello Islands State Marine Park, and Muiron Islands Marine Management Area are also located in the EMBA. The conservation values and management objectives associated with these State Marine Parks are summarised in **Section 3.4.3** in addition to information provided in *Values and Sensitivities of the Western Australian Marine Environment* (EA-00-RI-10062, **Appendix B**).

The most westerly extent of the EMBA overlaps with a small portion of the Ningaloo Coast World Heritage Area containing the Muiron Islands. There is one Commonwealth Heritage place located in the EMBA, 'Mermaid Reef - Rowley Shoals.' There are two National Heritage places located within the EMBA: the 'Ningaloo Coast' and the 'West Kimberley.' These are described further in *Values and Sensitivities of the Western Australian Marine Environment* (EA-00-RI-10062, **Appendix B**).

KEFs identified in the EMBA are presented in **Figure 3-4** and the values of the KEFs are described in *Values and Sensitivities of the Western Australian Marine Environment* (EA-00-RI-10062, **Appendix B**).

3.4.1 Islands

No islands or emergent reef systems are located within the Operational Area. Several islands and emergent reefs are located within the EMBA that provide intertidal and shoreline habitats for a variety of marine fauna and ecological communities. These islands are summarised below.

Bedout Island is located 49 km south of the Operational Area and is an A-class nature reserve. The island is a low and undulating, 0.3 km² sandy cay on limestone bedrock, heavily vegetated with *Spinifex longifolius*. Bedout Island supports breeding birds such as masked booby, white-bellied sea eagle, silver gull, crested tern and lesser crested tern (BirdLife International, 2018). Burbidge et al. (1986) report numbers of occupied nests of brown booby (~10,000), masked booby (~178) and lesser frigate bird (2,290) surveyed in 1984 on Bedout Island. Bedout Island is fringed by coral reef and provides seabird and turtle foraging habitat.

North Turtle Island is an A-class nature reserve located 71 km south of the Operational Area. The island is fringed by coral reef and provides turtle and seabird nesting and foraging habitat (BHP, 2011; Davidson and Thomas-Dans, Landscape article, undated).

Bedwell Island on Clerke Reef and **Cunningham Island** on Imperieuse Reef are unvegetated sand cays about 2 m and 3.7 m high respectively. Bedwell Island is home to one of only two colonies of red-tailed tropicbirds in WA (the other being located at Ashmore Reef and Cartier Island outside of the EMBA), along with several other bird species. Bedwell Island also provides occasional nesting habitat for a small number of hawksbill and green turtles. Both Bedwell Island and Cunningham Island are known resting sites for migratory birds (Department of Environment and Conservation 2007).

Barrow Island is an A-class nature reserve located 294 km south-west of the Operational Area. It includes Biggada Reef, an ecologically significant fringing reef, and Turtle Bay, an important turtle aggregation and breeding area (DEC 2007). Representative areas of seagrass, macroalgae and deep water habitat are also represented within the marine park (DEC 2007). Passive recreational activities (such as snorkelling, diving and boating) are permitted but extractive activities such as fishing and hunting are not.

The Montebello Islands (Trimouille, North-west, Bluebell and Hermite Island), form a Conservation Park located 271 km south-west of the Operational Area, consist of 315 low-lying islands and islets.

The islands support mangrove communities and are fringed by extensive coral reefs, with macroalgae and sparse patches of seagrass (Parks and Wildlife Service, 2017). The islands also provide habitat for significant green, hawksbill, flatback turtle nesting populations.

Muiron Islands are a nature reserve located 15 km northeast of the North West Cape comprise the North and South Muiron Islands and cover an area of 1,400 ha (AHC 2006). They are low limestone islands (maximum height of 18 m above sea level (ASL)) with some areas of sandy beaches, macroalgae and seagrass beds in the shallow waters (particularly on the eastern sides) and coral reef up to depths of 5m, which surrounds both sides of South Muiron Island and the eastern side of North Muiron Island. The Muiron Islands MMA was WA's first MMA, gazetted in November 2004. It covers an area of 28,616 ha and occurs entirely within state waters (CALM 2005).

The Lacepede Islands are an A-class nature reserve located 393 km north-east of the Operational Area. They comprise four flat sand and coral rubble cay islands surrounded by platform coral reef and seagrass habitats. The islands support thousands of birds including brown boobies, roseate terns and lesser frigatebirds (BirdLife International, 2018). The islands and surrounding waters are also significant for turtle nesting, internesting and foraging, supporting regionally significant populations of nesting green turtles and flatback turtles (DoEE, 2017).

3.4.2 Australian Marine Parks

The Operational Area does not overlap with any AMPs (**Figure 3-3**). The closest AMP is Eighty Mile Beach AMP, located 32 km south-east of the Operational Area. The following AMPs overlap with the wider EMBA: Eighty Mile Beach AMP, Argo-Rowley Terrace AMP, Mermaid Reef AMP, Kimberley AMP, Dampier AMP and Montebello AMP (**Figure 3-3**). Values for these AMPs are summarised below in **Table 3-3** and are described further in *Values and Sensitivities of the Western Australian Marine Environment* (EA-00-RI-10062, **Appendix B**).

Santos has considered the overarching North-west Marine Park Network Management Plan (2018), and associated individual marine park management plans, the Australian Marine Parks Science Atlas and NOPSEMA Guidance Note Petroleum Activities and Australian Marine Parks (N-04750-GN1785, Rev 03/06/2020) in the development of this EP.

Management plans for AMPs have been developed and came into force on 1 July 2018. Under these plans AMPs are allocated conservation objectives (IUCN Protected Area Category) based on the Australian IUCN reserve management principles in Schedule 8 of the EPBC Regulations 2000. These principles determine what activities are acceptable within the different zones of the AMP network. As the Archer 3D MSS Operational Area does not overlap any AMPs, there are no AMPs that restrict the undertaking of the Activity. Therefore, the Activity will be undertaken in compliance with the AMP network zone rules. In the event of spill response operations being required within an AMP, emergency spill response activities are allowed in accordance with the *Australian National Plan for Maritime Environmental Emergencies* (MEE) without the need for a permit, class approval or activity licence or lease issued by the Director.

Table 3-3: Values of Australian Marine Parks overlapping the EMBA

Commonwealth Marine Park	Management Zone/s	Values
Eighty Mile Beach AMP	Multiple Use Zone (VI)	<p>The Eight Mile Beach Marine Park protects the following conservation values:</p> <ul style="list-style-type: none"> Foraging areas for migratory seabirds; Diverse benthic and pelagic fish communities; Important foraging areas for marine turtles adjacent to significant nesting sites; Part of the migratory pathway of the protected humpback whale; Areas adjacent to important foraging, nursing and pupping areas for freshwater, green and dwarf sawfish; Protection for terrace, banks and shoal habitats; Communities and seafloor habitats of the North West Shelf Province; Sea country valued for indigenous cultural identify.
Dampier AMP	Multiple Use Zone (VI) Habitat Protection Zone (IV) National Park Zone (II)	<p>The Dampier Marine Park includes the following values:</p> <ul style="list-style-type: none"> Foraging areas for migratory seabirds that are adjacent to important breeding grounds; Important foraging areas for marine turtles adjacent to significant nesting sites; Part of the migratory pathway of the protected humpback whale; Protection for offshore shelf habitats and shallow shelf habitats adjacent to the Dampier Archipelago; Communities and seafloor habitats of the Northwest Shelf Province provincial bioregion as well as the Pilbara (nearshore) and Pilbara (offshore) meso-scale bioregions; Port activities, commercial fishing and recreation are important activities in the marine park.
Argo-Rowley Terrace AMP	Multiple Use Zone (VI) Special Purpose Zone (Trawl) (VI) National Park Zone (II)	<p>The Agro-Rowley Marine Park is located approximately 270 km north-west of Broome, Western Australia. Important conservation values include:</p> <ul style="list-style-type: none"> Foraging areas that are important for migratory seabirds as well as the endangered loggerhead turtle; Important habitat and foraging for sharks; Migratory pathway for pygmy blue whales; Protection for communities and habitats of the deeper offshore waters of the region; Seafloor features including aprons and fans, canyons, continental rise, knolls/abyssal hills and the terrace and continental slope; Communities and seafloor habitats of the North West Shelf Province and Timor Province bioregions;

Commonwealth Marine Park	Management Zone/s	Values
		<p>Connectivity between the existing Mermaid Reef Marine National Nature Reserve and reefs of the Western Australian Rowley Shoals Marine Park; and</p> <p>Two key ecological features: Canyons linking the Argo Abyssal Plain with the Scott Plateau and Mermaid Reef and Commonwealth waters surrounding Rowley Shoals.</p>
Mermaid Reef AMP	National Park Zone (II)	<p>During periods of high tide, Mermaid Reef is completely submerged underwater and protects the following conservation values:</p> <p>National and international significant habitats including coral formations, geomorphic features and diverse marine life;</p> <p>Key area for over 200 species of hard corals and 12 classes of soft corals with coral formations in pristine condition;</p> <p>Important areas for sharks;</p> <p>Important foraging for marine turtles;</p> <p>Important area for toothed whales, dolphins, tuna and billfish;</p> <p>Important resting and feeding sites for migratory seabirds;</p> <p>A migratory pathway for the pygmy blue whale;</p> <p>The reserve, along with nearby Rowley Shoals Marine Park, provides the best geological example of shelf atolls in Australia; and</p> <p>Examples of the seafloor habitats and communities of the Northwest Transition.</p>
Kimberley AMP	Multiple Use Zone (VI) National Park Zone (II)	<p>The Kimberley Marine Park protects the following conservation values:</p> <p>Important foraging areas for migratory seabirds, dugongs, dolphins and threatened and migratory marine turtles;</p> <p>Important migratory pathway for nursery areas for the protected humpback whale;</p> <p>Migratory pathway for pygmy blue whales;</p> <p>Adjacent to important foraging and pupping areas for sawfish and important nesting sites for green turtles;</p> <p>Protection for communities and habitats of waters offshore of the Kimberley coastline;</p> <p>Representation of continental shelf, slope, plateau, pinnacle, terrace, banks and shoals and deep hole/valley seafloor features;</p> <p>Communities and seafloor habitats; and</p> <p>Two key ecological features: the Ancient coastline at the 125 m depth contour and the continental slope demersal fish communities.</p>
Montebello AMP	Multiple Use Zone (VI)	<p>The Montebello Marine Park is located offshore of Barrow Island and 80 km west of Dampier extending from the Western Australian state water boundary and is adjacent to the Western Australian Burrow Island and Montebello Island Marine Parks. The park protects the following marine values:</p>

Commonwealth Marine Park	Management Zone/s	Values
		<p>Foraging areas for migratory seabirds;</p> <p>Areas used by vulnerable and migratory whale sharks for foraging;</p> <p>Foraging areas marine turtles which are adjacent to important nesting sites;</p> <p>Section of the north and south bound migratory pathway of the humpback whale;</p> <p>Shallow shelf environments with depths ranging from 15-150 m which provides protection for shelf and slope habitats, as well as pinnacle and terrace seafloor features;</p> <p>Seafloor habitats and communities of the North West Shelf Province provincial bioregions; and</p> <p>One key ecological feature for the region: the Ancient coastline at the 125 m depth contour.</p>
Gascoyne AMP	Multiple Use Zone (VI)	<p>The Gascoyne Marine Park protects the following conservation values:</p> <p>Important foraging areas for migratory seabirds threatened and migratory hawksbill and flatback turtles and vulnerable and migratory whale shark;</p> <p>A continuous connectivity corridor from shallow depths around 15 m out to deep offshore waters on the abyssal plain at over 5,000 m;</p> <p>Seafloor features including canyon, terrace, ridge, knolls, deep hole/valley and continental rise. It also provides protection for sponge gardens in the south of the reserve adjacent to WA coastal waters;</p> <p>Ecosystem examples from the surrounding provinces;</p> <p>Four key ecological features: Canyons linking the Cuvier Abyssal Plain and the Cape Range Peninsula, Commonwealth waters adjacent to Ningaloo Reef, Continental slope demersal fish communities and Exmouth Plateau;</p> <p>The canyons in the reserve are believed to be associated with the movement of nutrients from deep water over the Cuvier Abyssal Plain onto the slope where mixing with overlying water layers occurs at canyon heads; and</p> <p>The reserve therefore provides connectivity between the inshore waters of the existing Ningaloo Commonwealth Marine Park and the deeper waters of the area.</p>
Ningaloo AMP	Recreational Use Zone (II)	<p>The Ningaloo Marine Park protects the following conservation values:</p> <p>Important habitat (foraging areas) for vulnerable and migratory whale sharks;</p> <p>Areas used for foraging by marine turtles adjacent to important interesting sites;</p> <p>Part of the migratory pathway of the protected humpback whale;</p> <p>Foraging and migratory pathway for pygmy blue whales;</p> <p>Breeding, calving, foraging and nursing habitat for dugong;</p>

Commonwealth Marine Park	Management Zone/s	Values
		<p>Shallow shelf environments which provides protection for shelf and slope habitats, as well as pinnacle and terrace seafloor features;</p> <p>Seafloor habitats and communities of the Central Western Shelf Transition;</p> <p>Three key ecological features;</p> <p>The Ningaloo Coast World Heritage Property, the Ningaloo Coast National Heritage listing and Ningaloo Marine Area Commonwealth Heritage Listing;</p> <p>Commercial tourism and recreation are important socio-economic values of the marine park</p>

3.4.3 State Marine Parks

There are no Western Australian State Marine Parks overlapping the operational however four State Marine Parks are located in the EMBA. The four Marine Parks include Eighty Mile Beach Marine Park, Rowley Shoals Marine Park, Montebello Islands Marine Park and the Muiron Islands Marine Management Area. Values for these Marine Parks are outlined below in **Table 3-4** and are described further in *Values and Sensitivities of the Western Australian Marine Environment* (EA-00-RI-10062, **Appendix B**).

Table 3-4: State Marine Parks overlapping the EMBA

State Marine Park	Values
Eighty Mile Beach Marine Park	Eighty Mile Beach Marine Park covers almost 210 km ² of the remote north-west coast of Western Australia. The area supports feeding grounds for migratory shorebirds and waders and is listed under the Ramsar Convention. It also supports a significant nesting population of flatback turtles which are endemic to northern Australia (Department of Fisheries, 2015).
Rowley Shoals Marine Park	<p>The Rowley Shoals are situated approximately 300 km north-west of Broome and comprise of three oceanic systems, approximately 30 to 40 km apart, namely Mermaid Reef, Clerke Reef and Imperieuse Reef.</p> <p>The Rowley Shoals Marine Park is characterised by intertidal and subtidal coral reefs, exceptionally rich and diverse marine fauna and high-water quality. These attributes and the low level of use of the area contribute to the Park's unique qualities. The Rowley Shoals are of national and international significance.</p>
Montebello Islands Marine Park	<p>The Montebello Islands Marine Park is located approximately 20 kilometres north of Barrow Island and 120 kilometres west of Dampier. The Park protects more than 58,000 hectares of ocean surrounding more than 250 low-lying islands.</p> <p>The complex system of reefs, lagoons and channels support a large range of habitats, and marine flora and fauna. The area supports a minimum of 150 species of hard coral, 450 species of fish, 630 species of molluscs and 170 species of sea stars, urchins and other echinoderms (Department of Environment and Conservation, 2009).</p>
Barrow Island Marine Park	The Barrow Island Marine Park covers 4,169 ha, all of which is zoned as sanctuary zone (the Western Barrow Island Sanctuary Zone) (DEC 2007). It includes Biggada Reef, an ecologically significant fringing reef, and Turtle Bay, an important turtle aggregation and breeding area (DEC 2007). Representative areas of seagrass, macroalgae and deep water habitat are also represented within the marine park (DEC 2007). Passive recreational activities (such as snorkelling, diving and boating) are permitted but extractive activities such as fishing and hunting are not.
Barrow Island Marine Management Area	The Barrow Island Marine Management Area (MMA) is the largest reserve within the Montebello/Barrow Islands marine conservation reserves, covering 114,693 ha (DEC 2007). The MMA includes most of the waters around Barrow Island, the Lowendal Islands and the Barrow Island Marine Park, with the exclusion of the port areas of Barrow Island and Varanus Island.

State Marine Park	Values
	<p>The MMA is not zoned apart from one specific management zone: the Bandicoot Bay Conservation Area. This conservation area is on the southern coast of Barrow Island and has been created to protect benthic fauna and seabirds. It includes the largest intertidal sand/mudflat community in the reserves, is known to be high in invertebrate diversity and is an important feeding area for migratory birds.</p> <p>As for the other reserves in the Montebello/Barrow Islands marine conservation reserves, the Barrow Island MMA includes significant breeding and nesting areas for marine turtles and the waters support a diversity of tropical marine fauna, important coral reefs and unique mangrove communities (DEC 2007). Green, hawksbill and flatback turtles regularly use the island's beaches for breeding, and loggerhead turtles are also occasionally sighted.</p>
<p>Muiron Islands Marine Management Area</p>	<p>The Ningaloo Marine Park Management Plan (CALM 2005) created a MMA for the Muiron Islands, immediately adjacent to the northern end of the Park. This is managed as an integrated area together with the Ningaloo Marine Park.</p> <p>They are low limestone islands (maximum height of 18 m above sea level (ASL)) with some areas of sandy beaches, macroalgae and seagrass beds in the shallow waters (particularly on the eastern sides) and coral reef up to depths of 5 m, which surrounds both sides of South Muiron Island and the eastern side of North Muiron Island.</p>

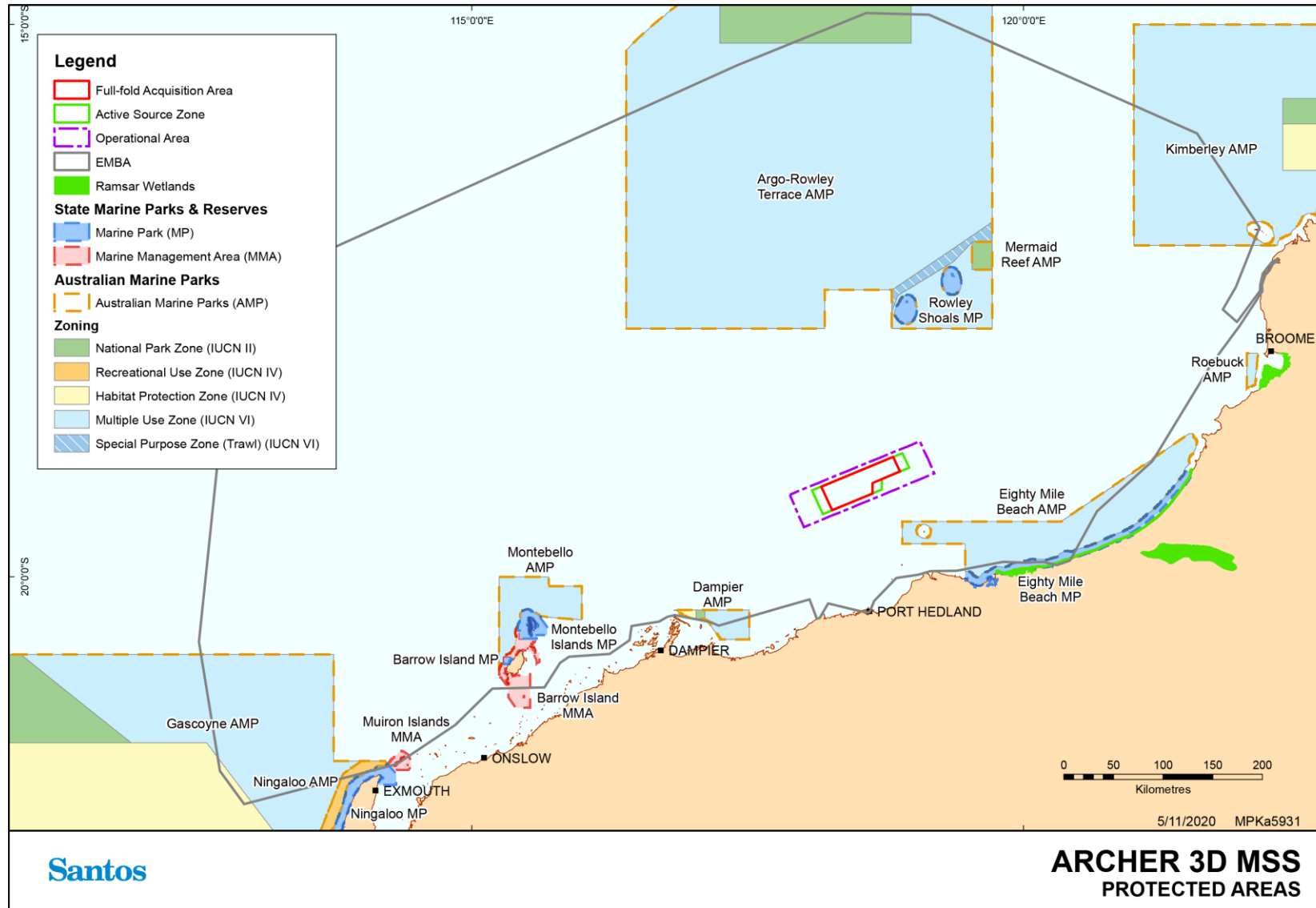

Figure 3-3: Protected areas within the EMBA

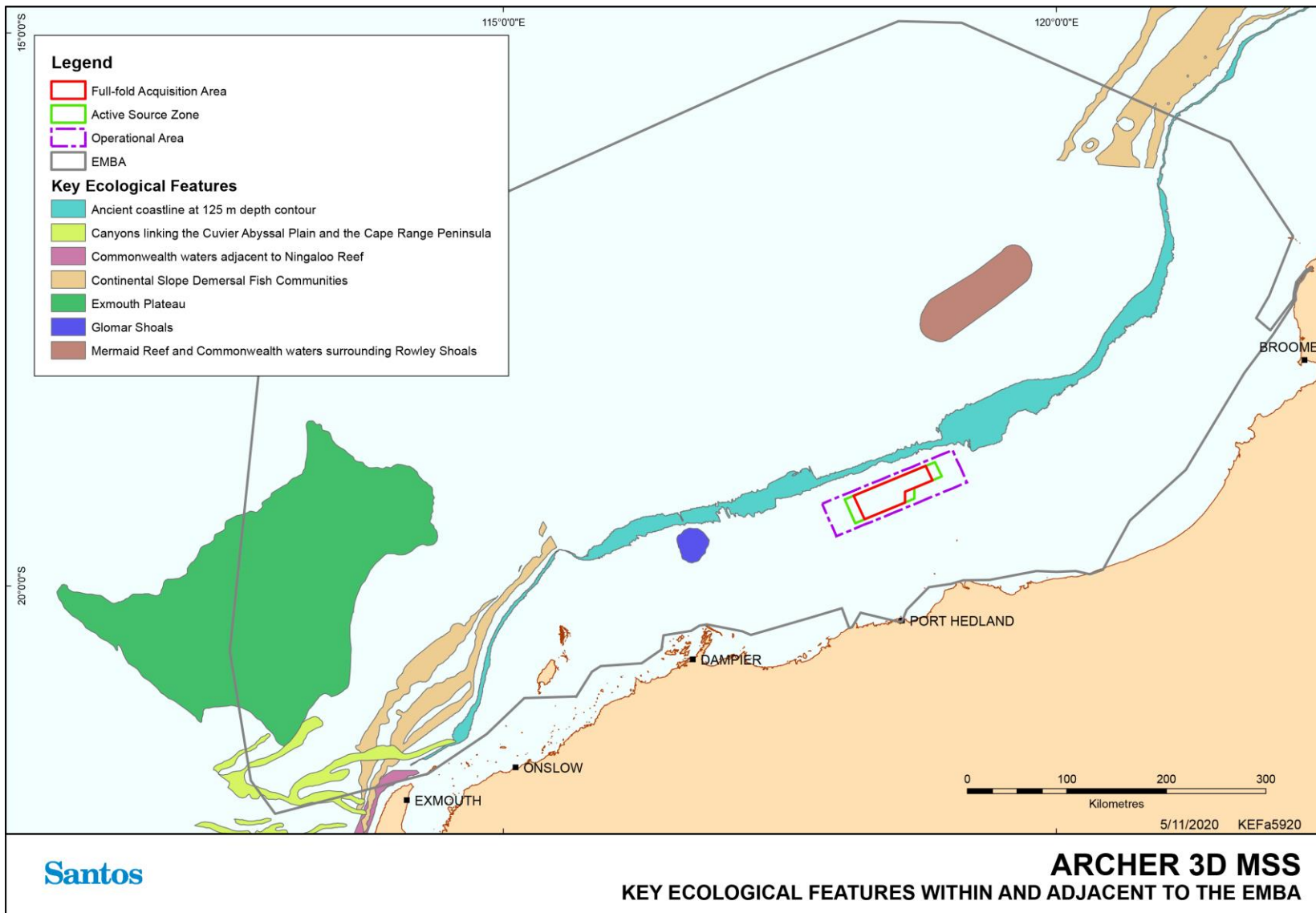

Figure 3-4: Key ecological features within and adjacent to the EMBA

3.5 Benthic Habitats and Communities

3.5.1 Non-Coral Benthic Invertebrates

Non-coral benthic invertebrate communities include soft sediment and filter feeding organisms. Examples of filter feeders are sponges, soft and whip corals and sea squirts.

Benthic habitats on the continental shelf are broadly categorised as supporting low density benthic communities of bryozoans, molluscs and echinoids (DEWHA 2008). Sponge communities are also sparsely distributed on the shelf, but are found in areas of hard substrate. At the continental shelf margin (~100 m water depth) Williams et al. (2010) reported that benthic habitats at this depth comprised a mix of riffled muddy sand (sometimes as a veneer over rocky subcrops) together with gravel to pebble-sized rubble, cobbles, boulders and some rock outcrops. Typical epifauna found at these depths included scattered isolated hydroids, sea fans and soft corals and often small sponges. Other fauna observed at some of the sites included scattered isolated sea whips, crinoids, sea pens, urchins and anemones. Epibenthic fauna along the continental shelf margin were quantified as sparse and low diversity (Williams et al. 2010).

In 2019, Santos commissioned a study to investigate the epibenthos and potential presence of silver-lipped pearl oysters, *Pinctada maxima*, in 40 to 60 m water depths using towed video imagery (RPS 2019). The study also included stereo baited remote underwater video system (SBRUVS) deployments in water depths of 97 m to 130 m to characterise the fishes associated with the Ancient coastline at the 125 m depth contour Key Ecological Feature (KEF); while primarily intended to identify fish, the survey imagery was also used to determine habitat classifications. The video survey transects in 40 to 60 m water depths were located approximately 15 km to the south-east corner of the Archer 3D MSS Operational Area, and nine of the twelve SBRUVS sites were located approximately 10 km to 20 km north of the Operational Area (**Figure 3-5**). Although the Operational Area does not overlap with the survey locations, given their close proximity and water depths, the identified benthic habitats and communities are expected to be broadly representative of those occurring in the Operational Area (63 m to 106 m water depth).

The following points provide a summary of the benthic habitats and communities recorded in the 40 m to 60 m water depth study locations:

- + The most common substrate type was consolidated sandy gravel with shell fragments, which was stabilised by patchy, very low-lying hydroid/bryozoan turf (40-75% cover);
- + Common epibiota included sponges, hydroids, whip corals, soft corals, crinoids, echinoderms (starfish, basket stars and sea cucumbers), gorgonians and ascidians;
- + Large epibiota was generally evenly distributed as shorter forms at relatively low abundance (<5% cover) or occurred as denser patches of larger growth forms on consolidated gravel in depressions or troughs (up to 24% cover);
- + Densities and growth forms of epibiota (e.g. hydroids and sponges) were often a characteristic of specific habitat types. For example, habitats characterised by low abundance, short, turf-like forms were often characterised by mobile sand habitats with patches/troughs of more consolidated gravel/rock prone indicating periodic inundation by sand waves;
- + Most transects comprised several different habitat types with high abundance, diverse assemblages in patches interspersed by lower abundance/diversity sand or sandy gravel habitats;
- + Another common habitat observed was large sand waves (with gently sloping relief) and very low abundance of epibiota (<1%) or no conspicuous epibiota;
- + Of note was a mesophotic gorgonian forest with high densities of large epibiota, found on relatively flat emergent bedrock with sand/gravel veneer. Gorgonians were estimated at between 1 to 1.8m high, with shorter colonies also present; and

- + Only two pearl oysters were identified from a total of 21.9 km of seabed surveyed. Both individuals were observed growing in water depths of 50-54 m (LAT). This indicated that although potential pearl habitat was likely to occur in the depth range surveyed, the habitat did not support a high density of pearl oysters (only a few individuals).
- + The following points provide a summary of the benthic habitats and communities recorded in the 97 m to 130 m water depth study locations:
- + Observed habitat types were predominantly unconsolidated sand/rubble. Octocoral coverage ranged from 0 to 7.5% across the survey sites;
- + No escarpment, complex relief, emergent bedrock or complex epibiota assemblages were recorded within the defined KEF and within a depth range of 120 m to 130 m. Instead, these sites were characterised by flat areas of unconsolidated sands and gravels;
- + At two of three survey sites located outside of the KEF, in water depths between 97 m to 114 m, higher relief emergent habitat resulted in a significant increase of octocoral cover
- + Preliminary data from the AIMS North West Shoals to Shore research program, which includes multibeam and towed video surveys of some areas of the Ancient coastline at the 125 m depth contour KEF, has found that these depth contours are dominated by sandy habitats with only some areas of hard substrate and filter feeder communities. However, diverse fish populations are still associated with the sandy substrates (Miller 2019).

Based on the survey results, benthic habitats in the Operational Area are expected to be dominated by unconsolidated sands and gravels, with occasional filter feeders in association with hard substrate or when thin sand veneer covers hard substrate. However, it is noted that the Operational Area covers a relatively flat and featureless area of sandy seabed that is actively fished by the Pilbara Fish Trawl (Interim) Managed Fishery, therefore, the potential for significant areas or high densities of filter feeder communities to be present is limited. Further, given the water depths of the Operational Area are greater than those surveyed for pearl oysters in 40 m to 60 m water depth, significant numbers of pearl oysters are unlikely to be present in the Operational Area.

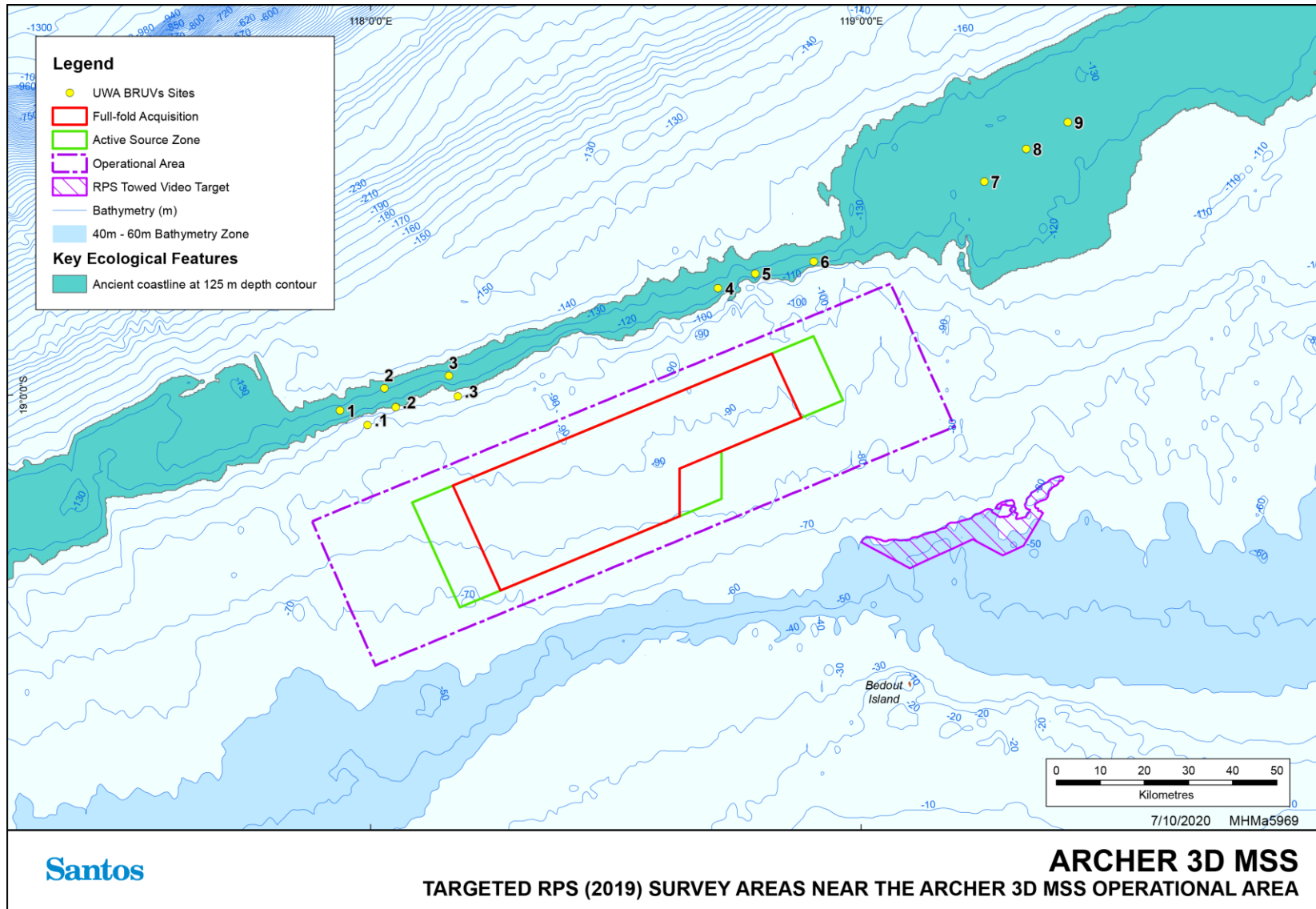

Figure 3-5: Targeted RPS (2019) survey areas near the Archer 3D MSS Operational Area

3.6 Marine Fauna

The PMST was used to identify Listed Threatened Species (LTS) and Listed Migratory Species (LMS) relevant to the Operational Area and the EMBA (**Appendix C**). The PMST report for the Operational Area identified 16 LTS and 32 LMS, and for the EMBA identified 52 LTS and 83 LMS.

An examination of the Species Profile and Threats (SPRAT) database showed that some listed species are not expected to occur in marine and coastal environments due to their terrestrial distributions. These species will not come into contact with any potential hydrocarbon spill, or be exposed to underwater noise emissions, and therefore will not be discussed further.

Species listed as threatened, migratory or conservation-dependent which occur or potentially occur within the EMBA are summarised in **Table 3-5**. Threatened and migratory species within these listed groups are described in *Values and Sensitivities of the Western Australian Marine Environment* (EA-00-RI-10062, **Appendix B**). Conservation dependent species are not described in *Values and Sensitivities of the Western Australian Marine Environment* (EA-00-RI-10062); they are summarised below in **Section 3.6.5**.

Biologically Important Areas (BIAs), such as an aggregation, breeding, resting, nesting or feeding areas or known migratory routes, for marine mammals, marine turtles, fish and sharks, and seabirds. The BIAs within the Operational Area and EMBA are identified in **Table 3-5** and shown in **Figure 3-6** to **Figure 3-8**.

Table 3-6 lists those species that may be affected by the identified threats described in Species Conservation and Recovery Management Plans due to planned or unplanned events associated with the Activity. Cross references to the relevant EP section for the assessment of impacts and risks are also provided in **Table 3-6**.

The following environmental values and sensitivities have been identified as being relevant to the Activity, with information provided in the following subsections to supplement the information available in *Values and Sensitivities of the Western Australian Marine Environment* (EA-00-RI-10062, **Appendix B**):

- + Humpback whale migration (**Section 3.6.1**);
- + Pygmy blue whale migration (**Section 3.6.2**);
- + Marine turtles (**Section 3.6.3**).
- + EPBC Act-listed threatened and migratory fish species (**Section 3.6.4**); and
- + Conservation-dependent fish species (**Section 3.6.5**).

Table 3-5: EPBC Act-listed threatened, migratory and conservation-dependent marine fauna reported by the Protected Matters Search Tool

EPBC Act status: CE= Critically Endangered, E= Endangered V= Vulnerable, M= Migratory, CD = Conservation Dependent

Value/Sensitivity		EPBC Act status	Operational Area presence	PMST Assessment of values or sensitivities within the Operational Area	EMBA presence	PMST Assessment of values or sensitivities within EMBA
Common name	Scientific name					
Marine mammals						
Blue whale	<i>Balaenoptera musculus</i>	E, M	✓	Species or habitat likely to occur	✓	Species or habitat known to occur. Migration BIA located 70 km north-west of the Operational Area
Humpback whale	<i>Megaptera novaeangliae</i>	V, M	✓	Species or habitat known to occur Migration BIA overlapping the southern boundary of the Operational Area.	✓	Species or habitat known to occur. Migration BIA located within the wider EMBA
Sei whale	<i>Balaenoptera borealis</i>	V, M	✓	Species or habitat likely to occur	✓	Foraging, feeding or related behaviour likely to occur within area
Fin whale	<i>Balaenoptera physalus</i>	V, M	✓	Species or habitat likely to occur	✓	Foraging, feeding or related behaviour likely to occur
Bryde's whale	<i>Balaenoptera edeni</i>	M	✓	Species or habitat may occur	✓	Species or habitat likely to occur
Killer whale (Orca)	<i>Orcinus orca</i>	M	✓	Species or habitat may occur	✓	Species or habitat may occur

Value/Sensitivity		EPBC Act status	Operational Area presence	PMST Assessment of values or sensitivities within the Operational Area	EMBA presence	PMST Assessment of values or sensitivities within EMBA
Common name	Scientific name					
Spotted bottlenose dolphin	Tursiops aduncus	M	✓	Species or habitat likely to occur	✓	Species or habitat likely to occur
Antarctic minke whale	Balaenoptera bonaerensis	M	x	Species not expected to occur	✓	Species or habitat likely to occur
Dugong	Dugong dugon	M	x	Distribution strongly associated with seagrass habitat, which does not occur in the Operational Area	✓	Species or habitat known to occur but typically found in shallow coastal waters.
Indo-Pacific humpback dolphin	Sousa chinensis	M	x	Species or habitat may occur	✓	Species or habitat known to occur
Sperm whale	Physeter macrocephalus	M	x	Species or habitat may occur	✓	Species or habitat may occur
Australian Snubfin Dolphin	Orcaella heinsohni	M	x	Species not expected to occur	✓	Species or habitat likely to occur
Marine reptiles						
Flatback turtle	Natator depressus	V, M	✓	BIA for internesting around North Turtle Island and Eighty Mile Beach	✓	Breeding known to occur BIAs for nesting, interesting, mating, foraging and migration corridor Habitat Critical to survival of the species – 60 km radius around nesting sites along the Pilbara coast.
Green turtle	Chelonia mydas	V, M	✓	Species or species habitat likely to occur	✓	Breeding known to occur within area

Value/Sensitivity		EPBC Act status	Operational Area presence	PMST Assessment of values or sensitivities within the Operational Area	EMBA presence	PMST Assessment of values or sensitivities within EMBA
Common name	Scientific name					
				No overlap with Habitat Critical to survival of the species		BIAs for foraging and interesting Habitat Critical to survival of the species – 20 km radius around Dampier Archipelago, Barrow Island, Montebello Islands, Serrier Island, Thevenard Island, Adele Island, and Lacepede Islands
Hawksbill turtle	<i>Eretmochelys imbricata</i>	V, M	✓	Species or species habitat likely to occur No overlap with Habitat Critical to survival of the species	✓	Breeding known to occur within area BIA for foraging, interesting, nesting, and mating Habitat Critical to survival of the species – 20 km radius around Dampier Archipelago, Montebello Islands and Lowendal Islands.
Loggerhead turtle	<i>Caretta</i>	E, M	✓	Species or habitat likely to occur No overlap with Habitat Critical to survival of the species	✓	BIA for foraging and interesting Foraging, feeding or related behaviour known to occur within area No overlap with Habitat Critical to survival of the species
Leatherback turtle	<i>Dermochelys coriacea</i>	E, M	✓	Species or species habitat likely to occur No overlap with Habitat Critical to survival of the species	✓	Breeding likely to occur within area No overlap with BIAs or Habitat Critical to survival of the species

Value/Sensitivity		EPBC Act status	Operational Area presence	PMST Assessment of values or sensitivities within the Operational Area	EMBA presence	PMST Assessment of values or sensitivities within EMBA
Common name	Scientific name					
Olive Ridley Turtle, Pacific Ridley Turtle	Lepidochelys olivacea	E, M	x	Species not expected to occur	✓	Species or habitat likely to occur
Short-nosed seasnake	Aipysurus praefrontalis	CE	x	Species not expected to occur	✓	Species or species habitat known to occur Habitat preference for reef flats or shallow waters along the outer reef edge in water depths to 10 m
Fishes, Sharks and Rays						
Whale shark	Rhincodon typus	V, M	✓	Foraging, feeding or related behaviour known to occur BIA for foraging	✓	Foraging, feeding or related behaviour known to occur BIA for foraging
Great white shark	Carcharodon carcharias	V, M	✓	Species or habitat may occur but is not common in tropical waters	✓	Species or habitat may occur
Dwarf sawfish	Pristis clavata	V, M	✓	Habitat preference for shallow estuarine waters and therefore presence is not expected	✓	Breeding known to occur BIAs for pupping, nursing and foraging
Green sawfish	Pristis zijsron	V, M	✓	Habitat preferences a restricted to a few square kilometres within the coastal fringe	✓	Breeding known to occur BIAs for pupping, nursing and foraging
Narrow sawfish	Anoxypristis cuspidata	M	✓	Habitat preference for inshore coastal, estuarine and river environments but may occur in the Operational Area	✓	Species or habitat known to occur

Value/Sensitivity		EPBC Act status	Operational Area presence	PMST Assessment of values or sensitivities within the Operational Area	EMBA presence	PMST Assessment of values or sensitivities within EMBA
Common name	Scientific name					
Longfin mako	<i>Isurus paucus</i>	M	✓	Species or habitat likely to occur	✓	Species or habitat likely to occur
Shortfin mako shark	<i>Isurus oxyrinchus</i>	M	✓	Species or habitat likely to occur	✓	Species or habitat likely to occur
Reef manta ray	<i>Manta alfredi</i>	M	✓	Species or habitat known occur	✓	Species or habitat known to occur
Giant manta ray	<i>Manta birostris</i>	M	✓	Species or habitat likely to occur	✓	Species or habitat likely to occur
Southern Bluefin tuna	<i>Thunnus maccoyii</i>	CD	✓	Species distribution overlaps Operational Area but more likely in deeper offshore waters between the Australian continental slope and Indonesia.	✓	Species or species habitat known to occur
Scalloped hammerhead shark	<i>Sphyrna lewini</i>	CD	✓	Species or species habitat known to occur	✓	Species or species habitat known to occur
Freshwater sawfish	<i>Pristis pristis</i>	V, M	x	Habitat preference for inshore coastal, estuarine and river environments and therefore presence is not expected	✓	Species or habitat known to occur BIAs for pupping and foraging
Grey nurse shark (west coast population)	<i>Carcharias taurus</i>	V	x	Species not expected to occur	✓	Species or species habitat known to occur
Oceanic Whitetip Shark	<i>Carcharhinus longimanus</i>	M	✓	Species or species habitat may occur	✓	Species or species habitat likely occur
Seabirds						

Value/Sensitivity		EPBC Act status	Operational Area presence	PMST Assessment of values or sensitivities within the Operational Area	EMBA presence	PMST Assessment of values or sensitivities within EMBA
Common name	Scientific name					
Red knot	<i>Calidris canutus</i>	E, M	✓	Species reportedly may occur but unlikely given coastal and shoreline habitat preference	✓	Species or habitat known to occur
Eastern curlew	<i>Numenius madagascariensis</i>	CE, M	✓	Species reportedly may occur but unlikely given coastal and shoreline habitat preference	✓	Species or habitat known to occur
Osprey	<i>Pandion haliaetus</i>	M	✓	Species reportedly may occur but unlikely given coastal and shoreline habitat preference	✓	Breeding known to occur BIA for breeding
Pectoral sandpiper	<i>Calidris melanotos</i>	M	✓	Species reportedly may occur but unlikely given coastal and shoreline habitat preference	✓	Species or habitat likely to occur
Common sandpiper	<i>Actitis hypoleucos</i>	M	✓	Species reportedly may occur but unlikely given coastal and shoreline habitat preference	✓	Species or habitat known to occur
Lesser frigatebird	<i>Fregata ariel</i>	M	✓	Species likely to occur BIA for breeding	✓	Breeding known to occur BIA for breeding
Great frigatebird	<i>Fregata minor</i>	M	✓	Species or habitat may occur	✓	Species or habitat known to occur
Common noddy	<i>Anous stolidus</i>	M	✓	Species or habitat may occur	✓	Species or habitat likely to occur
Sharp-tailed sandpiper	<i>Calidris acuminata</i>	M	✓	Species reportedly may occur but unlikely given coastal and shoreline habitat preference	✓	Roosting known to occur

Value/Sensitivity		EPBC Act status	Operational Area presence	PMST Assessment of values or sensitivities within the Operational Area	EMBA presence	PMST Assessment of values or sensitivities within EMBA
Common name	Scientific name					
Streaked shearwater	<i>Calonectris leucomelas</i>	M	✓	Species or habitat likely to occur	✓	Species or habitat known to occur
Abbott's booby	<i>Papasula abbotti</i>	E	✓	Species may occur	✓	Species or habitat may occur
Brown booby	<i>Sula leucogaster</i>	M	✓	Breeding known to occur BIA for breeding	✓	Breeding known to occur BIA for breeding
Wedge-tailed shearwater	<i>Ardenna pacifica</i>	M	✓ ¹	Species may occur BIA for breeding	✓	Breeding known to occur BIA for breeding
White-tailed tropicbird	<i>Phaethon lepturus</i>	M	x	Species not expected to occur	✓	Breeding likely to occur BIA for breeding
Australian fairy tern	<i>Sternula nereis nereis</i>	V	x	Species not expected to occur	✓	Breeding known to occur BIA for breeding
Crested tern	<i>Thalasseus bergii</i>	M	x	Species not expected to occur	✓	Breeding known to occur
Roseate tern	<i>Sterna dougallii</i>	M	x	Species not expected to occur	✓	Breeding known to occur BIA for breeding and resting
Caspian tern	<i>Hydroprogne caspia</i>	M	x	Species not expected to occur	✓	Breeding known to occur

¹ The wedge-tailed shearwater was not identified by the PMST as potentially occurring within the Operational Area; however, given a BIA for wedge-tailed shearwater breeding partially overlaps the Operational Area, it is considered possible that the species may be encountered within the Operational Area.

Value/Sensitivity		EPBC Act status	Operational Area presence	PMST Assessment of values or sensitivities within the Operational Area	EMBA presence	PMST Assessment of values or sensitivities within EMBA
Common name	Scientific name					
Little tern	<i>Sternula albifrons</i>	M	x	Species not expected to occur	✓	Breeding known to occur BIA for breeding and resting
Southern giant-petrel	<i>Macronectes giganteus</i>	E, M	x	Species not expected to occur	✓	Species or habitat may occur
Flesh-footed Shearwater	<i>Ardenna carneipes</i>	M	x	Species not expected to occur	✓	Species or species habitat may occur within area
Masked booby	<i>Sula dactylatra</i>	M	x	Species not expected to occur	✓	Breeding known to occur
Bridled Tern	<i>Onychoprion anaethetus</i>	M	x	Species not expected to occur	✓	Breeding known to occur
Red-tailed Tropicbird	<i>Phaethon rubricauda</i>	M	x	Species not expected to occur	✓	Breeding known to occur
Red-necked Stint	<i>Calidris ruficollis</i>	M	x	Species not expected to occur	✓	Breeding known to occur
Curlew sandpiper	<i>Calidris ferruginea</i>	CE, M	x	Species not expected to occur	✓	Species or habitat known to occur
Great Knot	<i>Calidris tenuirostris</i>	CE, M	x	Species not expected to occur	✓	Roosting known to occur
Common greenshank	<i>Tringa nebularia</i>	M	x	Species not expected to occur	✓	Species or habitat known to occur
Greater Sand Plover, Large Sand Plover	<i>Charadrius leschenaultii</i>	V, M	x	Species not expected to occur	✓	Roosting known to occur
Lesser Sand Plover	<i>Charadrius mongolus</i>	E, M	x	Species not expected to occur	✓	Roosting known to occur

Value/Sensitivity		EPBC Act status	Operational Area presence	PMST Assessment of values or sensitivities within the Operational Area	EMBA presence	PMST Assessment of values or sensitivities within EMBA
Common name	Scientific name					
Oriental plover	<i>Charadrius veredus</i>	M	x	Species not expected to occur	✓	Roosting known to occur
Oriental pratincole	<i>Glareola maldivarum</i>	M	x	Species not expected to occur	✓	Roosting known to occur within area
Bar-tailed godwit	<i>Limosa lapponica baueri</i>	V, M	x	Species not expected to occur	✓	Species or habitat known to occur
Northern Siberian bar-tailed godwit	<i>Limosa lapponica menzbieri</i>	CE	x	Species not expected to occur	✓	Species or habitat known to occur
Soft-plumaged Petrel	<i>Pterodroma mollis</i>	V, M	x	Species not expected to occur	✓	Species or species habitat may occur within area
Australian painted-snipe	<i>Rostratula australis</i>	E	x	Species not expected to occur	✓	Species or habitat likely to occur
Ruddy Turnstone	<i>Arenaria interpres</i>	M	x	Species not expected to occur	✓	Roosting known to occur within area
Sanderling	<i>Calidris alba</i>	M	x	Species not expected to occur	✓	Roosting known to occur within area
Swinhoe's Snipe	<i>Gallinago megala</i>	M	x	Species not expected to occur	✓	Roosting likely to occur
Pin-tailed Snipe	<i>Gallinago stenura</i>	M	x	Species not expected to occur	✓	Roosting likely to occur
Broad-billed Sandpiper	<i>Limicola falcinellus</i>	M	x	Species not expected to occur	✓	Roosting known to occur within area
Asian Dowitcher	<i>Limnodromus semipalmatus</i>	M	x	Species not expected to occur	✓	Roosting known to occur within area

Value/Sensitivity		EPBC Act status	Operational Area presence	PMST Assessment of values or sensitivities within the Operational Area	EMBA presence	PMST Assessment of values or sensitivities within EMBA
Common name	Scientific name					
Black-tailed Godwit	<i>Limosa limosa</i>	M	x	Species not expected to occur	✓	Roosting known to occur within area
Little Curlew	<i>Numenius minutus</i>	M	x	Species not expected to occur	✓	Roosting known to occur within area
Whimbrel	<i>Numenius phaeopus</i>	M	x	Species not expected to occur	✓	Roosting known to occur within area
Ruff	<i>Philomachus pugnax</i>	M	x	Species not expected to occur	✓	Roosting known to occur within area
Pacific Golden Plover	<i>Pluvialis fulva</i>	M	x	Species not expected to occur	✓	Roosting known to occur within area
Grey Plover	<i>Pluvialis squatarola</i>	M	x	Species not expected to occur	✓	Roosting known to occur within area
Grey-tailed Tattler	<i>Tringa brevipes</i>	M	x	Species not expected to occur	✓	Roosting known to occur within area
Marsh Sandpiper	<i>Tringa stagnatilis</i>	M	x	Species not expected to occur	✓	Roosting known to occur within area
Common Redshank	<i>Tringa totanus</i>	M	x	Species not expected to occur	✓	Roosting known to occur within area
Terek Sandpiper	<i>Xenus cinereus</i>	M	x	Species not expected to occur	✓	Roosting known to occur within area

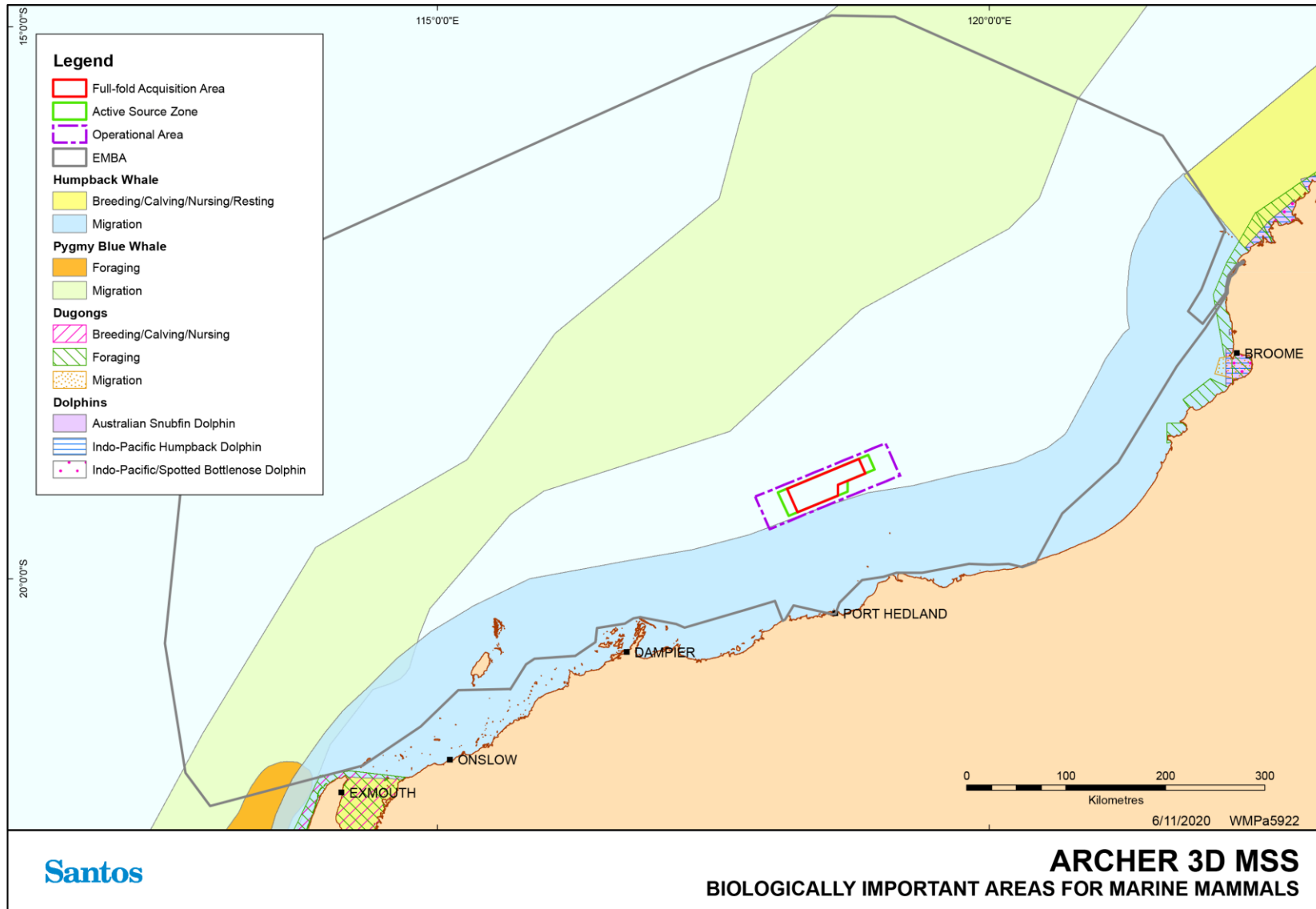

Figure 3-6: Biologically Important Areas for marine mammals

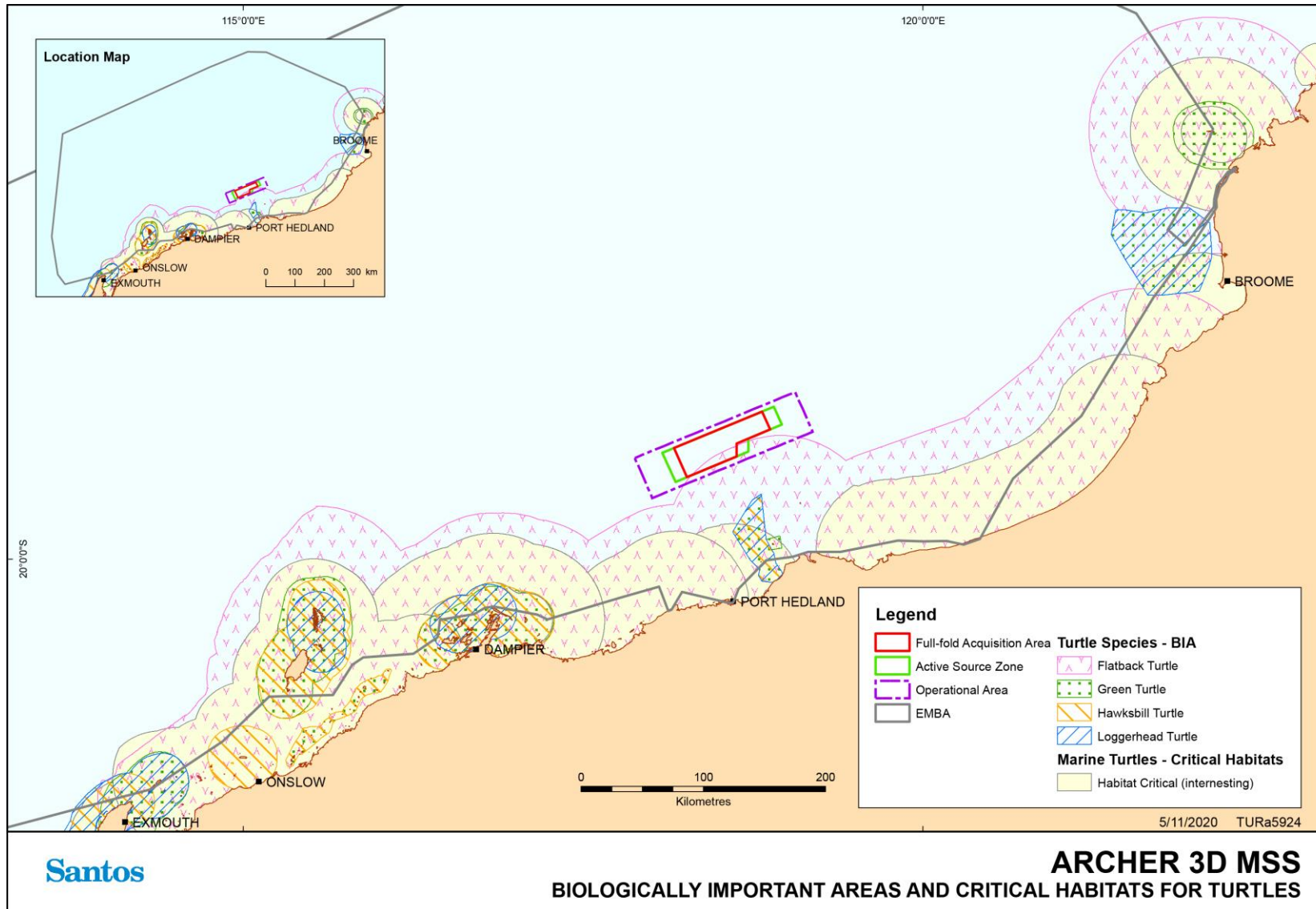

Figure 3-7: Biologically Important Areas and Habitat Critical to the Survival of Marine Turtles

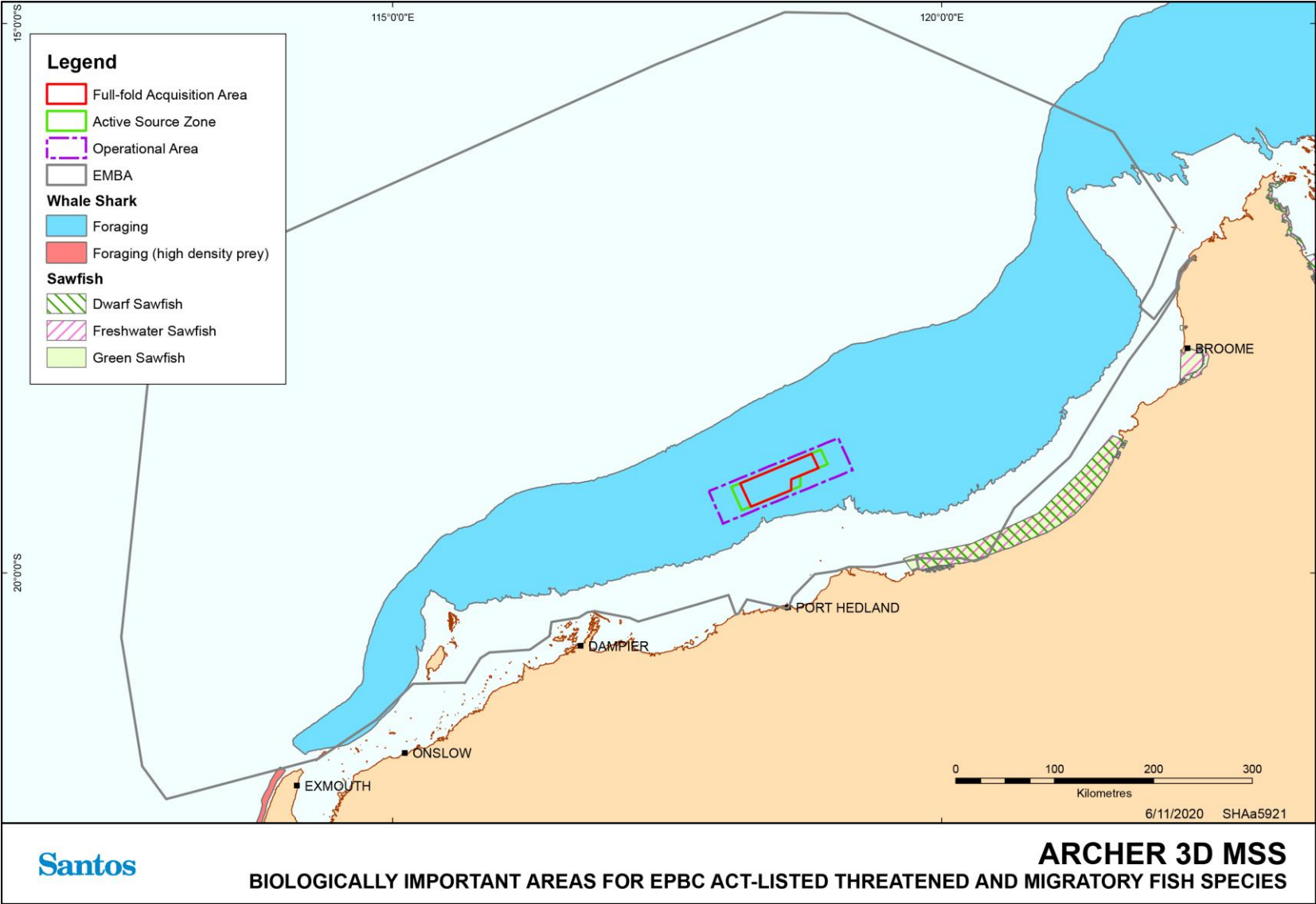

Figure 3-8: Biologically Important Areas for EPBC Act-listed threatened and migratory fish species

Table 3-6: Relevant threats identified in Recovery Plans and Conservation Advice for species that occur or may occur within the EMBA and which may be affected by the Activity

Taxa	Common Name	Recovery Plan / Conservation Advice	Threats identified as relevant to the Activity	Requirements / advice relevant to the Archer 3D MSS	Addressed in EP Section
Fish and Sharks	Dwarf sawfish	Sawfish and River Sharks Multispecies Recovery Plan (2015)	Habitat degradation and modification	<ul style="list-style-type: none"> Reduce and, where possible, eliminate any adverse impacts of marine debris on sawfish and river shark species noting the linkages with the Threat Abatement Plan for the Impact of Marine Debris on Vertebrate Marine Life. Take into account and protect BIAs for sawfish and river sharks when assessing the impact of proposed activities in the marine environment. 	7.5
	Green sawfish	Commonwealth Conservation Advice on <i>Pristis zijsron</i> (green sawfish)	Habitat degradation and modification	<ul style="list-style-type: none"> Reduce and, where possible, eliminate any adverse impacts of marine debris on sawfish and river shark species noting the linkages with the Threat Abatement Plan for the Impact of Marine Debris on Vertebrate Marine Life. Take into account and protect BIAs for sawfish and river sharks when assessing the impact of proposed activities in the marine environment. 	7.5
		Sawfish and River Sharks Multispecies Recovery Plan (2015)			
	Freshwater sawfish	Approved Conservation Advice for <i>Pristis pristis</i> (largetooth sawfish) (2014).	Habitat degradation/ modification	<ul style="list-style-type: none"> Implement measures to reduce adverse impacts of habitat degradation and/or modification. Take into account and protect BIAs for sawfish and river sharks when assessing the impact of proposed activities in the marine environment. 	7.5
Great white shark	Recovery plan for the White Shark (<i>Carcharodon carcharias</i>) (2013)	Ecosystem effects as a result of habitat modification and climate change	<ul style="list-style-type: none"> Implement measures to reduce adverse impacts of habitat degradation and/or modification. 	7.1, 7.2	

Taxa	Common Name	Recovery Plan / Conservation Advice	Threats identified as relevant to the Activity	Requirements / advice relevant to the Archer 3D MSS	Addressed in EP Section
	Whale shark	Approved Conservation Advice for <i>Rhincodon typus</i> (whale shark) (2015)	Boat strike from large vessels	<ul style="list-style-type: none"> Minimise transit time of large vessels in areas close to marine features likely to correlate with whale shark aggregations (Ningaloo Reef, Christmas Island and the Coral Sea) and along the northward migration route. 	7.6
			Habitat disruption from mineral exploration, production and transportation	<ul style="list-style-type: none"> Implement measures to reduce adverse impacts of habitat disruption. 	6.3, 6.6
			Marine debris	<ul style="list-style-type: none"> Reduce and, where possible, eliminate any adverse impacts of marine debris on whale sharks. Take into account and protect BIAs for whale sharks when assessing the impact of proposed activities in the marine environment. 	7.5
	Northern river shark	Approved Conservation Advice for <i>Glyphis garricki</i> (Northern River Shark) (2014)	Marine debris	<ul style="list-style-type: none"> Reduce and, where possible, eliminate any adverse impacts of marine debris on sawfish and river shark species noting the linkages with the Threat Abatement Plan for the Impact of Marine Debris on Vertebrate Marine Life. Take into account and protect BIAs for sawfish and river sharks when assessing the impact of proposed activities in the marine environment. 	7.5
Mammals	Blue whale / pygmy blue whale	Blue Whale Conservation Management Plan 2015 - 2025 (2015)	Noise interference	<ul style="list-style-type: none"> Anthropogenic noise in biologically important areas will be managed such that any blue whale continues to utilise the area without injury and is not displaced from a foraging area. EPBC Act Policy Statement 2.1—Interaction between offshore seismic exploration and whales is applied to all seismic surveys. 	6.3
			Habitat modification	<ul style="list-style-type: none"> Implement measures to reduce adverse impacts of habitat degradation and/or modification. 	7.1, 7.2

Taxa	Common Name	Recovery Plan / Conservation Advice	Threats identified as relevant to the Activity	Requirements / advice relevant to the Archer 3D MSS	Addressed in EP Section
			Vessel disturbance	<ul style="list-style-type: none"> Ensure all vessel strike incidents are reported in the National Ship Strike Database. Ensure the risk of vessel strikes on blue whales is considered when assessing actions that increase vessel traffic in areas where blue whales occur and, if required, implement appropriate mitigation measures. 	7.6
	Fin whale	Approved Conservation Advice for <i>Balaenoptera physalus</i> (fin whale) (2015)	Pollution (persistent toxic pollutants)	<ul style="list-style-type: none"> Implement measures to manage and reduce, where possible waste generation. Reduce and, where possible, eliminate any adverse impacts of marine debris. 	7.1, 7.2, 7.4, 7.5
Vessel strike			<ul style="list-style-type: none"> Ensure all vessel strike incidents are reported in the National Vessel Strike Database. 	7.6	
Anthropogenic noise and acoustic disturbance			<ul style="list-style-type: none"> All seismic surveys must be undertaken consistent with Part A of the EPBC Act Policy Statement 2.1 – Interaction between offshore seismic exploration and whales. 	6.3	
Habitat degradation			<ul style="list-style-type: none"> Implement measures to reduce adverse impacts of habitat degradation and/or modification. 	7.1, 7.2	
	Humpback whale	Approved Conservation Advice for <i>Megaptera novaeangliae</i> (humpback whale) (2015)	Noise Interference	<ul style="list-style-type: none"> For actions involving acoustic impacts on humpback whale calving, resting, feeding areas, or confined migratory pathways site specific acoustic modelling should be undertaken (including cumulative noise impacts). All seismic surveys must be undertaken consistent with Part A of the EPBC Act Policy Statement 2.1 – Interaction between offshore seismic exploration and whales. 	6.3

Taxa	Common Name	Recovery Plan / Conservation Advice	Threats identified as relevant to the Activity	Requirements / advice relevant to the Archer 3D MSS	Addressed in EP Section
				<ul style="list-style-type: none"> Should a survey be undertaken in or near a calving, resting, foraging area, or a confined migratory pathway then Part B (Additional Management Procedures) must also be applied. 	
			Habitat degradation	<ul style="list-style-type: none"> Implement measures to reduce adverse impacts of habitat degradation and/or modification. 	7.1, 7.2
			Entanglement (marine debris)	<ul style="list-style-type: none"> Reduce and, where possible, eliminate any adverse impacts of marine debris. 	7.5
			Vessel Strike	<ul style="list-style-type: none"> Ensure the risk of vessel strike on humpback whales is considered and, if required appropriate mitigation measures are implemented to reduce the risk of vessel strike. All collisions with whales in Commonwealth waters are reported via the National Ship Strike Database. 	7.6
	Sei whale	Approved Conservation Advice for <i>Balaenoptera borealis</i> (sei whale) (2015)	Pollution (persistent toxic pollutants)	<ul style="list-style-type: none"> Implement measures to manage and reduce, where possible, waste generation. 	7.1, 7.2, 7.4, 7.5
			Vessel strike	<ul style="list-style-type: none"> Ensure all vessel strike incidents are reported in the National Vessel Strike Database. 	7.6
			Anthropogenic noise and acoustic disturbance	<ul style="list-style-type: none"> All seismic surveys must be undertaken consistent with Part A of the EPBC Act Policy Statement 2.1 – Interaction between offshore seismic exploration and whales. 	6.3
			Habitat degradation including pollution (increasing port expansion and coastal development)	<ul style="list-style-type: none"> Implement measures to reduce adverse impacts of habitat degradation and/or modification. 	7.1, 7.2
Reptiles	Green turtle	Recovery plan for marine turtles in	Deteriorating water quality	<ul style="list-style-type: none"> Implement measures to manage and reduce, where possible waste generation. 	7.1, 7.2, 7.4, 7.5

Taxa	Common Name	Recovery Plan / Conservation Advice	Threats identified as relevant to the Activity	Requirements / advice relevant to the Archer 3D MSS	Addressed in EP Section
		Australia 2017 – 2027 (2017)	Marine debris	<ul style="list-style-type: none"> Reduce and, where possible, eliminate any adverse impacts of marine debris on marine turtles. 	7.5
		Australia 2017 – 2027 (2017)	Light pollution	<ul style="list-style-type: none"> Manage artificial light from onshore and offshore sources to ensure biologically important behaviours of nesting adults and emerging/dispersing hatchlings can continue. 	6.5
		Australia 2017 – 2027 (2017)	Vessel disturbance	<ul style="list-style-type: none"> Manage activities to ensure marine turtles are not displaced from identified Habitat Critical to the survival and biological important areas. 	7.6
		Australia 2017 – 2027 (2017)	Noise interference	<ul style="list-style-type: none"> A precautionary approach should be applied to seismic work, such that surveys planned to occur inside important internesting habitat should be scheduled outside the nesting season. Seismic surveys must undertake soft starts during surveys irrespective of location and time of year to protect marine turtles. 	6.3
	Hawksbill turtle	Recovery plan for marine turtles in Australia 2017 – 2027 (2017)	Deteriorating water quality	<ul style="list-style-type: none"> Implement measures to manage and reduce, where possible, waste generation. 	7.1, 7.2, 7.4, 7.5
	Hawksbill turtle	Recovery plan for marine turtles in Australia 2017 – 2027 (2017)	Marine debris	<ul style="list-style-type: none"> Reduce and, where possible, eliminate any adverse impacts of marine debris on marine turtles. 	7.5
	Hawksbill turtle	Recovery plan for marine turtles in Australia 2017 – 2027 (2017)	Light pollution	<ul style="list-style-type: none"> Manage artificial light from onshore and offshore sources to ensure biologically important behaviours of nesting adults and emerging/dispersing hatchlings can continue. 	6.5
	Hawksbill turtle	Recovery plan for marine turtles in Australia 2017 – 2027 (2017)	Vessel disturbance	<ul style="list-style-type: none"> Manage activities to ensure marine turtles are not displaced from identified Habitat Critical to the survival and biological important areas. 	7.6

Taxa	Common Name	Recovery Plan / Conservation Advice	Threats identified as relevant to the Activity	Requirements / advice relevant to the Archer 3D MSS	Addressed in EP Section
			Noise interference	<ul style="list-style-type: none"> A precautionary approach should be applied to seismic work, such that surveys planned to occur inside important internesting habitat should be scheduled outside the nesting season. Seismic surveys must undertake soft starts during surveys irrespective of location and time of year to protect marine turtles. 	6.3
	Flatback turtle	Recovery plan for marine turtles in Australia 2017 – 2027 (2017)	Deteriorating water quality	<ul style="list-style-type: none"> Implement measures to manage and reduce, where possible, waste generation. 	7.1, 7.2, 7.4, 7.5
			Marine debris	<ul style="list-style-type: none"> Reduce and, where possible, eliminate any adverse impacts of marine debris on marine turtles. 	7.5
			Light pollution	<ul style="list-style-type: none"> Manage artificial light from onshore and offshore sources to ensure biologically important behaviours of nesting adults and emerging/dispersing hatchlings can continue. 	6.5
			Vessel disturbance	<ul style="list-style-type: none"> Manage activities to ensure marine turtles are not displaced from identified habitat critical to the survival and biological important areas. 	7.6
			Noise interference	<ul style="list-style-type: none"> A precautionary approach should be applied to seismic work, such that surveys planned to occur inside important internesting habitat should be scheduled outside the nesting season. Seismic surveys must undertake soft starts during surveys irrespective of location and time of year to protect marine turtles. 	6.3
	Leatherback turtle	Recovery plan for marine turtles in Australia 2017 – 2027 (2017)	Deteriorating water quality	<ul style="list-style-type: none"> Implement measures to manage and reduce, where possible, waste generation. 	7.1, 7.2, 7.4, 7.5
			Marine debris	<ul style="list-style-type: none"> Reduce and, where possible, eliminate any adverse impacts of marine debris on marine turtles. 	7.5

Taxa	Common Name	Recovery Plan / Conservation Advice	Threats identified as relevant to the Activity	Requirements / advice relevant to the Archer 3D MSS	Addressed in EP Section
			Light pollution	<ul style="list-style-type: none"> Manage artificial light from onshore and offshore sources to ensure biologically important behaviours of nesting adults and emerging/dispersing hatchlings can continue. 	6.5
			Vessel disturbance	<ul style="list-style-type: none"> Manage activities to ensure marine turtles are not displaced from identified habitat critical to the survival and biological important areas. 	7.6
			Noise interference	<ul style="list-style-type: none"> A precautionary approach should be applied to seismic work, such that surveys planned to occur inside important internesting habitat should be scheduled outside the nesting season. Seismic surveys must undertake soft starts during surveys irrespective of location and time of year to protect marine turtles. 	6.3
	Loggerhead turtle	Recovery plan for marine turtles in Australia 2017 – 2027 (2017)	Deteriorating water quality	<ul style="list-style-type: none"> Implement measures to manage and reduce, where possible, waste generation. 	7.1, 7.2, 7.4, 7.5
Marine debris			<ul style="list-style-type: none"> Reduce and, where possible, eliminate any adverse impacts of marine debris on marine turtles. 	7.5	
Light pollution			<ul style="list-style-type: none"> Manage artificial light from onshore and offshore sources to ensure biologically important behaviours of nesting adults and emerging/dispersing hatchlings can continue. 	6.5	
Vessel disturbance			<ul style="list-style-type: none"> Manage activities to ensure marine turtles are not displaced from identified habitat critical to the survival and biological important areas. 	7.6	
Noise interference			<ul style="list-style-type: none"> A precautionary approach should be applied to seismic work, such that surveys planned to occur inside important internesting habitat should be scheduled outside the nesting season. 	6.3	

Taxa	Common Name	Recovery Plan / Conservation Advice	Threats identified as relevant to the Activity	Requirements / advice relevant to the Archer 3D MSS	Addressed in EP Section
				<ul style="list-style-type: none"> Seismic surveys must undertake soft starts during surveys irrespective of location and time of year to protect marine turtles. 	
	Short-nosed seasnake	Commonwealth Conservation Advice on <i>Aipysurus apraefrontalis</i> (short-nosed seasnake) (2011)	Degradation of reef habitat	<ul style="list-style-type: none"> Implement measures to reduce adverse impacts of habitat degradation and/or modification. 	7.1
Birds	Australian lesser noddy	Approved Conservation Advice for <i>Anous tenuirostris melanops</i> (Australian lesser noddy) (2015)	Habitat loss, disturbance and modification	<ul style="list-style-type: none"> Manage disturbance at important sites when Australian lesser noddy are present. Implement measures to reduce adverse impacts of habitat degradation and/or modification. 	7.1, 7.2
	Bar-tailed godwit	Approved Conservation Advice for <i>Limosa lapponica baueri</i> (bar-tailed godwit western Alaskan) (2016)	Habitat loss and degradation from pollution	<ul style="list-style-type: none"> Manage disturbance at important sites when bar-tailed godwits are present. Implement measures to reduce adverse impacts of habitat degradation and/or modification. 	7.1, 7.2
	Curlew sandpiper	Approved Conservation Advice for <i>Calidris ferruginea</i> (Curlew Sandpiper) (2015)	Habitat loss and degradation from pollution	<ul style="list-style-type: none"> Manage disturbance at important sites when curlew sandpipers are present. Implement measures to reduce adverse impacts of habitat degradation and/or modification. 	7.1, 7.2
	Eastern curlew	Approved Conservation Advice for <i>Numenius madagascariensis</i> (Eastern Curlew) (2015)	Habitat loss and degradation from pollution	<ul style="list-style-type: none"> Manage disturbance at important sites when eastern curlews are present. Implement measures to reduce adverse impacts of habitat degradation and/or modification. 	7.1, 7.2

Taxa	Common Name	Recovery Plan / Conservation Advice	Threats identified as relevant to the Activity	Requirements / advice relevant to the Archer 3D MSS	Addressed in EP Section
	Northern Siberian bar-tailed godwit	Approved Conservation Advice for <i>Limosa lapponica menzbieri</i> (bar-tailed godwit northern Siberian)(2016)	Habitat loss and degradation from pollution	<ul style="list-style-type: none"> Manage disturbance at important sites when northern Siberian bar-tailed godwits are present. Implement measures to reduce adverse impacts of habitat degradation and/or modification. 	7.1, 7.2
	Red knot	Approved Conservation Advice for <i>Calidris canutus</i> (Red knot) (2016)	Pollution/contamination impacts	<ul style="list-style-type: none"> Implement measures to manage and reduce, where possible, waste generation. 	7.1, 7.2
Disturbance			<ul style="list-style-type: none"> Manage disturbance at important sites when red knots are present. 	7.1, 7.2, 7.3	
Habitat loss and degradation			<ul style="list-style-type: none"> Implement measures to reduce adverse impacts of habitat degradation and/or modification. 	7.1, 7.2	
	Abbott's booby	Conservation advice <i>Papasula abbotti</i> Abbott's booby (northern Siberian) (2015)	Modification and destruction of breeding habitat	<ul style="list-style-type: none"> Manage disturbance at important sites when Abbott's booby are present. Implement measures to reduce adverse impacts of habitat degradation and/or modification. 	7.1, 7.2
	Australian painted snipe	Approved Conservation Advice for <i>Rostratula australis</i> (Australian painted snipe) (2013)	Habitat loss, disturbance and modification	<ul style="list-style-type: none"> Manage disturbance at important sites when Australian painted snipes are present. Implement measures to reduce adverse impacts of habitat degradation and/or modification. 	7.1, 7.2
	Common sandpiper, red knot, oriental plover, oriental pratincole, bar tailed godwit, common greenshank	Wildlife conservation plan for migratory shorebirds (2015)	Habitat degradation/ modification (oil pollution)	<ul style="list-style-type: none"> Manage disturbance at important sites migratory shorebirds are present. Implement measures to reduce adverse impacts of habitat degradation and/or modification. 	7.1, 7.2

Taxa	Common Name	Recovery Plan / Conservation Advice	Threats identified as relevant to the Activity	Requirements / advice relevant to the Archer 3D MSS	Addressed in EP Section
	Great knot	Approved Conservation Advice for <i>Calidris tenuirostris</i> (great knot) (2016)	Habitat loss and degradation	<ul style="list-style-type: none"> • Manage disturbance at important sites when great knots are present. • Implement measures to reduce adverse impacts of habitat degradation and/or modification. 	7.1, 7.2
	Greater sand plover	Approved Conservation Advice for <i>Charadrius leschenaultii</i> (greater sand plover) (2016)	Habitat loss and degradation from pollution	<ul style="list-style-type: none"> • Manage disturbance at important sites when greater sand plovers are present. • Implement measures to reduce adverse impacts of habitat degradation and/or modification. 	7.1, 7.2
	Lesser sand plover	Approved Conservation Advice for <i>Charadrius mongolus</i> (lesser sand plover) (2016)	Habitat loss and degradation from pollution	<ul style="list-style-type: none"> • Manage disturbance at important sites when lesser sand plovers are present. • Implement measures to reduce adverse impacts of habitat degradation and/or modification. 	7.1, 7.2
	Australian fairy tern	Approved Conservation Advice for <i>Sternula nereis nereis</i> (Australian fairy tern) (2011)	Habitat loss, disturbance and modification from pollution	<ul style="list-style-type: none"> • Manage disturbance at important sites when Australian fairy terns are present. • Implement measures to reduce adverse impacts of habitat degradation and/or modification. 	7.1, 7.2

3.6.1 Humpback Whale Migration

Humpback whales traverse waters off the west coast of Australia as they migrate annually from summer feeding grounds in Antarctica to the nearshore waters of the Kimberley region where they breed and calve during winter. The waters up to 100 km from the coast of north-west WA are designated as a migration BIA (**Figure 3-6**). The humpback whale migration BIA slightly overlaps with the southern portion of the Operational Area. Characteristics of the northern and southern migrations are summarised in **Table 3-7**.

Table 3-7: Key periods for migrating humpback whales in the vicinity of the Operational Area

Migrations	Description	Timing
Northbound migration: Port Hedland to Broome	Peaks July and tapers off by August (may vary by 3 weeks from year to year). Extends further from the coast compared to the southern migration, in water depths up to 200 m with the greatest number of animals in water depths of approximately 50 m (Figure 3-9).	Commences in June. Peaks in late July - Early August
Southbound migration: Broome to Port Hedland	Southerly migration in this area is contracted in a narrower band than the northerly migration route generally occurring closer to the coast within the 50 m isobath, and generally in waters less than 35 m deep (Figure 3-9).	Commences in August. Peaks late September - Early October
Note: This information has been sourced from Jenner <i>et al.</i> (2001); DoEE (2015); DMP (2003); and Thums <i>et al.</i> (2018).		

During the northbound migration, the data presented in Jenner *et al.* (2001) indicates the whales appear to remain within the 200 m isobath near the Montebello Island before moving closer to shore as they head further north to the calving grounds in the Kimberley. The humpback whale migration corridor is not an identified aggregation area or critical habitat, whales are in transit, and are migrating from their southern polar 'summer' feeding grounds to their northern tropical 'winter' calving / breeding grounds.

The northern migration across the North West Shelf towards resting and calving grounds in the Kimberley region may occur from as early as June through to August and the southward migration from September to October, though actual timing of annual migration may vary by as much as 3 weeks from year to year due to food availability in the Antarctic (Jenner *et al.* 2001; Thums *et al.* 2018). Peak northward migration across the North West Shelf is identified from late July to early August, and peak southward migration from late August to early September. Data collected between 1995 and 1997 by the Centre for Whale Research indicates that the period for peak northern migration into the calving grounds in the Kimberley is mid to late July and the peak for southern migration from the Kimberley is in the first half of September.

Based on migration data presented in Thums *et al.* (2018), it is likely that most migrating whales will traverse to the south of the Operational Area during the northbound migration, and to the north and south of the Operational Area during the southbound migration (**Figure 3-6**). This migration data collected over 2008, 2009 and 2011 for tagged humpback whales shows there are no migration paths that overlap with the proposed Archer 3D MSS Operational Area, however it is possible that some individuals may traverse the Operational Area, particularly during the southbound migration. Where there is overlap the number of days that the humpback whales may spend within the Operational Area during their northern migration would be hours rather than days (i.e., <1 day; **Figure 3-6**).

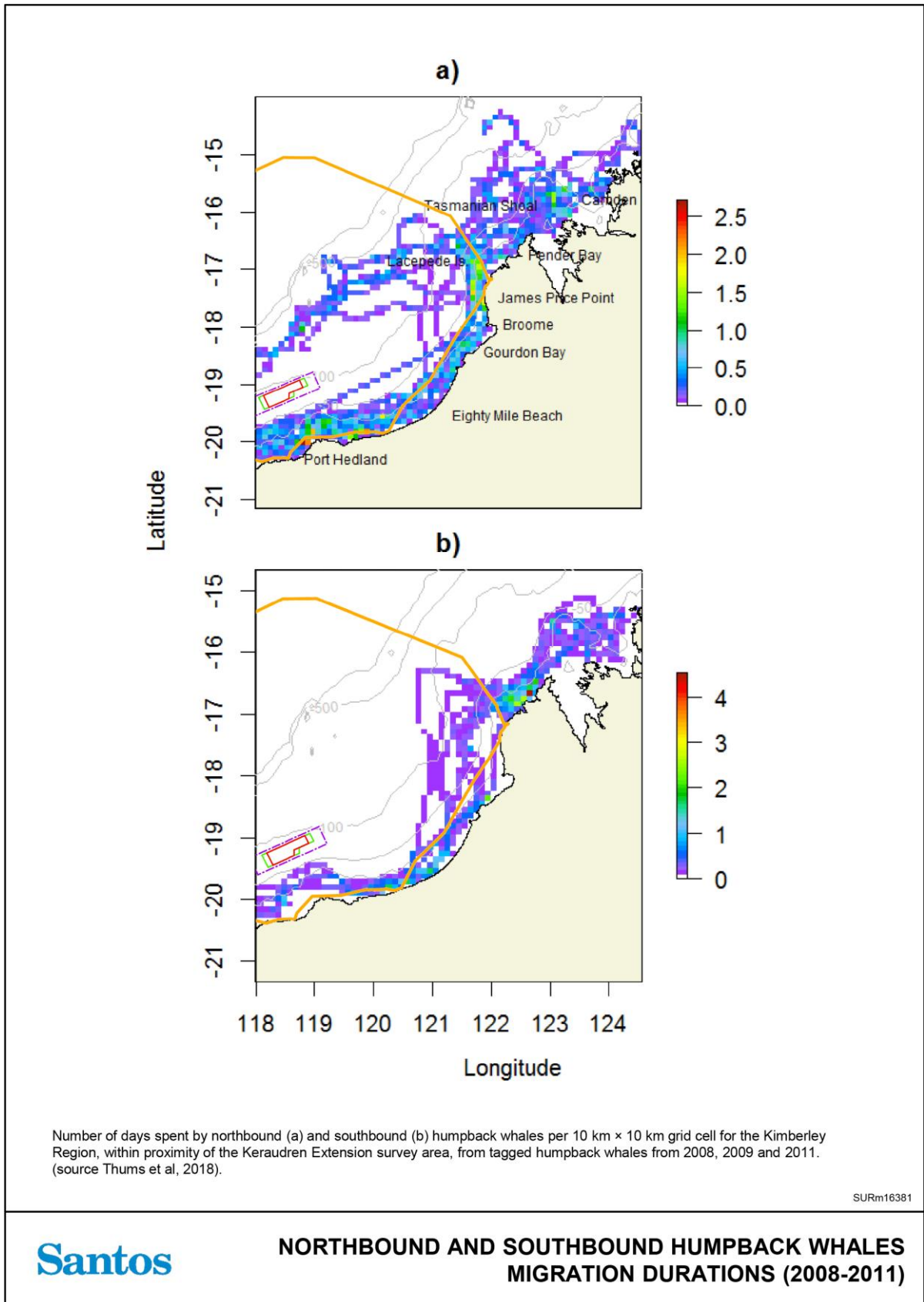

Figure 3-9: Northbound (a) and southbound (b) humpback whales migration durations (2008-2011) (Thums et al. 2018)

Marine fauna sightings data collected during the previous Santos Keraudren 3D MSS between May and July 2019 included 42 confirmed sightings of humpback whales. The first sighting occurred on 8th of June 2019. Occasional sightings of humpback whales were subsequently made every few days throughout June, becoming more frequent in late June and through to mid-July when multiple sightings were made most days. The final recorded humpback whale sighting was on 15th of July 2019, following which the survey was terminated. These sightings are broadly consistent with the data presented in Jenner et al. (2001), Thums et al. (2018) and the basis for the migration BIA, where the majority of the migrating humpback population pass through these waters within approximately 100 km of the coast, with a relatively small number of animals passing further offshore.

3.6.2 Pygmy Blue Whale Migration

The pygmy blue whale (*Balaenoptera musculus brevicauda*) is a subspecies of the blue whale, of which there are four species. Pygmy blue whales migrate as solitary animals or in small groups along the continental slope, typically at depths between 500 m and 1,000 m on the way to grounds in the Banda and Molucca Seas near Indonesia, where calving is understood to occur (Double et al. 2014).

The northern migration passes the Perth Canyon from January to May and north bound animals have been detected off Exmouth and the Montebello Islands between April and August (Double et al. 2012, McCauley and Jenner 2010). During the southern migration, pygmy blue whales pass south of the Montebello Islands and Exmouth from October to the end of January, peaking in late November to early December (Double et al. 2012).

Tagging surveys have shown pygmy blue whales migrating northward past the North West Cape after which they travelled approximately 240 km offshore (Woodside 2012). During the southern migration, Gavrilov et al. (2018) found that pygmy blue whales tended to travel southward much further away from the coast, at distances of up to 400 km from shore.

The BIA for migrating pygmy blue whales is located approximately 70 km north of the Operational Area (**Figure 3-6**).

Marine fauna sightings data collected during the previous Santos Keraudren 3D MSS between May and July 2019 did not include any confirmed pygmy blue whale sightings, likely due to the distance of the survey from the key migration route. Similarly, very few or no pygmy blue whales are expected to occur within the Archer MSS Operational Area.

3.6.3 Marine Turtles

The BIAs and Habitat Critical to the survival of turtles are shown in **Figure 3-7**. The EMBA overlaps with BIAs for flatback, green, hawksbill and loggerhead turtles. These turtle species and BIAs are described in *Values and Sensitivities of the Western Australian Marine Environment* (EA-00-RI-10062, **Appendix B**).

The Operational Area intersects a BIA (internesting) for flatback turtles, defined by a 90 km buffer zone seaward of designated nesting habitat. A Habitat Critical for internesting is located 28 km south of the Operational Area, defined as a 60-km buffer zone from nesting habitat.

In the Kimberley and Pilbara regions of Western Australia, from approximately the Lacepede Islands to Exmouth, there is a mid-summer peak nesting season for flatback turtles. More specifically, nesting and internesting in the Pilbara and south-west Kimberley stocks occurs between October and March with a peak period of December to January (Commonwealth of Australia, 2017). Flatback turtle hatchlings do not have an offshore pelagic phase. Instead, hatchlings grow to maturity in shallow coastal waters thought to be close to their natal beaches (Commonwealth of Australia, 2017).

Although turtles remain close to nesting beaches during the internesting period, there is evidence that some flatback turtles undertake long-distance migrations between breeding and feeding grounds. A survey carried out in the region between 2005 and 2012 identified the distances 73 female flatback turtles travelled to their foraging grounds; 11 remained within 100 km of their

rookeries, four migrated an average of 400 km and 58 migrated between 1,000 and 1,500 km (Pendoley et al. 2014).

3.6.4 EPBC Act-Listed Threatened and Migratory Fish Species

One threatened, five threatened and migratory, and five migratory shark and ray species were identified by a search of the EPBC Act Protected Matters Database as potentially occurring in the EMBA (**Appendix C**). A description of the identified threatened and/or migratory sharks, sawfish and rays is provided in *Values and Sensitivities of the Western Australian Marine Environment* (EA-00-RI-10062, **Appendix B**), including their distribution, migratory movements, preferred habitat and likely presence within the Operational Area and EMBA.

The whale shark foraging BIA overlaps with the Operational Area (**Figure 3-8**). Whale sharks are known to forage northward from Ningaloo along the 200 m isobath. Aggregation timing of whale sharks at Ningaloo Reef is from March to June (Wilson et al. 2006). The small size and general absence of female whale sharks from Ningaloo Reef suggests that the region may be important for feeding rather than breeding (Norman and Stevens 2007).

Individuals tagged at Ningaloo Reef have been shown to migrate north, north-east or north-west into Indonesian waters, using both inshore and offshore habitats (Reynolds et al. 2017; Sleeman et al. 2010; Wilson et al. 2006). This migration route has been identified as a BIA which follows the 200 m isobath and extends from Ningaloo to waters in the north Kimberley region.

The BIA that overlaps the Archer 3D MSS Operational Area represents waters where solitary whale sharks may forage during the migration from Ningaloo, which occurs primarily in spring (September to November).

The EMBA also overlaps the foraging, pupping and nursing BIAs for dwarf sawfish, green sawfish and freshwater sawfish).

3.6.5 Conservation-dependant Fish Species

Two fish species listed as Conservation Dependent (CD) under the EPBC Act, the southern bluefin tuna (*Thannus maccoyli*) and the scalloped hammerhead shark (*Sphyrna lewini*), have been identified in the EMBA but are not described in the *Values and Sensitivities of the Western Australian Marine Environment* (EA-00-RI-10062, **Appendix B**) document.

Southern Bluefin Tuna

The southern bluefin tuna occurs throughout waters 30-50 °S but mainly in the eastern Indian Ocean and south-western Pacific Ocean. In Australian waters, the species ranges from northern Western Australia, around the southern coast to northern New South Wales. Spawning occurs in warm waters south of Java, to the north-west of the Operational Area (**Figure 3-10**), from August to April, with a peak during October-February (Honda et al. 2010). Following spawning, juveniles migrate south following the Western Australian coast, with juveniles commonly found in coastal waters off southern Australia during summer, and in deeper, temperate oceanic waters during winter (Phillips et al., 2009). Juveniles inhabit inshore waters (Honda et al. 2010) where they are thought to congregate at reefs, lumps and seamounts (Fujioka et al. 2010). Southern bluefin tuna may occur infrequently within the EMBA, particularly during summer/autumn when juveniles migrate southwards.

Scalloped Hammerhead Shark

The scalloped hammerhead shark is widely distributed in tropical and sub-tropical waters, primarily inhabiting shallow coastal shelves. In Australia, the species ranges from Geographe Bay in Western Australia, around the northern coast to Wollongong in New South Wales (Harry et al. 2011). Pupping has been reported year-round on the east coast of Australia, peaking during November and December, with juveniles remaining in shallow inshore habitats (Harry et al. 2011). The species is highly mobile but rarely ventures into deep offshore waters. Hammerhead sharks have been observed close inshore, even entering estuarine habitats, as well as offshore to depths up to 275 metres. Accordingly, the hammerhead shark may occur in the Operational Area and shallower

depths of the EMBA. A recent study commissioned by Santos (RPS 2019) recorded five individuals on the Ancient coastline at the 125 m depth contour KEF using SBRUVS.

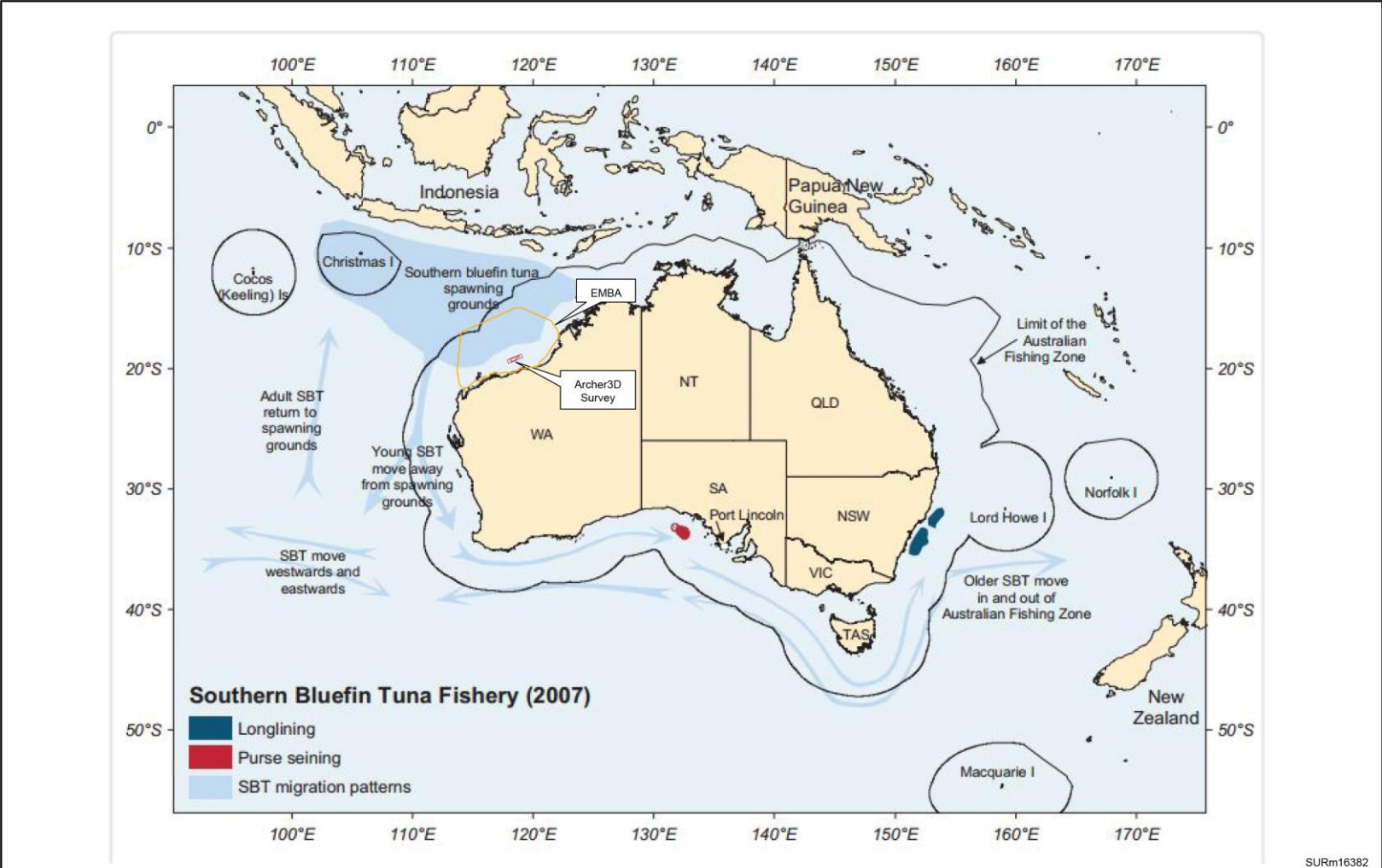

SURm16382

Figure 3-10: Indicative spawning grounds for southern bluefin tuna

3.7 Socio-economic

The section describes the socio-economic values within the EMBA being commercial fisheries, shipping, recreational fishing, oil and gas industry, tourism, cultural heritage, submarine cables and defence activities. As active and socio-economically important co-users of the marine environment within the Operational Area and surrounds, the focus of this section is on commercial fisheries.

3.7.1 Commercial Fisheries

Identification of relevant fisheries within the Bedout Sub-basin has been ongoing since 2008 through consultation with the WA Department of Primary Industries and Regional Development (DPIRD) and West Australian Fishing Industry Council (WAFIC). Further, Santos continually updates its understanding of the fisheries through reviews of annual status of the fishery reports published by DPIRD and the Australian Bureau of Agricultural and Resource Economics and Sciences (ABARES), other relevant fisheries management publications, and fishery catch and effort data.

A review of available fishery management information for pelagic and demersal finfish fisheries indicated that whilst fisheries management measures includes annual quotas, and closure of specific areas all the time, none of the fisheries have specific time periods of closure for spawning/aggregation.

The State-managed and Commonwealth-managed commercial fisheries that overlap the Operational Area and EMBA are summarised in **Table 3-9** below. Western Australian State-managed fisheries overlapping the EMBA are illustrated in **Figure 3-11** to **Figure 3-14**.

No Commonwealth-managed fisheries operate in waters overlapping the Operational Area. The nearest Commonwealth-managed fishery activity is the North West Slope Trawl Fishery, which operates in water depths greater than 200 m, 60 km to the north-west of the Operational Area.

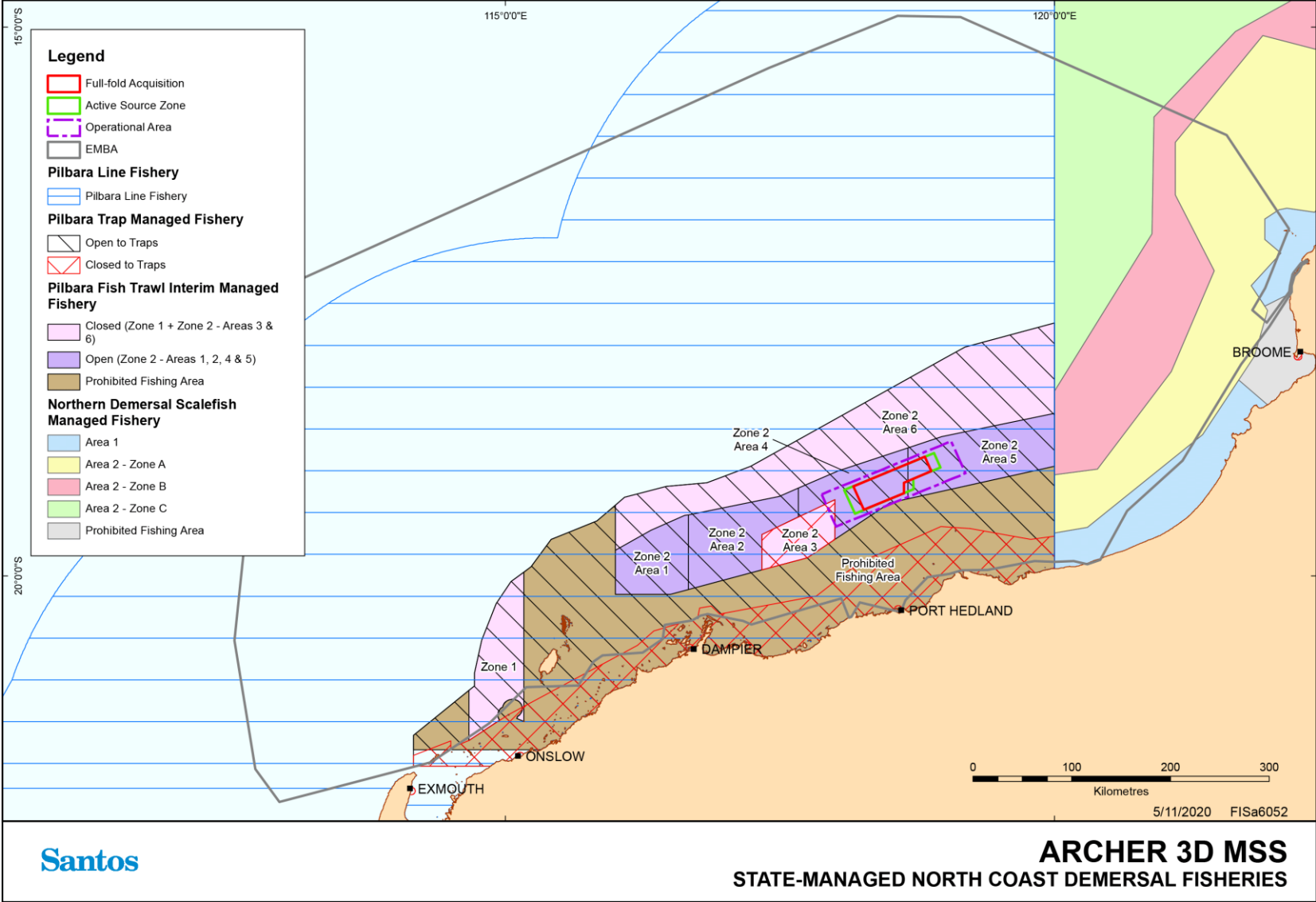

Figure 3-11: State-managed North Coast Demersal Fisheries within the EMBA

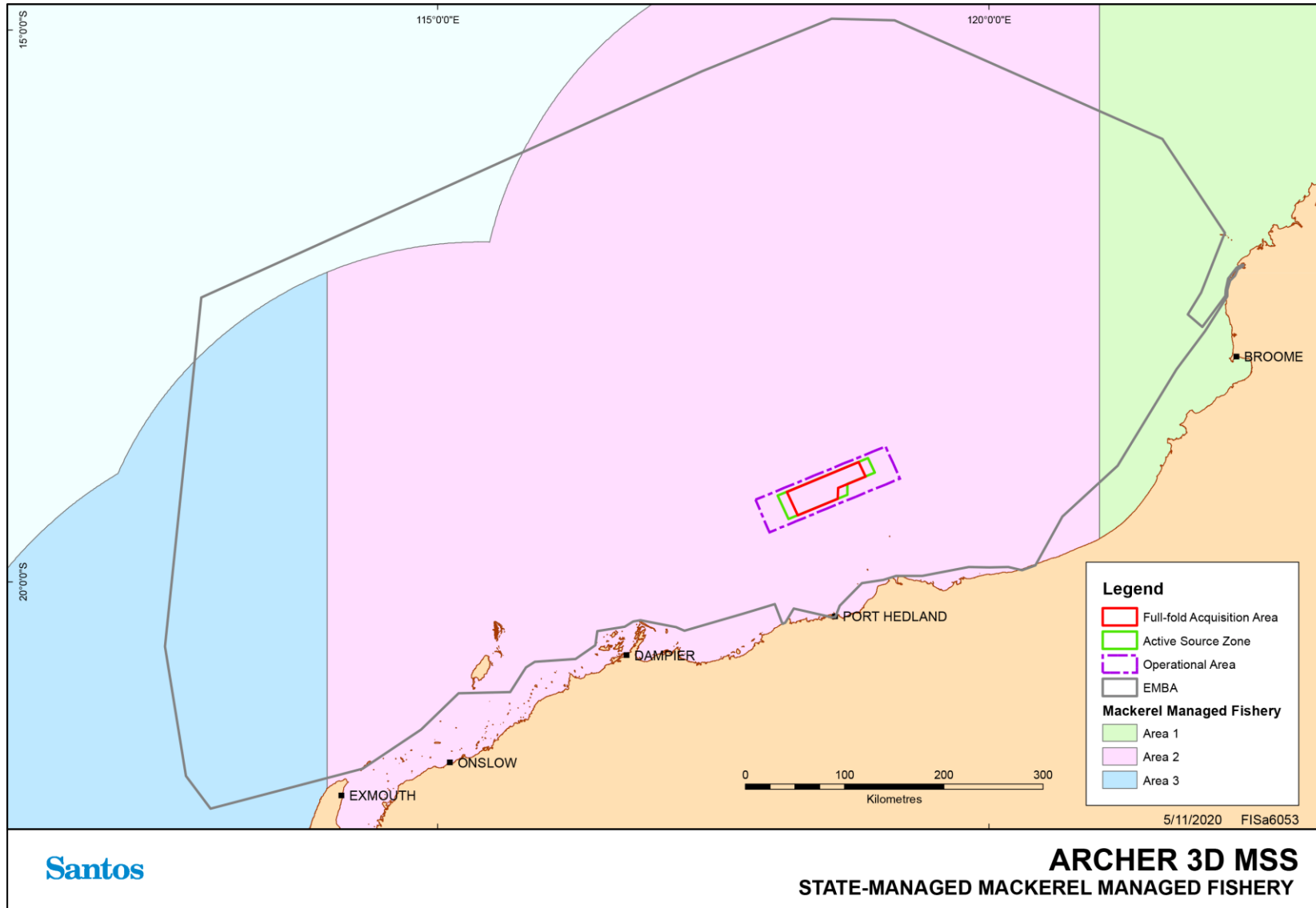

Figure 3-12: WA Mackerel Managed Fishery within the EMBA

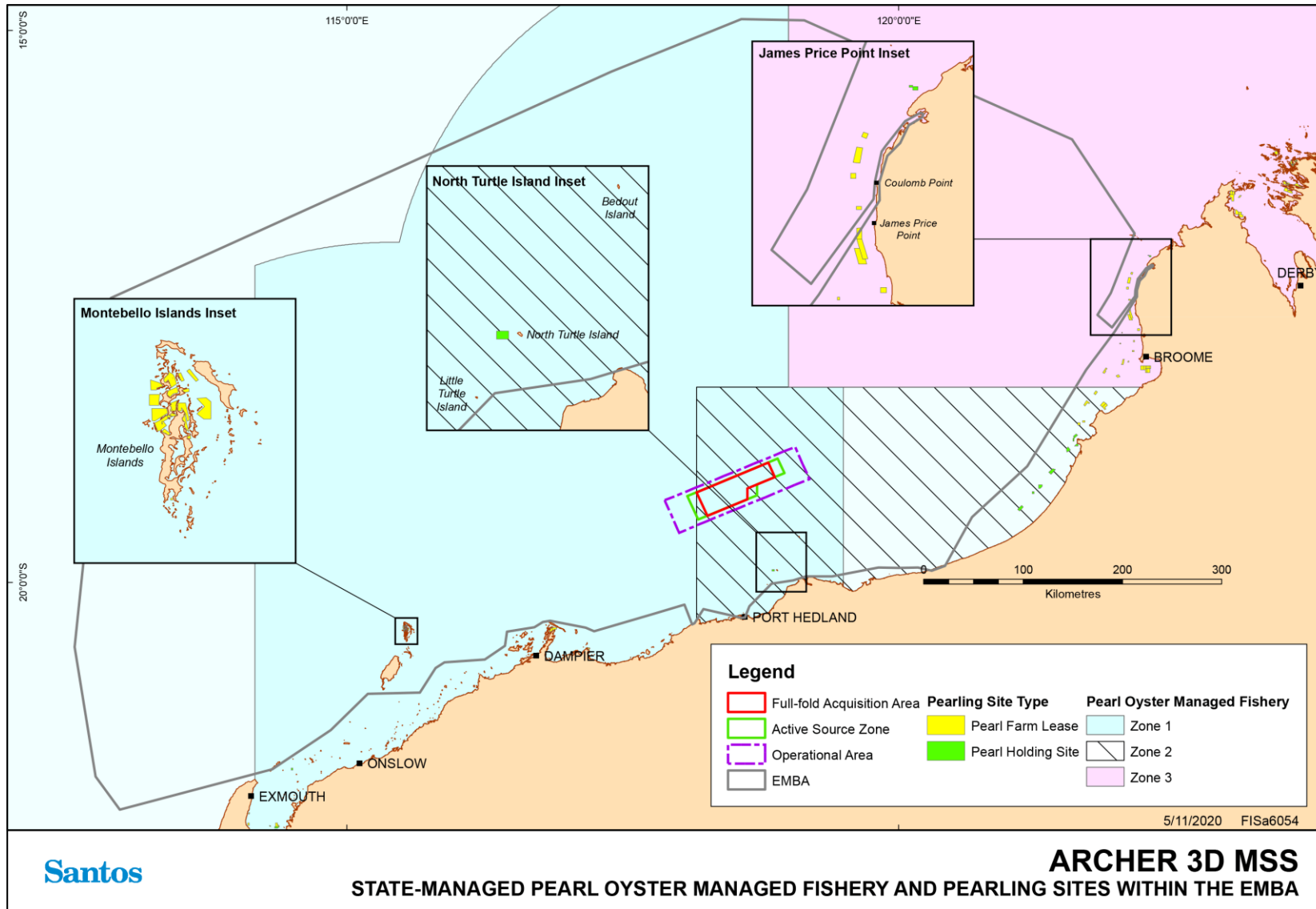

Figure 3-13: State-managed Pearl Oyster Managed Fishery and pearling sites within the EMBA

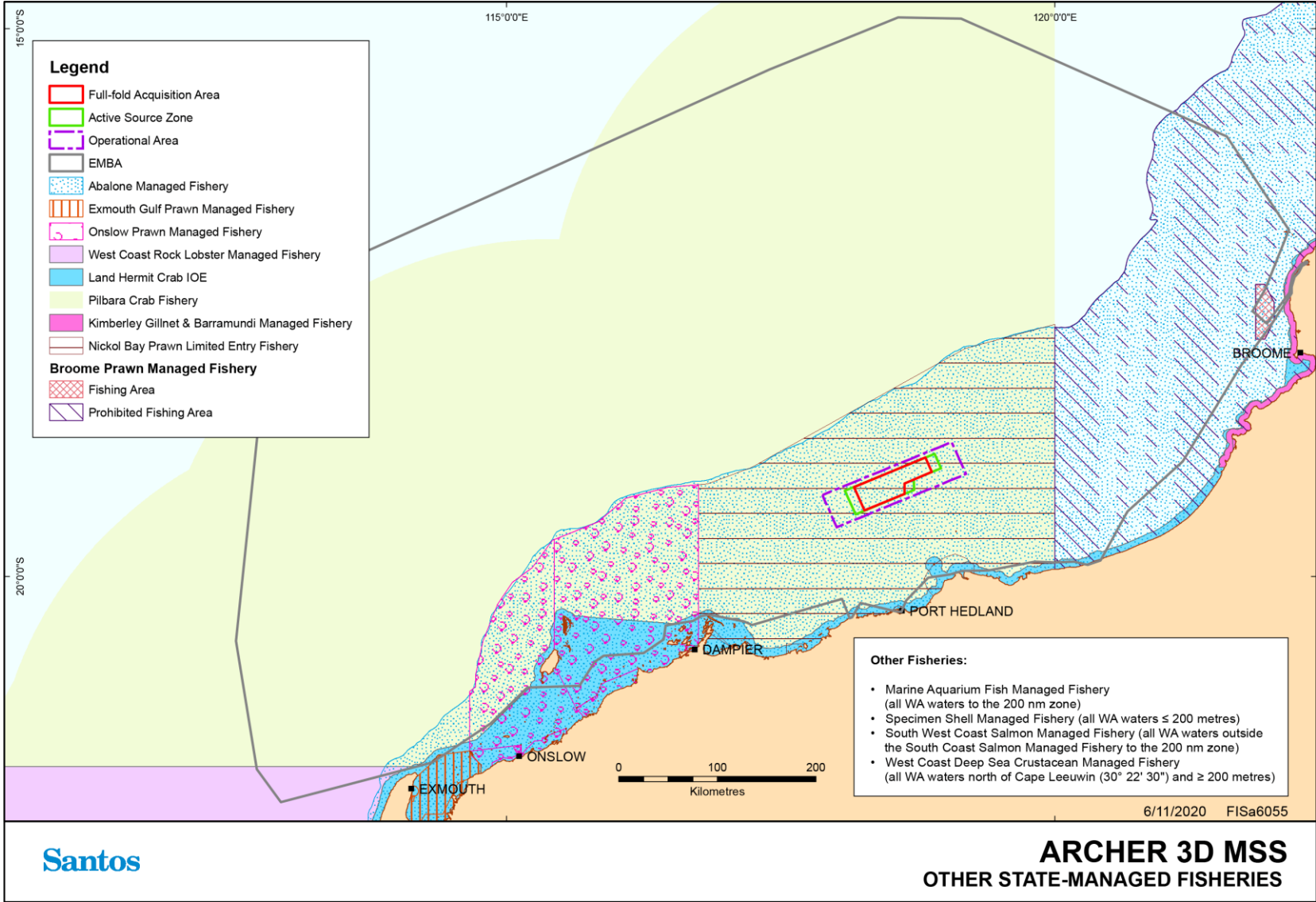

Figure 3-14: Other State-managed fisheries within the EMBA

Table 3-8: State-managed and Commonwealth-managed fisheries overlapping the Operational Area and EMBA

Fishery	Licence Area Description	Gear Types	Key Target / Indicator Species	Summary of Fishing Activities	Operational Area Presence	Relevant Events
State-Managed Fisheries						
Pilbara Fish Trawl Interim Managed Fishery (PFTIMF) Newman <i>et al.</i> (2020a)	The Pilbara Fish Trawl Interim Managed Fishery (PFTIMF) is situated in the Pilbara region in the north-west of Australia. It occupies the waters north of latitude 21°35'S and between longitudes 114°9'36"E and 120°E. The Fishery is seaward of the 50 m isobath and landward of the 200 m isobath. The Fishery consists of two zones; Zone 1 in the south west of the Fishery (which is closed to trawling) and Zone 2 in the north, which consists of six management areas, Areas 1 to 6. Areas 1, 2, 4 and 5 are open to trawl fishing all year round. The total area of these areas is 6,900 nm ² (23,666 km ²).	Demersal trawl	Bluespotted emperor (<i>Lethrinus punctulatus</i>) Red emperor (<i>Lutjanus sebae</i>) Rankin cod (<i>Epinephelus multinotatus</i>) Goldband snapper (<i>Pristipomoides multidens</i>) Other demersal snapper, emperor, cod and grouper species are also caught.	In 2018, the total catch for the PTIMF was 1,996 tonnes, making up 75% of the total catch by the Pilbara Demersal Scalefish Fisheries (PDSF), comprising the trawl, trap and line fisheries. In the 2018 season, there were 11 licences in this fishery held by four licence holders. According to FishCube data up to four vessels were active during the 2019 season. Fishing occurs year-round.	Fishing activity and target species occur in the Operational Area. FishCube data (Section 3.7.1.1) shows fishing effort in the last 11 years occurs over an area of 23,379 km ² . The Operational Area overlaps with 2,113 km ² of the area of fishing effort. Fishing effort has occurred consistently within the Operational Area each year for the last 5 years.	Planned: Interaction with commercial fisheries Noise emissions Unplanned: Hazardous and non-hazardous unplanned discharges - solid Hazardous and non-hazardous unplanned discharges - liquid Minor hydrocarbon release MDO/MGO release from vessel collision Spill response operations
Pilbara Trap Managed Fishery (PTMF) Newman <i>et al.</i> (2020a)	The Pilbara Trap Managed Fishery lies north of latitude 21°44'S and between longitudes 114°9.6'E and 120°00'E on the landward side of a boundary approximating the 200 m isobath and seaward of a line generally following the 30 m isobath.	Demersal fish traps	Bluespotted emperor (<i>Lethrinus punctulatus</i>) Red emperor (<i>Lutjanus sebae</i>) Rankin cod (<i>Epinephelus multinotatus</i>) Goldband snapper (<i>Pristipomoides multidens</i>) Other demersal snapper, emperor, cod and grouper species are also caught.	In the 2018 season, there were six licenses in the Pilbara Trap Fishery, held between two operators. In 2018, the total catch for the PTMF was 562 tonnes, making up 21% of the total catch by the PDSF. Fishing occurs year-round.	Fishing activity and target species occur in the Operational Area. FishCube data (Section 3.7.1.1) for the last 11 years reports that a maximum of 3 vessels have operated in the Operational Area. Fishing effort occurs over an area of 86,022 km ² . The Operational Area overlaps with 2,114 km ² of the area of fishing effort. Less than three vessels have operated in the Operational Area each year for the last 5 years.	Planned: Interaction with commercial fisheries Noise emissions Unplanned: Hazardous and non-hazardous unplanned discharges - solid Hazardous and non-hazardous unplanned discharges - liquid Minor hydrocarbon release MDO/MGO release from vessel collision Spill response operations
Pilbara Line Fishery (PLF) Newman <i>et al.</i> (2020a)	The PLMF fishing boat licensees are permitted to operate anywhere within "Pilbara waters", bounded by a line commencing at the intersection of 21°56'S latitude and the high water mark on the western side of the North West Cape on the mainland of Western Australia; west along the parallel to the intersection of 21°56'S latitude and the boundary of the Australian Fishing Zone and north to longitude 120°E.	Demersal long line	Goldband snapper (<i>Pristipomoides multidens</i>) Ruby snapper (<i>Etelis carbunculus</i>) Other demersal snapper, emperor, cod and grouper species are also caught.	In the 2018 season there are nine individual licences in the Pilbara Line Fishery, held by seven operators. According to FishCube data less than three vessels were active during the season. The total catch in 2018 for the PLF was 95 tonnes, making up 4% of the total catch by the PDSF. Fishing occurs year-round.	Fishing activity and target species occur in the Operational Area. FishCube data (Section 3.7.1.1) shows fishing effort in the last 11 years has occurred over an area of 146,365 km ² . The Operational Area overlaps with 2,114 km ² of the area of effort. FishCube data reports that less than three vessels have operated in the Operational Area each year for the last 5 years, compared with greater fishing effort located to the west of the Operational Area between Exmouth and Dampier.	Planned: Interaction with commercial fisheries Noise emissions Unplanned: Hazardous and non-hazardous unplanned discharges - solid Hazardous and non-hazardous unplanned discharges - liquid Minor hydrocarbon release MDO/MGO release from vessel collision Spill response operations

Fishery	Licence Area Description	Gear Types	Key Target / Indicator Species	Summary of Fishing Activities	Operational Area Presence	Relevant Events
<p>Mackerel Managed Fishery (MMF) (Area 2 – Pilbara) Lewis and Blay (2020) Mackie <i>et al.</i> (2010)</p>	<p>The Mackerel Managed Fishery licence area extends from Cape Leeuwin in the south west of WA to the WA/NT border. Management Area 1 of the fishery (Kimberley sector) extends from 121° E to the WA/NT border. Management Area 2 of the fishery (Pilbara sector) extends from 114° E near the North West Cape to 121° E. Management Area 3 of the fishery (Gascoyne/West Coast sector) extends south from 114° E to Cape Leeuwin. The Operational Area overlaps Area 2 – Pilbara sector.</p>	<p>Primarily surface or mid-water trolling by line. Jigging methods are also used.</p>	<ul style="list-style-type: none"> Spanish mackerel (<i>Scomberomorus commerson</i>) Grey mackerel (also called broad-barred Spanish mackerel), school mackerel, spotted mackerel, shark mackerel and other pelagic species are also caught as bycatch species. 	<p>Mackerel fishers troll for mackerel in nearshore waters. FishCube data (Section 3.7.1.1) shows that fishing effort in the vicinity of the Operational Area occurs in <60 m water depth, which is corroborated by consultation with stakeholders for the previous Keraudren 3D MSS in this area.</p> <p>The fishery operates year-round, however, most fishing effort occurs from April/May to October/November. In the Pilbara sector, ~65% of effort has historically occurred from July to August.</p> <p>The commercial catch of Spanish mackerel from in the 2018 season was 227 tonnes.</p>	<p>Fishing activity and target species may occur in the Operational Area. FishCube data for the last 11 years (Section 3.7.1.1) shows the Mackerel Managed Fishing effort within Area 2 is 53,924 km². The Operational Area overlaps with 778 km² of the area of effort (1.44%). Effort is restricted to the south-western portion of the Operational Area. The FishCube data shows that a greater than average number of fishing days have occurred in one block in the southern part of the Operational Area.</p>	<p>Planned: Interaction with commercial fishers Noise emissions Unplanned: Hazardous and non-hazardous unplanned discharges - solid Hazardous and non-hazardous unplanned discharges - liquid Minor hydrocarbon release MDO/MGO release from vessel collision Spill response operations</p>
<p>Northern Demersal Scaefish Managed Fishery (NDSMF) Newman <i>et al.</i> (2008) Newman <i>et al.</i> (2020a)</p>	<p>The Northern Demersal Scaefish Managed Fishery licence area includes waters off the north-west coast of Western Australia (WA) in the waters east of 120° E longitude, extending from Eighty Mile Beach to the WA-Northern Territory (NT) border and out to the edge of the Australian Fishing Zone (200 nautical miles). The fishery is divided into two fishing areas; an inshore sector (Area 1) and an offshore sector (Area 2). Area 2 extends offshore from the 30 metres depth contour and is further subdivided into Zones A, B and C.</p>	<p>Fish traps. Handlines and droplines also permitted in the fishery.</p>	<p>Red emperor (<i>Lutjanus sebae</i>) Goldband snapper (<i>Pristipomoides multidens</i>) Other demersal snapper, emperor, cod and grouper species are also caught, including but not limited to bluespotted emperor, spangled emperor, saddletail snapper, crimson snapper and rankin cod.</p>	<p>The fishery principally operates in depths of 60–150 metres water. Most catch occurs in Zone B of Area 2. Fishing occurs year-round. Vessels in the fishery operate out of Broome and Darwin. Fishers travel long distances to fishing grounds and typically fish at multiple sites over a period of 4-10 days. Including steaming time, vessels are typically away from port for 1-2 weeks at a time. Traps are typically set for 4-5 hours or left overnight before being pulled. Eight vessels operated in the fishery between 2013 and 2015, reducing to seven vessels 2015 and 2017.</p>	<p>The NDSMF is located 85 km east of the Operational Area. Therefore, no fishing activity will occur in the Operational Area, but may occur in waters within the wider EMBA from time to time. Target species occur in the Operational Area.</p>	<p>Unplanned: MDO/MGO release from vessel collision Spill response operations</p>

Fishery	Licence Area Description	Gear Types	Key Target / Indicator Species	Summary of Fishing Activities	Operational Area Presence	Relevant Events
Pearl Oyster Managed Fishery Hart <i>et al.</i> (2016) Hart <i>et al.</i> (2020a)	The Pearl Oyster Fishery licence area extends from 114° 10' E near Exmouth to the WA/NT border, and out to the edge of the Australian Fishing Zone (200 nautical miles). The licence area is subdivided into four zones. Zone 1 extends from 114° 10' E to 119° 30' E. Zone 2 extends from 118° 10' E and includes the Eighty Mile Beach region out to 18° 14' S. Zone 3 include waters offshore from Broome and the North Kimberley coast, north of 18° 14' S and between 119° 00' E and 125° 20' E. Zone 4 extends from 125° 20' E to the WA/NT border.	Drift diving in waters up to 35 m depth	Indo-Pacific, silver-lipped pearl oysters (<i>Pinctada maxima</i>).	Drift diving, with divers towed behind vessels, allows collection of legal-sized pearl oysters from the seabed by hand. Following collection, pearl oysters are kept in wire mesh panels on the seabed at holding sites near fishing grounds. After 2-3 months, oysters are transferred from holding sites to pearl farm leases for cultivating pearls. The principal fishing grounds for pearl oyster collection are located off Eighty Mile Beach within water depths of approximately 20 m. A deeper water collection site called 'Compass Rose' lies offshore from Eighty Mile Beach in water depths of approximately 35 m. Holding sites are located near the fishing grounds in water depths up to 30 m (Hart et al. 2016). Fishing usually commences in March/April and ceases in June/July. Seeding of the pearl oysters is undertaken during winter months (June – August). This may occur at holding sites or at pearl farms. The principal fishing grounds, holding sites and pearl farms are in waters off Eighty Mile Beach and Broome. A single approved pearl farm lease is located near North Turtle Island and pearl diving activities have previously occurred in coastal waters near Port Hedland and the De Grey river mouth.	The Operational Area overlaps with Zone 1 the fishery. However, pearl collection, holding and farming activities are limited to nearshore waters. Pearling activities in Zones 2 and 3 are located in the wider EMBA. Pearl diving activities do not intersect the Operational Area. FishCube data (Section 3.7.1.1) shows no effort within the Operational Area, due to the restriction of pearl diving operational activities to shallow diving depths below 35 m. The nearest pearl diving activities in the last 11 years has occurred over 50 km south of the Operational Area near Port Hedland, North Turtle Island, Little Turtle Islet and the DeGrey river mouth. A single holding site is located in waters to the west of North Turtle Island. No fishing has been undertaken at these sites since 2016. The principal pearl oyster fishing grounds located off Eighty Mile Beach and at Compass Rose are located over 100 km to the south east of the Operational Area. The target species, <i>Pinctada maxima</i> , is unlikely to occur in the Operational Area (refer Section 3.7.1.6).	Unplanned: MDO/MGO release from vessel collision Spill response operations
Onslow Prawn Kangas <i>et al.</i> (2020)	The boundaries of the OPMF are 'all the Western Australian waters between the Exmouth Prawn Fishery and the Nickol Bay prawn fishery east of 114°39.9' on the landward side of the 200 m depth isobath'.	Trawl	<ul style="list-style-type: none"> Brown tiger prawns Banana prawns 	The total landings in 2018 were less than 60 t. Forty-nine days of fishing effort (509 hours) was undertaken by one boat in 2018, the highest amount of effort since 2011.	No overlap between the fishery and the Operational Area. The fishery occurs in the EMBA.	Unplanned: MDO/MGO release from vessel collision Spill response operations
Nickol Bay Prawn Managed Fishery (NBPMF) Kangas <i>et al.</i> (2020)	The boundaries of the NBPMF are all the waters of the Indian Ocean and Nickol Bay between 116°45' east longitude and 120°east longitude on the landward side of the 200 m isobath. The NBPMF incorporates the Nickol Bay, Extended Nickol Bay, Depuch and De Grey size-managed fish grounds.	Trawl	<ul style="list-style-type: none"> Banana prawns Brown tiger prawns 	The total landings of major penaeids for the 2018 season were 81 t. This comprised 66 t of banana prawns, 13 t of brown tiger prawns and 1.5 t of blue endeavour and negligible western king. Due to the expected low landings of banana prawns in 2018 compared to 2017, fishing effort was less than half at 138 days, compared to 281 boat days in 2017.	The Operational Area overlaps with the offshore portion of the fishery, however prawn trawling activities do not occur in the Operational Area. FishCube data indicates that trawling is limited to coastal waters approximately 60 km south of the Operational Area. The fishery occurs in the EMBA.	Unplanned: MDO/MGO release from vessel collision Spill response operations

Fishery	Licence Area Description	Gear Types	Key Target / Indicator Species	Summary of Fishing Activities	Operational Area Presence	Relevant Events
Broome Prawn Kangas <i>et al.</i> (2020)	The boundaries of the Broome Prawn Managed Fishery licence area are 'all Western Australian waters of the Indian Ocean lying east of 120° east longitude and west of 123°45' east longitude on the landward side of the 200 m isobath'.	Trawl	<ul style="list-style-type: none"> Banana prawns Western king prawns Brown tiger prawns Endeavour prawns 	<p>The majority of the Broome Prawn Managed Fishery is permanently closed to trawling and is not fished.</p> <p>The Broome Prawn Managed Fishery operates in a small designated trawl zone off Broome. Extremely low fishing effort occurred as only two boats undertook trial fishing to investigate whether catch rates were sufficient for commercial fishing. This resulted in negligible landings.</p>	<p>No overlap between the fishery and the Operational Area.</p> <p>The fishery occurs in the EMBA.</p>	<p>Unplanned: MDO/MGO release from vessel collision Spill response operations</p>
WA North Coast Shark Fishery (WANCSF) Department of Fisheries (2005)	The WANCSF include Australian waters north of Broome, from longitude 120° E to 123°45' E (Koolan Island).	Long line	<ul style="list-style-type: none"> Dusky whaler shark Sandbar shark Gummy shark Whiskery shark 	This fishery is currently closed to protect the breeding grounds of the resource which support the two southern shark fisheries. No fishing effort since 2008/09.	<p>The fishery is currently closed.</p> <p>Target species may occur in Operational Area.</p>	None
Pilbara Crab Managed Fishery (PDCMF) Johnston <i>et al.</i> (2020)	The boundaries of the PDCMF are consistent with the boundaries of the NBPMF and Onslow Prawn Fishery, which includes waters between 114°39.9' E and 120° E, and on the landward side of the 200 m depth isobath.	Traps	<ul style="list-style-type: none"> Blue swimmer crab 	<p>Crabbing activity along the Pilbara coast is centred largely on the inshore waters from Onslow through to Port Hedland, with most commercial and recreational activity occurring in and around Nickol Bay.</p> <p>Blue swimmer crabs are targeted by the PDCMF within inshore waters around Nickol Bay using hourglass trap (Gaughan and Santoro, 2018).</p>	<p>Although WAFIC has indicated that crab fishers may venture offshore into waters >50 m depth near the Operational Area, review of FishCube data confirms that fishing is limited to coastal waters between Onslow and Port Hedland.</p> <p>PDCMF operational activities are not expected to intersect the Operational Area.</p> <p>The fishery occurs in the EMBA.</p>	<p>Unplanned: MDO/MGO release from vessel collision Spill response operations</p>
Marine Aquarium Fish Managed Fishery (MAFMF) Newman <i>et al.</i> (2020b)	The MAFMF can operate in all State waters (between the Northern Territory border and South Australian border).	Hand collection, diving	<ul style="list-style-type: none"> Various species of fish, coral, algae, seagrass and invertebrates 	The fishery is typically more active in waters south of Broome with higher levels of effort around the Capes region, Perth, Geraldton, Exmouth and Dampier.	<p>Activities in the Operational Area are unlikely due to the depth and the dive-based method of collection.</p> <p>The fishery occurs in the EMBA.</p>	<p>Unplanned: MDO/MGO release from vessel collision Spill response operations</p>
Specimen Shell Managed Fishery Hart <i>et al.</i> (2020b)	The fishing area includes all Western Australian waters between the high-water mark and the 200 m isobath.	Hand collection, wading, diving in shallow coastal waters. One licence exemption permits the use of ROV.	<ul style="list-style-type: none"> Various shells 	<p>The main method of specimen shell collection is by hand, by a small group of divers operating from small boats in shallow coastal waters or by wading along coastal beaches below the high-water mark. A current Exemption permits the use of a remote-controlled underwater vehicle at depths of up to 300 m.</p> <p>The fishery has 31 licences with a maximum of 4 divers allowed in the water per licence at any one time and specimens may only be collected by hand or by use of remotely operated underwater vehicles (limited to one per licence) under an exemption for the trial of this collection method.</p>	<p>Specimen shell collection activities with ROV may potentially occur in offshore waters, but presence in the Operational Area is unlikely.</p> <p>The fishery occurs in the EMBA.</p>	<p>Unplanned: MDO/MGO release from vessel collision Spill response operations</p>

Fishery	Licence Area Description	Gear Types	Key Target / Indicator Species	Summary of Fishing Activities	Operational Area Presence	Relevant Events
Beche-de-mer Fishery Hart <i>et al.</i> (2020c)	The beche-de-mer fishery is permitted to operate throughout Western Australian waters except for a number of specific closures around the Dampier Archipelago, Cape Keraudren, Cape Preston and Cape Lambert, the Rowley Shoals and the Abrolhos Islands.	Hand collection, diving	<ul style="list-style-type: none"> Sandfish (<i>H. scabra</i>) Redfish (<i>A. echinites</i>) 	Sea cucumbers (also known as bêche-de-mer or trepang) are collected by hand by divers and waders in shallow waters throughout the Kimberley region as part of the Bêche-de-Mer Fishery. In 2018, a total catch of 62 t was reported, comprising 36.2 t of sandfish and 25.4 t of deepwater redfish. This was lower than the 2017 total of 135 t. The Western Australian beche-de-mer fishery is primarily based in the northern half of the State, from Exmouth Gulf to the Northern Territory border, however fishers do have access to all Western Australian waters not specifically closed to fishing (Gaughan & Santoro, 2018).	No activity within the Operational Area. Target species are unlikely to occur in the Operational Area due to the water depths. The fishery occurs in the EMBA.	Unplanned: MDO/MGO release from vessel collision Spill response operations
Hermit Crab Fishery Newman <i>et al.</i> (2020b)	The HCF is permitted to fish WA waters north of Exmouth Gulf (22° 30'S).	Land-based hand collection	<ul style="list-style-type: none"> Australian land hermit crab (<i>Coenobita variabilis</i>) 	Activity is land based and occurs on beaches along large areas along the Western Australian coastline.	No fishing activity or target species in the Operational Area. The fishery occurs in the EMBA.	Unplanned: MDO/MGO release from vessel collision Spill response operations
Kimberley Gillnet and Barramundi Managed Fishery Newman <i>et al.</i> (2020c)	The KGBF includes all WA waters north of 19° south latitude and west of 129° east longitude and within three nautical miles of the high-water mark of the mainland of WA and the waters of King Sound south of 16°21.47' S.	Gillnet and other	<ul style="list-style-type: none"> Barramundi (<i>Lates calcarifer</i>) 	The fishery operates in the nearshore and estuarine waters of the Kimberley. It encompasses the taking of any fish by means of gillnet in inshore waters and the taking of barramundi by any means.	No fishing activity or target species in the Operational Area. The fishery occurs in the EMBA.	Unplanned: MDO/MGO release from vessel collision Spill response operations
Abalone Managed Fishery Strain <i>et al.</i> (2020)	The fishery covers all Western Australian coastal waters, which are divided into 8 management areas.	Hand collection, diving	<ul style="list-style-type: none"> Roe's abalone Brownlip abalone Greenlip abalone 	Abalone are collected by hand in shallow coastal waters in the south-west of WA. The target species do not occur in tropical waters. The management area covering waters north of Moore River (near Perth) is closed.	No fishing activity or target species in the Operational Area or EMBA.	None
South West Coast Salmon Fishery Smith <i>et al.</i> (2020)	The fishery includes all WA waters north of Cape Beaufort (south coast) except Geographe Bay.	Seine net	<ul style="list-style-type: none"> Australian salmon 	The South West Coast Salmon Managed Fishery operates on various beaches south of the metropolitan area.	No fishing activity or target species in the Operational Area or EMBA.	None
West Coast Deep Sea Crustacean Managed Fishery How and Orme (2020)	The boundaries of this fishery include all the waters lying north of latitude 34° 24' S (Cape Leeuwin) and west of the Northern Territory border on the seaward side of the 150m isobath out to the extent of the Australian Fishing Zone.	Fish traps	<ul style="list-style-type: none"> Crystal crab (<i>Chaceon albus</i>) 	Fishing effort and the target species occurs on the west and south coasts of WA, primarily in water depths of 400 – 900 m.	No fishing activity or target species in the Operational Area or EMBA.	None

Fishery	Licence Area Description	Gear Types	Key Target / Indicator Species	Summary of Fishing Activities	Operational Area Presence	Relevant Events
Commonwealth-Managed Fisheries						
<p>North West Slope Trawl Fishery Harte & Curtotti (2018) Patterson <i>et al.</i> (2018) Patterson <i>et al.</i> (2019)</p>	<p>Extends from 114° E to approximately 125° E off the WA coast between the 200 m isobath and the outer limit of the Australian Fishing Zone (AFZ).</p>	<p>Deep water demersal trawling</p>	<ul style="list-style-type: none"> Australian scampi (<i>Metanephrops australiensis</i>) Smaller quantities of velvet scampi (<i>M. velutinus</i>) and Boschma's scampi (<i>M. boschmai</i>) are also harvested. Mixed deep-water snappers are also a component of the catch. 	<p>Fishing occurs on the continental slope in water depths greater than 200 metres. Fishing effort has typically occurred along the slope offshore from the Pilbara region, in the Rowley Shoals area and north-east towards and around Scott Reef.</p> <p>Fishing occurs year-round.</p> <p>The number of vessels involved in the fishery has been one or two vessels each year since 2008/2009. The primary landing ports are Point Samson in WA and Darwin in the NT.</p> <p>Four fishing permits and two vessels were active in the fishery during the 2016-17 fishing season.</p> <p>Total catch in the 2016-17 fishing season was 57.8 tonnes over 114 days of fishing effort. Fishing effort increased in the 2017-2018 season. Total catch was 79.7 tonnes over 219 days.</p>	<p>No fishing effort occurs in the Operational Area. Fishing effort occurs in the northern portion of the EMBA in water depths greater than 200 m (60 km NW of the Operational Area).</p>	<p>Unplanned: MDO/MGO release from vessel collision Spill response operations</p>
<p>Western Tuna and Billfish Fishery Patterson <i>et al.</i> (2019)</p>	<p>The Western Tuna and Billfish Fishery covers the sea area west from the tip of Cape York in Queensland, around Western Australia, to the border between Victoria and South Australia.</p>	<p>Primarily pelagic longline. Minor line (including handline, troll, rod and reel) and purse seine are also used.</p>	<p>Key target species:</p> <ul style="list-style-type: none"> Bigeye tuna Yellowfin tuna Broadbill swordfish Striped marlin Some albacore tuna are also taken. 	<p>Fishing occurs in both the Australian Fishing Zone and adjacent high seas of the Indian Ocean. Fishing occurs year-round.</p> <p>In recent years, fishing effort has concentrated off south-west Western Australia and South Australia. Between 2014 and 2018, fishing effort has consistently focussed on waters west of Carnarvon and to the south off south-west WA. The main landing ports are Geraldton and Fremantle.</p> <p>Since 2005, fewer than five vessels have been active in the fishery each year (3 vessels in 2016, 4 vessels in 2017).</p>	<p>Although included as a relevant stakeholder, there is no overlap of fishing activities with the Operational Area or EMBA.</p> <p>There is no recent fishing effort on the North West Shelf. This correlates with consultation feedback received previously by Santos from AFMA and WAFIC for the Keraudren 3D MSS.</p> <p>Tuna and billfish may occur in the Operational Area.</p>	<p>None</p>

Fishery	Licence Area Description	Gear Types	Key Target / Indicator Species	Summary of Fishing Activities	Operational Area Presence	Relevant Events
<p>Southern Bluefin Tuna Fishery Patterson <i>et al.</i> (2019)</p>	<p>Fishery includes all waters of Australia, out to 200 nm from the coast. Young fish move from spawning grounds in the north-east Indian Ocean into the Australian EEZ and southward along the Western Australian coast (Patterson <i>et al.</i>, 2019).</p>	<p>Purse seine Pelagic longline</p>	<p>Southern Bluefin tuna</p>	<p>Most of the Australian catch has been taken by purse seine, targeting juvenile tuna in the Great Australian Bight. Australian domestic longliners operating along the east coast catch some tuna and recreational fishing has increased (Patterson <i>et al.</i> 2019). No current effort on NWS, fishing activity is concentrated in the Great Australian Bight and off South-east Australia (Patterson <i>et al.</i> 2019). Consultation with the Australian Southern Bluefin Tuna Industry Association (ASBTIA) regarding a previous version of the Keraudren EP confirmed that the seismic survey will not impact on southern Bluefin tuna fishing activities.</p>	<p>No overlap of fishing activities with the Operational Area or EMBA. Target species may occur in Operational Area and EMBA from time to time.</p>	<p>None</p>
<p>Western Skipjack Fishery Patterson <i>et al.</i> (2019)</p>	<p>The Western Skipjack Tuna Fishery is located in all Australia waters west of 142° 30' 00"E, out to 200 nm from the coast (Patterson <i>et al.</i>, 2019).</p>	<p>Purse seine Some pole and line</p>	<p>Skipjack tuna (Katsuwonus pelamis)</p>	<p>There has been no fishing effort in the Skipjack Tuna Fishery since the 2009 season, and in that season, activity concentrated off South Australia (Patterson <i>et al.</i> 2019). Fishing in the Skipjack Tuna Fishery is opportunistic, and highly dependent on availability and the domestic cannery market. Currently, no domestic cannery has active contracts for skipjack tuna.</p>	<p>No overlap of fishing activities with the Operational Area or EMBA. Target species may occur in Operational Area and EMBA from time to time.</p>	<p>None</p>

3.7.1.1 FishCube Data

Santos requested annual catch and effort data (FishCube data) from DPIRD for fisheries understood to operate within or near to the Operational Area. Data was assessed for 60 nm x 60 nm and for 10 nm x 10 nm Catch and Effort System (CAES) blocks for the following:

- + Catch and effort data for the most recent 11 years (2009-2019, aggregated); and
- + Annual catch and effort data for each of the most recent 5 years (2015, 2016, 2017, 2018, 2019).

Data was assessed to identify where the greatest fishing effort in each fishery occurred and the relative importance of waters within the Operational Area.

Data provided by DPIRD included:

- + Weight (kg) – a measure of fish catches per CAES block during the period of interest;
- + Vessel Count – a measure of the number of vessels that fished in a CAES block during the period of interest; and
- + Fishing Day Count – a measure of fishing effort, represented by the number of days when one or more vessels fished in a CAES block during the period of interest.

Due to confidentiality reasons, DPIRD do not release catch and effort data for CAES blocks where less than three vessels fished during the period of interest (i.e. less than three vessels per year or less than three vessels over the complete 10-year period). Where this applies, the Vessel Count is marked 'Less than 3', while Weight and Fishing Day Count are marked as 'N/A'. CAES blocks where the results are provided in this way confirm that fishing effort did occur within the block during that period, but the associated catch and effort values are not available. CAES blocks where no fishing is recorded do not return any data.

The catch and effort data used in this study was obtained on 24 August 2020 from the Department of Primary Industries and Regional Development (DPIRD), Western Australia. Santos acknowledges that the State of Western Australia is the owner of the copyright of this information.

3.7.1.2 Scoping and Analysis of Relevant Fisheries

The purpose of using the 11 year dataset was to understand the relative distribution of fishing effort, with the extended 11 year period reducing the likelihood of confidential data returns. The total block area of fishing effort and the area of overlap with the Operational Area and Active Source Zone were calculated using ArcGIS. Using these areas, the percentage of the block fishing effort which is overlapped by the Operational Area and Active Source Zone are summarised in **Table 3-9**.

Table 3-9: Area of overlap between block areas of fishing effort and the Operational Area and Active Source Zone.

Fishery	Total Effort 2009-2019 (km ²)	Operational Area overlap (km ²)	% overlap of Operational Area with fishing effort	Active Source Zone overlap (km ²)	% overlap of Active Source Zone with fishery effort
Pilbara Fish Trawl (Interim) Managed Fishery	23,379	4,632	19.81	2,114	9.04
Pilbara Trap Managed Fishery	86,022	4,646	5.40 *	2,114	2.46 *
Pilbara Line Fishery	146,365	4,466	3.05 *	2,114	1.44 *
Mackerel Managed Fishery (Area 2)	53,924	1,056	1.96	778	1.44
Pearl Oyster Fishery	13,051	0	0	0	0

* Based on coarse resolution 60 nm blocks. Area of fishing effort and % overlap for these fisheries may, therefore, be overestimated.

Four fisheries were identified as having blocks with fishing effort overlapping the Operational Area over the 11 year period:

- + Pilbara Fish Trawl (Interim) Managed Fishery (**Section 3.7.1.3.1**);
- + Pilbara Line Fishery (**Section 3.7.1.3.3**);
- + Pilbara Trap Managed Fishery (**Section 3.7.1.3.2**); and
- + Mackerel Managed Fishery (Area 2 - Pilbara) (**Section 3.7.1.4**).

No effort from the Pearl Oyster Managed Fishery occurred within the Operational Area over the ten year period, with the nearest fishing effort in the last 11 years recorded over 50 km south of the Operational Area. However, the fishery is identified as being of potential relevance given past interest from pearling stakeholders in the acoustic emissions from other seismic surveys in the region and the potential for the target pearl oyster species to be present in low numbers in the shallowest parts of the Active Source Zone and Operational Area. Fishing activity in the Pearl Oyster Managed Fishery is described in more detail in **Section 3.7.1.5**.

Santos notes that, during stakeholder consultation, WAFIC indicated that crab fishers may venture offshore into waters >50 m depth near the Operational Area. However, review of the 2009 – 2019 FishCube data confirms that fishing is limited to coastal waters between Onslow and Port Hedland, over 50 km from the Operational Area.

For each fishery, fishing effort (fishing day count) has been mapped for the entire fishery for the 11-year dataset and 5-year dataset. The Mackerel Managed Fishery, Pilbara Fish Trawl (Interim) Managed Fishery, and Pearl Oyster Managed Fishery have been mapped at the 10 nm block scale. The Pilbara Line Fishery and Pilbara Trap Managed Fishery data have been mapped at the coarser 60 nm scale as data at the 10 nm scale was not available. Maps are included with the relevant fishery sections below.

3.7.1.3 Pilbara Demersal Scalefish Fisheries

The Pilbara Demersal Scalefish Fisheries (PDSF) comprise the Pilbara Fish Trawl Interim Managed Fishery (PFTIMF), The Pilbara Trap Managed Fishery (PTMF) and the Pilbara Line Fishery (PLF). As summarised in **Table 3-8**, the PFTIMF is the most active of these three fisheries and is expected to be the most active fishery in the vicinity of the Operational Area during the survey.

The western areas of the Pilbara Trap, Line and Trawl fisheries are closest to the home port of the fishers and, therefore, have higher historical and current levels of fishing effort compared to the eastern areas of the fisheries; these are more distant from port (i.e. increased fuel costs to operate further east) (Gaughan *et al.* 2018). During consultation with licence holders in the Pilbara Fish Trawl Interim Managed Fishery (PFTIMF) for Santos' previous Keraudren 3D MSS, the home port for MG Kailis was identified as Exmouth and the home port for Westmore Seafoods was identified as Point Samson.

Each fishery in the PDSF is described separately below.

3.7.1.3.1 Pilbara Fish Trawl (Interim) Managed Fishery

Analysis of FishCube data shows that the area of fishery effort is 23,379 km² for the 11-year period between 2009 and 2019. Fishing effort occurs throughout nearly the entire area that is open and available to trawling. The Operational Area overlaps with 4,632 km² (19.8%) of the area of fishing effort. Three vessels were active in the fishery in 2014, 2015, 2016, while 4 vessels were active in 2018 and 2019.

FishCube data for the total number of fishing days in 10 nm CAES blocks that intersect the Operational Area (for blocks where at least three vessels have fished, and data is available) was 3,466 days between 2010 and 2019. This equates to an averaged 347 days of fishing per year across the Operational Area. Given the absence of data for some of the fishing blocks in certain years, the total number of recorded fishing days within the Operational Area would have been slightly higher. The total number of recorded fishing days within the Operational Area from 2009 to 2019 equates to approximately 28.7% of the total number of recorded fishing days across the entire fishery. The areas of greatest historical fishing effort in the fishery are in Area 1 and Area 2, located to the west of the Operational Area and closest to the home ports of the fishers, within the wider EMBA (refer to **Figure 3-15**). Area 4 and the western part of Area 5, where the Operational Area is located, is subject to less fishing effort than Areas 1 and 2, but significant levels of fishing effort still occur here. **Figure 3-16** demonstrates that fishing effort has consistently occurred each year in most blocks overlapped by the Operational Area.

An assessment of the number of 10 nm CAES blocks fished each month over the past five years (2015 to 2019) showed that fishing vessels were consistently present in the fishery all year round (**Figure 3-17**). Fishing vessel presence fluctuated throughout the year, although no clear seasonal patterns in fishing effort are evident. The number of fishing days per month in all blocks could not be determined based on FishCube data limitations.

The total number of days of fishing and total tonnes of fish caught in the Pilbara Trawl (Interim) Managed Fishery over the last 11 years based on FishCube data is presented in **Figure 3-18**. Effort values (i.e. total number of days of fishing) were Data was extracted from various DPIRD Status reports of the fisheries and aquatic resources of Western Australia (State of the fisheries) (e.g. Gaughan and Santoro 2020), however effort data were not available from 2015 to 2017.

Figure 3-18 indicates total catch levels in the PFTIMF have increased steadily from approximately 2015. According to Newman *et al.* (2019a), landings in the PFTIMF have increased despite no material increases in the level of effort. Given that fishing effort is measured in number of vessels or number of days, it is not clear whether the increases in catch relate instead to improvements in vessels or gear capacity or are driven by an increase in the numbers of fish available. Newman *et al.* (2020a) suggest that these increasing catch rates (combined with fishing mortality spawning biomass estimates) are a result of increased fish abundance and stock rebuilding in the PFTIMF since effort reductions were introduced in 2008. If correct, this suggest that the fishery is resilient and through active management is capable of recovery.

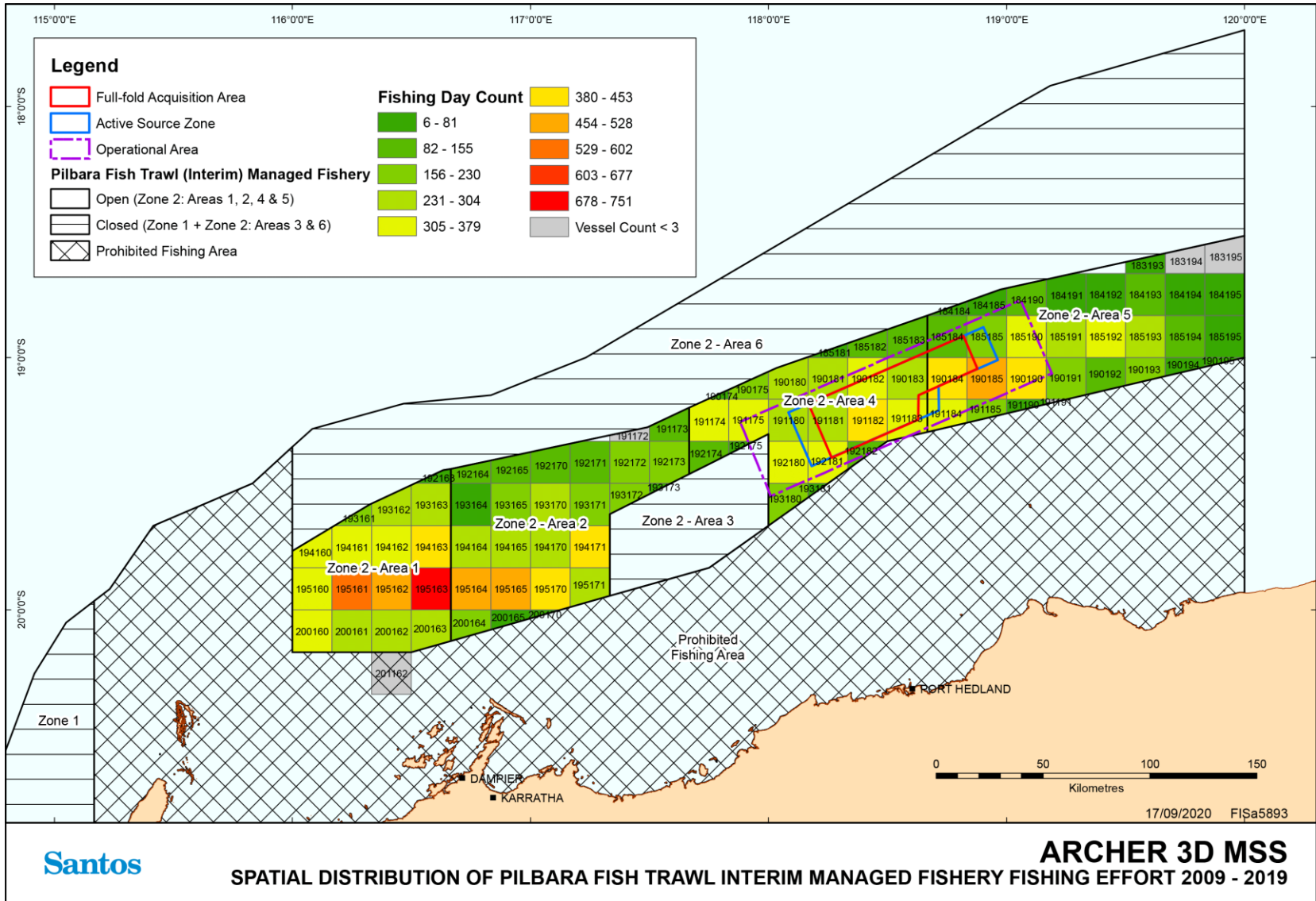

Figure 3-15: Pilbara Fish Trawl (Interim) Managed Fishery fishing effort – 11 year period (2009-2019)

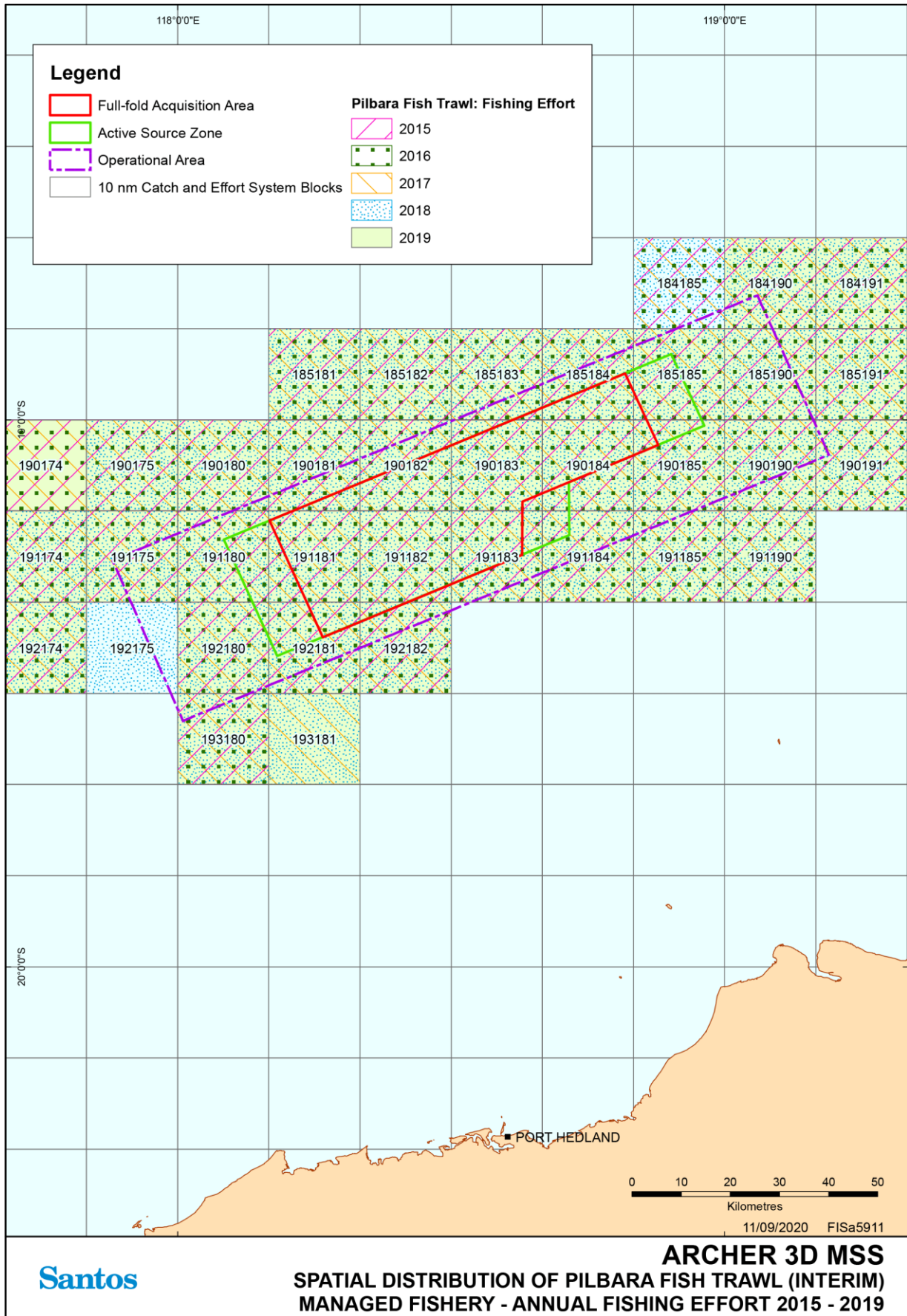

Figure 3-16: Pilbara Fish Trawl (Interim) Managed Fishery fishing effort – 5 year period (2015-2019)

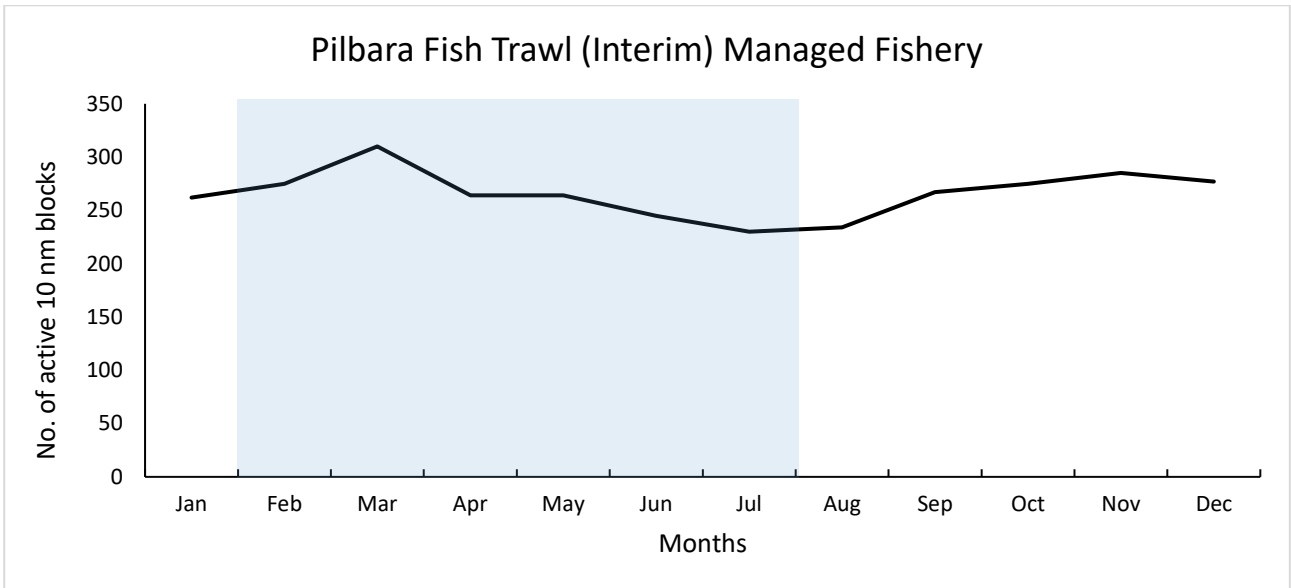

Figure 3-17: Total number of active 10 nm CAES blocks per month for the PFTIMF between 2015 and 2019

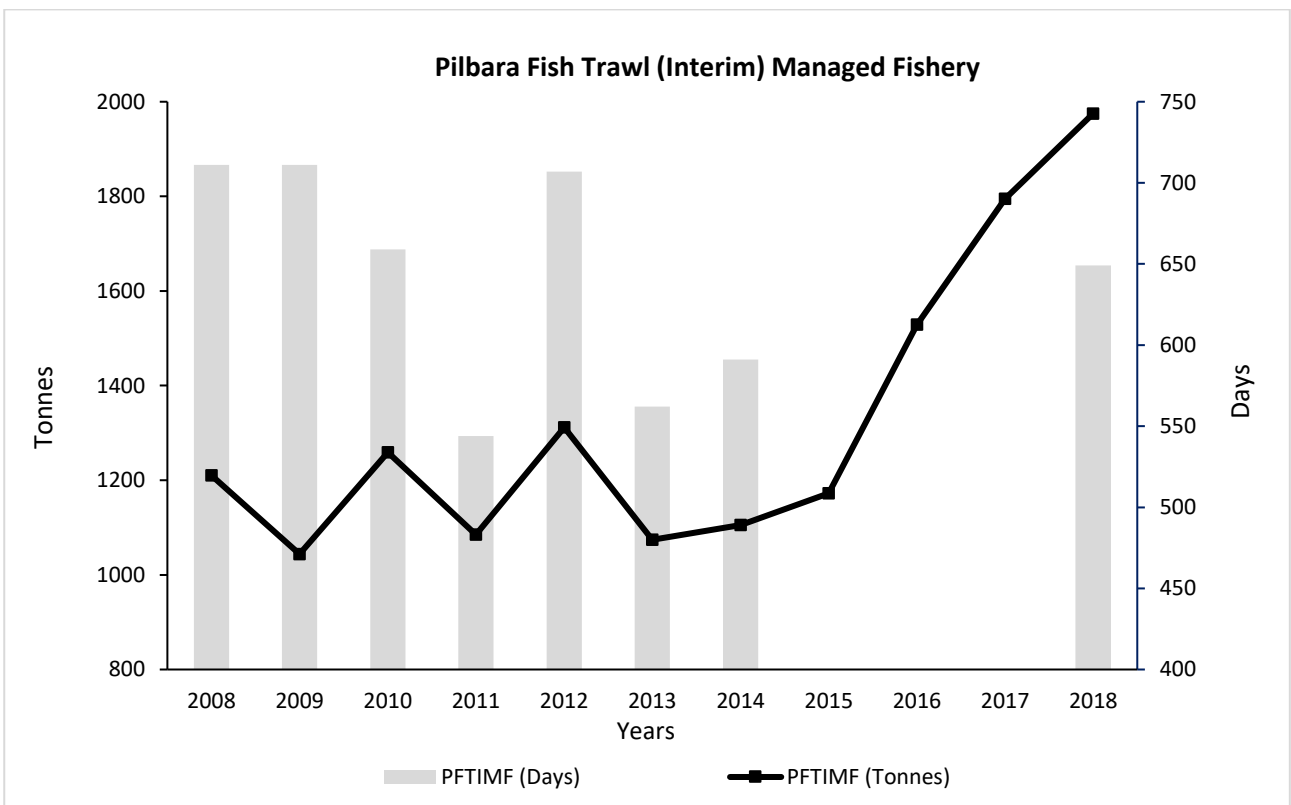

Figure 3-18: Number of days of fishing and total tonnes of fish caught in the PFTIMF over the last 11 years (2009-2019)

3.7.1.3.2 Pilbara Trap Managed Fishery

The available FishCube data indicates a low level of fishing activity relative to the Pilbara Fish Trawl Interim Managed Fishery (mentioned above). Analysis of FishCube data shows that the area of fishing effort^{4F} was 86,022 km² for the period between 2009 and 2019. The Operational Area overlaps with 4,646 km² (5.4%) of the area of fishing effort (refer to **Figure 3-19**). However, FishCube data for the Pilbara Trap Managed Fishery was only available in 60 nm CAES block resolution. As such the area of fishing effort and overlap may be significantly overestimated, as these large blocks represent fishing that will have likely occurred at more discrete locations. **Figure 3-20** demonstrates that fishing effort has consistently occurred each year in most blocks overlapped by the Operational Area.

An assessment of the number of 60 nm CAES blocks fished each month over the past five years (2015 to 2019) showed that fishing vessels were present in the fishery all year round (**Figure 3-21**). Fishing vessel presence fluctuated throughout the year although no clear seasonal patterns in fishing effort are evident. The number of fishing days per month could not be determined based on FishCube data limitations.

The total number of days of fishing and total tonnes of fish caught in the Pilbara Trap Managed Fishery over the last 11 years is presented in **Figure 3-22**. Data was extracted from various DPIRD Status reports of the fisheries and aquatic resources of Western Australia (State of the fisheries) (e.g. Gaughan and Santoro 2020), however, effort data was not available from 2015 to 2019. **Figure 3-22** shows that catch levels in the PTMF have remained relatively consistent over the 11 years, excluding reduced catch and effort in 2013 and 2014 for unknown reasons, before catch levels increased from 2015 onwards.

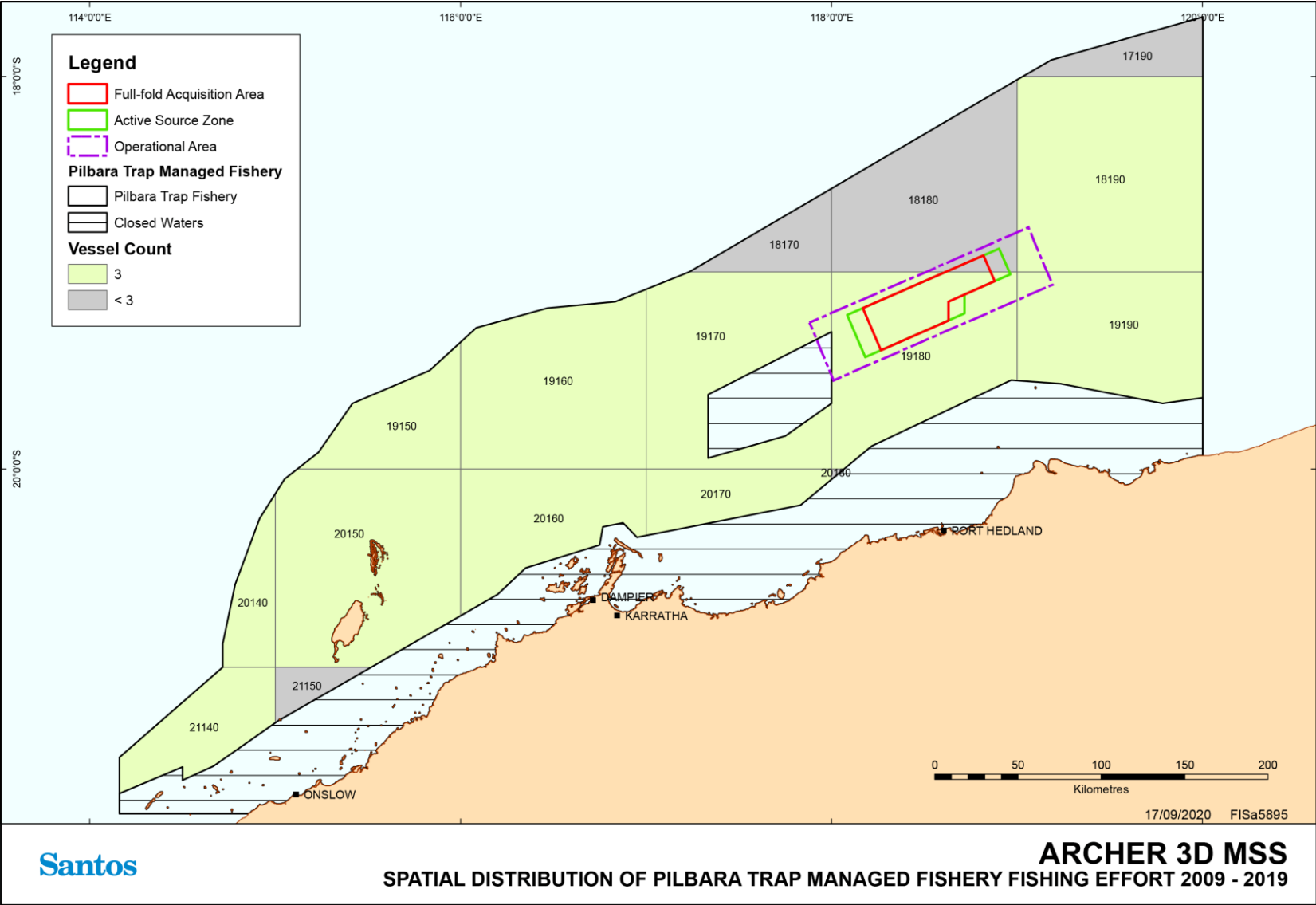

Figure 3-19: Pilbara Trap Managed Fishery fishing effort – 11 year period (2009-2019)

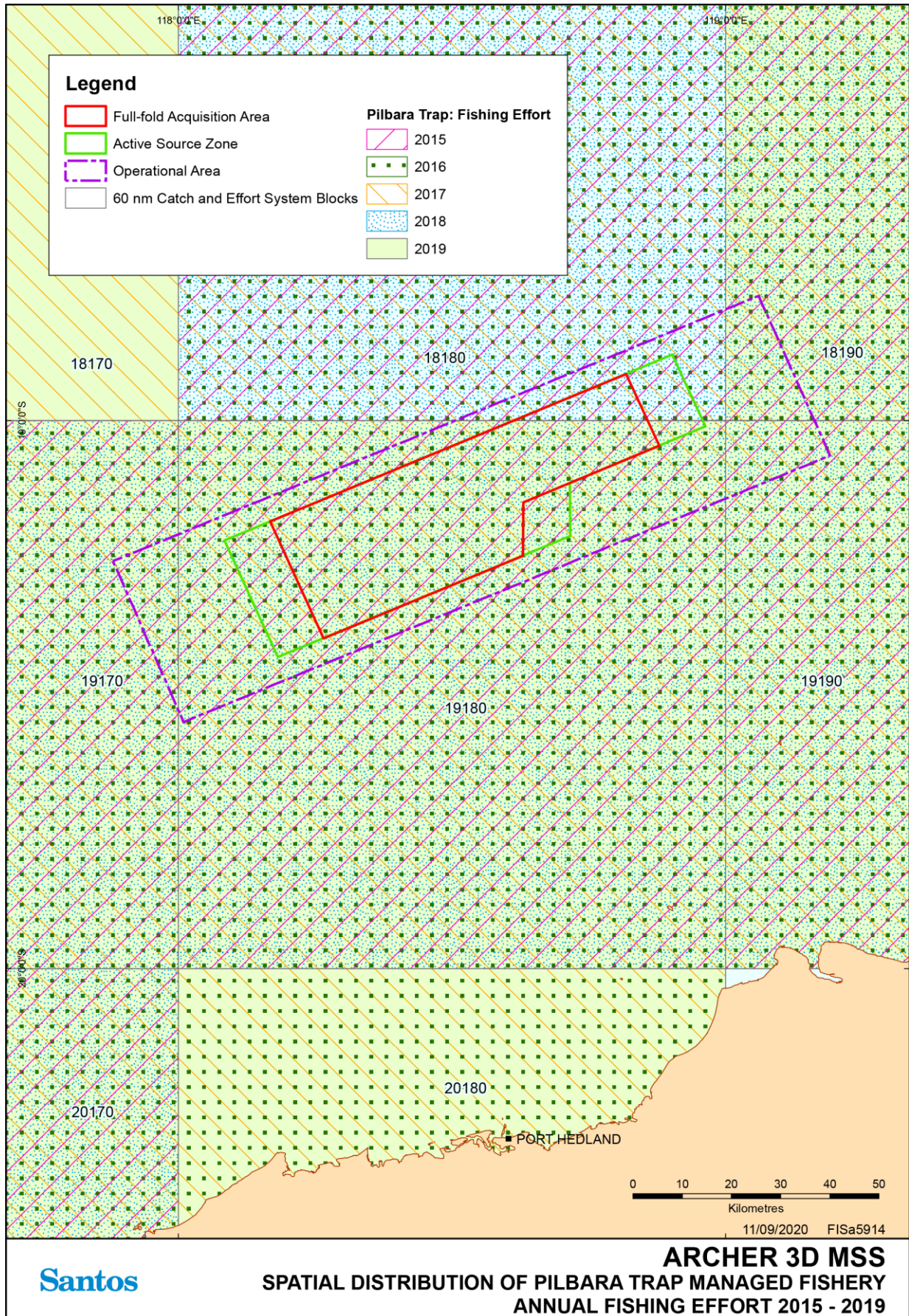

Figure 3-20: Pilbara Trap Managed Fishery fishing effort – 5 year period (2015-2019)

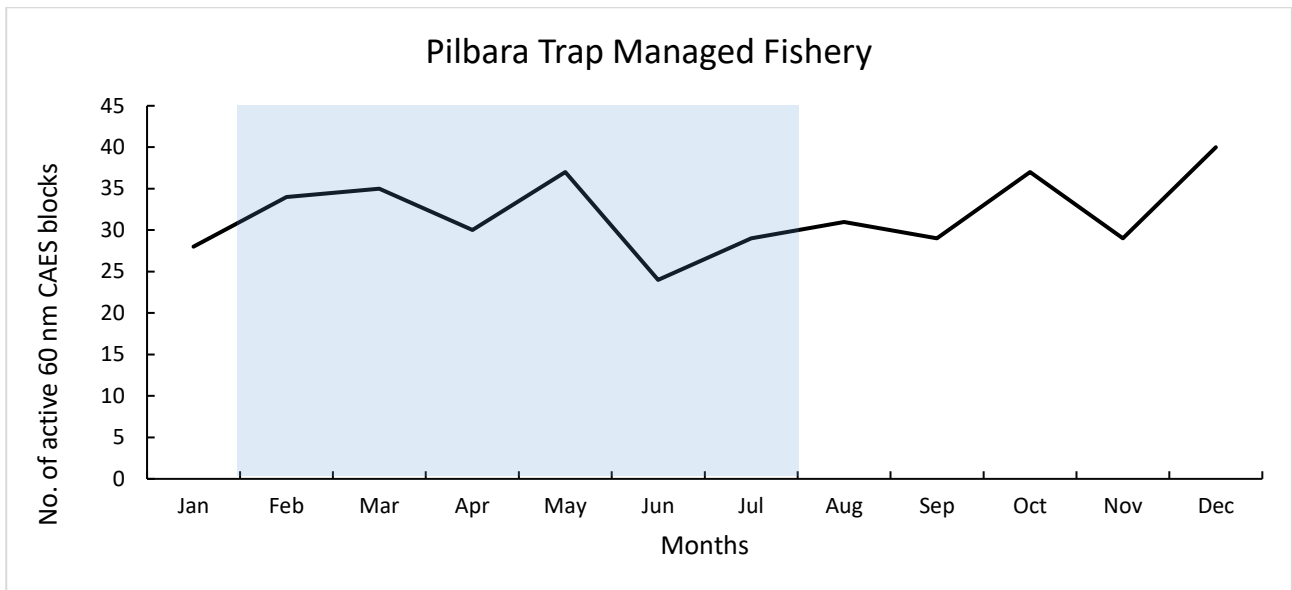

Figure 3-21: Total number of active CAES blocks per month for the PTMF between 2014 and 2019

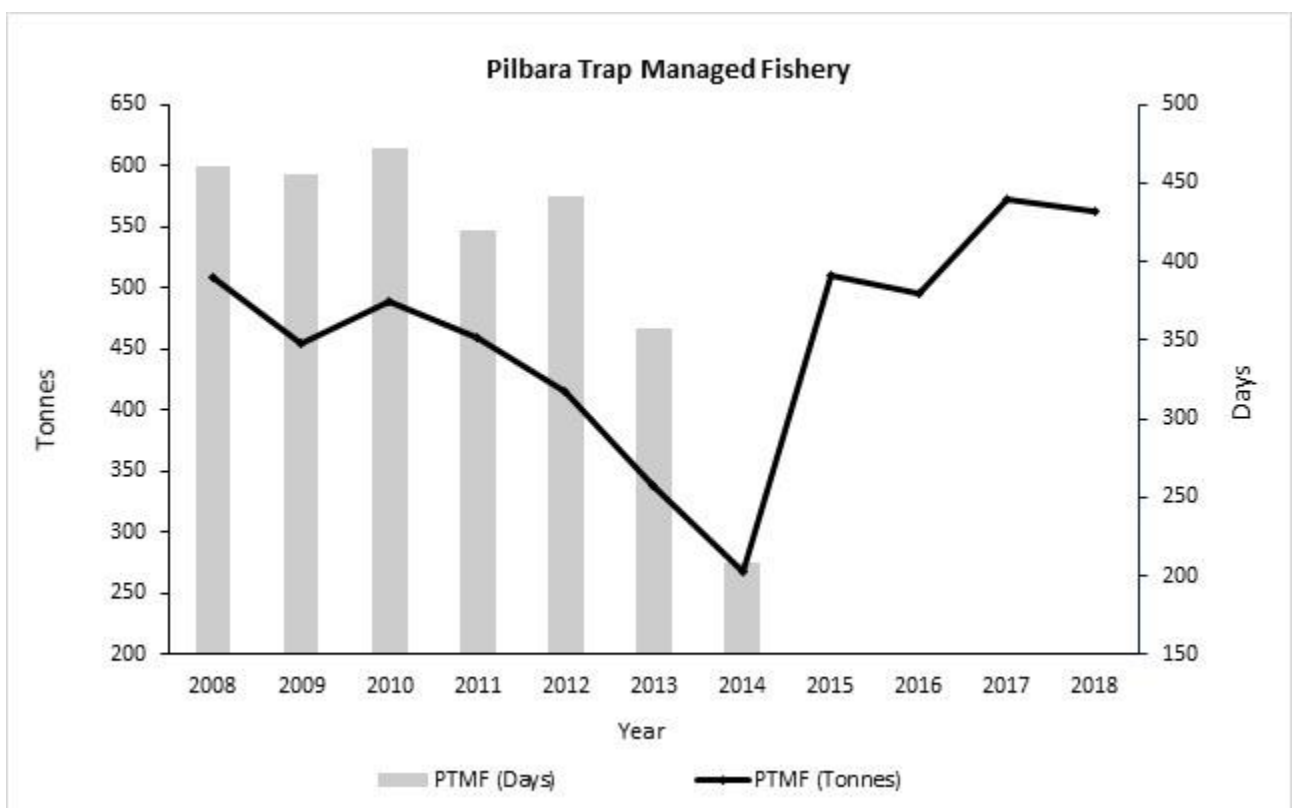

Figure 3-22: Number of days of fishing and total tonnes of fish caught in the Pilbara Trap Managed Fishery over the last 11 years (2008-2018)

3.7.1.3.3 Pilbara Line Fishery

The available FishCube data indicates a low level of fishing activity in relation to the Pilbara Fish Trawl Interim Managed Fishery (mentioned above). Analysis of FishCube data shows that the area of fishery effort is 146,365 km² for the period between 2009 and 2019. The Operational Area overlaps with 4,466 km² (approximately 3%) of the area of fishing effort (refer to **Figure 3-23**). However, FishCube data for the Pilbara Line Fishery was only available in 60 nm CAES block resolution. As such, the area of fishing effort and overlap may be overestimated, as these large blocks represent fishing that will have likely occurred at more discrete locations.

Less than three vessels have fished in the waters of the Operational Area from 2009 to 2019. Greater effort is located to the west of the Operational Area, and closest to the home ports of the fishers (Exmouth and Point Samson near Karratha), and most of the fishing effort appears to be concentrated around the Montebello Islands, over 250 km south-west of the Operational Area (refer to **Figure 3-23**).

Figure 3-24 demonstrates that the spatial distribution of fishing effort has been variable each year since 2015 in the CAES blocks overlapped by the Operational Area. An assessment of the number of 60 nm CAES blocks fished each month over the past five years (2015 to 2019) showed that fishing vessels were present in the fishery all year round (**Figure 3-25**). Fishing appears to have occurred across fewer blocks during January and February, increasing in March and remaining relatively consistent for the remainder of the year, but the cause of this is not clear. The number of fishing days per month could not be determined based on FishCube data limitations, therefore, it is not possible to determine if these months represent periods of reduced catch or effort.

The total number of days of fishing and total tonnes of fish caught in the Pilbara Line Fishery over the last 11 years based on FishCube data is presented in **Figure 3-26**. Data was extracted from various DPIRD Status reports of the fisheries and aquatic resources of Western Australia (State of the fisheries) (e.g. Gaughan and Santoro 2020), however, effort data were not available from 2015 to 2019. Similar to the Pilbara Trap Managed Fishery, **Figure 3-26** shows that catch levels reduced in 2013 and 2014, increasing between 2015 and 2017 and declining again in 2018 for unknown reasons.

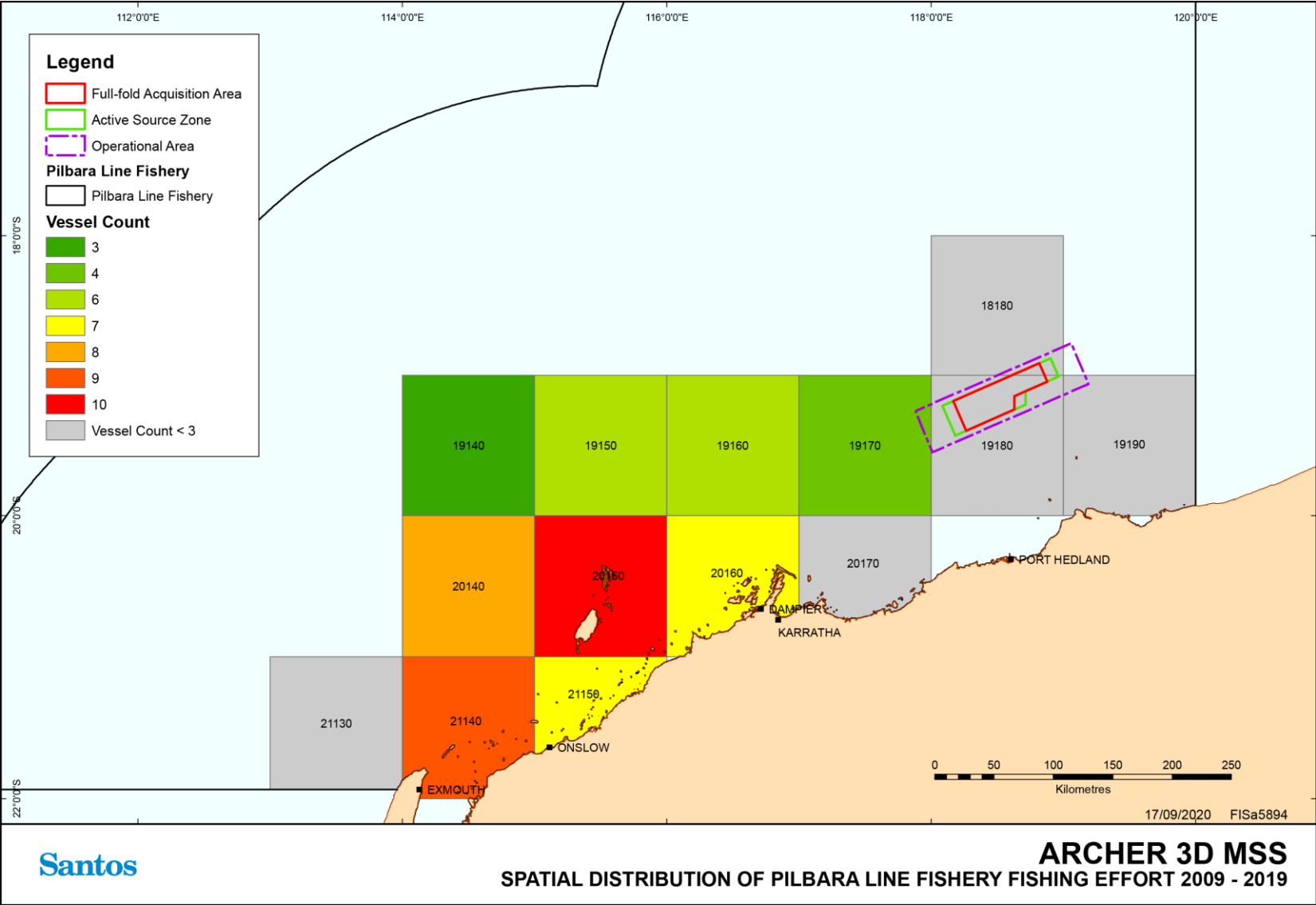

Figure 3-23: Pilbara Line Fishery fishing effort – 11 year period (2009-2019)

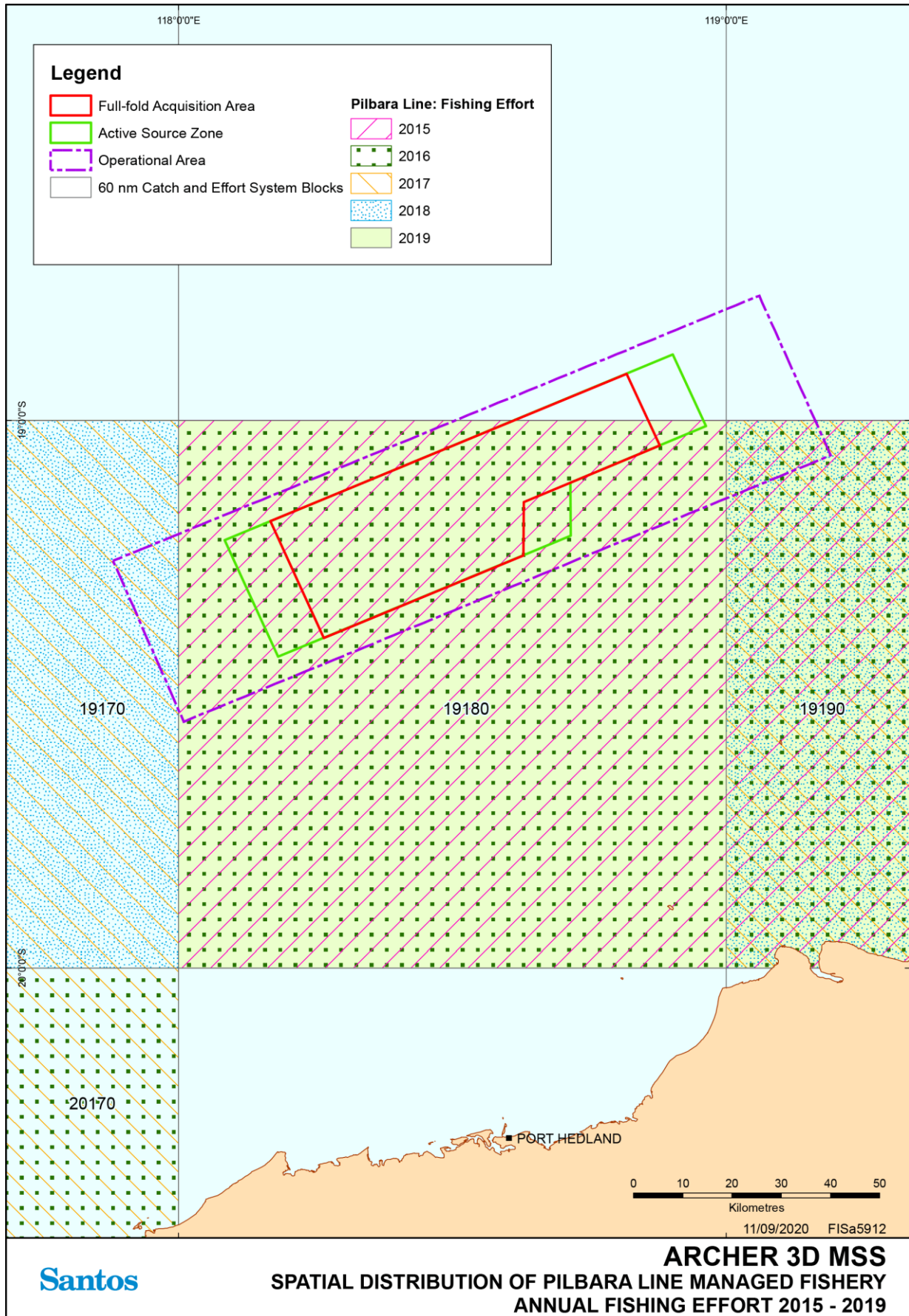

Figure 3-24: Pilbara Line Fishery fishing effort – 5 year period (2015-2019)

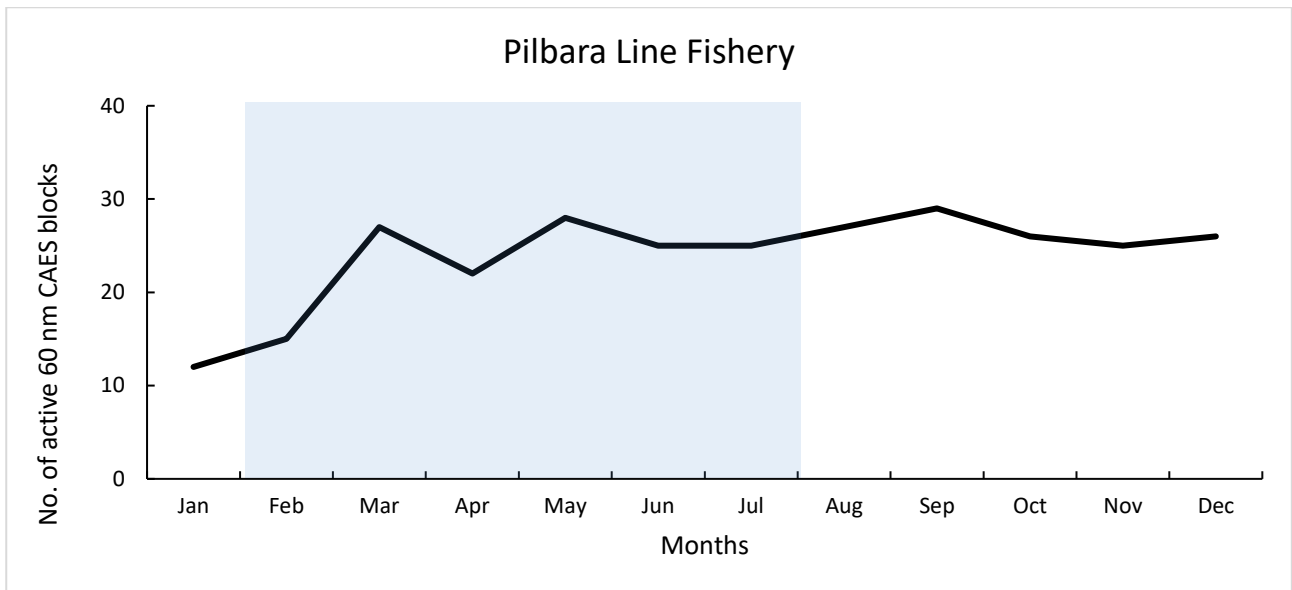

Figure 3-25: Total number of active CAES blocks per month for the PLF between 2014 and 2019

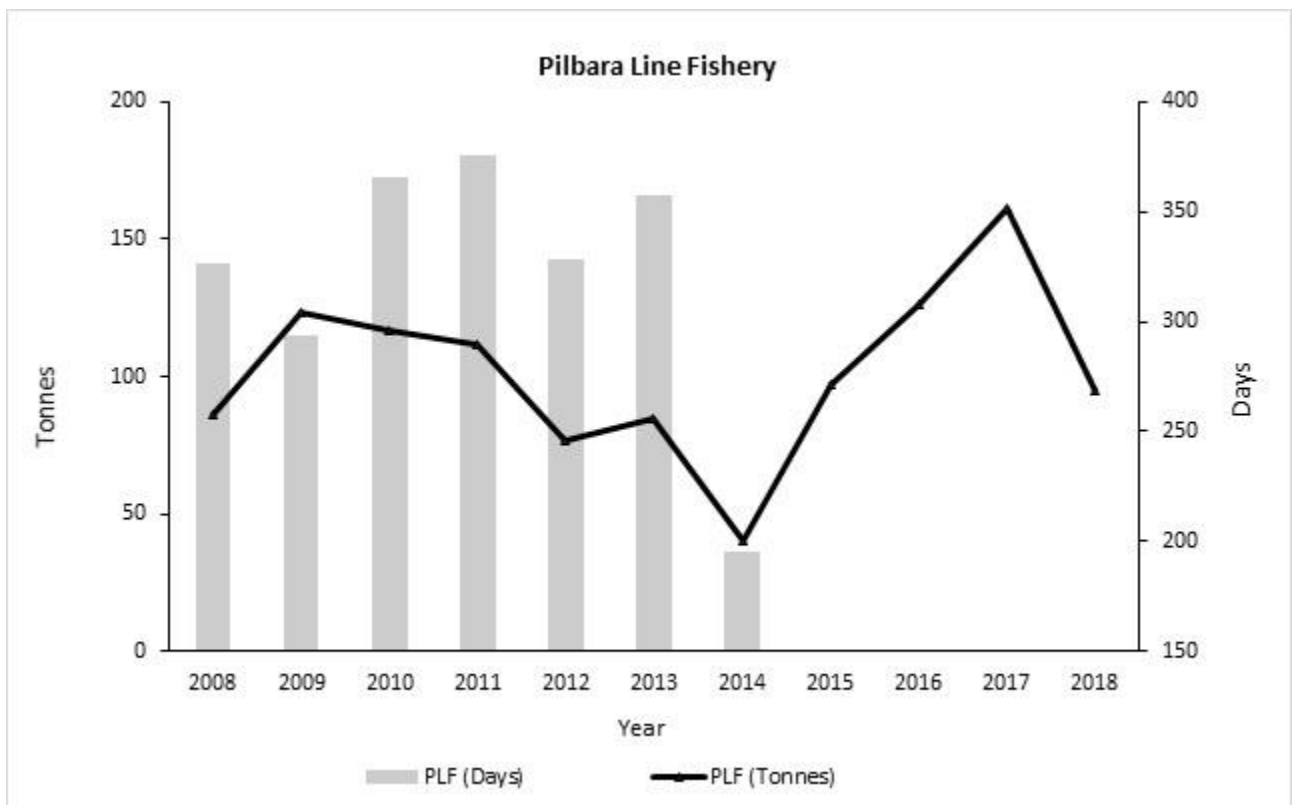

Figure 3-26: Number of days of fishing and total tonnes of fish caught in the Pilbara Line Fishery over the last 11 years (2008-2018)

3.7.1.4 Mackerel Managed Fishery

The Pilbara region (Area 2) of the Mackerel Managed Fishery (MMF) extends from Exmouth, through to Eighty Mile beach. The majority of the commercial catch by the MMF occurs in water depths less than approximately 60 m in the Pilbara region, with the fishery targeting Spanish mackerel which congregate in nearshore and coastal waters around reefs, islands and headlands prior to and during annual spawning activities. Other mackerel species, including grey mackerel are secondary target species.

FishCube data shows that less than three vessels have fished in the Operational Area during the last 11 years (refer to **Figure 3-27**). Fishing effort is distributed along the Pilbara coast, with areas of significant effort located off Eighty Mile Beach, Bedout Island, Dampier, and near Barrow Island and the Montebello Islands (**Figure 3-27**). Analysis of FishCube data shows that the area of fishery effort in the Pilbara region of the MMF (Area 2) covers 53,924 km² for the 11 year period between 2009 and 2019. The Operational Area overlaps with 1,056 km² (1.96%) of this fished area (**Figure 3-27**). Fishing effort in the Operational Area is limited to the southern portion of the Operational Area in water depths less than 80 m. **Figure 3-28** demonstrates that fishing effort in the last 5 years (2015-2019) has occurred further south in the Operational Area and has been variable each year. Therefore, mackerel fishing effort in the Operational Area is considered to be low and fishing vessel presence is highly infrequent. During stakeholder consultation for the previous Santos Keraudren 3D MSS EP, it was confirmed that fishers typically operate in water depths less than 60 m.

An assessment of the number of 10 nm CAES blocks fished each month over the past five years (2009 to 2019) showed that fishing vessels were present in the fishery all year round (**Figure 3-29**). The highest number of 10 nm blocks with active fishing vessels occurred between May to September. This is consistent with previous assessments conducted by the WA DPIRD (or former Department of Fisheries; Mackie *et al.* 2010), which suggest fishing effort increases during these months. The number of fishing days per month per block could not be determined based on FishCube data limitations.

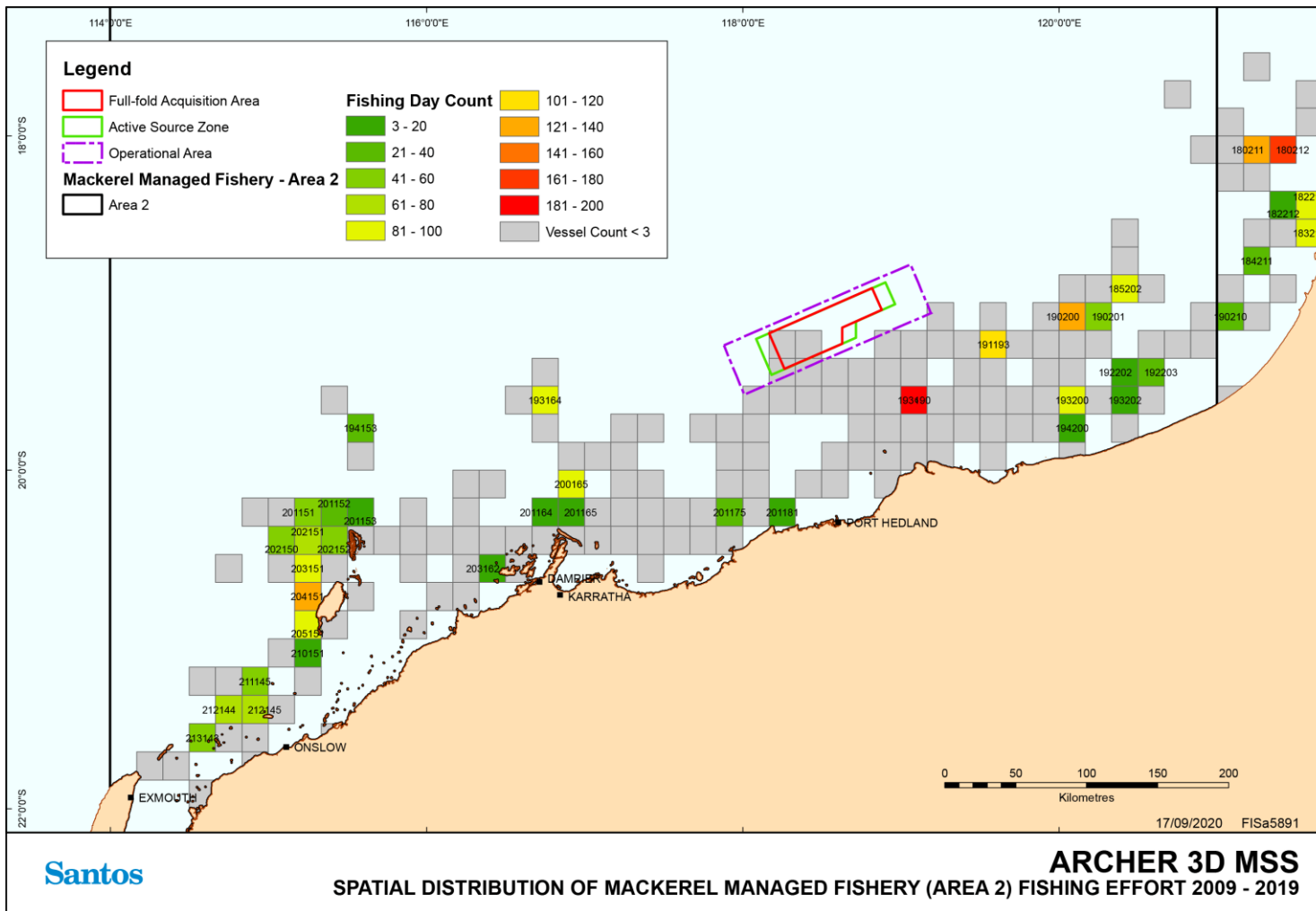

Figure 3-27: Mackerel Managed Fishery (Area 2) fishing effort – 11 year period (2009-2019)

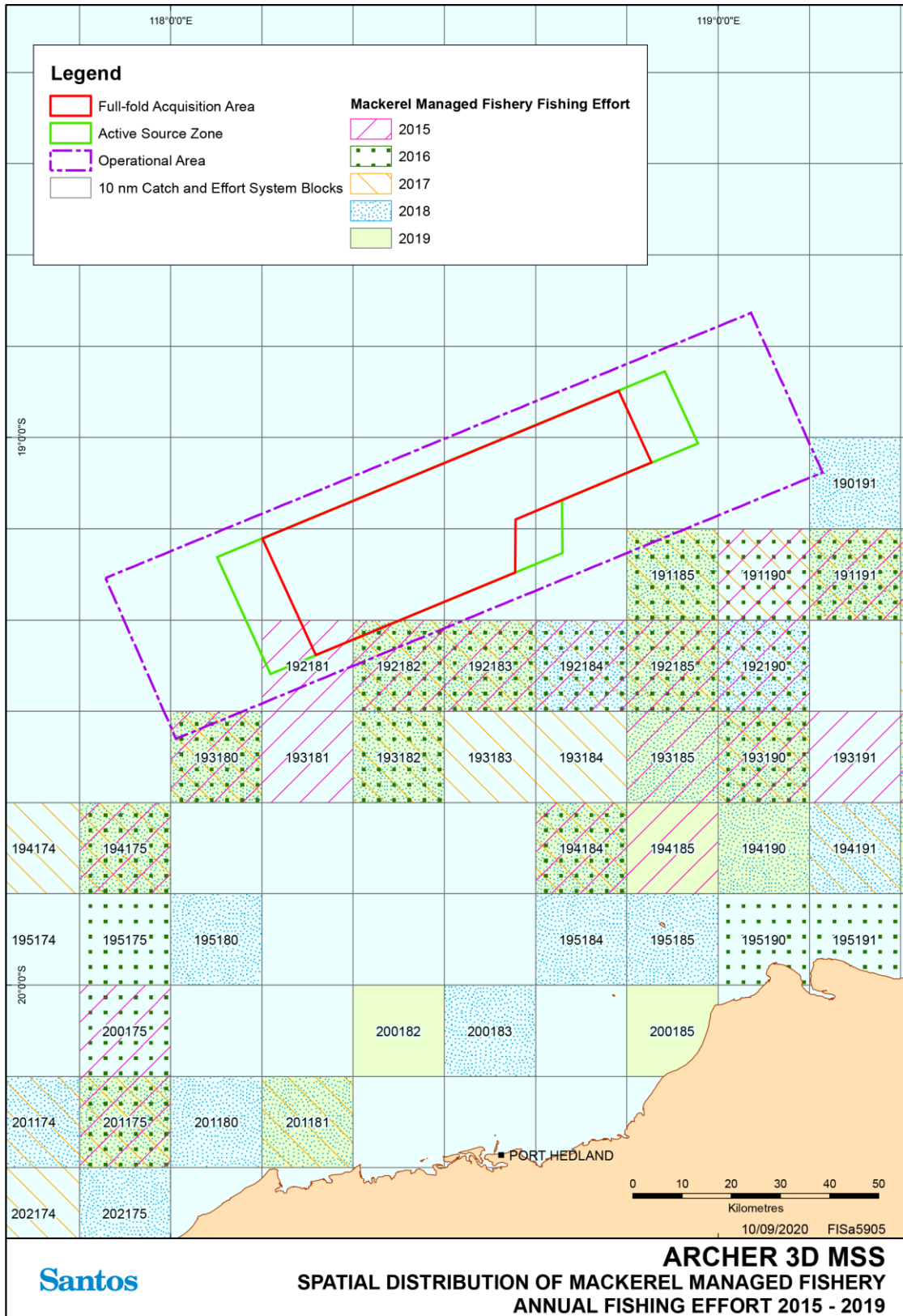

Figure 3-28: Mackerel Managed Fishery (Area 2) fishing effort – 5 year period (2015-2019)

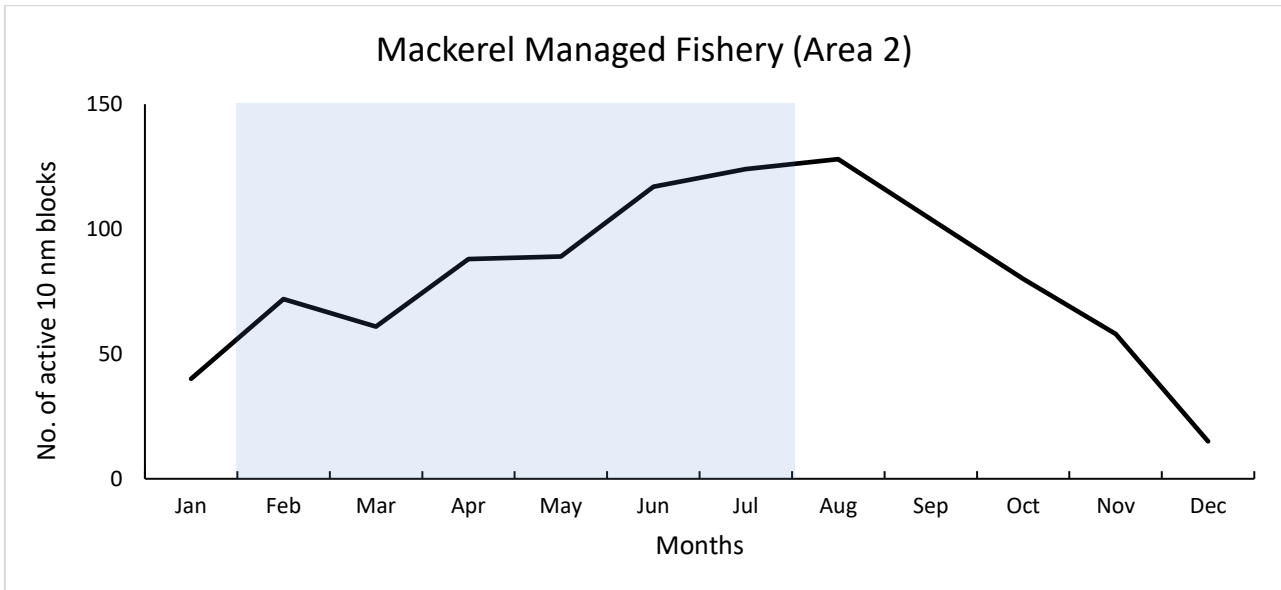

Figure 3-29: Total number of active 10 nm CAES blocks per month for the MMF 2015 – 2019.

3.7.1.5 Pearl Oyster Managed Fishery

The collection of pearl oysters is undertaken by divers and is typically restricted to diving depths of below 35 m. The main pearl farm leases and holding sites are located near Broome, over 300 km north-east from the Operational Area (**Figure 3-13**).

FishCube data (**Figure 3-30**) shows no fishing effort within the Operational Area. Most fishing effort occurs at the principal fishing grounds in waters near central and eastern Eighty Mile Beach, over 150 km east of the Operational Area. Of potential relevance to the Activity’s acoustic emissions, a low level of fishing effort occurs in waters over 50 km south of the Operational Area in waters near Port Hedland, North Turtle Island, Little Turtle Islet and the DeGrey river mouth. Fishing effort at these sites has involved less than 3 vessels during the 5-year period (2015-2019) and no fishing activity has occurred at these sites since 2016 (**Figure 3-31**). A single holding site is located in waters to the west of North Turtle Island (**Table 3-8**).

The FishCube data confirms that the Pearl Oyster Fishery does not operate within the Operational Area. The nearest fishing activities are located over 50 km south of the Operational Area.

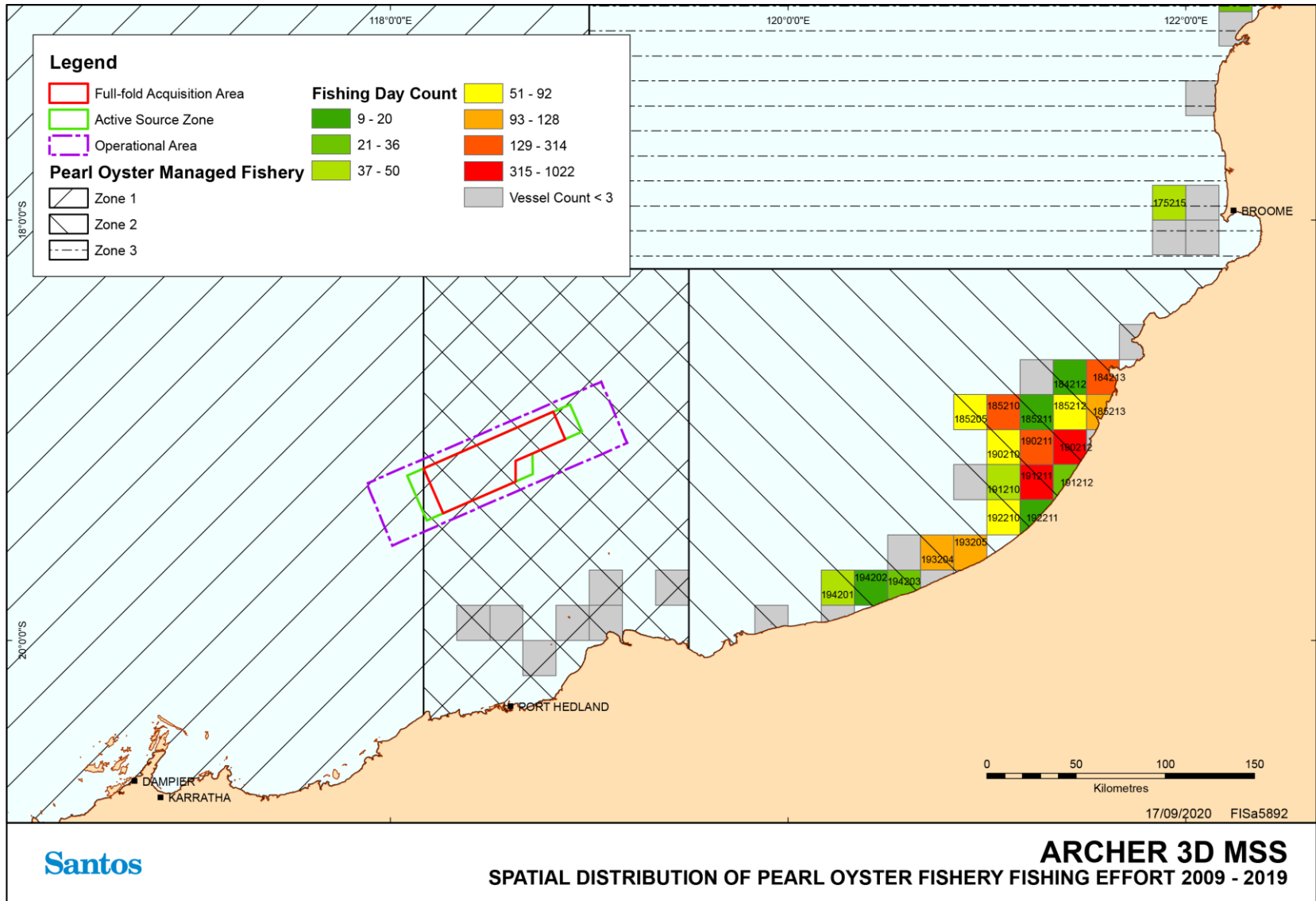

Figure 3-30: Pearl Oyster Managed Fishery – 11 year period (2009 – 2019)

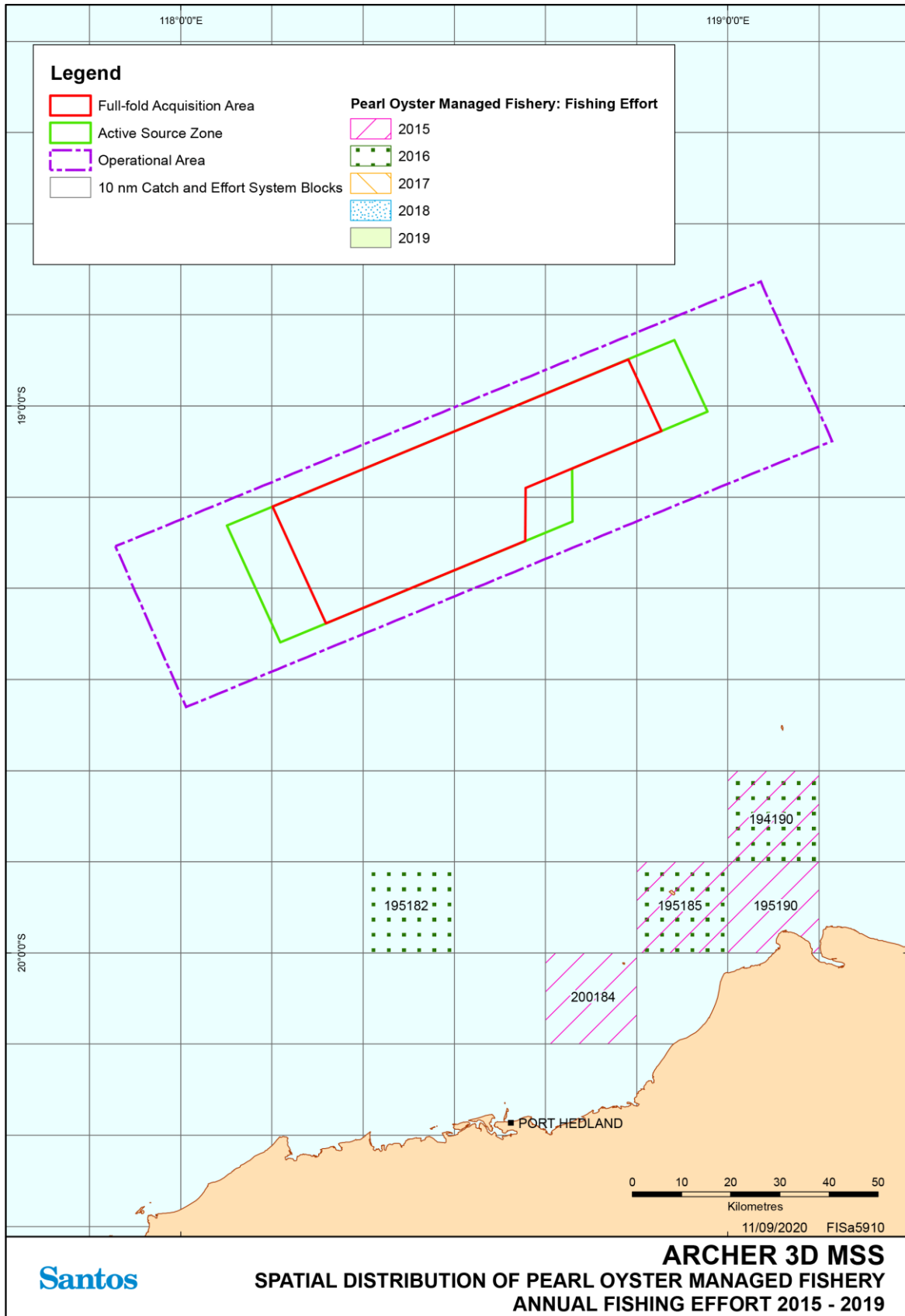

Figure 3-31: Pearl Oyster Managed Fishery fishing effort – 5 year period (2015-2019)

3.7.1.6 Key Commercial Fish and Shellfish Species

Demersal and pelagic fish known to occur in the vicinity of the Operational Area include free-roaming species that have naturally large ranges (several kilometres or even hundreds to thousands of kilometres).

The biology of key commercially targeted species in this region, including the indicator species is summarised in **Table 3-10**. This includes the distribution, stock structures and spawning characteristics of the various species.

As outlined in Gaughan et al. (2018), stock structures may be considered in terms of the genetic stock, whereby there is genetic connectivity between regions from the dispersal and settlement of eggs and larvae, or they may also be described in terms of fisheries management units. Generally, the genetic stocks of the key indicator species in the Pilbara region occur over long distances and across northern Australia. However, movement and mixing of juvenile and adult fishes is usually more limited. Given the large distances involved and uncertainty over the mixing rates of juveniles and adults, stock assessments conducted by DPIRD according to regional management units (also termed “stocks”) provide a more conservative approach to managing the resource. Therefore, fish may be considered in terms of separate management units but are not genetically discrete populations.

Commensurate with having extended pelagic dispersal of their eggs and larvae, spawning at any one location within the Pilbara region by each of the key indicator species is likely to contribute to recruitment at the regional scale, not just the local scale (Gaughan et al., 2018). The continuous habitat and distribution of these species across the North West Shelf suggests that they do not constitute true metapopulations, which by definition requires that a population inhabit discrete patches. Although continuously distributed, there is a lack of widespread mixing of adults of these species indicating that the populations are not fully panmictic, i.e. every adult does not have the opportunity to mate with every other adult (of the opposite sex) because they are isolated by distance (Gaughan et al., 2018). Nonetheless, the extended bidirectional flow of eggs and larvae means there is no simple source-sink relationship; rather, there is most likely to be connectivity via a continuum of “overlapping” sources and sinks and there is likely to be high levels of mixing among generations.

3.7.1.6.1 Key Demersal Fish Species

The major demersal species in the North Coast Bioregion in order of gross tonnage caught by the Pilbara Demersal Scalefish Fisheries are bluespotted emperor, goldband snapper, rosy threadfin bream, red emperor, crimson snapper, and Rankin cod (Gaughan et al. 2019). The indicator species monitored for the sustainability of the fishery are red emperor, Rankin cod and bluespotted emperor. The status of ruby snapper is also used as an indicator species for the offshore demersal scalefish resources targeted by the Pilbara Line Fishery.

The Pilbara demersal biological stocks are ranked by DPIRD as Sustainable-Adequate (Gaughan et al. 2019). The stock status is assessed periodically (approximately every 5 years), and in 2017 the spawning biomass stock for the three demersal indicator species for the Pilbara region, Red Emperor, Rankin cod and bluespotted emperor was assessed as above the threshold target spawning biomass levels, classifying the biological stocks for the Pilbara region of the north coast demersal resource as adequate. The status of the ruby snapper was considered in the above stock status assessment.

Goldband snapper is assessed as an indicator species of the adjacent Northern Demersal Scalefish resource in the Kimberley region and this species also makes up a significant proportion of the demersal catch in the Pilbara region. The Kimberley demersal biological stocks are also ranked by DPIRD as Sustainable-Adequate (Gaughan et al. 2019).

The demersal indicator species are considered to have similar stock structures and spatial dynamic patterns across the North West Shelf of Western Australia. They each:

- + are widely distributed both alongshore and across the continental shelf within the entire NWS region;
- + have a high likelihood for bidirectional dispersal of their pelagic stages over the course of their extended spawning seasons;
- + have no barriers to movement at any life history stage; and
- + have a more or less continuous distribution of suitable habitat (Gaughan et al., 2018).

Figure 3-32 provides the spatial distribution of catch per unit effort (CPUE) for indicator species of the north western (Australia) scalefish resources for 2004 - 2008, sourced from Gaughan et al. (2018). The data shows that there is variability in the CPUE for the fishery indicator species including the specific areas the fish are caught, i.e., west areas (Area 1 and 2), versus east areas (Area 4 and 5), as well as variability in the water depths that have the greatest CPUE for each of the species. In summary:

- + Red emperor are caught across all four of the PFTIMF areas, with the greatest effort being in Area 2, followed by Area 5, and Area 4. The CPUE was greatest at 50 to 55 m water depth, at 10 kg.hr⁻¹, and averaged 5 kg.hr⁻¹ for depths 55 to 110 m.
- + Rankin cod was fished in all areas, with the greatest CPUE from the western part of Area 5, with a CPUE of up to 9 kg.hr⁻¹. The correlating water depth with the highest CPUE throughout the fishery was 45 to 50m (5 kg.hr⁻¹) and averaged 2-4.5 kg.hr⁻¹ from 50 to 100 m water depth.
- + Bluespotted emperor had the highest CPUE of approximately 35 kg.hr⁻¹ within Area 1, and approximately 25 kg.hr⁻¹ within Area 2. The highest CPUE was within water depths 45 to 70 m (5kg.hr⁻¹).
- + Goldband snapper had the highest CPUE with Area 5, peaking at 45-60 kg.hr⁻¹. There was little catch effort within the shallow waters (i.e., 45 to 90 m water depth), with a peak at 100 to 105 m water depth of 75 kg.hr⁻¹.

The distribution of CPUE sourced from Gaughan et al. (2018) is broadly comparable to the regional distribution of catch shown in the data provided by commercial fishers, MG Kailis and Westmore Seafoods.

Newman et al. (2014) presents spatial distribution catch data for key commercial demersal fish species including bluespotted emperor, spangled emperor, Rankin cod, red emperor and goldband snapper for 2001 across a much larger spatial scale than the Gaughan et al. (2018) study. These are shown in **Figure 3-33**.

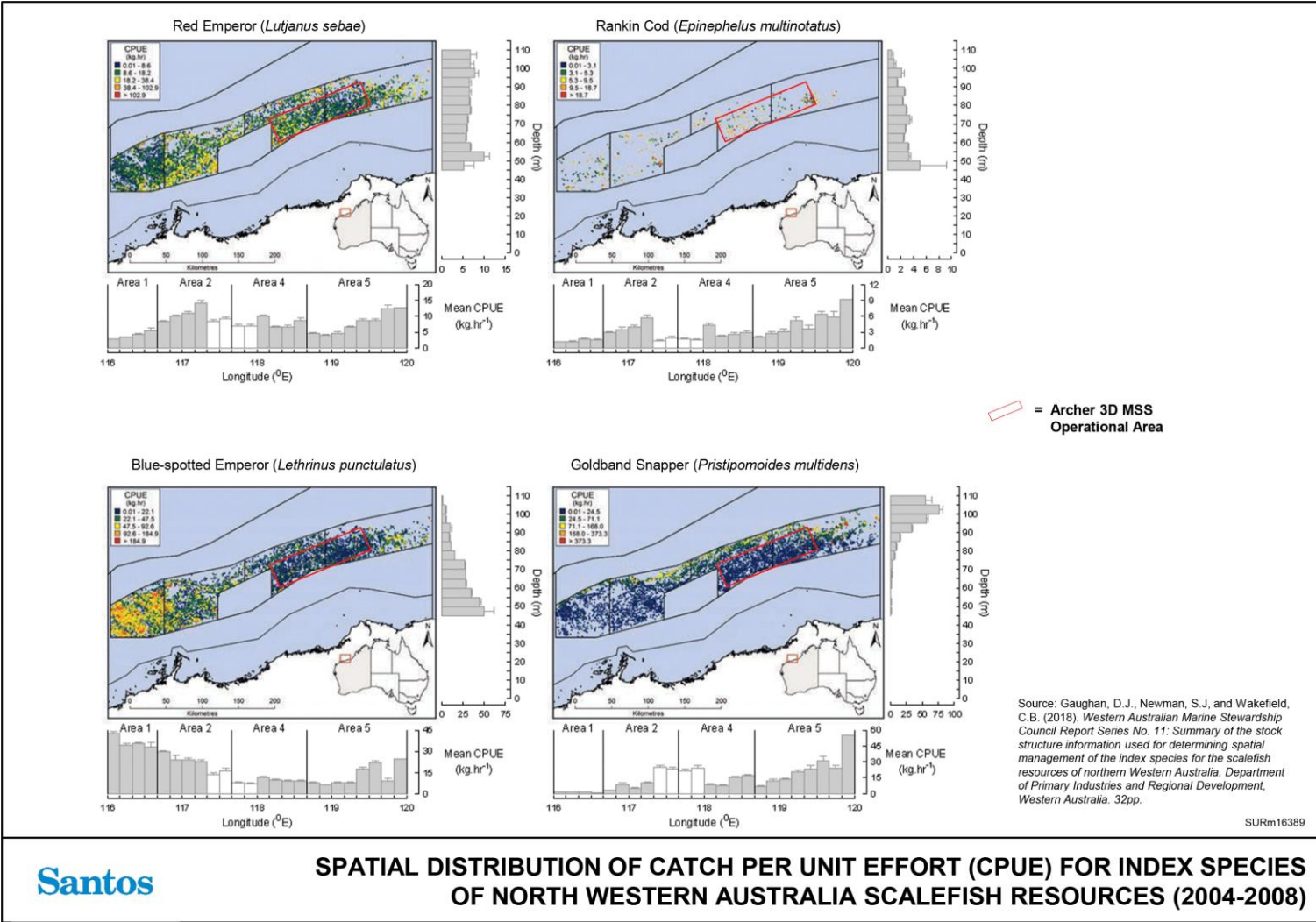

Figure 3-32: Spatial distribution of catch per unit effort for index species of the North Coast Demersal Scalefish Resources (2004-2008 data)

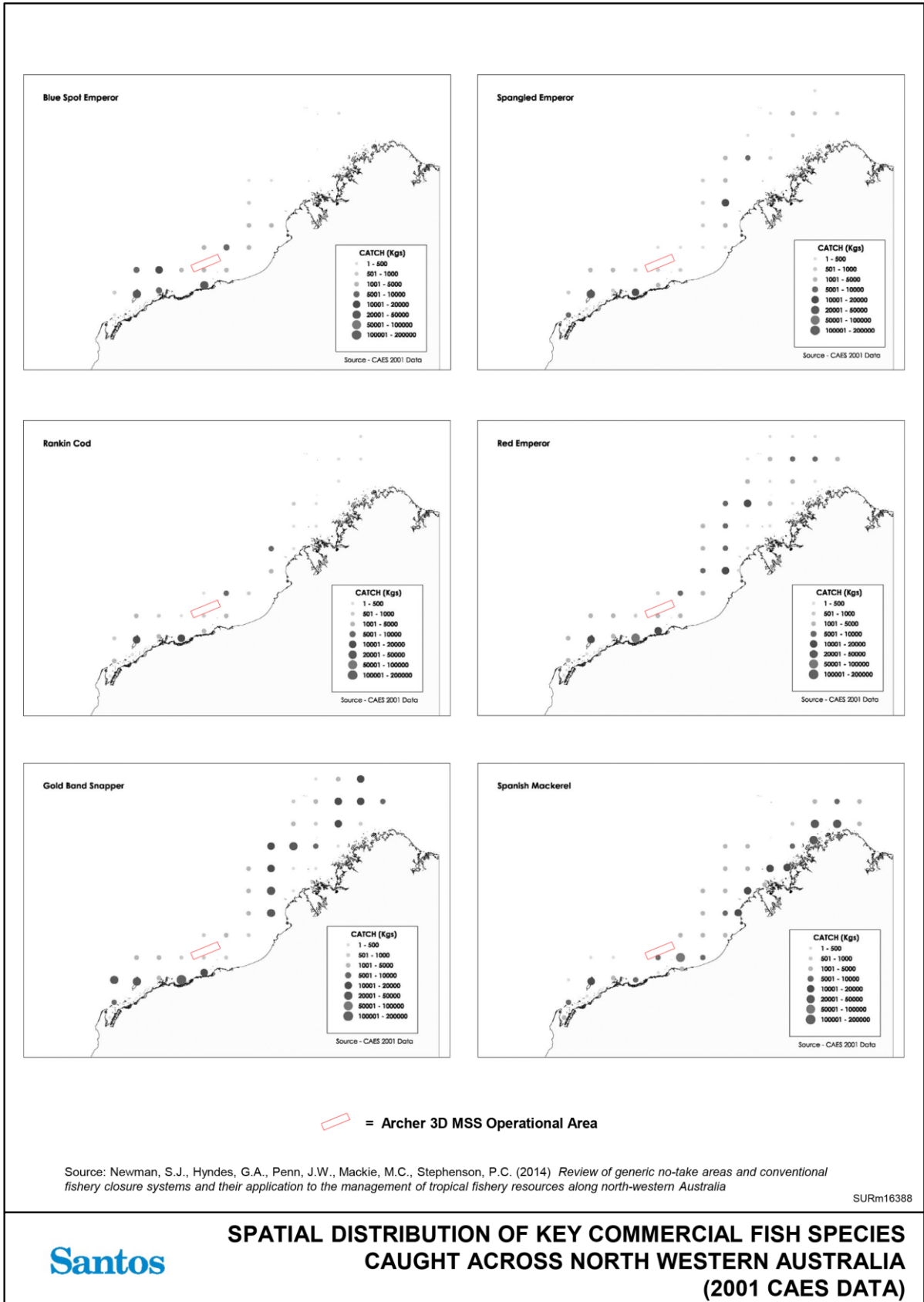

Figure 3-33: Spatial distribution of key commercial fish species caught across north western Australia based on 2001 catch and effort statistics (CAES)

3.7.1.6.2 Key Pelagic Fish Species

A large commercial pelagic fish resource is distributed throughout Western Australia (Gaughan et al. 2019). The indicator species of the pelagic fish resource in the North Coast Bioregion are Spanish mackerel (*Scomberomorus commerson*) and grey mackerel (*Scomberomorus semifasciatus*). The catch rates in the Pilbara management zone are stable and increasing, suggesting that the spawning stock for indicator species is stable or increasing and considered to be Sustainable-Adequate (Gaughan et al. 2019).

Commensurate with having extended pelagic dispersal of their eggs and larvae, spawning at any one location within the Pilbara region by each of these species is likely to contribute to recruitment at the regional scale, not just the local scale (Gaughan *et al.* 2018). The continuous habitat and distribution of these species across the North West Shelf of Western Australia suggests that they do not constitute true metapopulations, which by definition requires that a population inhabit discrete patches. Although continuously distributed, there is a lack of widespread mixing of adults of these species indicating that the populations are not fully panmictic, i.e. every adult does not have the opportunity to mate with every other adult (of the opposite sex) because they are isolated by distance (Gaughan *et al.* 2018). Nonetheless, the extended bidirectional flow of eggs and larvae means there is no simple source-sink relationship; rather, there is most likely to be connectivity via a continuum of “overlapping” sources and sinks and there is likely to be high levels of mixing among generations.

3.7.1.6.3 Key Invertebrate Species

The single species target by the Pearl Oyster Fishery is the silver-lipped pearl oyster (*Pinctada maxima*). The extent to which pearl oysters are distributed in waters greater than 35 m and their relevance to the Pearl Oyster Fishery has been debated in recent years. Preliminary survey results from the recent North West Shoals to Shore research program confirms that pearl oysters are more common in water depths less than 40 m. Only a few individual pearl oysters have been found in greater water depths up to 70 m (Miller 2019).

In 2019, Santos commissioned a study to document the presence of pearl oysters and describe the habitats present at 40 to 60 m water depth in the vicinity of the Operational Area (RPS 2019). Key findings of the study, which collected 17 transects of towed video footage covering a total length of 21.9 km of seabed over a 3-day period, are (RPS, 2019):

- + Only two pearl oysters were identified from a total of 21.9 km of seabed surveyed. Both individuals were observed growing in water depths of 50-54 m (LAT); and
- + The depth ranges surveyed do not support a high density of pearl oysters (only a few individuals).

The video footage, analyses and report has been provided to the Australian Institute of Marine Science for incorporation into their study on pearl oyster distribution and genetic connectivity as part of the North West Shoals to Shore Research Programme. For the purpose of this EP, pearl oysters are conservatively estimated to occur out to 70 m water depth (which aligns with consultation with the Pearl Producers Association during the previous Keraudren 3D MSS).

Condie et al. (2006) surveyed spat from Eighty Mile Beach in conjunction with particle dispersion modelling to identify likely spawning grounds for the silver-lipped pearl oyster. The model results suggest that:

- + The “inshore” stocks of the silver-lip pearl oyster appear to be self-sustaining, and may even provide larvae to deeper stocks in irregular recruitment events;
- + Spawning in the Eighty Mile Beach region is concentrated between 8 and 15m water depth. These spawning events are likely to lead to the successful recruitment locally and alongshore to the southwest;
- + Spat abundances in these areas are low suggesting that recruitment is strongly limited by habitat availability and possibly high mortality rates in the shallow water;

- + Occasionally high local abundances of broodstock and spat observed in deeper water of approximately 30 m which seem to be supported by intermittent larval transport from inshore populations. Spawning in this area seems to contribute little to recruitment in the inshore populations; and
- + The Nickol Bay Prawn Fishery targets various species of prawn in nearshore waters. Further information about these invertebrate species is provided below in **Table 3-10**.

Table 3-10: Key commercial fish and invertebrate species

Species	Distribution and habitat	Stock structure, reproduction and recruitment	Food / Prey	Stock Status	References
Demersal species					
Goldband snapper <i>Pristipomoides multidens</i>	<ul style="list-style-type: none"> Goldband snapper typically occur in 50 – 200 m water depths, and often concentrated in depths from 80 – 140 m. Catch Per Unit Effort (CPUE) data presented in Gaughan <i>et al</i> (2018) indicates that the depth range with the highest CPUE for goldband snapper is 90 - 100m (refer Figure 3-32). Adults occur around offshore reefs, shoals, and areas of hard flat bottom with occasional benthos or vertical relief. Note that this habitat is widely distributed throughout the fishery and it is not fixed in space and time as seabed sediments move (e.g. strong currents, cyclones etc.). The species is not considered site attached due to good swimming ability and minimal reliance on reef structures for shelter. Juvenile fish may remain in deep offshore waters but occur in association with different habitats, over uniform sandy and gravelly substrate. Goldband snapper occur in waters throughout the tropical Indo-Pacific region. Goldband snapper are widely distributed throughout northern Australia, from the Gascoyne region of WA to SE Queensland. 	<ul style="list-style-type: none"> The stock structure for goldband snapper in the National Status report (available at http://fish.gov.au/report/221-Goldband-Snapper-2018) describes separate fishery management units for goldband snapper for the Kimberley, Pilbara and Gascoyne due to limited mixing of adults and juveniles, and the extent of the fisheries that target the species. The National Status report also indicates that Australian populations of Goldband Snapper are likely to form a single biological stock and that there is gene flow among goldband snapper from the Northern Territory and between the Western Australian management units (Kimberley, Pilbara and Gascoyne). However, there is evidence that the northern Kimberley population (extending from approximately 122°E [Lynher Bank]) may exhibit restricted gene flow and be distinct from other regions, including the Pilbara region. Therefore, a stock subdivision may exist between the northern Kimberley stock and stocks to the west. Goldband snapper are broadcast, serial/multiple spawners, producing millions of eggs per season. Based on discussions between Santos and Dr Stephen Newman for the previous Keraudren 3D MSS, goldband snapper can spawn every three days, or every week during the spawning period. Goldband snapper spawn throughout their range (rather than aggregating at specific locations). Spawning in the Pilbara region occurs consistently during October – May (extended peak spawning period). Larval settlement and juvenile development is likely to occur in similar water depths to adults, although juveniles are often separate and associated with different habitat. Fish are estimated to reach maturity after approximately 4.6 years. 	Goldband snapper feed on the bottom and in the water column, consuming fish, crustaceans, gastropods, squid and scallops.	Sustainable	<p>Personal communication with Dr Stephen Newman (DPIRD) DPIRD finfish advice received on 02 December 2019 Lloyd <i>et al.</i> (2000) Lloyd (2006) Ovenden <i>et al.</i> (2002) Newman (2003) Newman <i>et al.</i> (2000) Newman <i>et al.</i> (2008) Newman <i>et al.</i> (2018a) Saunders <i>et al.</i> (2018)</p>
Red emperor <i>Lutjanus sebae</i>	<ul style="list-style-type: none"> Red emperor typically occur in 10 – 180 m water depths, and are often concentrated in depths from 60 – 120 m. CPUE data presented in Gaughan <i>et al.</i> (2018) indicates that the depth range with the highest CPUE for red emperor is 50m – 60m, however is broadly the same across all depths (refer Figure 3-32). The WA stock occurs from Cape Naturaliste to the NT border. Adult fish occur in a range of habitats including coral reef lagoons, reefs, banks, limestone sand flats and gravel patches. Juveniles are common in nearshore turbid waters, such as mangroves, and also occur on coastal or offshore reefs. 	<ul style="list-style-type: none"> There is limited movement and mixing of adult red emperor between the Gascoyne, Pilbara and Kimberley regions. Red emperor in these regions are, therefore, treated as separate fishery management units. However, there is extensive connectivity and gene flow among populations across northern Australia (Queensland to Shark Bay in WA), indicating a single genetic stock. Lethrinids are broadcast, serial/multiple spawners, producing millions of eggs per season. Red emperor spawn throughout their range (rather than aggregating at specific locations). Red emperor spawn multiple times between September – June (with bimodal peaks from September – November and January – March) Juvenile fish are more common in nearshore waters and move offshore as they mature. Fish are estimated to reach maturity after approximately 4 – 6 years. 	Lethrinids are carnivorous bottom feeders. Red emperor feed mainly on fish, benthic crustaceans and cephalopods.	Sustainable	<p>DPIRD finfish advice received on 02 December 2019 Gaughan <i>et al.</i> (2018) Herwerden <i>et al.</i> (2009) Kailola <i>et al.</i> 1993 Newman <i>et al.</i> (2008) Newman <i>et al.</i> (2018b) Van Herwerden <i>et al.</i> (2009)</p>

Species	Distribution and habitat	Stock structure, reproduction and recruitment	Food / Prey	Stock Status	References
Bluespotted emperor <i>Lethrinus punctulatus</i>	<ul style="list-style-type: none"> Bluespotted emperor typically occur in water depths of 5 – 110 m. CPUE data presented in Gaughan <i>et al</i> (2018) indicates that the depth range with the highest CPUE for bluespotted emperor is 50m – 75m, and declining in deeper waters to 110m (refer Figure 3-32). The distribution of bluespotted emperor is restricted primarily to Western Australian waters and extends from around Geraldton in the south to Darwin in the Northern Territory with its greatest relative abundances in the western Pilbara region. Adults occur over substrates of hard coral, gravel, sand or rubble. They can also be associated with sponge and gorgonian dominated habitats and can occur in clear or turbid waters. Juveniles are found in seagrass beds and mangrove swamps. 	<ul style="list-style-type: none"> There is extensive connectivity among populations of bluespotted emperor over large distances, and there is considered to be a single biological stock from the Lacepede Islands to Abrolhos Islands. The biological stock may also extend as far as the Northern Territory. Particle dispersal modelling indicates there would be considerable alongshore movement of the pelagic egg and larval stages. Lethrinids are broadcast, serial/multiple spawners, producing millions of eggs per season. Spawn throughout their range (rather than aggregating at specific locations). Blue spotted emperor spawn from July to March. Fish are estimated to reach maturity after approximately 1.6 years. 	Lethrinids are carnivorous bottom feeders	Sustainable	DPIRD finfish advice received on 02 December 2019 Gaughan <i>et al.</i> (2018) Newman <i>et al.</i> (2008) Newman <i>et al.</i> (2018c) Pattiaratchi <i>et al.</i> (2014)
Spangled emperor <i>Lethrinus nebulosus</i>	<ul style="list-style-type: none"> Spangled emperor typically occur in water depths of 1 – 80 m+. Widespread throughout the Indo-West Pacific. Spangled Emperor inhabit inshore and offshore coral and rocky reefs, coralline lagoons, seagrass beds, mangrove swamps, and nearshore sandy and rocky areas. Adults are usually solitary or form small groups, while juveniles form large schools. 	<ul style="list-style-type: none"> Low genetic subdivision between northwest Western Australia and the Great Barrier Reef suggests gene flow is likely to be high between these regions and there is possibly one genetic stock in Australia. Larvae are likely carried hundreds of kilometres. Lethrinids are broadcast, serial/multiple spawners, producing millions of eggs per season. Most likely to exhibit a peak spawning period from October – May. Fish are estimated to reach maturity after approximately 3.6 years. 	Lethrinids are carnivorous bottom feeders	Sustainable	DPIRD finfish advice received on 02 December Berry <i>et al.</i> (2012) Newman <i>et al.</i> (2008) Newman <i>et al.</i> (2018d)
Rankin cod <i>Epinephelus multinotatus</i>	<ul style="list-style-type: none"> Rankin cod typically occur in water depths of 10 – 150 m. CPUE data presented in Gaughan <i>et al</i> (2018) indicates that the depth range with the highest CPUE for Rankin Cod is 60m to 90m (refer Figure 3-32). This species is found in continental shelf waters throughout the Indian Ocean, including tropical and sub-tropical northern Australia. 	<ul style="list-style-type: none"> Although adults do not mix extensively between regions, they all contribute to the total adult spawning biomass and larval dispersal of a single biological stock between the Lacepede Islands and Shark Bay. However, the limited mixing of adults among locations supports the use of separate regional fishery management units in WA (e.g. Pilbara and Kimberley). Broadcast, serial/multiple batch spawners, producing millions of eggs per season. Spawn throughout their range (rather than aggregating at specific locations). Rankin cod spawn from June to December and in March (peak spawning occurs from August to October). Fish are estimated to reach maturity after approximately 2 years. 	Small fishes, crabs and other benthic invertebrates.	Sustainable	DPIRD finfish advice received on 02 December 2019 Gaughan <i>et al.</i> (2018) Newman <i>et al.</i> (2008) Newman <i>et al.</i> (2018e)
Giant ruby snapper <i>Etelis carbunculus</i>	<ul style="list-style-type: none"> Occurs in water depths of 150 – 480 m across the Indo-West pacific region. In Australia it is recorded from north-western Western Australia and off north-eastern Queensland. 	<ul style="list-style-type: none"> The biological stock of ruby snapper is uncertain. Spawn throughout their range (rather than aggregating at specific locations). Spawn December to April (peak spawning period January – March). 	Various fishes, squid and crustaceans.	Sustainable	Australian Museum (2019) DPIRD finfish advice received on 02 December 2019
Other demersal fish species	Variable	<ul style="list-style-type: none"> Most likely to exhibit a peak spawning period from October – May. 	Various	Sustainable	DPIRD finfish advice received during consultation on the previous Keraudren 3D MSS
Pelagic species					

Species	Distribution and habitat	Stock structure, reproduction and recruitment	Food / Prey	Stock Status	References
Spanish mackerel <i>Scomberomorus commerson</i>	<ul style="list-style-type: none"> Occur throughout the Indo-West Pacific. Spanish mackerel occur in continental shelf waters and congregate in coastal waters around reefs, shoals and headlands to feed and spawn in winter and spring. They occur in water depths from 1 m to at least 50 m. Adult movements occur over ranges of 100 – 300 km. 	<ul style="list-style-type: none"> Spanish mackerel in northern Australia form just three distinct genetic stocks: an east coast stock, a Torres Strait stock, and a single stock across the north and west coasts of Australia (Northern Territory and WA). Consequently, the whole of the WA Mackerel Managed Fishery is defined as a single management unit. Form spawning schools around inshore reefs in north coast bioregion Congregate in coastal waters from approximately June onwards, but the peak spawning period is September to December in the Pilbara region. Females are capable of producing a batch of hundreds of thousands of eggs every 1-3 days during the spawning season, though a spawning frequency of 1.9 to 5.9 days has also been reported. Larvae are commonly associated with reef lagoonal areas, before juveniles move to estuary and foreshore nursery and feeding grounds where they tend to remain for the first year of life. Fish are estimated to reach maturity after approximately 2 years. 	Pelagic baitfish such as sardines, anchovies and pilchards, as well as squids and prawns.	Sustainable	Begg <i>et al.</i> (2006) Buckworth <i>et al.</i> (2007) DPIRD finfish advice received during consultation on the previous Keraudren 3D MSS Langstreth <i>et al.</i> (2018) Lewis and Jones (2017) Lewis and Jones (2018) Mackie <i>et al.</i> (2010) McPherson (1993)
Grey mackerel <i>Scomberomorus semifasciatus</i>	<ul style="list-style-type: none"> Grey mackerel are a highly mobile schooling fish species, which can be found on the continental shelf, although its preferred habitat is shallow inshore waters around rocky reefs and headlands. Grey mackerel are dependent on near-shore waters for breeding and feeding. 	<ul style="list-style-type: none"> A single biological stock exists for the whole of WA. Spawning may extend from approximately August to February, with a peak between August and December. Fish are estimated to reach maturity after approximately 1-2 years. Females produce approximately 250,000 eggs per spawning event and will spawn multiple times over the spawning season. Larval and juvenile life history stages of grey mackerel are found inshore, often in estuarine environments. 	Pelagic baitfishes such as anchovies and sardines.	Sustainable	Bray and Schultz (2018) Cameron and Begg (2002) Helmke <i>et al.</i> (2018) Mackie <i>et al.</i> (2010) Roelofs <i>et al.</i> (2014) Welch <i>et al.</i> (2014)
Southern bluefin tuna <i>Thunnus maccoyii</i>	<ul style="list-style-type: none"> Southern bluefin tuna are circumglobal in temperate and cold temperate waters of the southern hemisphere, ranging across the Pacific, Indian, Southern and south-eastern Atlantic oceans, mostly between 30°S and 50°S. 	<ul style="list-style-type: none"> A single, highly migratory biological stock extends from the north-east Indian Ocean to the temperate Southern Ocean. A single spawning ground is known for this species, located in waters south of Java. Spawning mainly occurs from September to April, with females spawning daily and producing 14–15 million eggs per spawning season. Juveniles migrate south over the continental shelf of WA during their first year. Some then head westwards into the Indian Ocean, while others head eastwards into the Great Australian Bight. 	Pelagic fishes, crustaceans and squid.	Recovering	Australian Fisheries Management Authority (2018) Bray and Gomon (2019) Patterson and Nicol (2018)
Bigeye tuna <i>Thunnus obesus</i>	<ul style="list-style-type: none"> Bigeye tuna occur in the tropical waters of the Pacific, Atlantic and Indian Oceans. The Indian Ocean stock is considered to be a single biological stock. Bigeye tuna are highly migratory and travel over thousands of kilometres. They are typically found to depths of 500 m throughout the oceans. 	<ul style="list-style-type: none"> Bigeye tuna in WA waters belong to the Indian Ocean stock. Spawning occurs throughout the year, with peak spawning in summer and autumn. Females spawn every 2-3 days producing 2.9–6.3 million eggs per spawning event. 	Pelagic fishes, crustaceans and squid.	Sustainable	Australian Fisheries Management Authority (2018) Kailola <i>et al.</i> (1993) Schaefer <i>et al.</i> (2014) Williams <i>et al.</i> (2018)

Species	Distribution and habitat	Stock structure, reproduction and recruitment	Food / Prey	Stock Status	References
Yellowfin tuna Thunnus albacares	<ul style="list-style-type: none"> Yellowfin tuna occur throughout the Pacific, Atlantic and Indian Oceans. The Indian Ocean stock is considered to be a single biological stock. Yellowfin tuna are highly migratory and travel long distances. They are typically found to depths of 250 m. 	<ul style="list-style-type: none"> Yellowfin tuna in WA waters belong to the Indian Ocean stock. Spawning occurs throughout the year in tropical waters, with peak spawning in summer. Females spawn almost daily producing 0.2–8 million eggs per spawning event. 	Pelagic fishes, crustaceans and squid.	Depleting Sustainable biomass, subject to overfishing	Australian Fisheries Management Authority (2018) Kailola <i>et al.</i> (1993) Williams <i>et al.</i> (2018)
Skipjack tuna Katsuwonus pelamis	<ul style="list-style-type: none"> Skipjack tuna are circumglobal in tropical seas. Found in all Australian states and territories. 	<ul style="list-style-type: none"> Skipjack tuna in WA waters belong to the Indian Ocean stock. Spawning occurs throughout the year in tropical waters, with females spawning almost daily to produce 0.8–2 million eggs per spawning season. 	Pelagic fishes, crustaceans and squid.	Sustainable	Schultz (2019)
Albacore tuna Thunnus alalunga	<ul style="list-style-type: none"> Albacore tuna occur throughout the Pacific and Indian Oceans. The Indian Ocean stock is assumed to be a single biological stock. Albacore tuna are highly migratory and travel long distances. They are typically found to depths of 200 m. 	<ul style="list-style-type: none"> Albacore tuna in WA waters belong to the Indian Ocean stock. Peak spawning occurs in summer with females producing 2–3 million eggs per season. 	Pelagic fishes, crustaceans and squid.	Sustainable	Australian Fisheries Management Authority (2018) Kailola <i>et al.</i> (1993) Williams <i>et al.</i> (2018)
Broadbill swordfish Xiphias gladius	<ul style="list-style-type: none"> Broadbill swordfish occur throughout the Pacific, Atlantic and Indian Oceans. The Indian Ocean stock is considered to be a single biological stock. Broadbill swordfish are highly migratory and are typically found to depths of 550 m. 	<ul style="list-style-type: none"> Broadbill swordfish in WA waters belong to the Indian Ocean stock. Spawning occurs throughout the year in tropical waters. Females spawn every 2–3 days producing 1.2–2.5 million eggs per spawning event. 	Pelagic fishes such as tuna, flying fish and barracudas. Demersal prey includes hakes, gempylids and myctophids.	Sustainable – Not overfished	Australian Fisheries Management Authority (2018) Kailola <i>et al.</i> (1993) Williams <i>et al.</i> (2018)
Striped marlin Kajikia audax	<ul style="list-style-type: none"> Striped marlin occur in tropical to temperate waters of the Pacific and Indian Oceans. The Indian Ocean stock is considered to be a single biological stock. They are highly migratory and are typically found to depths of 290 m. 	<ul style="list-style-type: none"> Striped marlin in WA waters belong to the Indian Ocean stock. Spawning occurs in summer. Females release eggs every few days, producing up to 120 million eggs per spawning season 	Pelagic fishes, crustaceans and squid.	Uncertain biomass, subject to overfishing (Western stock)	Australian Fisheries Management Authority (2018) Kailola <i>et al.</i> (1993) Williams <i>et al.</i> (2018)
Black marlin Istiompax indica	<ul style="list-style-type: none"> Black marlin occur circum-Australia and throughout tropical and subtropical Indo-Pacific waters, occasionally entering temperate waters. An epipelagic, oceanic species often found near shore in coastal waters, around islands and coral reefs. Highly migratory. Common in nearshore waters off Eighty Mile Beach, Roebuck Bay, Broome and the Dampier Peninsula from June to September when productivity and baitfish activity in the region are highest. 	<ul style="list-style-type: none"> Black marlin in WA waters belong to the Indian Ocean stock. Spawns from August to November, with females capable of producing 40 million eggs. 	Pelagic fishes (e.g. small tunas), crustaceans and squid.	N/A – Stock not assessed	Pepperell <i>et al.</i> (2011) Wright and Pyke (2010)

Species	Distribution and habitat	Stock structure, reproduction and recruitment	Food / Prey	Stock Status	References
Indo-Pacific sailfish <i>Istiophorus platypterus</i>	<ul style="list-style-type: none"> Indo-Pacific sailfish are common and widespread in the tropical and sub-tropical Atlantic and Indo-Pacific oceans, ranging into temperate waters. Epipelagic usually in oceanic waters and also found near continental coasts, islands and reefs. Common in nearshore waters off Eighty Mile Beach, Roebuck Bay, Broome and the Dampier Peninsula from June to September when productivity and baitfish activity in the region are highest. 	<ul style="list-style-type: none"> Spawning occurs throughout the year, peaking in summer 	Pelagic fishes, crustaceans and squid.	N/A – Stock not assessed	Pepperell <i>et al.</i> (2011) Wright and Pyke (2010)
Shark species					
Sandbar shark <i>Carcharhinus plumbeus</i>	<ul style="list-style-type: none"> The sandbar shark inhabits tropical and temperate coastal waters, including shallow estuaries with sandy or muddy bottoms, bays, estuaries and around offshore islands, banks and reef flats across the continental shelf out to 280 m depth, but typically in waters less than 100 m In WA, the species is primarily found between the west Kimberley (Cape Leveque) and Albany. Adults are most commonly found in depths greater than 40 m between the Eighty Mile Beach and the Houtman Abrolhos Islands. 	<ul style="list-style-type: none"> Pupping occurs between North West Cape and Albany. Adults reproduce every two years. Mating may begin as early as October, with peaks between January and April. This is followed by an 11-12-month gestation period, with pupping between February and April. Litter sizes range from 4 to 10 pups. Unlike most other carcharhinid shark species in WA, juveniles move from shallow waters out to deeper, temperate continental shelf waters (80-130 m) south of Shark Bay and move into shallower waters (50–100 m) between summer and early winter. These movements separate them from adult sharks and the potential for predation and competition for food. Juvenile sharks are largely absent from waters further north in WA but move northward to these waters as they mature. 	Small bottom dwelling fishes, crustaceans and molluscs	Transitional, recovering	Braccini <i>et al.</i> (2018) Bray (2019c) Compagno (1984) Compagno (2001) Department of Fisheries (2005) McAuley and Gaughan (2005) McAuley <i>et al.</i> (2005) McAuley <i>et al.</i> (2007) Newman <i>et al.</i> (2003)
Australian blacktip shark <i>Carcharhinus tilstoni</i>	<ul style="list-style-type: none"> The Australian blacktip shark is endemic to the tropical continental shelf waters of northern Australia. Adults occur across the continental shelf up to 150 m water depth, while newborn and juvenile sharks are found in shallow nearshore habitats. Blacktip sharks are highly mobile animals, enabling them to readily move between preferred habitats. 	<ul style="list-style-type: none"> Adult females move inshore during the summer months when ready to give birth, and the young are also usually found in warm, shallow nearshore nursery areas. Individuals breed each year. Mating occurs in February – March, giving birth to 1-6 pups in December – January after a ten-month gestation period. 	Pelagic and benthic fishes, cephalopods and crustaceans	Sustainable	Compagno and Niem (1998) Harry <i>et al.</i> (2011) Harry <i>et al.</i> (2012) Harry <i>et al.</i> (2013) Johnson <i>et al.</i> (2018) Knip <i>et al.</i> (2010) Last and Stevens (2009) Stevens and Wiley (1986) Welch <i>et al.</i> (2014)
Common blacktip shark <i>Carcharhinus limbatus</i>	<ul style="list-style-type: none"> Common blacktip sharks are found in tropical and sub-tropical continental shelf waters up to 150 m water depth, in bays, estuaries, over coral reefs and off river mouths. Adults prefer deeper shelf waters while newborn and juvenile sharks are found in shallow, nearshore habitats. Blacktip sharks are highly mobile animals, enabling them to readily move between preferred habitats. 	<ul style="list-style-type: none"> Adult females move inshore during the summer months when ready to give birth, and the young are also usually found in warm, shallow nearshore nursery areas. Adults breed every two years with a ten to 12-month gestation period. Females move into coastal waters to give birth to 4-10 pups between October and March, peaking in November. 	Pelagic and benthic fishes, cephalopods and crustaceans	Sustainable	Burgess and Branstetter (2009) Davenport and Stevens (1988) Harry <i>et al.</i> (2011) Harry <i>et al.</i> (2012) Harry <i>et al.</i> (2013) Johnson <i>et al.</i> (2018) Knip <i>et al.</i> (2010) Last and Stevens (2009) Macbeth <i>et al.</i> (2009) Ovenden <i>et al.</i> (2010) Welch <i>et al.</i> (2014)

Species	Distribution and habitat	Stock structure, reproduction and recruitment	Food / Prey	Stock Status	References
Invertebrate species					
Silver-lipped pearl oyster <i>Pinctada maxima</i>	<ul style="list-style-type: none"> Pearl oysters are typically associated with stone and coral rubble or hard flat rocky bottom covered by a fine layer of sediment with occasional sponges, soft corals, sea fans, hydroids, ascidians and other fauna. Habitat range off the WA coast is known to extend from the shallow waters of the sub-tidal zone, to water depths of up to 70 metres or more. Most common in water depths less than 40 m. 	<ul style="list-style-type: none"> The breeding season starts in September/October extending to April/May. Although there is variability from month to month, the primary spawning occurs from the middle of October to December. A smaller secondary spawning period occurs in February and March. Recruitment is highly variable due to environmental factors. The movements of pearl oyster larvae prior to settlement on the seabed are dictated to by wave action, prevailing winds and currents. The currents off Eighty Mile Beach result in alongshore dispersion. Spawning of oysters off Eighty Mile Beach has been predicted to be concentrated mostly between 8-15 metre water depths with smaller contributions of spawn from deeper water, resulting in recruitment locally and alongshore. Larvae on WA's north-west shelf are predominantly transported alongshore less than 30 kilometres, however some as far as 60 kilometres. 	Suspension feeders - particulate organic matter / nutrients	Sustainable	Benzie and Smith (2006) Condie <i>et al.</i> (2006) Department of Fisheries (2015a) Department of Fisheries (2016) Fletcher <i>et al.</i> (2006) Hart and Friedman (2004) Hart <i>et al.</i> (2018) Hart <i>et al.</i> (2016) Johnson and Joll (1993) Wada and Tëmkin (2008) Miller (2019)
Banana prawn <i>Penaeus indicus</i> , <i>Penaeus merguensis</i>	<ul style="list-style-type: none"> Inhabit coastal waters over muddy and sandy seabed. Banana prawns are widely distributed within tropical and subtropical waters. White banana prawns are typically found in water depths of 16-25 metres. Redleg banana prawns are found in deeper waters of 35-90 metres, however they are schooling species and can occasionally form dense aggregations near the surface. 	<ul style="list-style-type: none"> The biological stock structure of banana prawn is uncertain. Prawn spawning occurs in shallow coastal waters near estuaries. Prawn nursery areas in the fisheries in the Pilbara region are located in and around Nickol Bay, Depuch Island, Fortescue river mouth and the De Grey river mouth. 	Small bivalve molluscs, crustaceans, polychaete worms, and foraminifera	Sustainable	Australian Fisheries Management Authority (2018) Department of Fisheries (2004) Kangas (2018) Larcombe <i>et al.</i> (2018) Sporer <i>et al.</i> (2015)
Western king prawn <i>Penaeus latisulcatus</i>	<ul style="list-style-type: none"> Western king prawns are distributed throughout the Indo-West Pacific. Inhabit coastal waters over muddy and sandy seabed. 	<ul style="list-style-type: none"> The biological stock structure of western king prawn is uncertain. Prawn spawning occurs in shallow coastal waters near estuaries. 	Small bivalve molluscs, crustaceans, polychaete worms, and foraminifera	Sustainable	Australian Fisheries Management Authority (2018) Department of Fisheries (2004) Kangas (2018) Sporer <i>et al.</i> (2015)
Brown tiger prawn <i>Penaeus esculentus</i> , <i>Penaeus semisulcatus</i>	<ul style="list-style-type: none"> Tiger prawns are endemic to Australian coastal waters, occurring in Northern Australia from Shark Bay to NSW. Tiger prawns are found in depths up to 200 metres. Adults are typically found over coarse sediments. Adult grooved prawns are found in fine mud sediments. Juveniles are found in shallower waters. 	<ul style="list-style-type: none"> The biological stock structure of brown tiger prawn is uncertain but there is some genetic evidence of separation of brown tiger prawn stocks from the east and west coasts of Australia. Prawn spawning occurs in shallow coastal waters near estuaries. 	Small bivalve molluscs, crustaceans, polychaete worms, and foraminifera	Sustainable	Australian Fisheries Management Authority (2018) Department of Fisheries (2004) Kangas (2018) Noell <i>et al.</i> (2018) Sporer <i>et al.</i> (2015)

3.7.2 Other Socio-Economic Receptors

Other socio-economic considerations, such as shipping (**Figure 3-34**), recreational fishing, oil and gas industry, tourism, and cultural heritage, submarine cables and defence activities, in relation to the Operational Area and EMBA are summarised in **Table 3-11**. More detailed descriptions of socio-economic considerations are provided in *Values and Sensitivities of the Western Australian Marine Environment* (EA-00-RI-10062, **Appendix B**).

Table 3-11: Other socio-economic receptors within the EMBA

Value/Sensitivity	Description	Operational Area Presence	Relevant events within the Operational Area	Relevant events within the EMBA
Shipping	<p>Commercial shipping using NWS waters includes iron ore carriers, oil and LNG tankers and other vessels proceeding to or from the ports of Dampier, Port Walcott, Port Hedland, Barrow and Varanus islands, and Onslow. The closest port, the Port of Port Hedland, is located about 102 km south of the Operational Area Port Hedland is the world's largest bulk export port</p> <p>The Australian Maritime Safety Authority (AMSA) has established a network of shipping fairways off the northwest coast of Australia to manage traffic patterns (AMSA 2013). The Shipping Fairways are designed to keep shipping traffic away from offshore infrastructure and aims to reduce the risk of collision (AMSA 2013). Use of the fairways is strongly recommended but not mandatory. The International Regulations for Preventing Collisions at Sea 1972 apply to all vessels navigating within or outside the shipping fairways. The use of these fairways does not give vessels any special right of way (AMSA 2012). The Operational Area overlaps three designated shipping fairways servicing Port Hedland and one fairway servicing Wickham (Figure 3-34).</p> <p>Vessel traffic in waters overlapping the Operational Area based on automatic information system (AIS) data and vessel traffic data from a variety of other sources supplied by AMSA, is presented in Figure 3-34. During the six-month period February 2020 to July 2020, between 298 and 381 vessels passed through the shipping fairways per month, equivalent to 10 to 13 vessels per day. Outside of the shipping fairways, between 33 to 67 vessels per month passed within the Operational Area, which is equivalent to 1 to 2 vessels per day. The data is indicative of the likely traffic volumes that may be expected during the proposed Activity.</p>	✓	<p>Planned</p> <p>Interaction with marine users</p> <p>Spill response operations</p>	<p>Planned</p> <p>Spill response operations</p> <p>Unplanned</p> <p>Marine gas oil released from a vessel collision within the Operational Area</p>
Recreational and charter boat fishing	<p>Consultation for Santos' previous Keraudren 3D MSS has confirmed that no charter boats operate out of Port Hedland. Similarly, consultation with Recfishwest identified that recreational fishing often occurs around the Port Hedland port marker buoys. In consultation with the Port Hedland Game Fishing Club and Port Hedland Volunteer Marine Rescue, it was identified</p>	x	None	<p>Planned</p> <p>Spill response operations</p>

Value/Sensitivity	Description	Operational Area Presence	Relevant events within the Operational Area	Relevant events within the EMBA
	that recreational fishing activity may occur 50 nautical miles offshore, with some locals targeting game fish up to the 50 m water depth and the area surrounding Bedout Island. Therefore, no interaction with recreational fishers is anticipated in the Operational Area, but may occur in the EMBA. Within the North Coast bioregion as a whole, recreational fishing is experiencing growth, with a distinct seasonal peak in winter when the local population increases significantly. Increased recreational fishing has also been attributed to those involved in the construction or operation of developments within the region.			Noise emissions Unplanned Marine gas oil released from a vessel collision within the Operational Area
Indigenous, subsistence or customary fishing	Indigenous marine users or customary fishing could occur in the Operational Area. However, no interactions with traditional fishers has been recorded during previous activities conducted by Santos in this region.	x	None	None
Oil and gas activities	The area of the NWS is a major oil and gas hub in Australia, with several companies operating on the NWS. The Activity occurs in a particularly isolated area of the NWS with respect to the main oil and gas operational and exploratory fields. There are currently no existing facilities in the Operational Area. Exploration activity, such as seismic surveys and exploration drilling, could occur within and surrounding the Operational Area over the life of this EP.	x	None	None
Tourism	Santos was advised during consultation for the previous Keraudren 3D MSS that there is no offshore tourism industry that operates from Port Hedland, unlike other North West towns like Exmouth and Broome. A low level of recreational diving may occur in the waters surrounding Bedout Island, 49 km south of the Operational Area and within the EMBA.	x	None	Planned Spill response operations Noise emissions Unplanned Marine gas oil released from a vessel collision within the

Value/Sensitivity	Description	Operational Area Presence	Relevant events within the Operational Area	Relevant events within the EMBA
				Operational Area
Cultural heritage	<p>A search of the online aboriginal heritage Inquiry system was undertaken along shoreline areas within the EMBA at Eighty Mile Beach, Port Hedland, the Montebello Islands, Murion Islands, and along the coastline just north of Broome and north to the Lacepede Islands. The search identified 18 registered aboriginal heritage sites protected under the Aboriginal Heritage Act 1972 as potentially occurring along the coastal margins of the EMBA. These sites may include artefacts, engraving sites or other ceremonial sites; however, are not likely to be impacted in a spill scenario. The listed sites, mapping and supporting reports are provided in Appendix C.</p> <p>Another search of the online aboriginal heritage inquiry system in the same shorelines areas identified 73 other heritage places in the EMBA. These sites may include water source, or mythological uses. Similarly, these sites are not likely to be impacted in a spill scenario. The listed sites, mapping and supporting reports are provided in Appendix C.</p> <p>One identified 'other Heritage place' is Bedout Island, which is located 49 km south of the Operational Area, within the EMBA. The Island is a nature reserve and an Important Bird Area (IBA) as classified by BirdLife International (2018), supporting significant breeding colonies of seabirds.</p> <p>There are no historic shipwrecks or sunken aircraft (older than 75 years) located within the Operational Area. There are however 34 historic shipwrecks located in the EMBA, the closest being the Koombana (1912), a twin screw steamer wrecked 22 km south of the Operational Area. There are no sunken aircraft located in the wider EMBA.</p>	x	None	None

Value/Sensitivity	Description	Operational Area Presence	Relevant events within the Operational Area	Relevant events within the EMBA
Communications	Two optical submarine telecommunication cables traverse the Operational Area, the decommissioned JASUR AUS system that previously connected Port Hedland to Jakarta, and the North West Cable System (NWCS) which connects offshore oil and gas facilities in the Browse, Bonaparte and Carnarvon Basins to Port Hedland and Darwin. Both cables traverse the Operational Area as shown in Figure 3-35 .	✓	Planned Noise emissions	Planned Noise emissions
Defence	No designated defence areas overlap the Operational Area or EMBA. The nearest RAAF bases are the Curtin RAAF base located approximately 258 km north-east and the Learmonth RAAF base located approximately 287 km south-west of the Operational Area.	x	None	Unplanned Marine gas oil released from a vessel collision within the Operational Area Spill response operations

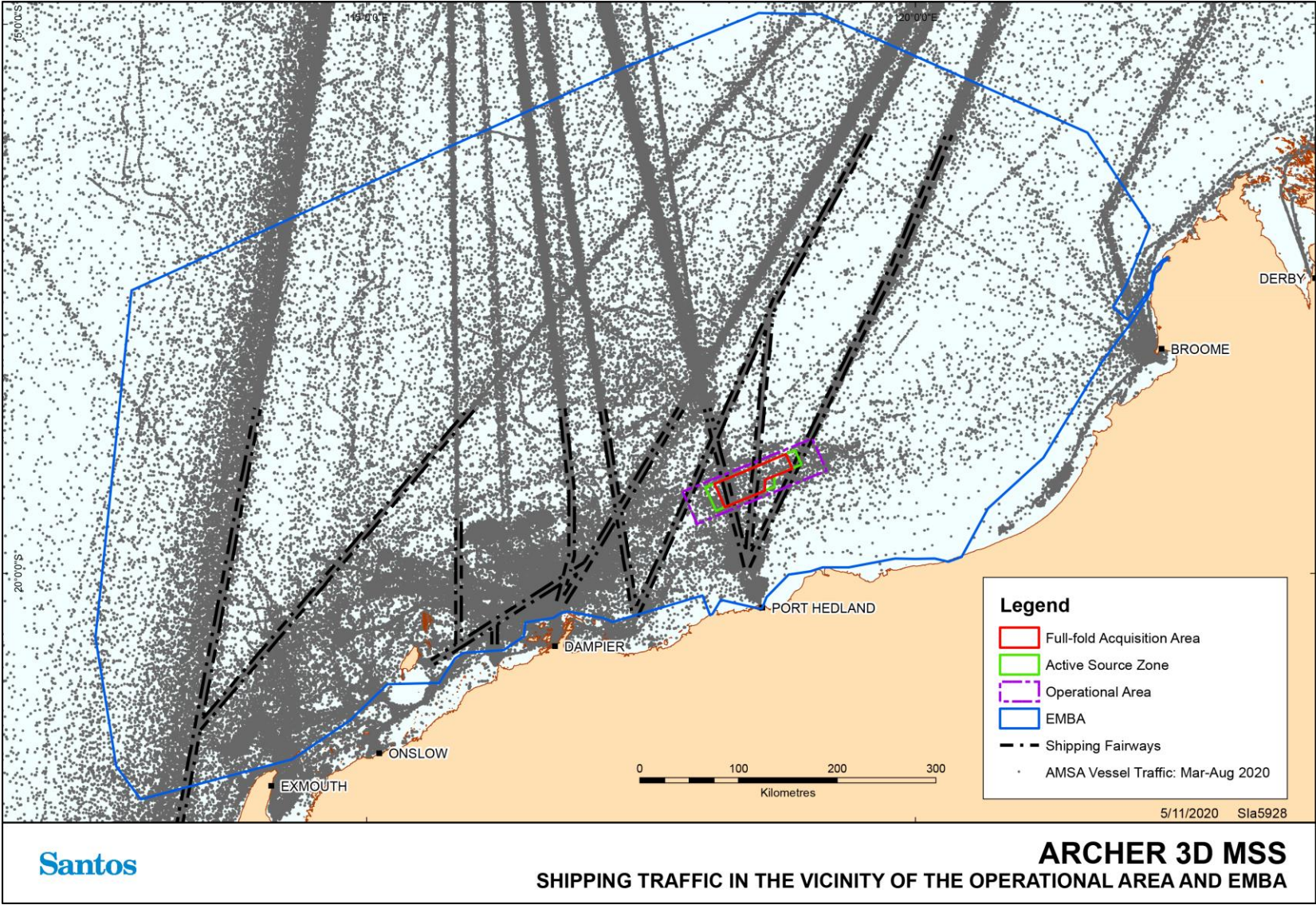

Figure 3-34 Vessel traffic and shipping fairways within the EMBA

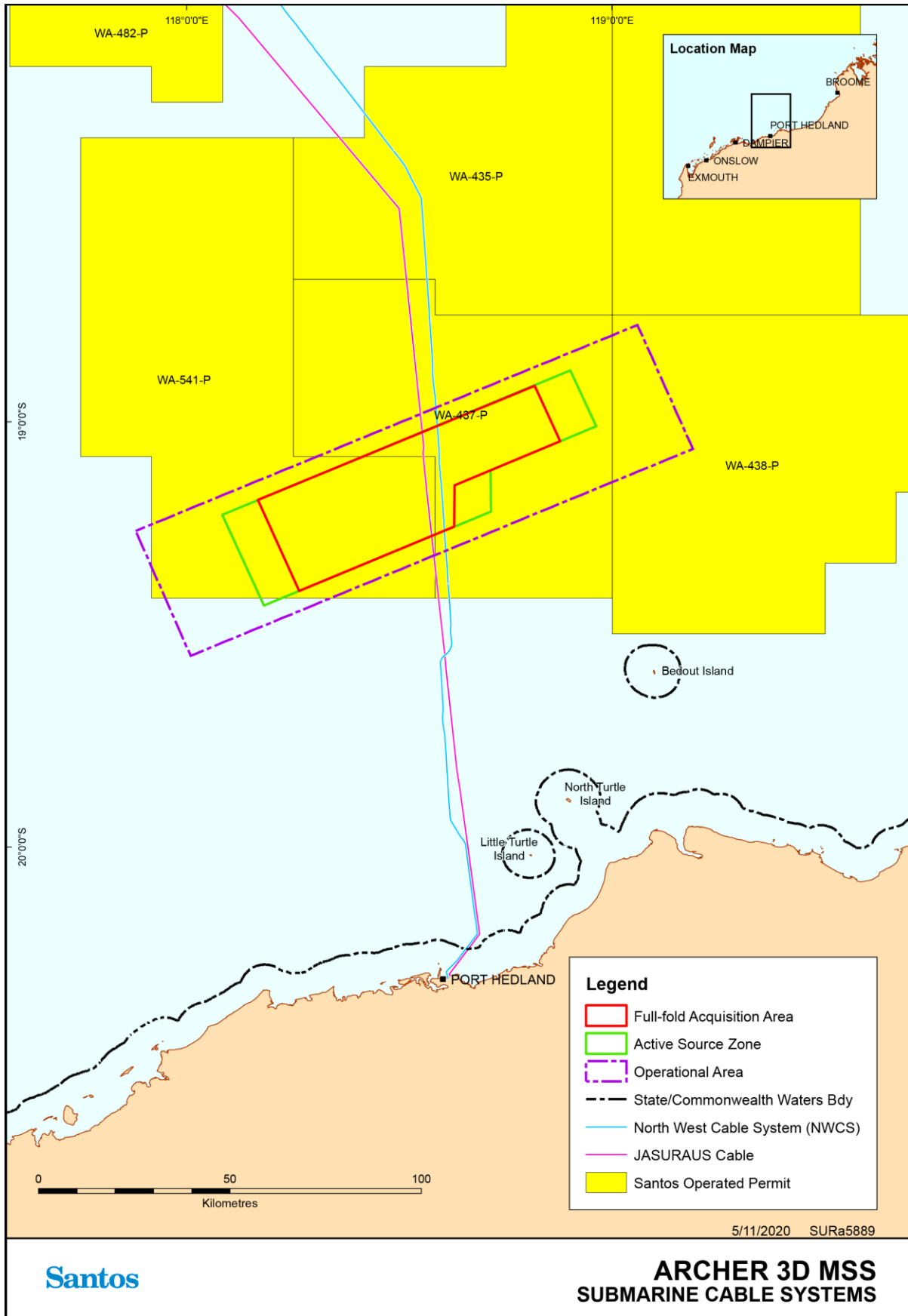

Figure 3-35: Location of the North West Cable System and JASURAUS cable

3.8 Periods of Peak Sensitivity or Activity

Timing of peak sensitivity or activity for threatened species and other relevant, significant sensitivities is provided in **Table 3-12**.

Table 3-12: Periods of peak sensitivity or activity windows of sensitivity for the EMBA

Categories	Receptors (critical life cycle stages)	JAN	FEB	MAR	APR	MAY	JUN	JUL	AUG	SEP	OCT	NOV	DEC	
Archer 3D MSS timing			[Blue bar]											
Physical environment and habitats	Coral (spawning periods)			[Dark Blue bar]							[Green bar]			
	Macroalgae	[Green bar]			Shedding fronds				[Green bar]					
Commercial fish species	Goldband snapper peak spawning	[Dark Blue bar]										[Dark Blue bar]		
	Rankin cod peak spawning			[Dark Blue bar]			[Dark Blue bar]							
	Red emperor peak spawning	[Dark Blue bar]								[Dark Blue bar]	[Dark Blue bar]			
	Spanish mackerel peak spawning										[Dark Blue bar]	[Dark Blue bar]		
	Pearl oyster spawning		[Green bar]									[Dark Blue bar]		
	Bluespotted Emperor peak spawning	[Dark Blue bar]							[Dark Blue bar]					
	Fish – other species	Timing of spawning activity varies between species												
Threatened and migratory Marine Fauna	Sharks													
	Whale shark – level of activity for the EMBA, not region			[Green bar]				[Dark Blue bar]						
	Marine Mammals													
	Humpback whale (peak migration at Port Hedland - Broome) ⁵							[Dark Blue bar]						
	Pygmy blue whale migration					[Dark Blue bar]						[Dark Blue bar]		
	Marine Reptiles													
	Hawksbill turtles resident adult and juveniles ¹	Widespread throughout NW Shelf waters, highest density of adults and juveniles over hard bottom habitat (coral reef, rocky reef, pipelines etc.)												
	Hawksbill turtle (mating aggregations ¹)								[Green bar]	[Dark Blue bar]			[Green bar]	

Categories	Receptors (critical life cycle stages)	JAN	FEB	MAR	APR	MAY	JUN	JUL	AUG	SEP	OCT	NOV	DEC	
Archer 3D MSS timing			[Blue bar]											
	Hawksbill turtle (nesting and internesting ¹)	[Dark Blue]	[Dark Blue]									[Dark Blue]	[Dark Blue]	
	Hawksbill turtle (hatching ¹)	[Dark Blue]	[Green]									[Green]	[Dark Blue]	
	Flatback turtles (resident adult and juveniles ¹)	Widespread throughout NW Shelf waters, increased density over soft bottom habitat 10 – 60m deep, post hatchling age classes and juveniles spread across shelf waters												
	Flatback turtle (mating aggregations ¹)	[Green]									[Green]	[Dark Blue]	[Dark Blue]	
	Flatback turtle (nesting and internesting ¹)	[Dark Blue]	[Dark Blue]	[Dark Blue]								[Dark Blue]	[Dark Blue]	
	Flatback turtle (hatching ¹)	[Dark Blue]	[Green]	[Green]	[Green]	[Green]							[Green]	
	Green turtles (resident adult and juveniles ¹)	Widespread throughout the NW Shelf waters, highest density associated with seagrass beds and macro algae communities, high density juveniles in shallow waters off beaches, amongst mangroves and in creeks												
	Green turtle (mating aggregations ¹)	[Green]								[Green]	[Dark Blue]	[Dark Blue]	[Dark Blue]	
	Green turtle nesting and internesting ¹)	[Dark Blue]	[Dark Blue]	[Dark Blue]								[Dark Blue]	[Dark Blue]	
	Green turtle (hatching ¹)	[Dark Blue]	[Dark Blue]	[Dark Blue]	[Green]	[Green]							[Green]	
	Loggerhead turtles (resident adult and juveniles ¹)	Widespread throughout the NW Shelf waters, increased density associated with soft bottom habitat supporting their bivalve food source, juveniles associated with nearshore reef habitat												
	Loggerhead turtle (mating aggregations ¹)	[Green]								[Green]	[Dark Blue]	[Dark Blue]	[Dark Blue]	
	Loggerhead turtle (nesting and internesting ¹)	[Dark Blue]	[Dark Blue]	[Dark Blue]	[Dark Blue]	[Dark Blue]						[Dark Blue]	[Dark Blue]	
	Loggerhead turtle (hatching ¹)	[Dark Blue]	[Dark Blue]	[Dark Blue]	[Green]	[Green]							[Green]	
	Leatherback turtles	[Dark Blue]											[Dark Blue]	
	Seabirds													

Categories	Receptors (critical life cycle stages)	JAN	FEB	MAR	APR	MAY	JUN	JUL	AUG	SEP	OCT	NOV	DEC	
Archer 3D MSS timing			█											
	Lesser frigatebird breeding			█										
	Brown booby breeding		█											
	Tern breeding		█											
Conservation Dependent Fauna	Southern Bluefin Tuna	█		█					█		█			
	Scalloped Hammerhead Shark (East Coast)	█										█		
Socioeconomic receptors	Commercial Managed Fisheries													
	Pearl Oyster Managed Fishery					█								
	Mackerel Managed Fishery ⁴	█				█					█			
	Pilbara Trawl (Interim) Managed Fishery													
	Pilbara Trap Managed Fishery													
	Pilbara Line Fishery													
	Tourism/recreational ⁴	█					█					█		
█	Peak activity, presence reliable and predictable													
█	Lower level of abundance/activity/presence													
	Activity not occurring													
	Activity can occur throughout year													

1 Information provided by K. Pendoley and DoEE 2017

2 No activity in NW Marine Region

3 No recent activity in Australia

5 Location and Estimated Period of Humpback Whale activity in WA (DMP, 2003)

6 Last, P.R.; Stevens, J.D. (2009). Sharks and Rays of Australia (second ed.). Harvard University Press. pp. 269–270.

7 Simpfendorfer, C. & Unsworth P. (1998) Reproductive biology of the whiskery shark, *Furgaleus macki*, off south-western Australia. Marine and Freshwater Research 49(7) 687 – 793

4. Stakeholder Consultation

OPGGs(E)R 2009 Requirements
Regulation 9AB
<p>If the Regulator’s provisional decision under regulation 9AA is that the environment plan includes material apparently addressing all the provisions of Division 2.3 (Contents of an environment plan), the Regulator must publish on the Regulator’s website as soon as practicable:</p> <ul style="list-style-type: none"> (a) the plan with the sensitive information part removed; and (b) the name of the titleholder who submitted the plan; and (c) a description of the activity or stage of the activity to which the plan relates; and (d) the location of the activity; and (e) a link or other reference to the place where the accepted offshore project proposal (if any) is published; and (f) details of the titleholder’s nominated liaison person for the activity. <p>Note: If the plan is a seismic or exploratory drilling environment plan, the Regulator must also publish an invitation for public comment on the plan: see regulation 11B.</p>
Regulation 16
<p>16 The environment plan must contain the following:</p> <ul style="list-style-type: none"> (b) a report on all consultations under regulation 11 A of any relevant person by the titleholder, that contains: <ul style="list-style-type: none"> (i) a summary of each response made by a relevant person; and (ii) an assessment of the merits of any objection or claim about the adverse impact of each activity to which the environment plan relates; and (iii) a statement of the titleholder’s response, or proposed response, if any, to each objection or claim; and (iv) a copy of the full text of any response by a relevant person.

4.1 Summary

Santos has been active in the Bedout Sub-basin since exploration drilling activities commenced in 2014, and up until 2019 has drilled nine wells in permits WA-435-P and WA-437-P including Phoenix South 1, 2 and 3 wells, Roc-1 and Roc-2 wells, Dorado-1, 2 and 3 wells and Roc South-1 well. Additional exploration activity included the Keraudren 3D MSS completed by Santos in July 2019.

With this history, Santos is familiar with local community stakeholders and other users of the marine environment in the region.

Stakeholders (**Table 4-1**) were informed of activities covered in this EP via several channels of engagement commencing in October 2020, including:

- + Santos’ Quarterly Consultation Update distributed to the company’s wider stakeholder cohort (October 2020);
- + Archer 3D MSS Stakeholder Consultation package distributed to identified stakeholders in October 2020;
- + Archer 3D MSS Additional Information for Commercial Fishers package distributed to identified fishing licence holders in October 2020; and
- + Email to relevant stakeholders advising the EP is available on the NOPSEMA Website for Public Comment.

Other interested persons were informed of activities covered in this EP via the following channels:

- + NOPSEMA Public Comment period, NOPSEMA website, 18 November 2020 to 18 December 2020;

- + Notice on Santos website, 18 November 2020 to 18 December 2020; and
- + Notice in The Australian, West Australian and Pilbara News (November 2020).

No comments were received on the EP during the Public Comment period.

Based on Santos' experience with the Keraudren 3D MSS conducted in 2019, the Keraudren Extension 3D MSS accepted by NOPSEMA in 2020 and from subsequent stakeholder feedback and regulator discussions, the primary stakeholder issues of concern for this activity are:

- + Potential impact of seismic on marine receptors, specifically commercial fish stocks (addressed in **Section 6.3**); and
- + The level of potential industry seismic activity in the region over the next few years (addressed in **Section 6.4**).

Santos has considered all stakeholder responses and assessed the merits of all objections and claims about the potential impact of the proposed seismic survey. The process adopted to assess these claims is outlined in Section 4.4. A summary of Santos' response statements to the objections and claims is provided in **Table 4-2**.

Santos considers that consultation with relevant stakeholders has been adequate to inform the development of this EP. Notwithstanding this, Santos recognises the importance of ongoing stakeholder consultation and notification and these are described in **Table 8-3**.

4.2 Stakeholder Identification

Santos understands retaining a broad licence to operate depends on the development and maintenance of positive and constructive relationships with a comprehensive group of stakeholders in the community, government, non-government, other business sectors and other users of the marine environment. Fostering effective consultation between Santos and relevant stakeholders is an important part of this process.

Santos began the stakeholder identification process for this EP with a review of its stakeholder database, including stakeholders consulted for other recent activities in the area and specifically the Keraudren 3D MSS and Keraudren Extension 3D MSS. The list of stakeholders was then reviewed and refined based on the defined Operational Area (**refer to Section 2.3**) and the relevance of the stakeholder according to Regulation 11A of the OPGGS (E) Regulations and NOPSEMA Bulletin #2 *Clarifying statutory requirements and good practice consultation* (November, 2019). More specifically, stakeholders for this EP were identified through the following:

- + Regular review of legislation applicable to petroleum and marine activities;
- + Identification of marine user groups and interest groups active in the area (e.g., commercial fisheries, other oil and gas producers, merchant shipping, etc.);
- + A request for the most recent Department of Primary Industries and Regional Development (DPIRD) FishCube data (**Section 3.7.1.1**);
- + Updated fishing licence holder contact details, from these identified fisheries, as provided by DPIRD;
- + Utilisation of the WAFIC Oil and Gas consultation services to advise on 'relevant' commercial fisheries and fishers and review and distribution of commercial fisher consultation material;
- + Discussions with identified stakeholders to identify other potentially impacted persons;
- + Active participation in industry bodies and collaborations (e.g., APPEA, AMOSC, NERA); and
- + Records from previous consultation activities in the area, including previous Bedout Basin drilling activities, Keraudren 3D MSS and Keraudren Extension 3D MSS.

Currently identified stakeholders and an assessment of their relevance under the OPGGS (E) Regulations for the purposes of consultation for this activity are listed in **Table 4-1**.

Table 4-1: Assessment of relevance of identified stakeholders for the proposed activity

Stakeholder	Relevant to Activity	Relevance / Reason for Engagement
Commonwealth government departments/agencies		
Australian Hydrographic Office (AHO)	Considered relevant persons under Regulation 11A(1) (a)	The AHO is the part of the Commonwealth DoD responsible for maintaining and disseminating nautical charts, including the distribution of Notice to Mariners. The Operational Area is in commonwealth waters.
Australian Maritime Safety Authority (AMSA)	Considered relevant persons under Regulation 11A(1) (a)	AMSA is the statutory and control agency for maritime safety and vessel emergencies in Commonwealth Waters. AMSA is a relevant agency when proposed offshore activities may impact on the safe navigation of commercial shipping in Australian waters. The Operational Area is in commonwealth waters.
Department of Defence (DoD)	Considered relevant persons under Regulation 11A(1) (a)	DoD is a relevant agency where the proposed activity may impact operational requirements; encroach on known training areas and/or restricted airspace, or when nautical products or other maritime safety information is required to be updated. The Operational Area is in commonwealth waters.
Australian Fisheries Management Authority (AFMA)	Considered relevant persons under Regulation 11A(1) (a)	AFMA is responsible for managing Commonwealth fisheries and is a relevant agency where the activity has the potential to impact on fisheries resources in AFMA managed fisheries. The Operational Area intersects with commonwealth managed fisheries.
Department of Agriculture, Water and the Environment (DAWE) – Biosecurity (marine pests)	Considered relevant persons under Regulation 11A(1) (a)	The DAWE (marine pests) has primary policy and regulatory responsibility for managing biosecurity for incoming goods and conveyances, including biosecurity for marine pests. The Department is the relevant agency where an offshore activity has the potential to transfer marine pests between installations and mainland Australia. The Operational Area is in commonwealth waters.
Department of Agriculture, Water and the Environment (DAWE) – Fisheries	Considered relevant persons under Regulation 11A(1) (a)	DAWE (fisheries) has primary policy responsibility for promoting the biological, economic and social sustainability of Australian fisheries. The Department is the relevant agency where the activity has the potential to negatively impact fishing operations and / or fishing habitats in Commonwealth waters. The Operational Area intersects with commonwealth managed fisheries.
Department of Agriculture, Water and the Environment (DAWE) –Biosecurity (vessels, aircraft and personnel)	Considered relevant persons under Regulation 11A(1) (a)	DAWE (vessels and aircraft) has inspection and reporting requirements to ensure that all conveyances (vessels, installations and aircraft) arriving in Australian territory comply with international health regulations and that any biosecurity risk is managed. The department is the relevant agency where the titleholder’s activity involves: <ul style="list-style-type: none"> the movement of aircraft or vessels between Australia and offshore petroleum activities either inside or outside Australian territory

Stakeholder	Relevant to Activity	Relevance / Reason for Engagement
		<ul style="list-style-type: none"> the exposure of an aircraft or vessel (which leaves Australian territory not subject to biosecurity control) to offshore petroleum activities.
Director of National Parks (DNP)	Considered relevant persons under Regulation 11A(1) (a)	<p>The DNP is the statutory authority responsible for administration, management and control of Commonwealth marine reserves (CMRs). The Director of National Parks is a relevant person for consultation where:</p> <ul style="list-style-type: none"> the activity or part of the activity is within the boundaries of a proclaimed Commonwealth marine reserve; activities proposed to occur outside a reserve may impact on the values within a Commonwealth marine reserve; and / or an environmental incident occurs in Commonwealth waters surrounding a Commonwealth marine reserve and may impact on the values within the reserve. <p>The Operational Area is adjacent to commonwealth marine reserves.</p>
State government departments / agencies		
Department of Transport (DoT)	Considered relevant persons under Regulation 11A(1) (b)	DoT is the control agency for marine pollution emergencies in State waters.
Department of Primary Industries and Regional Development (DPIRD)	Considered relevant persons under Regulation 11A(1) (b)	<p>DPIRD is responsible for managed West Australian State fisheries.</p> <p>The Operational Area intersects with state managed fisheries.</p>
Department of Biodiversity, Conservation and Attractions (DBCA)	Considered relevant persons under Regulation 11A(1) (b)	<p>DBCA is a relevant State agency responsible for the management of State marine parks and reserves and protected marine fauna and flora.</p> <p>The Operational Area is adjacent to state marine reserves.</p>
Department of Mines, Industry Regulation and Safety (DMIRS)	Considered relevant persons under Regulation 11A(1) (c)	Department responsible for the management of offshore petroleum in the adjacent State waters.
Other interested parties		
Vocus Communications	Considered relevant persons under Regulation 11A(1) (d)	<p>Vocus Communications is the operator of the North West Cable System (NWCS) which forms a key component to one of Australia's largest nationwide fibre optic networks. The cable system intersects with the survey Operational Area.</p>
Telstra	Considered relevant persons under Regulation 11A(1) (e)	<p>Telstra operate the Jasuarus Cable, a telecommunications cable connecting Port Hedland to Jakarta. From previous engagement with Telstra, Santos understands this cable was decommissioned in 2012 and is no longer used, though remains in situ. The cable system intersects with the survey Operational Area.</p>
Neighbouring operators / exploration companies		
3D Oil Ltd	Considered relevant persons	3D Oil is listed as the titleholder of an adjacent petroleum permit WA-527-P.

Stakeholder	Relevant to Activity	Relevance / Reason for Engagement
	under Regulation 11A(1) (e)	
Equinor Australia BV	Considered relevant persons under Regulation 11A(1) (e)	Equinor is listed as the titleholder of nearby petroleum permit WA-542-P.
Searcher Seismic	Considered relevant persons under Regulation 11A(1) (e)	This company was consulted as a potentially interested seismic acquisition / multiclient seismic company.
Industry bodies		
Western Australian Fishing Industry Council (WAFIC)	Considered relevant persons under Regulation 11A(1) (e)	WAFIC is the peak industry body representing the interests of the WA commercial fishing, pearling and aquaculture sector. The Operational Area intersects with several State-managed fisheries.
Commonwealth Fisheries Association (CFA)	Considered relevant persons under Regulation 11A(1) (e)	The CFA was engaged as a representative body for Commonwealth fisheries. The Operational Area intersects with several Commonwealth-managed fisheries. The CFA is also listed on the AFMA website as a contact for petroleum operators to use when consultation with fishing operators is required.
Marine Tourism WA (MTWA)	Considered relevant persons under Regulation 11A(1) (e)	MTWA represents the charter sector in WA. DPIRD has indicated charter fishing may occur within the proposed area of activity. MTWA is identified as being able to assist in reaching its membership to inform them of survey timing should this be requested.
Pearl Producers Association (PPA)	Considered relevant persons under Regulation 11A(1) (e)	The PPA is the peak representative organisation of The Australian South Sea Pearling Industry. PPA membership includes all <i>Pinctada maxima</i> pearl oyster licensees that operate within the Australian North-west Bioregion. The PPA has previously informed Santos the region nearby 80 Mile Beach is of high interest to the pearling industry.
Recfishwest	Considered relevant persons under Regulation 11A(1) (e)	Recfishwest is the peak body representing recreational fishers in WA. DPIRD has indicated recreational fishing may occur within the proposed area of activity. Recfishwest is identified as being able to assist in reaching its membership to inform of survey timing should this be requested.
WA Professional Shell Fisherman's Association	Not considered relevant persons under Regulation 11A for the purposes of this activity	Industry association representing professional shell fishermen. The fishery overlaps the proposed Operational Area however no fishing effort is expected within the area due to the water depth. Confirmed in consultation with WAFIC. Therefore, the functions, interests and activities of the shell fishermen will not be affected. Provided initial consultation pack as a courtesy.
Australian Southern Bluefin Tuna Industry Association (ASBTIA)	Considered relevant persons under Regulation 11A(1) (e)	ASBTIA represents the Australian SBT industry. ASBTIA is also listed on the AFMA website as a contact for petroleum operators to use when consultation with Commonwealth fishing operators is required.
Community / Port Hedland		

Stakeholder	Relevant to Activity	Relevance / Reason for Engagement
Town of Port Hedland	Considered relevant persons under Regulation 11A(1) (e)	Port Hedland is the nearest community to Santos' Bedout Basin petroleum permits. The Town of Port Hedland is the local government body for the region.
Pilbara Port Authority	Considered relevant persons under Regulation 11A(1) (e)	Pilbara Ports Authority manages port land at Dampier, Port Hedland, Ashburton and Cape Preston East, and facilitates the development of land and leases to support port-related industries. Port Hedland is the nearest port to the activity.
Port Hedland Chamber of Commerce and Industry (PH CCI)	Not considered relevant persons under Regulation 11A for the purposes of this activity	The Port Hedland CCI is a member driven organisation providing information, professional services and support for businesses in the local Port Hedland area. Santos is of the view that the CCI's functions, interests and activities will not be affected. Provided initial consultation pack as a courtesy.
Port Hedland Game Fishing Club (PHGFC)	Considered relevant persons under Regulation 11A(1) (e)	The PHGFC was identified as a potentially relevant stakeholder for Keraudren 3D MSS. DPIRD has also indicated recreational fishing may occur within the proposed area of activity. PHGFC is identified as being able to assist in reaching its membership to inform of survey timing should this be requested.
GT Diving	Considered relevant persons under Regulation 11A(1) (e)	Suggested as potentially relevant stakeholder with information regarding recreational diving activities offshore Port Hedland. Identified as being able to assist in reaching recreational divers to inform of survey timing should this be requested.
Care for Hedland	Considered relevant persons under Regulation 11A(1) (e)	Port Hedland-based Non-government Organisation (NGO). Focused primarily on turtle conservation, with an interest in whales. Identified as relevant given the location of the survey in relation to biologically important areas for turtles, and humpback whale migration pathways. Santos has chosen to consult with as part of informing good environmental management practices.
Commercial fisheries – state managed		
Mackerel Managed Fishery (Area 2)	Considered relevant persons under Regulation 11A(1) (d)	Based on a review of DPIRD FishCube data (Section 3.2.4.2) and consultation with WAFIC, the Mackerel Managed Fishery (Area 2) boundary overlaps the proposed Operational Area. Further, there has been recorded fishing effort in, and near, the Operational Area. There are 22 licences in Area 2 of this fishery held by ten licence holders.
Pilbara Line Fishery	Considered relevant persons under Regulation 11A(1) (d)	Based on a review of DPIRD FishCube data (Section 3.2.4.2) and consultation with WAFIC, the Pilbara Line Fishery boundary overlaps the proposed survey Operational Area. Further, there has been recorded fishing effort in, and near, the Operational Area. There are nine licenses in this fishery held by seven licence holders.
Pilbara Trap Managed Fishery	Considered relevant persons under Regulation 11A(1) (d)	Based on a review of DPIRD FishCube data (Section 3.2.4.2) and consultation with WAFIC, the Pilbara Trap Managed Fishery boundary overlaps the proposed Operational Area. Further, there has been recorded fishing effort in, and near, the area. There are six licenses in this fishery held by two licence holders.

Stakeholder	Relevant to Activity	Relevance / Reason for Engagement
Pilbara Fish Trawl Interim Managed Fishery	Considered relevant persons under Regulation 11A(1) (d)	Based on a review of DPIRD FishCube data (Section 3.2.4.2), and consultation with WAFIC, the Pilbara Fish Trawl Interim Managed Fishery boundary overlaps the proposed Operational Area. Further, there has been recorded fishing effort in the area. There are 11 licenses in this fishery held by four licence holders.
Pearl Oyster Managed Fishery	Considered relevant persons under Regulation 11A(1) (e)	Based on a review of DPIRD FishCube data (Section 3.2.4.2) and consultation with WAFIC, the Pearl Oyster Managed Fishery boundary overlaps the proposed survey Operational Area. Santos has decided to consult with the industry association (PPA) given previous concerns about seismic surveys, water depth and pearl oyster stocks.
Pilbara Crab Managed Fishery	Considered relevant persons under Regulation 11A(1) (e)	WAFIC has advised that this fishery is potentially active, and its boundary overlaps the proposed Operational Area, therefore the licence holders in the fishery are potentially affected parties to this activity and their targeted resource. While most fishing is inshore (less than 50 m) the fishers may venture into deeper waters. WAFIC identified one fisher for consultation.
Commercial Fisheries – commonwealth managed		
Western Tuna and Billfish (Commonwealth managed)	Considered relevant persons under Regulation 11A(1) (e)	WAFIC has advised that this fishery is potentially active, and its boundary overlaps the proposed Operational Area. WAFIC identified one commercial tuna fisherman in WA waters for consultation and advised this fisher has requested all seismic consultation material.

4.3 Stakeholder Consultation

The approach to stakeholder consultation for this EP follows the process adopted by Santos for all its EPs, and specifically the earlier Keraudren Extension 3D MSS EP. Some modifications to this approach have been made based on feedback from WAFIC, commercial fishers and NOPSEMA. These include:

- + Providing more detailed information to commercial fishers, targeted to their fishery, in the initial consultation packs;
- + Engaging WAFIC to assist in the review and distribution of commercial fisher consultation material;
- + Refinements to the stakeholder identification process to clearly identify and maintain current lists of 'relevant' persons, and
- + Clearly documenting and tracking notification commitments to relevant persons.

Key stakeholders were contacted by phone or meeting prior to providing the *Archer 3D MSS Stakeholder Consultation* package to increase activity awareness and to encourage two-way communication. Stakeholders, wherever possible, were provided personal emails with information tailored to their functions, interests and activities, including outlining why they have been identified as a relevant stakeholder.

The consultation package contains details such as an activity summary, location map, coordinates, water depth, distance to key regional features, vessel exclusion zone details and estimated timing and duration. This consultation package outlined potential risks and impacts together with a summary of proposed management control measures. For simplicity, the consultation package represented the seismic full power and ramp-up zones as one zone, labelled the 'survey area'. Stakeholders were encouraged to provide feedback on the proposed activity.

Individual fishing licence holders, as identified through DPIRD data and in consultation with WAFIC, were provided the *Archer 3D MSS Stakeholder Consultation* package and *Archer 3D MSS Additional Information for Commercial Fishers* package by email (and one by post).

Commercial fishers were provided additional information which included:

- + Maps and information relevant to a specific fishery;
- + Information about the timing and duration of the survey;
- + An environmental sensitivities chart showing the proposed survey window to reduce risks to spawning key indicator fish species;
- + Information on Operational Area access and concurrent operations, and
- + Information on commercial fishery payment (make good) claims.

The intent of providing this level of information early in the consultation process was to facilitate each party proceeding with their business in a safe and efficient manner, and without loss or conflict, by minimising the extent of interruption by the seismic survey activities on commercial fishing operators' activities to the lowest practicable level. Where this is unavoidable, to mitigate the effects of the interruptions, and where commercial fishers may potentially incur additional cost and/or loss, Santos and commercial fishers to then proceed to an equitable 'make good' process. Santos invited commercial fishers to make comment on the make good process.

Santos has also been mindful of the potential for other seismic surveys to be conducted in the Bedout Sub-basin in coming years. Hence, Santos approached other relevant oil and gas operators and seismic survey service providers to discuss their plans and potential stakeholder issues, specifically the commercial fisheries.

Stakeholders were afforded at least six weeks to review consultation packs, although Santos accepted stakeholder feedback after this period.

4.4 Assessment of Stakeholder Objections and Claims

A summary of the stakeholder consultation undertaken for this EP, including Santos' assessment of all stakeholder comments received, is outlined in **Table 4-2**.

Full transcripts between Santos and stakeholders are provided in the *Archer 3D Marine Seismic Survey Environment Plan Sensitive Stakeholder Information Report* (SO-91-RI-20092) as a confidential submission to NOPSEMA.

Santos adopted the following process to address objections and claims received during the consultation process:

- + Santos acknowledged receipt of all comments made by stakeholders;
- + Santos assessed the merits of all objections and claims made by stakeholders. This included assessing all reasonably available options for resolving or mitigating the degree to which a stakeholder's functions, interests or activities may be affected. Control measures were proposed and adopted where reasonably practicable.
- + Santos responded to all stakeholder objections and claims, and advised the stakeholder how each of their objections and claims would be addressed in the EP.
- + Santos invited the stakeholder to provide additional feedback and comment. and
- + As soon as possible, or on publication of the EP on the NOPSEMA website, Santos advised relevant stakeholders listed in **Table 4-2** the EP was available for public review and comment.

A similar process was applied to information provided and requests made by stakeholders not deemed to be an objection or claim.

Santos recognises the importance of ensuring a high degree of transparency in how a titleholder manages ongoing stakeholder consultation during the life of a seismic survey. As such, should additional stakeholder comments be received to those described in **Table 4-2** then Santos will assess the comments using the above process and update the EP to document the assessment of additional objections or claims.

In relation to stakeholder consultation Santos is of the opinion that Regulation 10A of the OPGGS(E) Regulations has been met.

Table 4-2 Consultation summary for activity

Stakeholder	Stakeholder Consultation Summary (OPGGS(E) Regulation 16 (b)(i))	
Commonwealth departments/agencies		
<p>Australian Hydrographic Office (AHO)</p>	<p>AHO was provided the Archer 3D MSS Stakeholder Consultation package via email on 22 September 2020. AHO acknowledged receipt of the consultation material on 23 September 2020. Santos advised the Archer 3D MSS was available on the NOPSEMA Website for Public Comment via email on 19 November 2020. This stakeholder also receives Santos' Quarterly Consultation Update for WA. Since October 2020 these updates have provided information on the Archer 3D MSS. AHO notification requirements, as requested by AMSA and DoD (refer to below), are addressed in Table 8-3, CM1. AHO has previously requested notification once activity commences, as addressed in Table 8-4. Santos considers the level of consultation to be adequate and will address any comments from this stakeholder should they arise in the future.</p>	
	<p>Assessment of the merits of objections and claims (OPGGS(E) Regulation 16 (b)(ii)), information and requests</p>	<p>Statement of response, or proposed response, to the objections and claims (OPGGS(E) Regulation 16 (b)(iii)), and information and requests</p>
	<p>No assessment required.</p>	<p>No response required.</p>
<p>Australian Maritime Safety Authority (AMSA)</p>	<p>AMSA was provided the Archer 3D MSS Stakeholder Consultation package via email on 22 September 2020. AMSA responded on 23 September 2020 advising:</p> <ul style="list-style-type: none"> the Master should notify AMSA's Joint Rescue Coordination Centre (JRCC) for promulgation of radio-navigation warnings at least 24-48 hours before operations commence. JRCC will also need to be advised when operations start and end. [REQUEST 001] Santos should contact the AHO at no less than four working weeks before operations, with details relevant to the operations. The AHO will promulgate the appropriate Notice to Mariners (NTM), which will ensure other vessels are informed of activities. [REQUEST 002] to obtain a vessel traffic plot showing Automatic Identification System (AIS) traffic data for your area of interest, please visit AMSA's spatial data gateway and Spatial@AMSA portal to download digital data sets and maps. [INFORMATION 001] <p>Santos responded to AMSA on 1 October 2020 and addressed each of the matters raised in their correspondence of 30 September 2020 (refer assessment of stakeholder objections, claims, information and requests below). Santos advised the Archer 3D MSS was available on the NOPSEMA Website for Public Comment via email on 19 November 2020. This stakeholder also receives Santos' Quarterly Consultation Update for WA. Since October 2020 these updates have provided information on the Archer 3D MSS.</p>	

Stakeholder	Stakeholder Consultation Summary (OPGGS(E) Regulation 16 (b)(i))	
	Santos considers the level of consultation to be adequate and will address any comments from this stakeholder should they arise in the future.	
	Assessment of the merits of objections and claims (OPGGS(E) Regulation 16 (b)(ii)), information and requests	Statement of response, or proposed response, to the objections and claims (OPGGS(E) Regulation 16 (b)(iii)), and information and requests
	<p>[REQUEST 001] Santos will notify AMSA's JRCC at least 24–48 hours before operations commence for each survey and advise when operations start and end. Notification requirements are addressed in Table 8-3, CM-1.</p>	Santos responded to AMSA confirming this request would be taken into consideration in the drafting of the EP.
	<p>[REQUEST 002] Santos will notify the AHO no less than four working weeks before operations commence. Notification requirements are addressed in Table 8-3, CM-1.</p>	Santos responded to AMSA confirming this request would be taken into consideration in the drafting of the EP.
	<p>[INFORMATION 001] Santos notes the information provided on traffic data.</p>	Santos responded to AMSA confirming this information would be taken into consideration in the drafting of the EP.
Department of Defence (DoD)	<p>DoD was provided the Archer 3D MSS Stakeholder Consultation package via email on 22 September 2020. The DoD responded on 19 October 2020 requesting continued liaison with AHS, in particular to ensure the AHS is notified three weeks prior to the actual commencement of activities. [REQUEST 001] Santos responded to DoD on 22 October 2020 and addressed each of the matters raised in their correspondence of 19 October 2020 (refer assessment of stakeholder objections, claims, information and requests below). Santos advised the Archer 3D MSS was available on the NOPSEMA Website for Public Comment via email on 19 November 2020. This stakeholder also receives Santos' Quarterly Consultation Update for WA. Since October 2020 these updates have provided information on the Archer 3D MSS. Santos considers the level of consultation to be adequate and will address any comments from this stakeholder should they arise in the future.</p>	
	Assessment of the merits of objections and claims (OPGGS(E) Regulation 16 (b)(ii)), information and requests	Statement of response, or proposed response, to the objections and claims (OPGGS(E) Regulation 16 (b)(iii)), and information and requests
	<p>[REQUEST 001] Santos will notify the AHO no less than four working weeks before operations commence. Notification requirements are addressed in Table 8-3, CM-1.</p>	Santos responded to DOD confirming this information would be taken into consideration in the drafting of the EP.
	AFMA was provided the Archer 3D MSS Stakeholder Consultation package via email on 22 September 2020.	

Stakeholder	Stakeholder Consultation Summary (OPGGS(E) Regulation 16 (b)(i))	
<p>Australian Fisheries Management Authority (AFMA)</p>	<p>Santos sent a follow-up email on 28 October 2020 inviting comment.</p> <p>AFMA responded on 25 November 2020 and advised that due to limited resources, it is unable to comment on individual proposals, however, it is important to consult with all fishers who have entitlements to fish within the proposed area. This can be done through the relevant fishing industry associations or directly with fishers who hold entitlements in the area. AFMA provided guidance on where to find this information. [REQUEST 001]</p> <p>Santos responded to AFMA on 26 November 2020 and addressed each of the matters raised in their correspondence of 25 November 2020 (refer assessment of stakeholder objections, claims, information and requests below).</p> <p>Santos advised the Archer 3D MSS was available on the NOPSEMA Website for Public Comment via email on 19 November 2020.</p> <p>This stakeholder also receives Santos' Quarterly Consultation Update for WA. Since October 2020 these updates have provided information on the Archer 3D MSS.</p> <p>Santos considers the level of consultation to be adequate and will address any comments from this stakeholder should they arise in the future.</p>	
	<p>Assessment of the merits of objections and claims (OPGGS(E) Regulation 16 (b)(ii)), information and requests</p>	<p>Statement of response, or proposed response, to the objections and claims (OPGGS(E) Regulation 16 (b)(iii)), and information and requests</p>
	<p>[REQUEST 001]. Santos has consulted directly with relevant fishers and fishing industry associations as outlined in Table 4-1 and Table 4-2 of the EP.</p>	<p>Santos responded to AFMA and advised of the consultation undertaken.</p>
<p>Department of Agriculture, Water and the Environment (DAWE) – Biosecurity (vessels, aircraft and personnel)</p>	<p>The department was provided the Archer 3D MSS Stakeholder Consultation package via email on 22 September 2020.</p> <p>The department responded on 29 September 2020 providing advice on the Australian Government's biosecurity requirements. In summary, the department advised:</p> <ul style="list-style-type: none"> • It is our understanding that your intended operating practices may expose domestic conveyances (support vessels and aircraft) to interactions with the survey vessel which may pose an unacceptable level of biosecurity risk. Where domestic conveyances become exposed through interactions with persons, goods or conveyances outside Australian territory they automatically become subject to biosecurity control upon their return. If the department concludes that the level of biosecurity risk associated with the survey vessel is low, within the meaning of the Biosecurity (Exposed Conveyances – Exceptions from Biosecurity Control) Determination 2016 (the Determination), an exposed conveyance may be eligible for an exception from biosecurity control. [CLAIM 001] • For exposed conveyances to be assessed as low risk, the offshore installation must demonstrate that it meets the requirements set out in the Determination. To have risk status assessed, offshore installation projects must apply to the department at least one month prior to project commencement. The department will work with installation representatives to assess the biosecurity risk of the installation and associated support conveyances (vessels and aircraft). Note: To be eligible, an exposed conveyance must meet all circumstances as outlined in section 6 of the Determination. [INFORMATION 001] • Please review the department's Offshore Installations webpage and associated Offshore Installations Biosecurity Guide which provides specific biosecurity information for operators of offshore installations and notify the department where your project which 	

Stakeholder	Stakeholder Consultation Summary (OPGGS(E) Regulation 16 (b)(i))	
	<p>may have conveyance interactions with Australian territory, or to discuss a biosecurity assessment, email seaports@agriculture.gov.au. [REQUEST 001]</p> <ul style="list-style-type: none"> Please also review Australian ballast water and biofouling requirements and pre-arrival reporting using MARS. [REQUEST 002] <p>Santos responded to the department on 1 October 2020 and advised Santos will comply with the Department’s requirements and the required control measures will be included in the Environment Plan (refer assessment of stakeholder objections, claims, information and requests below).</p> <p>Santos advised the Archer 3D MSS was available on the NOPSEMA Website for Public Comment via email on 19 November 2020.</p> <p>The department responded on 1 December 2020 and requested clarification if this is one survey vessel travelling between a number of points or a vessel interacting with an offshore installation or some other combination [REQUEST 003].</p> <p>Santos responded to DNP on 1 December 2020 and addressed each of the matters raised in their correspondence of 1 December 2020 (refer assessment of stakeholder objections, claims, information and requests below).</p> <p>Santos considers the level of consultation to be adequate and will address any comments from this stakeholder should they arise in the future.</p>	
	Assessment of the merits of objections and claims (OPGGS(E) Regulation 16 (b)(ii)), information and requests	Statement of response, or proposed response, to the objections and claims (OPGGS(E) Regulation 16 (b)(iii)), and information and requests
	[CLAIM 001] Santos acknowledges potential biosecurity risks, as described in Section 7.7 . Control measures CM-54 and CM-55 in Table 8-3 specifically addresses the Biosecurity Act 2015 requirements, of which the claim is based.	Santos responded to DAWE confirming this claim would be taken into consideration in the drafting of the EP.
	[INFORMATION 001] Santos notes this information.	Santos responded to DAWE confirming this information would be taken into consideration in the drafting of the EP.
	[REQUEST 001] Santos has reviewed the department’s webpage and associated guide as requested. Refer to Section 7.7 .	Santos responded to DAWE confirming this request would be taken into consideration in the drafting of the EP.
	[REQUEST 002] Santos acknowledges its ballast water and biofouling management requirements, as evidenced in CM-55 in Table 8-3 .	Santos responded to DAWR confirming this request would be taken into consideration in the drafting of the EP.
	[REQUEST 003] Santos confirmed the activity will consist of one survey vessel travelling within the Operational Area to acquire the seismic data. The survey vessel will be supported by up to two support vessels. Aircraft (helicopters) may	Santos responded to DAWE and provided the information requested.

Stakeholder	Stakeholder Consultation Summary (OPGGS(E) Regulation 16 (b)(i))					
	be used for crew changes or in the event of an emergency. There is no proposed interaction with an offshore installation.					
Department of Agriculture, Water and the Environment (DAWE) – Biosecurity (marine pests)	<p>The department was provided the Archer 3D MSS Stakeholder Consultation package via email on 22 September 2020. Santos advised the Archer 3D MSS was available on the NOPSEMA Website for Public Comment via email on 19 November 2020. No response received to date. Management of invasive marine pest species is addressed in Section 7.7. Santos considers the level of consultation to be adequate and will address any comments from this stakeholder should they arise in the future.</p> <table border="1" data-bbox="477 587 2040 743"> <tr> <td data-bbox="477 587 1451 695">Assessment of the merits of objections and claims (OPGGS(E) Regulation 16 (b)(ii)), information and requests</td> <td data-bbox="1462 587 2040 695">Statement of response, or proposed response, to the objections and claims (OPGGS(E) Regulation 16 (b)(iii)), and information and requests</td> </tr> <tr> <td data-bbox="477 699 1451 743">No assessment required.</td> <td data-bbox="1462 699 2040 743">No response required.</td> </tr> </table>		Assessment of the merits of objections and claims (OPGGS(E) Regulation 16 (b)(ii)), information and requests	Statement of response, or proposed response, to the objections and claims (OPGGS(E) Regulation 16 (b)(iii)), and information and requests	No assessment required.	No response required.
Assessment of the merits of objections and claims (OPGGS(E) Regulation 16 (b)(ii)), information and requests	Statement of response, or proposed response, to the objections and claims (OPGGS(E) Regulation 16 (b)(iii)), and information and requests					
No assessment required.	No response required.					
Department of Agriculture, Water and the Environment (DAWE) – Fisheries	<p>The department was provided the Archer 3D MSS Stakeholder Consultation package via email on 22 September 2020. Santos sent a follow-up email on 28 October 2020 inviting comment. Santos advised the Archer 3D MSS was available on the NOPSEMA Website for Public Comment via email on 19 November 2020. No response received to date. Santos has assessed the impact to fish and commercial fisheries in Sections 0, 6.3 and 6.4. Santos considers the level of consultation to be adequate and will address any comments from this stakeholder should they arise in the future.</p> <table border="1" data-bbox="477 1018 2040 1174"> <tr> <td data-bbox="477 1018 1451 1126">Assessment of the merits of objections and claims (OPGGS(E) Regulation 16 (b)(ii)), information and requests</td> <td data-bbox="1462 1018 2040 1126">Statement of response, or proposed response, to the objections and claims (OPGGS(E) Regulation 16 (b)(iii)), and information and requests</td> </tr> <tr> <td data-bbox="477 1129 1451 1174">No assessment required.</td> <td data-bbox="1462 1129 2040 1174">No response required.</td> </tr> </table>		Assessment of the merits of objections and claims (OPGGS(E) Regulation 16 (b)(ii)), information and requests	Statement of response, or proposed response, to the objections and claims (OPGGS(E) Regulation 16 (b)(iii)), and information and requests	No assessment required.	No response required.
Assessment of the merits of objections and claims (OPGGS(E) Regulation 16 (b)(ii)), information and requests	Statement of response, or proposed response, to the objections and claims (OPGGS(E) Regulation 16 (b)(iii)), and information and requests					
No assessment required.	No response required.					
Director of National Parks (DNP)	<p>The Director of National Parks (DNP) was provided the Archer 3D MSS Stakeholder Consultation package via email on 22 September 2020. DNP responded on 22 October 2020 advising:</p> <ul style="list-style-type: none"> Based on the material provided, the planned activities do not overlap any Australian Marine Parks and that the Operational Area of the seismic survey is approximately 32 km from Eighty Mile Beach Marine Park. Therefore, there are no authorisation requirements from the DNP. [INFORMATION 001] 					

Stakeholder	Stakeholder Consultation Summary (OPGGS(E) Regulation 16 (b)(i))	
	<ul style="list-style-type: none"> As a Relevant Person, the DNP would like to take this opportunity to emphasise the importance of protecting Australia’s marine parks now and into the future. Mining in or near marine parks poses many risks to the natural, cultural and socio-economic values of our parks. Failing to appropriately manage these risks can have catastrophic effects for generations. [REQUEST 001] To assist in the preparation of an EP for petroleum activities that may affect Australian marine parks, NOPSEMA has worked closely with Parks Australia to develop and publish a guidance note that outlines what titleholders need to consider and evaluate. In preparing the EP, you should consider the Australian marine parks and their representativeness. In the context of the management plan objectives and values, Santos should ensure that the EP: [REQUEST 002] <ul style="list-style-type: none"> identifies and manages all impacts and risks on Australian marine park values (including ecosystem values) to an acceptable level and has considered all options to avoid or reduce them to as low as reasonably practicable. clearly demonstrates that the activity will not be inconsistent with the management plan. The North West Marine Parks Network Management Plan 2018 provides further information on values for Eighty Mile Beach marine park. Australian marine park values are broadly defined into four categories: natural (including ecosystems), cultural, heritage and socio-economic. Information on the values for the marine parks is also located on the Australian Marine Parks Science Atlas. [INFORMATION 002] DNP confirmed they did not require further notification of progress made in relation to this activity unless details regarding the activity change and result in an overlap with or new impact to a marine park, or for emergency responses. [INFORMATION 003] In the case of an emergency response, the DNP should be made aware of oil/gas pollution incidences which occur within a marine park or are likely to impact on a marine park as soon as possible. Notification should be provided to the 24-hour Marine Compliance Duty Officer [REQUEST 003] <p>Santos responded to DNP on 22 October 2020 and addressed each of the matters raised in their correspondence of 22 October 2020 (refer assessment of stakeholder objections, claims, information and requests below).</p> <p>Santos advised the Archer 3D MSS was available on the NOPSEMA Website for Public Comment via email on 19 November 2020.</p> <p>Santos considers the level of consultation to be adequate and will address any comments from this stakeholder should they arise in the future.</p>	
	Assessment of the merits of objections and claims (OPGGS(E) Regulation 16 (b)(ii)), information and requests	Statement of response, or proposed response, to the objections and claims (OPGGS(E) Regulation 16 (b)(iii)), and information and requests
	[INFORMATION 001] Santos notes that no authorisations are required from the DNP.	Santos responded to DNP and acknowledged their advice.
	[REQUEST 001] Impacts and risks to the marine environment are well understood and the Archer EP contains an implementation strategy and is considered an appropriate approach to manage the risks of the activity.	Santos responded to DNP and acknowledged their advice.
	[REQUEST 002] Santos has considered NOPSEMA Guidance Note Petroleum Activities and Australian Marine Parks (N-04750-GN 1785, Rev 16/07/2018).	Santos responded to DNP and acknowledged their advice.

Stakeholder	Stakeholder Consultation Summary (OPGGS(E) Regulation 16 (b)(i))	
	<p>Santos has identified the relevant Australian Marine Parks and their values (Section 3.2.2.2).</p> <p>Where relevant, Santos has defined acceptability impact and risk criteria for Australian Marine Parks (AMPs) within Section 6 and Section 7. Specifically, the conclusion in Section 6.3.7 is that noise associated with seismic operations will not be inconsistent with any AMP management plan.</p>	
	<p>[INFORMATION 002] Santos has considered the specific values of the Eighty Mile Beach AMP as listed in Section 3.4.2.</p> <p>Santos has considered information within the Australian Marine Parks North-west Marine Parks Network Management Plan (2018) and Australian Marine Parks Science Atlas. Refer to Section 3.4.2.</p>	<p>Santos responded to DNP and acknowledged their advice.</p>
	<p>[INFORMATION 003] Santos notes that no further notification to DNP is required.</p>	<p>Santos responded to DNP confirming this information would be taken into consideration in the drafting of the EP.</p>
	<p>[REQUEST 003] Santos has addressed DNP emergency notification requirements in Table 8-4 of the EP and Section 5 of the OPEP.</p>	<p>Santos responded to DNP confirming this request would be taken into consideration in the drafting of the EP.</p>
State Government Departments		
<p>Department of Transport (DoT)</p>	<p>DoT was provided the Archer 3D MSS Stakeholder Consultation package via email on 22 September 2020.</p> <p>DoT responded on 21 October 2020 advising:</p> <ul style="list-style-type: none"> if there is a risk of a spill impacting State waters from the activity, please ensure that the department is consulted as outlined in the Department of Transport Offshore Petroleum Industry Guidance Note – Marine Oil Pollution: Response and Consultation Arrangements (July 2020). [REQUEST 001] <p>Santos responded to the department on 22 October 2020 and addressed each of the matters raised in their correspondence of 21 October 2020 (refer assessment of stakeholder objections, claims, information and requests below).</p> <p>DoT acknowledged Santos’ response on 27 October 2020.</p> <p>Santos provided DoT a copy of the Archer 3D Marine Seismic Survey OPEP and advised the consultation information is contained within the OPEP via email on 13 November 2020.</p> <p>DoT acknowledged receipt of the information on 3 December 2020.</p> <p>Santos advised the Archer 3D MSS was available on the NOPSEMA Website for Public Comment via email on 19 November 2020.</p>	

Stakeholder	Stakeholder Consultation Summary (OPGGS(E) Regulation 16 (b)(i))	
	<p>This stakeholder also receives Santos' Quarterly Consultation Update for WA. Since October 2020 these updates have provided information on the Archer 3D MSS.</p> <p>Santos considers the level of consultation to be adequate and will address any comments from this stakeholder should they arise in the future.</p>	
	<p>Assessment of the merits of objections and claims (OPGGS(E) Regulation 16 (b)(ii)), information and requests</p>	<p>Statement of response, or proposed response, to the objections and claims (OPGGS(E) Regulation 16 (b)(iii)), and information and requests</p>
	<p>[REQUEST 001] Santos will provide DOT a copy of the Archer 3D Marine Seismic Survey OPEP, and a copy of the Archer 3D Marine Seismic Survey OPEP DOT Consultation Package.</p>	<p>Santos responded to DOT and acknowledged their request.</p>
<p>Department of Primary Industries & Regional Development (DPIRD)</p>	<p>DPIRD was provided the Archer 3D MSS Stakeholder Consultation package via email on 22 September 2020.</p> <p>Santos sent a follow-up email on 28 October 2020 inviting comment.</p> <p>Santos called DPIRD on 11 November 2020 and left a recorded message for DPIRD to return the call and inviting comment on the EP.</p> <p>Santos advised the Archer 3D MSS was available on the NOPSEMA Website for Public Comment via email on 19 November 2020.</p> <p>Despite a number of attempts to contact DPIRD, no response was received. Santos notes that DPIRD previously advised the following during consultation for the Keraudren Extension 3D MSS EP in 2019 and 2020, consistent with all other recent seismic EPs published for the Pilbara region:</p> <ul style="list-style-type: none"> • Seismic surveys have the potential to affect fish populations and the operations of fishers who harvest these resources, with reference to <i>Guidance statement on undertaking seismic surveys in Western Australian waters</i>. <u>[Santos has considered the guidance in Section 6.3.]</u> • Santos should initiate and maintain ongoing consultation with WAFIC, Recfishwest and directly with fishers. [Santos has consulted with Recfishwest and WAFIC. All relevant fisheries are described in Section 3.7.] • Spawning grounds and nursery areas for key fish species are considered in the development of the EP, and that strategies are developed to mitigate possible impacts of survey activities in these areas. <i>[All listed fisheries are described in Section 3.7. Spawning periods are listed in Section 3.7.1.6 and strategies to reduce impacts are described in Section 6.3.4.]</i> • There is a biosecurity risk and that in accordance with the Fish Resources Management Regulations 1995, Regulation 176(1), all vessels and immersible equipment must minimise this risk; and vessels should be 'clean' before each voyage. <i>[Santos acknowledges marine biosecurity risks as described in Section 7.7. Biosecurity risk control measures, including the use of DPIRD's vessel check tool to ensure all vessels are low risk, are provided for as CM-52 to CM-55 inclusive in Table 8-3. The acceptability evaluation in Section 7.7.6 includes compliance with the Fish Resources Management Regulations 1995.]</i> • Suspected or confirmed presence of any organisms listed in the WA Prevention List for Introduced Marine Pests and any other organism that appears to have clear negative impacts or invasive characteristics, must be reported within 24 hours to the Department by email or telephone. Santos to ensure they remain up to date with any changes to the list, and that this information 	

Stakeholder	Stakeholder Consultation Summary (OPGGS(E) Regulation 16 (b)(i))	
	<p>is forwarded directly to all vessel operators associated with the survey. <i>[Santos will report suspected or confirmed presence of marine pests as requested by DPIRD and as described in Table 8-4 Santos will review the WA Prevention List for Introduced Marine Pests as described in Section 8.16.2. Santos will forward this list to vessel operators as provided for as CM-52, Table 8-3.]</i></p> <p>Santos continues to refer to this advice and has incorporated the relevant information and advice into the Archer 3D MSS EP, noting that DPIRD's advice regarding indicator fish stock spawning periods and distributions is consistent with other recent NOPSEMA-accepted seismic survey EPs for this region (e.g. TGS Capreolus-2 3D MSS EP).</p> <p>This stakeholder also receives Santos' Quarterly Consultation Update for WA. Since October 2020 these updates have provided information on the Archer 3D MSS.</p> <p>Santos considers the level of consultation to be adequate and will address any comments from this stakeholder should they arise in the future.</p>	
	Assessment of the merits of objections and claims (OPGGS(E) Regulation 16 (b)(ii)), information and requests	Statement of response, or proposed response, to the objections and claims (OPGGS(E) Regulation 16 (b)(iii)), and information and requests
	No Assessment required.	No response required.
Department of Biodiversity and Conservation Attractions (DBCA)	<p>DBCA was provided the Archer 3D MSS Stakeholder Consultation package via email on 22 September 2020.</p> <p>DBCA responded on 23 September 2020 confirming that based on the information provided, DBCA has no comments to provide in relation to its responsibilities under the Biodiversity Conservation Act 2016 and the Conservation and Land Management Act 1984. [INFORMATION 001]</p> <p>DBCA also requested Santos continue to provide all future notifications to EMBAAdmin@dbca.wa.gov.au. [REQUEST 001]</p> <p>Santos responded to DBCA on 1 October 2020 addressed each of the matters raised in their correspondence of 23 September 2020 (refer assessment of stakeholder objections, claims, information and requests below).</p> <p>Santos advised the Archer 3D MSS was available on the NOPSEMA Website for Public Comment via email on 19 November 2020.</p> <p>This stakeholder also receives Santos' Quarterly Consultation Update for WA. Since October 2020 these updates have provided information on the Archer 3D MSS.</p> <p>Santos considers the level of consultation to be adequate and will address any comments from this stakeholder should they arise in the future.</p>	
	Assessment of the merits of objections and claims (OPGGS(E) Regulation 16 (b)(ii)), information and requests	Statement of response, or proposed response, to the objections and claims (OPGGS(E) Regulation 16 (b)(iii)), and information and requests

Stakeholder	Stakeholder Consultation Summary (OPGGS(E) Regulation 16 (b)(i))	
	<p>[INFORMATION 001] Santos notes DBCA response.</p>	<p>Santos responded to DBCA and acknowledged their comments.</p>
	<p>[REQUEST 001] Santos will continue to provide all future notifications to the required email address.</p>	<p>Santos responded to DBCA and acknowledged their comments.</p>
<p>Department of Mines, Industry Regulation and Safety (DMIRS)</p>	<p>DMIRS was provided the Archer 3D MSS Stakeholder Consultation package via email on 22 September 2020. DMIRS responded on 9 October 2020. DMIRS:</p> <ul style="list-style-type: none"> noted the activities are regulated by NOPSEMA under the provisions of the OPGGS(E)R and does not require any further information at this stage. [INFORMATION 001] requested Santos continue to send commencement and cessation notifications to DMIRS. [REQUEST 001] <p>Santos responded to DMIRS on 12 October 2020 and addressed each of the matters raised in their correspondence of 9 October 2020 (refer assessment of stakeholder objections, claims, information and requests below).</p> <p>Santos advised the Archer 3D MSS was available on the NOPSEMA Website for Public Comment via email on 19 November 2020. This stakeholder also receives Santos' Quarterly Consultation Update for WA. Since October 2020 these updates have provided information on the Archer 3D MSS.</p> <p>Santos considers the level of consultation to be adequate and will address any comments from this stakeholder should they arise in the future.</p>	
	<p>Assessment of the merits of objections and claims (OPGGS(E) Regulation 16 (b)(ii)), information and requests</p>	<p>Statement of response, or proposed response, to the objections and claims (OPGGS(E) Regulation 16 (b)(iii)), and information and requests</p>
	<p>[INFORMATION 001] Noted by Santos.</p>	<p>Santos responded to DMIRS and acknowledged this information.</p>
	<p>[REQUEST 001] Santos has addressed the department's notification requirements in Table 8-3.</p>	<p>Santos responded to DMIRS and acknowledged their request.</p>
<p>Other stakeholders</p>		
<p>Telstra</p>	<p>Telstra was provided the Archer 3D MSS Stakeholder Consultation package via email on 22 September 2020. Santos advised the Archer 3D MSS was available on the NOPSEMA Website for Public Comment via email on 19 November 2020. No response received to date.</p> <p>Santos considers the level of consultation to be adequate and will address any comments from this stakeholder should they arise in the future.</p>	

Stakeholder	Stakeholder Consultation Summary (OPGGS(E) Regulation 16 (b)(i))	
	Assessment of the merits of objections and claims (OPGGS(E) Regulation 16 (b)(ii)), information and requests	Statement of response, or proposed response, to the objections and claims (OPGGS(E) Regulation 16 (b)(iii)), and information and requests
	No assessment required.	No response required.
Vocus Communications	<p>Vocus Communications was provided the Archer 3D MSS Stakeholder Consultation package via email on 22 September 2020. Santos sent a follow-up email on 28 October 2020 inviting comment.</p> <p>Santos advised the Archer 3D MSS was available on the NOPSEMA Website for Public Comment via email on 19 November 2020. Santos sent another follow-up email to Vocus on 18 January 2021, highlighting what Vocus has previously requested of Santos for the Keraudren Extension 3D MSS EP and confirming that the Archer 3D MSS EP will also observe the same recommendations:</p> <ul style="list-style-type: none"> • that Cable Protection Committee Recommendation No.8 Procedure is followed during offshore seismic survey work. [REQUEST 001] • all care is taken to avoid any contact or other disturbance of the NWCS system. [REQUEST 002] <p>Santos has addressed these requirements in Section 6.3 of the EP.</p> <p>Santos and Vocus discussed the consultation material via telephone on 18 January 2021.</p> <p>Vocus responded via email on 18 January 2021 and acknowledged receipt of the Archer consultation materials.</p> <p>Santos considers the level of consultation to be adequate and will address any comments from this stakeholder should they arise in the future.</p>	
	Assessment of the merits of objections and claims (OPGGS(E) Regulation 16 (b)(ii)), information and requests	Statement of response, or proposed response, to the objections and claims (OPGGS(E) Regulation 16 (b)(iii)), and information and requests
	[REQUEST 001] Santos will comply with the International Cable Protection Committee Recommendation No.8, Procedure to be followed whilst offshore seismic work is being undertaken in the vicinity of active submarine cable systems. Santos also confirms that the pressure waves emitted from the seismic activity will be below the required 2.0 bar. Santos has addressed Vocus communications requirements in Section 6.1.	Santos emailed Vocus on 18 January 2021 and advised how the issues they have raised previously in relation to seismic activity have been addressed in the Archer EP.
	[REQUEST 002] Santos accepts the request from Vocus to avoid any contact or other disturbance of the NWCS system. Santos has addressed Vocus communications requirements in Section 6.3 .	Santos emailed Vocus on 18 January 2021 and advised how the issues they have raised previously in relation to seismic activity have been addressed in the Archer EP
Other operators		

Stakeholder	Stakeholder Consultation Summary (OPGGS(E) Regulation 16 (b)(i))	
3D Oil Ltd	<p>3D Oil were provided the Archer 3D MSS Stakeholder Consultation package via email on 22 September 2020.</p> <p>Santos advised the Archer 3D MSS was available on the NOPSEMA Website for Public Comment via email on 19 November 2020.</p> <p>No formal response received to date.</p> <p>Santos considers the level of consultation to be adequate and will address any comments from this stakeholder should they arise in the future.</p>	
	Assessment of the merits of objections and claims (OPGGS(E) Regulation 16 (b)(ii)), information and requests	Statement of response, or proposed response, to the objections and claims (OPGGS(E) Regulation 16 (b)(iii)), and information and requests
	No assessment required.	No response required.
Equinor Australian BV	<p>Equinor were provided the Archer 3D MSS Stakeholder Consultation package via email on 22 September 2020.</p> <p>Santos advised the Archer 3D MSS was available on the NOPSEMA Website for Public Comment via email on 19 November 2020.</p> <p>No formal response received to date.</p> <p>Santos considers the level of consultation to be adequate and will address any comments from this stakeholder should they arise in the future.</p>	
	Assessment of the merits of objections and claims (OPGGS(E) Regulation 16 (b)(ii)), information and requests	Statement of response, or proposed response, to the objections and claims (OPGGS(E) Regulation 16 (b)(iii)), and information and requests
	No assessment required.	No response required.
Searcher Seismic	<p>Searcher Seismic were provided the Archer 3D MSS Stakeholder Consultation package via email on 22 September 2020.</p> <p>Santos advised the Archer 3D MSS was available on the NOPSEMA Website for Public Comment via email on 19 November 2020.</p> <p>No response received to date.</p> <p>Santos considers the level of consultation to be adequate and will address any comments from this stakeholder should they arise in the future.</p>	
	Assessment of the merits of objections and claims (OPGGS(E) Regulation 16 (b)(ii)), information and requests	Statement of response, or proposed response, to the objections and claims (OPGGS(E) Regulation 16 (b)(iii)), and information and requests
	No assessment required.	No response required.
Fishing bodies		

Stakeholder	Stakeholder Consultation Summary (OPGG(S) Regulation 16 (b)(i))
<p>Western Australian Fishing Industry Council (WAFIC)</p>	<p>Commencing in March 2020 consultation was undertaken between Santos, a multi-client seismic company and WAFIC in relation to the acquisition of the Archer 3D MSS under a multi-client seismic survey EP. A copy of this consultation is contained in the Sensitive Information Report to NOPSEMA. To accommodate flexibility in commercial arrangements, Santos subsequently made the decision to develop its own propriety Archer 3D MSS. In a phone conversation with WAFIC on 16 September 2020, Santos advised WAFIC it would honour all commitments previously made during the earlier consultation between Santos, the multi-client seismic company and WAFIC in the development of Santos propriety Archer 3D MSS. This commitment was also re-affirmed in the Santos' Archer 3D MSS consultation materials provided to WAFIC and commercial fishers. A copy of this consultation material is contained in Appendix D</p> <p>WAFIC were provided the Archer 3D MSS Stakeholder Consultation package via email on 7 October 2020.</p> <p>WAFIC responded on 7 October 2020 and provided the following feedback:</p> <ul style="list-style-type: none"> • We acknowledge that seismic surveys can be very disruptive and impact negatively on commercial fishing activities, the commercial fishing resource and the extended commercial fishing / fishery environment. In short, they are the bane of our commercial fishing existence. [INFORMATION 001] • Thank you for the detailed commercial fishery / Santos Archer seismic survey overlay maps. [INFORMATION 002] • WAFIC also appreciates the clarity in the covering email sent to commercial fishers regarding the spatial extent of the Archer 3D MSS also being covered by the Rollo Multiclient MSS (PGS, Environment Plan accepted, revision proposed) and the Capreolus-2 3D MSS (TGS, Environment Plan currently under assessment). We understand that Santos needs to accommodate flexibility in commercial arrangements, hence developing the Archer 3D MSS EP as well. WAFIC also notes that Santos intends to either undertake the seismic activity under the Archer 3D MSS EP, or to work with either PGS or TGS to acquire the data under their respective EPs. [INFORMATION 003] • Noting that seismic survey consultations over the years have in part been reckless across many proponents with a range of multi-client surveys over multiple years providing additional confusion and stress, clarity of the role of the Archer survey and its relationship with Rollo and Capreolus is greatly appreciated, especially with Santos confirming that only one of these surveys needs to be acquired over the area defined by the Archer 3D MSS. [INFORMATION 004] • Thank you also for acknowledgement and confirmation of a make good process with commercial fishers if required. [INFORMATION 005] • We reiterate our ongoing concerns for all seismic survey environment plans in that there is not enough science to assess cumulative impacts on the environment and our key indicator species resource. We also find it very frustrating that seismic surveys can take place across the same fishery within the same calendar year and across consecutive years – this is not an ALARP outcome for the commercial fishing sector. It would be greatly appreciated that Santos continues to communicate and liaise with other proponents to ensure multiple surveys are not taking place parallel to or across the same fishery in the same calendar year. This has become especially complicated with seismic surveys being postponed due to COVID19 impacts. [REQUEST 001] <p>Santos responded to WAFIC on 6 November 2020 and addressed each of the matters raised in their correspondence of 23 September 2020 (refer assessment of stakeholder objections, claims, information and requests below).</p> <p>Santos advised the Archer 3D MSS was available on the NOPSEMA Website for Public Comment via email on 19 November 2020.</p>

Stakeholder	Stakeholder Consultation Summary (OPGGS(E) Regulation 16 (b)(i))	
	<p>WAFIC forwarded the Public Comment notification to relevant fishers.</p> <p>This stakeholder also receives Santos' Quarterly Consultation Update for WA. Since October 2020 these updates have provided information on the Archer 3D MSS.</p> <p>As a key commercial fishing sector stakeholder, consultation with WAFIC will be ongoing for this and other Santos activities.</p> <p>WAFIC Fee for Service</p> <p>On 21 September 2020 Santos requested WAFIC Fee for Service to assist with consultation with commercial fishers for the Archer 3D MSS. Draft consultation material was provided for WAFIC review.</p> <p>WAFIC sent the agreed consultation material to relevant fishers on behalf of Santos on 29 September 2020.</p>	
	Assessment of the merits of objections and claims (OPGGS(E) Regulation 16 (b)(ii)), information and requests	Statement of response, or proposed response, to the objections and claims (OPGGS(E) Regulation 16 (b)(iii)), and information and requests
	<p>[INFORMATION 001] Santos acknowledges the potential impacts of this activity on the fisheries, fish habitat and commercial fishers as detailed in Sections 6.1, 6.3 and 6.4.</p> <p>Santos has made commitments to minimise interference with commercial fishers (Section 6.1.3), minimise potential impacts to fishery resources (Section 6.3.4) and mitigate temporary commercial losses should they arise (Section 8.6.2).</p>	Santos responded to WAFIC noting this information.
	[INFORMATION 002] Noted.	Santos responded to WAFIC and acknowledged their response.
	<p>[INFORMATION 003] Santos advised the spatial extent of the Archer 3D MSS is also covered by the Rollo Multiclient MSS (PGS, Environment Plan accepted, revision proposed) and the Capreolus-2 3D MSS (TGS, Environment Plan currently under assessment). To accommodate flexibility in commercial arrangements, Santos is developing the Archer 3D MSS EP as well. Santos intends to either undertake the seismic activity under the Archer 3D MSS EP, or to work with either PGS or TGS to acquire the data under their respective EPs. Importantly only one of these surveys needs to be acquired over the area defined by the Archer 3D MSS.</p>	Santos responded to WAFIC and acknowledged their response.
	<p>[INFORMATION 004] Santos advised the spatial extent of the Archer 3D MSS is also covered by the Rollo Multiclient MSS (PGS, Environment Plan accepted, revision proposed) and the Capreolus-2 3D MSS (TGS, Environment Plan currently under assessment). To accommodate flexibility in commercial arrangements, Santos is developing the Archer 3D MSS EP as well. Santos</p>	Santos responded to WAFIC and acknowledged their response.

Stakeholder	Stakeholder Consultation Summary (OPGGs(E) Regulation 16 (b)(i))	
	<p>intends to either undertake the seismic activity under the Archer 3D MSS EP, or to work with either PGS or TGS to acquire the data under their respective EPs. Importantly only one of these surveys needs to be acquired over the area defined by the Archer 3D MSS.</p>	
	<p>[INFORMATION 005] Santos' make good framework is outlined in Section 8.6.2.</p>	<p>Santos responded to WAFIC and acknowledged their response.</p>
	<p>[REQUEST 001] Santos recognises the potential impact to the commercial fishing sector from multiple seismic surveys, either occurring in the same calendar year or over consecutive years, as discussed in Section 6.4 (Cumulative and Additive Seismic Impacts).</p> <p>Santos also acknowledged WAFIC's concern regarding the available science, but also noted that ote that there are a significant number of credible, peer-reviewed scientific studies on the effects of seismic to fish. Where there is still uncertainty, Santos acknowledges this and a level of conservatism is applied to ensure the assessment approach is precautionary</p> <p>Santos advised that the spatial extent of the Archer 3D MSS is also covered by the Rollo Multiclient MSS (PGS, Environment Plan accepted, revision proposed) and the Capreolus-2 3D MSS (TGS, Environment Plan currently under assessment). To accommodate flexibility in commercial arrangements, Santos is developing the Archer 3D MSS EP as well. Santos intends to either undertake the seismic activity under the Archer 3D MSS EP, or to work with either PGS or TGS to acquire the data under their respective EPs. Importantly only one of these surveys needs to be acquired over the area defined by the Archer 3D MSS.</p> <p>Santos confirmed the proposed control measures for managing cumulative and additive impacts, as presented in Section 6.4.4.</p>	<p>Santos responded to WAFIC and acknowledged their response.</p>
<p>Commonwealth Fisheries Association (CFA)</p>	<p>The CFA was provided the Archer 3D MSS Stakeholder Consultation package via email on 29 September 2019.</p> <p>Santos sent a follow-up email on 28 October 2020 inviting comment.</p> <p>Santos advised the Archer 3D MSS was available on the NOPSEMA Website for Public Comment via email on 19 November 2020.</p> <p>This stakeholder also receives Santos' Quarterly Consultation Update for WA. Since October 2020 these updates have provided information on the Archer 3D MSS.</p> <p>No response received to date.</p> <p>All fisheries are described in Section 3.7.1, and potential impact to fisheries, fish habitat and commercial fishers are discussed in Sections 6.1, 6.3 and 6.4.</p>	

Stakeholder	Stakeholder Consultation Summary (OPGGS(E) Regulation 16 (b)(i))	
	Santos considers the level of consultation to be adequate and will address any comments from this stakeholder should they arise in the future.	
	Assessment of the merits of objections and claims (OPGGS(E) Regulation 16 (b)(ii)), information and requests	Statement of response, or proposed response, to the objections and claims (OPGGS(E) Regulation 16 (b)(iii)), and information and requests
	No assessment required.	No response required.
<p>Pearl Producers Association (PPA)</p>	<p>The PPA was provided the Archer 3D MSS Stakeholder Consultation package and Archer 3D MSS Additional Information for Commercial Fishers package (for the Pearl Oyster Managed Fishery) via WAFIC on 29 September 2020.</p> <p>Santos sent a follow-up email on 28 October 2020 inviting comment.</p> <p>Santos advised the Archer 3D MSS was available on the NOPSEMA Website for Public Comment via email on 19 November 2020.</p> <p>This stakeholder also receives Santos' Quarterly Consultation Update for WA. Since October 2020 these updates have provided information on the Archer 3D MSS.</p> <p>No response received to date.</p> <p>All fisheries (include pearl oysters) are described in Section 3.7.1, and potential impact to fisheries, fish habitat and commercial fishers are discussed in Sections 6.1, 6.3 and 6.4.</p> <p>Santos considers the level of consultation to be adequate and will address any comments from this stakeholder should they arise in the future.</p>	
	Assessment of the merits of objections and claims (OPGGS(E) Regulation 16 (b)(ii)), information and requests	Statement of response, or proposed response, to the objections and claims (OPGGS(E) Regulation 16 (b)(iii)), and information and requests
	No assessment required.	No response required.
<p>Australian Southern Bluefin Tuna Industry Association (ASBTIA)</p>	<p>ASBITA was provided the Archer 3D MSS Stakeholder Consultation package via email on 29 September 2020.</p> <p>Santos sent a follow-up email on 28 October 2020 inviting comment.</p> <p>Santos advised the Archer 3D MSS was available on the NOPSEMA Website for Public Comment via email on 19 November 2020.</p> <p>This stakeholder also receives Santos' Quarterly Consultation Update for WA. Since October 2020 these updates have provided information on the Archer 3D MSS.</p> <p>All fisheries are described in Section 3.7.1, and potential impact to fisheries, fish habitat and commercial fishers are discussed in Sections 6.1, 6.3 and 6.4.</p> <p>Santos considers the level of consultation to be adequate and will address any comments from this stakeholder should they arise in the future.</p>	

Stakeholder	Stakeholder Consultation Summary (OPGGS(E) Regulation 16 (b)(i))	
	Assessment of the merits of objections and claims (OPGGS(E) Regulation 16 (b)(ii)), information and requests	Statement of response, or proposed response, to the objections and claims (OPGGS(E) Regulation 16 (b)(iii)), and information and requests
	No assessment required.	No response required.
Recfishwest	<p>Recfishwest was provided the Archer 3D MSS Stakeholder Consultation package via email on 22 September 2020. Recfishwest responded on 30 September 2020 advising:</p> <ul style="list-style-type: none"> it is unlikely to impact our sector due to its distance from shore. It might be worth touching base with the Port Hedland Game Fishing Club to get their views on it. [INFORMATION 001]. <p>Santos responded to Recfishwest on 30 September 2020 and addressed each of the matters raised in their correspondence of 30 September 2020 (refer assessment of stakeholder objections, claims, information and requests below).</p> <p>Santos advised the Archer 3D MSS was available on the NOPSEMA Website for Public Comment via email on 19 November 2020. This stakeholder also receives Santos' Quarterly Consultation Update for WA. Since October 2020 these updates have provided information on the Archer 3D MSS.</p> <p>Santos considers the level of consultation to be adequate and will address any comments from this stakeholder should they arise in the future.</p>	
	Assessment of the merits of objections and claims (OPGGS(E) Regulation 16 (b)(ii)), information and requests	Statement of response, or proposed response, to the objections and claims (OPGGS(E) Regulation 16 (b)(iii)), and information and requests
	[INFORMATION 001] Santos accepts the advice provided by Recfishwest.	Santos responded to Recfishwest and acknowledged this information. Santos confirmed the Port Hedland Game Fishing Club had been consulted. .
Marine Tourism WA (MTWA)	<p>MTWA was provided the Archer 3D MSS Stakeholder Consultation package via email on 22 September 2020. Santos advised the Archer 3D MSS was available on the NOPSEMA Website for Public Comment via email on 19 November 2020. This stakeholder also receives Santos' Quarterly Consultation Update for WA. Since October 2020 these updates have provided information on the Archer 3D MSS.</p> <p>No response received to date.</p> <p>Santos considers the level of consultation to be adequate and will address any comments from this stakeholder should they arise in the future.</p>	

Stakeholder	Stakeholder Consultation Summary (OPGGS(E) Regulation 16 (b)(i))	
	Assessment of the merits of objections and claims (OPGGS(E) Regulation 16 (b)(ii)), information and requests	Statement of response, or proposed response, to the objections and claims (OPGGS(E) Regulation 16 (b)(iii)), and information and requests
	No assessment required.	No response required.
Community/Port Hedland		
Town of Port Hedland (TOPH)	<p>TOPH was provided the Archer 3D MSS Stakeholder Consultation package via email on 22 September 2020.</p> <p>Santos advised the Archer 3D MSS was available on the NOPSEMA Website for Public Comment via email on 19 November 2020.</p> <p>This stakeholder also receives Santos' Quarterly Consultation Update for WA. Since October 2020 these updates have provided information on the Archer 3D MSS.</p> <p>Santos considers the level of consultation to be adequate and will address any comments from this stakeholder should they arise in the future.</p>	
	Assessment of the merits of objections and claims (OPGGS(E) Regulation 16 (b)(ii)), information and requests	Statement of response, or proposed response, to the objections and claims (OPGGS(E) Regulation 16 (b)(iii)), and information and requests
	No assessment required.	No response required.
Pilbara Ports Authority	<p>The Pilbara Ports Authority was provided the Archer 3D MSS Stakeholder Consultation package via email on 22 September 2020.</p> <p>Santos advised the Archer 3D MSS was available on the NOPSEMA Website for Public Comment via email on 19 November 2020.</p> <p>This stakeholder also receives Santos' Quarterly Consultation Update for WA. Since October 2020 these updates have provided information on the Archer 3D MSS.</p> <p>No response received to date.</p> <p>Santos considers the level of consultation to be adequate and will address any comments from this stakeholder should they arise in the future.</p>	
	Assessment of the merits of objections and claims (OPGGS(E) Regulation 16 (b)(ii)), information and requests	Statement of response, or proposed response, to the objections and claims (OPGGS(E) Regulation 16 (b)(iii)), and information and requests
	No assessment required.	No response required.
Port Hedland Game Fishing Club (PHGFC)	<p>The PHGFC was provided the Archer 3D MSS Stakeholder Consultation package via email on 22 September 2020.</p> <p>Santos advised the Archer 3D MSS was available on the NOPSEMA Website for Public Comment via email on 19 November 2020.</p> <p>This stakeholder also receives Santos' Quarterly Consultation Update for WA. Since October 2020 these updates have provided information on the Archer 3D MSS.</p>	

Stakeholder	Stakeholder Consultation Summary (OPGGS(E) Regulation 16 (b)(i))	
	<p>No response received to date.</p> <p>Santos considers the level of consultation to be adequate and will address any comments from this stakeholder should they arise in the future.</p>	
	Assessment of the merits of objections and claims (OPGGS(E) Regulation 16 (b)(ii)), information and requests	Statement of response, or proposed response, to the objections and claims (OPGGS(E) Regulation 16 (b)(iii)), and information and requests
	No assessment required.	No response required.
Care for Hedland	<p>Care for Hedland was provided the Archer 3D MSS Stakeholder Consultation package via email on 22 September 2020.</p> <p>Santos advised the Archer 3D MSS was available on the NOPSEMA Website for Public Comment via email on 19 November 2020.</p> <p>This stakeholder also receives Santos' Quarterly Consultation Update for WA. Since October 2020 these updates have provided information on the Archer 3D MSS.</p> <p>No response received to date.</p> <p>Santos considers the level of consultation to be adequate and will address any comments from this stakeholder should they arise in the future.</p>	
	Assessment of the merits of objections and claims (OPGGS(E) Regulation 16 (b)(ii)), information and requests	Statement of response, or proposed response, to the objections and claims (OPGGS(E) Regulation 16 (b)(iii)), and information and requests
	No assessment required.	No response required.
GT Diving (Port Hedland)	<p>GT Diving was provided the Archer 3D MSS Stakeholder Consultation package via email on 22 September 2020.</p> <p>Santos advised the Archer 3D MSS was available on the NOPSEMA Website for Public Comment via email on 19 November 2020.</p> <p>This stakeholder also receives Santos' Quarterly Consultation Update for WA. Since October 2020 these updates have provided information on the Archer 3D MSS.</p> <p>No response received to date.</p> <p>Santos considers the level of consultation to be adequate and will address any comments from this stakeholder should they arise in the future.</p>	
	Assessment of the merits of objections and claims (OPGGS(E) Regulation 16 (b)(ii)), information and requests	Statement of response, or proposed response, to the objections and claims (OPGGS(E) Regulation 16 (b)(iii)), and information and requests
	No assessment required.	No response required.
State managed fisheries		

Stakeholder	Stakeholder Consultation Summary (OPGGS(E) Regulation 16 (b)(i))	
<p>Mackerel Managed Fishery (Area 2)</p>	<p>These licence holders were provided the Archer 3D MSS Stakeholder Consultation package and archer 3D MSS Additional Information for Commercial Fishers package (for Mackerel Managed Fishery (Area 2)) via WAFIC on 29 September 2020.</p> <p>Refer to WAFIC comments received. No comments received to date from individual fishers in this fishery.</p> <p>All fisheries are described in Section 3.7.1, and potential impact to fisheries, fish habitat and commercial fishers are discussed in Sections 6.1, 6.3 and 6.4.</p> <p>Santos considers the level of consultation to be adequate and will address any comments from this stakeholder should they arise in the future.</p>	
	<p>Assessment of the merits of objections and claims (OPGGS(E) Regulation 16 (b)(ii)), information and requests</p>	<p>Statement of response, or proposed response, to the objections and claims (OPGGS(E) Regulation 16 (b)(iii)), and information and requests</p>
	<p>No assessment required.</p>	<p>No response required.</p>
<p>Pilbara Line Fishery</p>	<p>These licence holders were provided the Archer 3D MSS Stakeholder Consultation package and Archer 3D MSS Additional Information for Commercial Fishers package (for Pilbara Line Fishery) via WAFIC on 29 September 2020.</p> <p>Refer to WAFIC comments received. No comments received to date from individual fishers in this fishery.</p> <p>All fisheries are described in Section 3.7.1, and potential impact to fisheries, fish habitat and commercial fishers are discussed in Sections 6.1, 6.3 and 6.4.</p> <p>Santos considers the level of consultation to be adequate and will address any comments from this stakeholder should they arise in the future.</p>	
	<p>Assessment of the merits of objections and claims (OPGGS(E) Regulation 16 (b)(ii)), information and requests</p>	<p>Statement of response, or proposed response, to the objections and claims (OPGGS(E) Regulation 16 (b)(iii)), and information and requests</p>
	<p>No assessment required.</p>	<p>No response required.</p>
<p>Pilbara Trap Managed Fishery</p>	<p>These licence holders were provided the Archer 3D MSS Stakeholder Consultation package and Archer 3D MSS Additional Information for Commercial Fishers package (for Pilbara Trap Managed Fishery) via WAFIC on 29 September 2020.</p> <p>Refer to WAFIC comments received. No comments received to date from individual fishers in this fishery.</p> <p>All fisheries are described in Section 3.7.1, and potential impact to fisheries, fish habitat and commercial fishers are discussed in Sections 6.1, 6.3 and 6.4.</p> <p>Santos considers the level of consultation to be adequate and will address any comments from this stakeholder should they arise in the future.</p>	

Stakeholder	Stakeholder Consultation Summary (OPGGS(E) Regulation 16 (b)(i))	
	Assessment of the merits of objections and claims (OPGGS(E) Regulation 16 (b)(ii)), information and requests	Statement of response, or proposed response, to the objections and claims (OPGGS(E) Regulation 16 (b)(iii)), and information and requests
	No assessment required.	No response required.
Pilbara Fish Trawl Interim Managed Fishery	<p>These licence holders were provided the Archer 3D MSS Stakeholder Consultation package and Archer 3D MSS Additional Information for Commercial Fishers package (for Pilbara Fish Trawl Interim Managed Fishery) via WAFIC on 22 September 2020. Refer to WAFIC comments received. No comments received to date from individual fishers in this fishery.</p> <p>All fisheries are described in Section 3.7.1, and potential impact to fisheries, fish habitat and commercial fishers are discussed in Sections 6.1, 6.3 and 6.4.</p> <p>Santos considers the level of consultation to be adequate and will address any comments from this stakeholder should they arise in the future.</p>	
	Assessment of the merits of objections and claims (OPGGS(E) Regulation 16 (b)(ii)), information and requests	Statement of response, or proposed response, to the objections and claims (OPGGS(E) Regulation 16 (b)(iii)), and information and requests
	No assessment required.	No response required.
Pilbara Crab Managed Fishery	<p>Relevant licence holders were provided the Archer 3D MSS Stakeholder Consultation package via WAFIC on 5 October 2020. Refer to WAFIC comments received. No comments received to date from individual fishers in this fishery.</p> <p>All fisheries are described in Section 3.7.1, and potential impact to fisheries, fish habitat and commercial fishers are discussed in Sections 6.1, 6.3 and 6.4.</p> <p>Santos considers the level of consultation to be adequate and will address any comments from this stakeholder should they arise in the future.</p>	
	Assessment of the merits of objections and claims (OPGGS(E) Regulation 16 (b)(ii)), information and requests	Statement of response, or proposed response, to the objections and claims (OPGGS(E) Regulation 16 (b)(iii)), and information and requests
	No assessment required.	No response required.
Pearl Oyster Managed Fishery	<p>The PPA was provided the Archer 3D MSS Stakeholder Consultation package and Archer 3D MSS Additional Information for Commercial Fishers package (for Pearl Oyster Managed Fishery) via WAFIC on 29 September 2020</p> <p>This stakeholder also receives Santos' Quarterly Consultation Update for WA. Since October 2020 these updates have provided information on the Archer 3D MSS.</p> <p>No comments received to date from individual fishers in this fishery.</p>	

Stakeholder	Stakeholder Consultation Summary (OPGGS(E) Regulation 16 (b)(i))	
	<p>All fisheries (including pearl oysters) are described in Section 3.7.1, and potential impact to fisheries, fish habitat and commercial fishers are discussed in Sections 6.1, 6.3 and 6.4.</p> <p>Santos considers the level of consultation to be adequate and will address any comments from this stakeholder should they arise in the future.</p>	
	<p>Assessment of the merits of objections and claims (OPGGS(E) Regulation 16 (b)(ii)), information and requests</p>	<p>Statement of response, or proposed response, to the objections and claims (OPGGS(E) Regulation 16 (b)(iii)), and information and requests</p>
	<p>No assessment required.</p>	<p>No response required.</p>

4.5 Ongoing Consultation

Stakeholder consultation for this activity will be ongoing and Santos will work with stakeholders before, during and after the activity. Should new stakeholders be identified (**Section 4.1**), they will be added to the stakeholder database and included in all future correspondence, as required.

Santos, as a marine user, understands there will be the need to interact and communicate with other marine users to ensure mutual and individual stakeholder goals are met. Santos has identified the need for ongoing engagement with the fishing industry, as committed to in **Section 8.6**.

To this end, Santos commits to the following ongoing stakeholder consultation process:

- + Prior to commencement of the seismic survey, Santos will notify all relevant stakeholders listed, or as revised, in **Table 8-3** in **Section 8.6.1**. The notification will include information on survey timing, vessel movements and vessel details;
- + Upon completion of the seismic survey, Santos will provide a cessation notification to the relevant stakeholders listed, or as revised, in **Table 8-3** in **Section 8.6.1**. The final cessation notification will advise stakeholders that the survey has ended; and
- + Santos' Quarterly Consultation Update (see **Section 4.6**) will include the Archer 3D MSS. This consultation will cease once the survey has ended.

Up to date knowledge of stakeholders will be managed as described in **Section 8.7**.

Santos will use the WAFIC consultation services to help distribute survey notifications to relevant commercial fishers.

Santos will assess any additional stakeholder objections or claims in accordance with **Section 4.4**

4.6 Quarterly Consultation Update

Activities covered under this EP will be included in Santos' *Quarterly Consultation Update* until they can be listed as a 'completed activity', with updates scheduled for approximately March, June, September and December annually.

The Archer 3D MSS was included in Santos' Quarterly Consultation Update distributed October 2020. No comment regarding the seismic survey was received in response to this consultation. This document is provided in **Appendix D**.

The Quarterly Consultation Update is circulated to a broad group of Santos stakeholders, including many of the stakeholders identified in **Table 4-2**.

If stakeholders request additional information or raise concerns on any activity listed in a Quarterly Consultation Update, a dialogue with these stakeholders can continue during or post the preparation of an EP and will be recorded for future reference. Santos commits to respond and address any comments to the satisfaction of both parties and keep any consultation on file during and post acceptance of an EP.

4.7 Addressing Consultation Feedback

Santos' Consultation Coordinator is available before, during and after the activity to ensure opportunities for stakeholders to provide feedback are available.

Santos will maintain records of all stakeholder consultation related this this EP and activity.

4.8 Stakeholder-related Control Measures, Performance Outcomes and Standards

Control measures and performance outcomes and standards for stakeholder consultation are included in **Section 8.6**.

If, in stakeholder consultation, a change to any control measure or activity outlined in this EP is required, Santos will undertake an internal assessment using the management of change process (**Section 8.10**).

5. Impact and Risk Assessment Terminology

OPGGS(E)R 2009 Requirements
Regulation 13. Environmental assessment
<p>Evaluation of environmental impacts and risks</p> <p>13(5) The environment plan must include:</p> <p>(a) details of the environmental impacts and risks for the activity; and</p> <p>(b) an evaluation of all the impacts and risks, appropriate to the nature and scale of each impact or risk; and</p> <p>(c) details of the control measures that will be used to reduce the impacts and risks of the activity to as low as reasonably practicable and an acceptable level.</p> <p>13(6) To avoid doubt, the evaluation mentioned in paragraph (5)(b) must evaluate all the environmental impacts and risks arising directly or indirectly from:</p> <p>(a) all operations of the activity; and</p> <p>(b) potential emergency conditions, whether resulting from accident or any other reason.</p>

Environmental impact and risk assessment refers to a process whereby planned and unplanned events that will or may occur during an activity are quantitatively and/or qualitatively assessed for their impacts on the environment (physical, biological, and socio-economic) at a defined location and specified period of time. In addition, unplanned events are assessed on the basis of their likelihood of occurrence which contributes to their level of risk.

Santos WA has undertaken environmental impact and risk assessments for the planned events (including any routine, non-routine and contingency activities) and unplanned events in accordance with the OPGGS(E)R.

Provided in this section of the EP is the following information relating to the environmental impact and risk assessment approach:

- + Terminology used; and
- + Summary of the approach.

A full description of the process applied in identifying, analysing and evaluating the impacts and risks relating to the planned activity is documented in *Santos' Offshore Division Environmental Hazard Identification and Assessment Guideline (EA-91-IG-00004_5)*.

5.1 Impact and Risk Assessment Methodology

Common terms applied during the impact and risk assessment process, and used in this EP, are defined in **Table 5-1**. For a more comprehensive listing of the terms and definitions used in environmental impact and risk assessment, refer to *Santos' Offshore Division Environmental Hazard Identification and Assessment Guideline (EA-91-IG-00004_5)*.

Table 5-1: Impact and risk assessment terms and Definitions

Term	Definition
Acceptability	Determined for both impacts and risks. Acceptability of events is in part determined by the consequence of the impact following management controls. Acceptability of unplanned events is in part determined from its risk ranking following management controls. For both impacts and risks, acceptability is also determined from a demonstration of the ALARP principle, consistency with Santos Policies, consistency with all applicable legislation and consideration of relevant stakeholder consultation when determining management controls.
Activity	Specific tasks and actions undertaken throughout the life cycle of oil and gas exploration, production and decommissioning.

Term	Definition
ALARP	As Low As Reasonably Practicable The term refers to reducing risk to a level that is As Low As Reasonably Practicable. In practice, this means showing through reasoned and supported arguments, that there are no other practicable options that could reasonably be adopted to reduce risks further.
Authorised Person	Person with authority to make the decision or take the action. Examples are Vessel Master, Field Superintendent, Supervisor, Person-in-charge, Company Authorised Representative, and Project Manager.
Control Measure	Means a system, an item of equipment, a person or a procedure, that is used as a basis for managing environmental impacts and risks ² .
DMIRS	Department of Mines, Industry Regulation and Safety
Environment	Includes the natural and socio-economic values and sensitivities which will or may be affected by the activity. Is defined by NOPSEMA and DMIRS as: (a) ecosystems and their constituent parts, including people and communities; and (b) natural and physical resources; and (c) the qualities and characteristics of locations, places and areas; and (d) the heritage value of places. (e) the social, economic and cultural features of the matters mentioned in paragraphs (a), (b), (c) and (d).
Environmental consequence	A consequence is the outcome of an event affecting objectives. Note 1 An event can be one or more occurrences and can have several cases. Note 2 An event can consist of something not happening. (Reference ISO 73:2009 Risk Vocabulary)
Environmental impact	Defined by NOPSEMA ¹ as any change to the environment, whether adverse or beneficial, wholly or partly resulting from a planned or unplanned event ¹ . Defined by DMIRS ² as any change to the environment, whether adverse or beneficial, that wholly or partly results from a petroleum activity of an operator.
ENVID	Environmental hazard identification workshop
Environmental risk	Applies to unplanned events. Risk is a function of the likelihood of the unplanned event occurring and the consequence of the environmental impact that arises from that event.
Hazard	A situation with the potential to cause harm
Grossly disproportionate	Where the sacrifice (cost and effort) of implementing a control measure to reduce impact or risk, grossly exceeds the environmental benefit to be gained.
Impact assessment	The process of determining the consequence of an impact (in terms of the consequence to the environment) arising from a planned or unplanned event over a specified period of time.
Likelihood	The chance of an unplanned event occurring.
Non-routine planned event	An attribute of the planned activity that may occur or will occur infrequently during the planned activity. A non-routine planned event is intended to occur at the time.
Planned activity	A description of the activity to be undertaken including the services, equipment, products, assets, personnel, timing, duration and location and aspect of the activity.

² Defined by the Offshore Petroleum and Greenhouse Gas Storage (Environment) Regulations 2009

Term	Definition
Planned event	An event arising from the activity which is done with intent (i.e. not an unplanned event) and has some level of environmental impact. A planned event could be routine (expected to occur consistently throughout the activity) or non-routine (may occur infrequently if at all). Air emissions, bilge water discharge and drill cuttings discharge would be examples of planned events.
Receptor	A feature of the environment that may have environmental, social and/ or economic values.
Risk	The effect of uncertainty on objectives.
Risk assessment	The process of determining the likelihood of an unplanned event and the consequence of the impact (in terms of economic, human safety and health, or ecological effects) arising from the event over a specified period of time.
Routine planned event	An attribute of the planned activity that results in some level of environmental impact and will occur continuously or frequently through the duration of the planned activity
SLT	Senior Leadership Team
Unplanned event	An event that results in some level of environmental impact and may occur despite preventative safeguards and control measures being in place. An unplanned event is not intended to occur during the activity.

5.2 Summary of the Environmental Impact and Risk Assessment Approach

5.2.1 Overview

Santos operates under an overarching Risk Management Policy. The company Risk Procedure (SMS MS1 ST01) underpins the Risk Management Policy and is consistent with the requirements of AS/NZS ISO 31000:2018, Risk Management – Guidelines (ISO, 2018).

The key steps to risk management are illustrated in **Figure 5-1**. The forum used to undertake the assessment is the environmental hazard workshop, referred to as an ENVID, which is described in Section 4 of *Santos' Offshore Division Environmental Hazard Identification and Assessment Guideline* (EA-91-IG-00004_5).

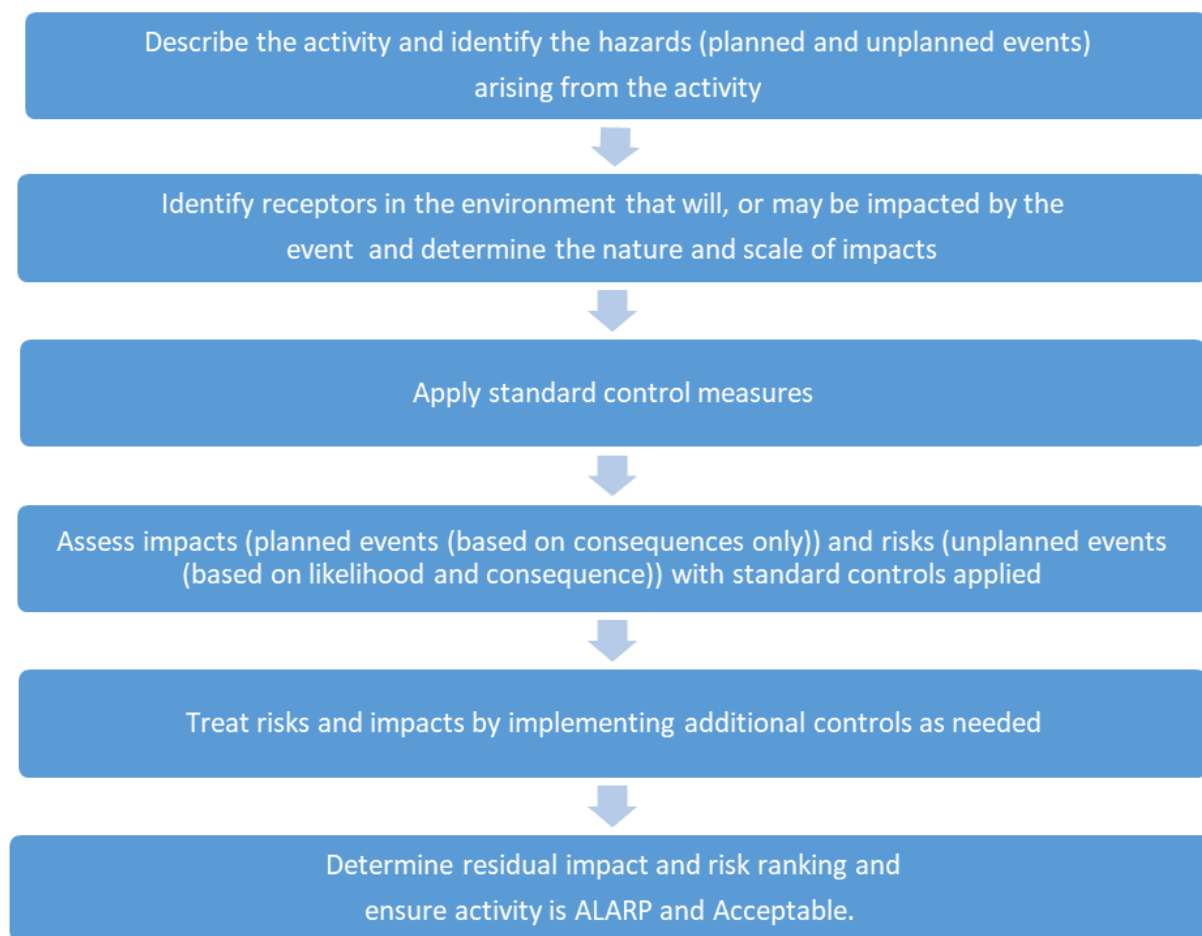

Figure 5-1: Hazard Identification and Assessment Guideline

Santos WA’s Environmental Hazard Identification and Assessment Guideline (EA-91-IG-00004) includes consideration of the following key areas in an impact and risk assessment:

- + Description of the Activity (including location and timing);
- + Description of the environment (potentially affected by both planned and unplanned activities);
- + Identification of relevant persons;
- + Identification of legal requirements (‘legislative controls’) that apply to the Activity;
- + Santos policy and SMS requirements;
- + Principles of Ecologically Sustainable Development (ESD); and
- + Santos acceptable levels of impact and risk.

These factors were considered in an environmental impact and risk assessment workshop held in September 2020 in which environmental hazards were identified and assessed (ENVID workshop). The workshop involved participants from Santos’ Health, Safety and Environment (HSE), Projects and Operations departments and specialist environmental consultants.

5.2.2 Describe the Activity and Hazards (Planned and Unplanned Events)

A description of the activity is required in order to determine the planned events that will take place and the credible unplanned events that may occur. The location, timing and scope of the activity must be described in order to determine the impacts from planned events, and the impacts and risks from unplanned events since these have a bearing upon the environment that may be affected (EMBA) by the activity.

The outcome of this assessment is detailed in the relevant sub-sections of **Sections 6 and 7**.

5.2.3 Identify Receptors and Determine Nature and Scale of Impacts

A description of the environment (natural and socio-economic) within which hazards from the activity will, or may occur, is required. This constitutes a crucial stage of the risk assessment, as an understanding of the environment that will or may be affected is required to determine the type and consequence of impacts from the activity being assessed. The environment must be understood with respect to the spatial and temporal limits of the activity and key resources at risk that will or could be impacted by planned and unplanned events. Santos has developed a *Values and Sensitivities of the Marine and Coastal Environment* (EA-00-RI-10062) reference document which describes the existing environment that may be affected by Santos activities and is reviewed and updated on an annual basis.

Where the existing environment is being reviewed for regulatory approvals, a comparison shall be made against the *Values and Sensitivities of the Marine and Coastal Environment* (EA-00-RI-10062). A new protected matters search is required to ensure a thorough understanding of the existing environment to ensure all risks are assessed.

The extent of actual impacts from each planned activity or risks from each unplanned activity, are assessed using, where required, modelling (e.g. hydrocarbon spills) and scientific reports. The duration of the event is also described including the potential duration of any impacts should they occur. Receptors identified as potentially occurring within impacted area(s) are detailed in **Section 3** and **Appendix B**.

5.3 Describe the Environmental Performance Outcomes and Control Measures

For each planned and unplanned event, a set of Environmental Performance Outcome(s), Control Measures, Environmental Performance Standards and Measurement Criteria are identified. The definitions of the performance outcomes, control measures, standards and measurement criteria must be consistent with the OPGGS(E)R 2009, and the NOPSEMA EP Content Requirements Guidance Note (NOPSEMA, 2019).

For any hazard, additional controls, must also be considered and either accepted for use or rejected based on whether the standard controls reduce impacts and risks to levels that are ALARP and acceptable (refer **Section 5.5 and 5.6**).

Controls are allocated in order of preference according to **Figure 5-2**.

Control	Effectiveness	Example
Eliminate		<i>Removal of the risk.</i> Refueling of vessels at port eliminates the risks of an offshore refueling.
Substitute		<i>Change the risk for a lower one.</i> The use of low-toxicity chemicals that perform the same task as a more toxic additive.
Engineering		<i>Engineer out the risk.</i> The use of oil-in-water separator to minimise the volume of oil discharged.
Isolation		<i>Isolate people or the environment from the risk.</i> The use of bunding for containment of bulk liquid materials.
Administrative		<i>Provide instructions or training to people to lower the risk.</i> The use of Job Hazard Analysis to assess and minimise the environmental risks of an activity.
Protective		<i>Use of protective equipment.</i> Containment and recovery of spilled hydrocarbons.

Figure 5-2: Hierarchy of Controls

5.4 Determine the Impact Consequence Level and Risk Rankings (on the basis that all control measures have been implemented)

This step looks at the causal effect between the aspect/hazard and the identified receptor. Impact mechanisms and any thresholds for impacts are determined and described, using scientific literature and modelling where required. Impact thresholds for different critical life stages are also identified where relevant.

The consequence level of the impact is then determined for each planned and unplanned event using the Corporate Santos Risk Matrix (**Appendix D**) and the more detailed environmental consequence descriptors provided as guidance in **Table 5-2**.

These detailed environmental consequence descriptions are based on the consequence of the impact to relevant receptors within the following categories:

- + Threatened/migratory/local fauna;
- + Physical environment/habitat;
- + Threatened ecological communities;
- + Protected areas; and
- + Socio-economic receptors.

This process determines a consequence level, based on set criteria for each receptor category, and takes into consideration the duration and extent of the impact, receptor recovery time and the effect of the impact at a population, ecosystem or industry level.

The level of information required to complete the impact or risk assessment depends on the nature and scale of the impact or risk. This process determines a consequence level based on set criteria

for each receptor category and takes into consideration the duration and extent of the impact, receptor recovery time and the effect of the impact at a population, ecosystem or industry level. Impacts to social and economic values are also considered based on existing knowledge and feedback from stakeholder consultation. As the result of historic consultation with stakeholders, the social and economic values in the region that are of interest are evident.

As planned events are expected to occur during the activity, the likelihood of their occurrence is not considered during the risk assessment, and only a consequence level is assigned.

Table 5-2: Summary Environmental Consequence Descriptors

Consequence Level	Consequence Level Description
I	Negligible - No impact or negligible impact.
II	Minor - Detectable but insignificant change to local population, industry or ecosystem factors.
III	Moderate - Significant impact to local population, industry or ecosystem factors.
IV	Major - Major long-term effect on local population, industry or ecosystem factors.
V	Severe - Complete loss of local population, industry or ecosystem factors AND/ OR extensive regional impacts with slow recovery.
VI	Critical - Irreversible impact to regional population, industry or ecosystem factors.

For unplanned events, the consequence level of the impact is combined with the likelihood of the impact occurring (**Table 5-3**), to determine a residual risk ranking using the Santos corporate risk matrix (**Appendix D**). For oil spill events, potential impacts to environmental receptors are assessed where they occur within the EMBA using results from modelling.

Table 5-3: Likelihood Description

No.	Matrix	Description
f	Almost Certain	Occurs in almost all circumstances OR could occur <i>within days to weeks</i>
e	Likely	Occurs in most circumstances OR could occur <i>within weeks to months</i>
d	Occasional	Has occurred before in Santos OR could occur <i>within months to years</i>
c	Possible	Has occurred before in the industry OR could occur <i>within the next few years</i>
b	Unlikely	Has occurred elsewhere OR could occur <i>within decades</i>
a	Remote	Requires exceptional circumstances and is unlikely even in the long term

5.5 Evaluating if Impacts and Risks are ALARP

For planned and unplanned events, an ALARP assessment is undertaken to demonstrate that the standard control measures adopted reduce the impact (consequence level) or risk to ALARP. This process relies on demonstrating that further potential control measures would require a disproportionate level of cost/effort in order to reduce the level of impact or risk. If this cannot be demonstrated, then further control measures are adopted. The level of detail included within the ALARP assessment is based upon the nature and scale of the potential impact or risk. For example, more detail is required for a risk ranked as 'Medium' compared to a risk ranked as 'Low'.

5.6 Evaluating Impact and Risk Acceptability

Santos WA considers an impact or risk associated with the activities to be acceptable if the following criteria are met:

- + The consequence of a planned event is ranked as I or II; or a risk of impact from an unplanned event is ranked Very Low to Medium;
- + An assessment has been completed to determine whether further information or studies are required to support or validate the consequence assessment;
- + Assessment and management of risks have addressed the principles of ecologically sustainable development;
- + That the acceptable levels of impact and risks have been informed by relevant species recovery plans, threat abatement plans and conservation advice can be demonstrated;
- + Performance standards are consistent with legal and regulatory requirements;
- + Performance standards are consistent with the Santos WA's Environmental Management Policy;
- + Performance standards are consistent with industry standards and best practice guidance (e.g., National Biofouling Management Guidance Guidelines for the Petroleum Production and Exploration Industry (Marine Pest Sectoral Committee, 2018));
- + Performance outcomes and standards are consistent with stakeholder expectations; and
- + Performance standards have been demonstrated to reduce the impact or risk to ALARP.

6. Environmental Assessment for Planned Events

OPGGs(E)R 2009 Requirements
Regulation 13. Environmental assessment.
<p>Evaluation of environmental impacts and risks</p> <p>(5) The environment plan must include:</p> <ul style="list-style-type: none"> a) details of the environmental impacts and risks for the Activity; b) an evaluation of all the impacts and risks, appropriate to the nature and scale of each impact or risk; and c) details of the control measures that will be used to reduce the impacts and risks of the Activity to as low as reasonably practicable and an acceptable level. <p>(6) To avoid doubt, the evaluation mentioned in paragraph (5)(b) must evaluate all the environmental impacts and risks arising directly or indirectly from:</p> <ul style="list-style-type: none"> a) all operations of the Activity; and b) potential emergency conditions, whether resulting from accident or any other reason. <p style="padding-left: 40px;"><i>Environmental performance outcomes and standards</i></p> <p>(7) The environment plan must:</p> <ul style="list-style-type: none"> a) set environmental performance standards for the control measures identified under paragraph (5)(c); b) set out the environmental performance outcomes against which the performance of the titleholder in protecting the environment is to be measured; and c) include measurement criteria that the titleholder will use to determine whether each environmental performance outcome and environmental performance standard is being met.

Santos' environmental assessment identified seven potential sources of environmental impacts associated with planned events for this Activity. The consequence rankings resulting from the environmental assessment are summarised in **Table 6-1**. A comprehensive risk and impact assessment for each of the planned events, and subsequent control measures proposed by Santos to reduce the risk and impacts to ALARP and acceptable levels are detailed in the following sub-sections.

Table 6-1: Summary of the consequence level rankings for hazards associated with planned activities

Hazard	Final consequence ranking
Interaction with commercial fishers	B – Minor
Interactions with other marine users	B – Minor
Noise emissions	B – Minor
Cumulative and additive seismic impacts	B – Minor
Light emissions	A – Negligible
Planned operational discharges	A – Negligible
Atmospheric emissions	A – Negligible

6.1 Interaction with Commercial Fisheries

6.1.1 Description of Event

Aspect	Interactions with commercial fisheries through undertaking the Activity. The presence of vessels in the Operational Area could potentially inhibit or be an inconvenience to commercial fishing vessels. For commercial fishing licence holders, the level of interaction could lead to temporary displacement. The presence of vessels and the towed streamers could also pose a collision risk (refer to Section 7.5).
Extent	Operational Area
Duration	For the duration of the Activity, as described in Section 2.

6.1.2 Nature and Scale of Environmental Impacts

Commercial fishers maybe temporarily impacted by the physical presence of the seismic vessel. The potential effects of noise from the seismic survey on commercial fishers is addressed in **Section 6.3** and **Section 6.4**.

Commercial fishers are considered to be the main marine user with potential to be materially affected by the proposed seismic survey. Based on a detailed review of fisheries overlapping the Operational Area (**Section 3.7.1**), analysis of FishCube data (**Section 3.7.1.1**) and through consultation with fishing stakeholders (**Section 4**) four WA-managed fisheries have been identified as having the potential for fishing in the Operational Area and, therefore, the potential for interference:

- + Pilbara Fish Trawl (Interim) Managed Fishery (PFTIMF);
- + Pilbara Trap Managed Fishery (PTMF);
- + Pilbara Line Fishery (PLF); and
- + Mackerel Managed Fishery MMF) – Area 2.

While the boundaries of several other fisheries overlap the Operational Area, no fishing effort in the Operational Area has been identified through review of historical fishing data as evidenced in **Section 3.7.1** or consultation (**Section 4**). No pearl oyster licence holders are known or expected to dive in the Operational Area due to the water depth (i.e. greater than 40 m) and the nearest historical pearl diving effort being located over 50 km south of the Operational Area; hence, impacts to this fishery are not expected.

The limited maneuverability of the seismic survey vessel while towing the source array and streamers means that commercial fishing vessels may be asked to take measures to avoid the immediate vicinity of the seismic survey vessel and associated equipment. In addition, commercial fishing vessels may be asked to remove fishing gear such as traps and lines to avoid interaction with the seismic survey vessel and in-water equipment. Potential impacts to commercial fisheries caused by a seismic vessel in the Operational Area, therefore, range from operational inconveniences (e.g. maneuvering around the seismic vessel and requested area of avoidance) to temporary loss of access to fishing areas (i.e. displacement). Displacement could result in reduced catches and income, or increased costs to operate elsewhere (i.e. relocation costs).

The Operational Area overlaps with waters that have historically been fished by the above fisheries. As summarized in **Section 3.7.1**, the level of overlap from the Operational Area ranges from approximately 20% (PFTIMF) to approximately 1.4% (Area 2 of the Mackerel Managed Fishery). However, the potential for interaction with commercial fishing vessels is significantly over-represented by the Operational Area, as the Activity will not occupy the entire Operational Area for the duration of the Activity. The potential for interaction is instead limited to the area near where the seismic survey vessel is operating. Typically, other vessels are requested to provide a wide berth of seismic surveys, in the order of 3. nm (5.6 km) around the seismic survey vessel and towed streamers. As the seismic survey vessel acquires seismic data along the sail lines in the Archer 3D MSS racetrack formation described in **Section 2.5**, the vessel may return to pass within 450 m of a

location on a previously acquired sail line approximately every 17 – 29 hours (depending on the line lengths). During the period while the seismic survey vessel is absent, fishing vessels can potentially continue to access waters to fish. However, it is acknowledged that anticipating the seismic survey vessel's movements in order to trawl nets, troll lines or deploy traps or long lines in the immediate vicinity of the survey activities could be challenging and, therefore, there is the potential for displacement or reduced fishing effort and catch levels to occur in the vicinity of the broader racetrack.

To provide a more representative area of where interaction with commercial fishers may occur, the impact assessment considers a single week's worth of seismic acquisition lines in the racetrack with a 3 nm (5.6 km) buffer applied to represent the avoidance distance typically requested of other vessels). Based on this rationale, the estimated spatial extent of potential disturbance is approximately 2,358 km². As mentioned above, fishing vessels will not be excluded from this area and may continue to fish in this area to some degree. However, this approach provides a conservative indication of the potential extent of impacts to commercial fisheries as a result of physical interaction. Following 7 days of acquisition, the seismic survey vessel will have progressed to a different part of the survey area and so the area of potential interaction is not expected to be any larger.

Based on the above approach, an analysis has been conducted to determine the area of overlap with the historic fishing effort (based on 2009 – 2019 FishCube data) and, therefore, the maximum extent of potential disturbance to fishers (refer to **Table 6-2**). The spatial overlap ranges from approximately 1% (MMF Area 2) to approximately 10% (PFTIMF) (**Figure 6-1**). It is concluded that up to a maximum of approximately 10% of the fished areas of these fisheries may be affected by seismic survey activities at any one time during the survey. An assessment of the potential impacts to each fishery is provided in the following sub-sections.

Table 6-2: Area of Overlap from 7-Days of Acquisition with Relevant Commercial Fisheries

Fishery	Total Areas of Fishing Effort 2009-2019 (km ²)	Spatial Overlap (km ²)	Spatial Overlap (%)
Pilbara Fish Trawl (Interim) Managed Fishery	23,379	2,357.8	10.19
Pilbara Trap Managed Fishery	86,022	2,357.8	2.74
Pilbara Line Fishery	146,365	2,330.0	1.59
Mackerel Managed Fishery (Area 2)	53,924	607.1	1.13

* Based on coarse resolution 60 nm blocks. Area of fishing effort and % overlap for these fisheries may, therefore, be overestimated.

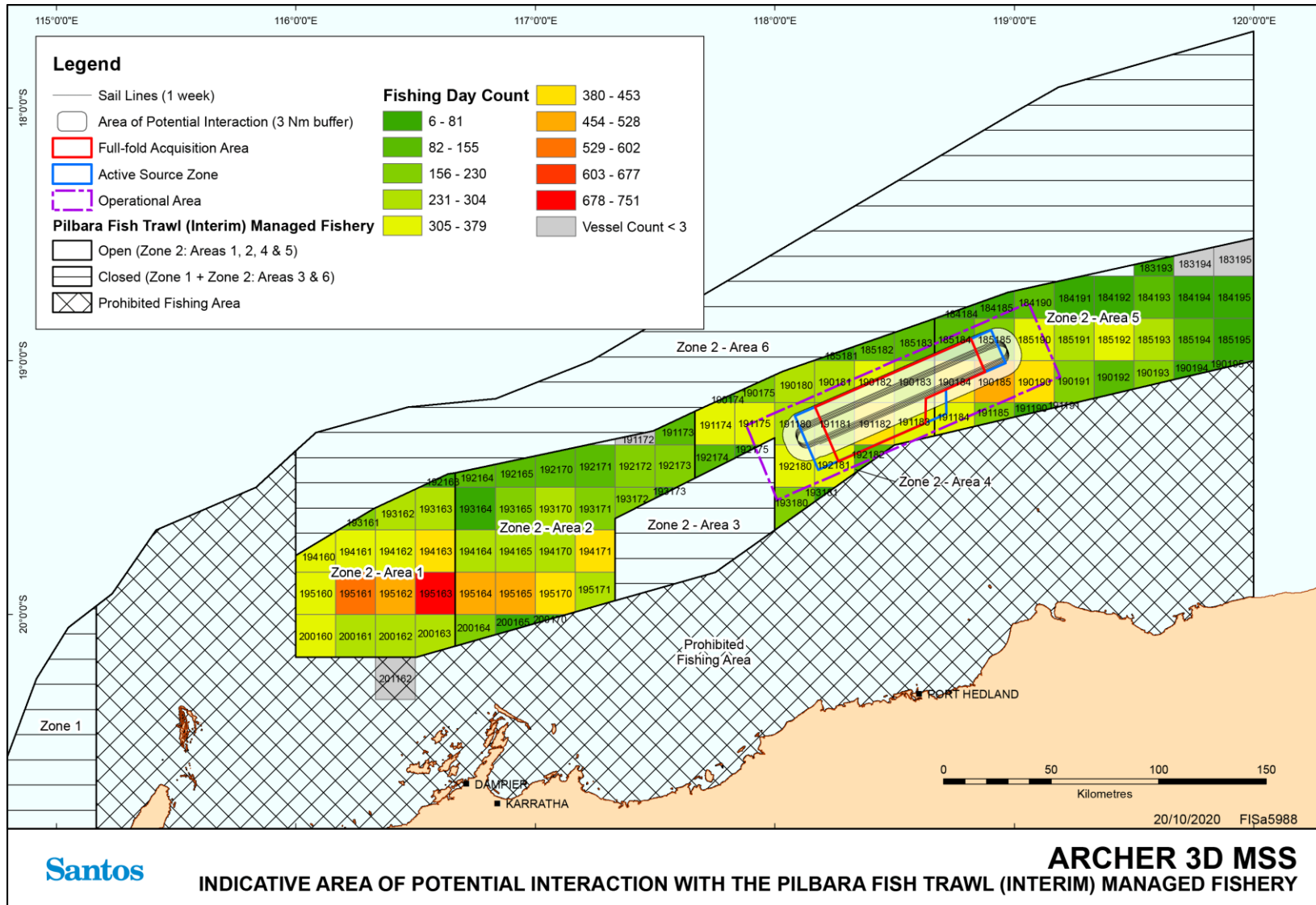

Figure 6-1: Indicative Area of Potential Interaction with the PFTIMF.

6.1.2.1 Pilbara Fish Trawl (Interim) Managed Fishery

Fishing effort occurs throughout the entire area open and available to trawling (Zone 2, Areas 1, 2, 4 and 5). The Operational Area is located in Area 4 and Area 5 of the fishery.

During one week of seismic acquisition for the Archer 3D MSS, the total area where interactions with fishing vessels in the PFTIMF may occur represents approximately 10% of the area normally fished by the fishery. Fishing effort is not uniform across the fishery (**Figure 6-1**). The blocks are subject to moderate-to-high levels of fishing effort relative to the rest of the fishery. For example, data for the blocks overlapped by the Operational Area (where at least three vessels have fished and data is available) have been subject to 9 – 64 days of fishing effort per year during the last 5 years (2015 – 2019). The total number of recorded fishing days within the Operational Area from 2009 to 2019 (for blocks where data is available) equates to 28.7% of the total number of recorded fishing days across the entire fishery.

The areas of greatest historical fishing effort in the fishery are located approximately 100 km to the south-west of the Operational Area in Area 1 and Area 2 (**Figure 6-1**), and closest to the home ports of the fishers (Exmouth and Point Samson near Karratha). Data for these areas (for blocks where at least three vessels have fished and data is available) indicate that some of the blocks (195161, 195162, 195163, 195164 and 195165) have consistently been subject to 26 – 101 days of fishing effort per year during the same 5 year period (2015 – 2019).

Based on the above data, the PFTIMF is the fishery most likely to be encountered during the Archer 3D MSS. Two trawl fishing companies are understood to operate across the entire fishery. Therefore, temporary operational inconvenience or displacement may be experienced by at least two commercial fishing licence holders, for up to 43 days between February and July. Three vessels were active in the fishery from 2014 to 2016, while 4 vessels were active in 2018 and 2019. Given the proximity of the Operational Area to the two home ports of the fishery, fishing vessels from Point Samson may be more likely to be displaced or inconvenienced than fishing vessels from Exmouth.

Commercial fishing vessels may potentially experience operational inconvenience and temporary displacement from fishing grounds within the Operational Area. However, such interactions are expected to be infrequent and short term, due to the transient nature of the seismic survey vessel. Alternative fishing grounds are available close to the racetrack areas where the seismic survey vessel will be operating.

It is acknowledged that localised and temporary disturbances to fishing activities from seismic survey activities can occur. However, despite seismic surveys occurring previously in the region, overall annual catch rates and annual fishery performance do not appear to be impacted. Despite ongoing fishing and seismic surveys taking place across the fisheries in previous years, the demersal scalefish catch levels in the Pilbara have remained stable between 2012 and 2017, with the PFTIMF averaging approximately 1,200 tonnes per year during this period (DPIRD 2017). Subsequently, the most recent DPIRD Status of the Fisheries report (Newman et al. 2019) notes that total annual trawl catches have since increased despite having the same annual effort allocations, with catches in 2017/18 exceeding the Department's defined acceptable catch range. Given that the effort allocations are the same, Newman et al. (2019) suggests that the increased catch rates indicate that fishing effort reductions implemented since 2008 have been effective and have resulted in increased fish abundance. Therefore, the localised and temporary disturbances of seismic surveys on the fishery do not appear to have any longer term impacts to the fisheries overall performance and total annual catch levels. Refer to **Section 6.4** for further evaluation of the effects of past seismic surveys on the commercial fisheries.

6.1.2.2 Pilbara Trap Managed Fishery

The available FishCube data indicates a low level of fishing activity. During one week of seismic acquisition for the Archer 3D MSS, the total area where interactions with fishing vessels in the PTMF may occur represents less than 3% of the area normally fished by the fishery. However, FishCube data for the PTMF was only available in 60 nm CAES block resolution. As such the area of fishing

effort and overlap may be overestimated, as these large blocks represent fishing that will have likely occurred at more discrete locations.

An assessment of the number of blocks fished each month over the past five years (2015 to 2019) showed that fishing vessels were consistently present in the fishery all year round (**Section 3.7.1.3**). The number of fishing days per month could not be determined based on FishCube data limitations. A maximum of three vessels have accessed the fishery during the entire 2009 – 2019 period, including in the Operational Area. Therefore, low fishing effort is expected relative to the PTMF.

Given the low number of vessels accessing the PTMF, the relatively low levels of fishing effort across the fishery and in the Operational Area, and the broad area over which the PTMF operates, the potential for disruption to this fishery is limited.

6.1.2.3 Pilbara Line Fishery

The available FishCube data indicates a low level of fishing activity. During one week of seismic acquisition for the Archer 3D MSS, the total area where interactions with fishing vessels in the PLF may occur represents approximately 1.6% of the area normally fished by the fishery. However, FishCube data for the PLF was only available in 60 nm CAES block resolution. As such the area of fishing effort and overlap may be overestimated, as these large blocks represent fishing that will have likely occurred at more discrete locations.

In addition, less than three vessels have fished in the waters of the Operational Area from 2009 to 2019. Greater effort is located to the west of the Operational Area, and closest to the home ports of the fishers (Exmouth and Point Samson near Karratha).

Given the low number of vessels accessing the PLF, the relatively low levels of fishing effort across the fishery and in the Operational Area, and the broad area over which the PLF operates, the potential for disruption to this fishery is limited.

6.1.2.4 Mackerel Managed Fishery (Area 2)

During one week of seismic acquisition for the Archer 3D MSS, the total area where interactions with fishing vessels in Area 2 of the MMF may occur represents approximately 1% of the area normally fished by the fishery. Fishing effort in the Operational Area is limited to the southern portion of the Operational Area in water depths less than 80 m. The data also shows that less than three vessels have fished in the Operational Area during the last 11 years.

Therefore, mackerel fishing effort in the Operational Area is considered to be low and fishing vessel presence is highly infrequent. The potential for disruption to this fishery is limited.

6.1.3 Environmental Performance Outcomes and Control Measures

Environmental Performance Outcomes (EPOs) relating to this event include:

- + Survey information provided to regulatory authorities and marine users directly affected by planned activities prior to commencement of the survey (EPO-1);
- + No unplanned interactions with commercial fishers (EPO-2);
- + Seismic acquisition does not prevent the total annual catch of each of the Pilbara Demersal Scalefish Fisheries from achieving (or exceeding) the acceptable annual catch tolerance ranges, as defined in the North Coast Demersal Scalefish Resource Harvest Strategy 2017 – 2021 (DPIRD 2017) due to noise associated with the operation of the seismic source (i.e. where catch below these tolerance levels cannot be adequately explained by other factors, such as changes in annual fishing effort allocations, changes in active vessel numbers, environmental conditions, or market induced impacts) (EPO-3); and
- + Commercial fishing licence holders are no worse off as a result of the seismic survey (EPO-4).

The Control Measures considered for this Activity are shown below with Environmental Performance Standards and Measurement Criteria for the EPOs described in **Section 8.6**.

REF	Control measure	Environmental benefit	Potential cost/issues	Evaluation
CM-1	Maritime Notices - Notices to Mariners (NTM) and AUSCOAST warnings	Ensures other marine users are aware of the presence of the seismic survey vessel, and the relatively slow speed and restricted manoeuvrability.	Costs associated with the personnel time in issuing notifications and closing out queries and responses.	Adopted – Benefits considered to outweigh negligible costs. Maritime requirement to issue marine notices.
CM-2	Stakeholder consultation	Ensures other marine users, such as commercial fishers, are aware of upcoming seismic survey operations so they can plan their business accordingly.	Limited additional costs to Santos. Stakeholder's time required to review consultation material and communicate with Santos.	Adopted – Benefits considered to outweigh negligible costs. Important control to ensure other marine users are aware of upcoming seismic activities and potential business disruptions. Provides an opportunity for Santos and stakeholders to discuss additional ways of minimising on-water interference and business disruptions.
CM-3	Exclusion (safety) zone established to reduce potential for collision or interference with other marine user activities.	Requested minimum 3 nm (5.6 km) exclusion zones around the seismic vessel and trailing streamers prevents other vessels from getting too close and causing damage to equipment of either party.	No additional costs to Santos. Other marine users may be temporarily excluded from small areas, disrupting their activities.	Adopted – The requested exclusion of other marine users is temporary. Marine users will still be able to access the Operational Area. Normal navigation at sea process whereby shipping vessels avoid navigational risks. Hence, the safety benefits to all marine users outweighs any potential costs.
CM-4	Navigation equipment and procedures	Reduces the risk of collisions with other marine users.	Negligible costs of acquiring and operating navigation equipment, as required by maritime law.	Adopted – The safety benefits of having navigation equipment and procedures outweighs any cost. This is a maritime requirement.
CM-5	Support vessel present and operational during the Activity to reduce potential for collision	Identifies and communicates with approaching third-party vessels to ensure exclusion (safety) zone is observed, preventing potential interaction or interference.	Additional costs of contracting a support vessel.	Adopted – The safety benefits from having a support vessel during the Activity to assist with managing third-party vessels outweighs the cost.

REF	Control measure	Environmental benefit	Potential cost/issues	Evaluation
	or interference with other marine users			
CM-6	Constant bridge watch	Crew of support vessels and the seismic vessel will maintain constant bridge watch, including for third party vessels which may be approaching or enter the exclusion zone.	No additional costs.	Adopted – No additional costs. This is a maritime requirement.
CM-7	Vessels fitted with AIS systems and radars, including AIS (virtual or installed) to mark the location of streamer tail buoys.	Reduces the risk of vessel collision with the seismic survey vessels and deployed equipment. Enables commercial vessels to understand the extent of in-water equipment in addition to vessel position.	Negligible as it is a standard maritime requirement that the seismic vessel will be fitted with AIS, and the seismic tail buoys can be readily equipped with virtual or installed AIS.	Adopted – The safety benefits of having AIS outweigh any costs. This is a maritime requirement. An additional level of visibility is provided by providing virtual or installed AIS for the tail buoys.
Additional control measures				
N/A	Using more than one support vessel to further reduce the potential for collision or interference with other marine users	An additional support vessel allows for communication and management of interactions, if there is an interaction with more than one approaching third party vessel, to ensure the exclusion (safety) zone is observed. The only benefit would be if the primary committed support vessel is non-operational (e.g. breakdown) or in the event of multiple simultaneous vessel collision threats.	Additional costs associated with having an additional vessel during the survey can extend into hundreds of thousands of dollars, and there is an increased environmental and safety risk of 'small' vessels being at sea.	Not adopted – An additional vessel will not significantly reduce the risk of interface with commercial vessels. Both the survey vessel and committed support vessel will be monitoring for and communicating with approaching commercial vessels. It is highly unlikely that there would be multiple simultaneous vessel collision threats given existing controls in place and regulated maritime practices (e.g. SOLAS, COLREGs). The survey vessel will avoid large commercial vessels, including cargo ships.
N/A	No seismic acquisition in Pilbara Demersal Scalefish Fisheries (Trap, Line and Trawl)	Minimises displacement of trap, line and trawl fishing vessels from known fishing areas.	The Operational Area overlays all three fisheries. Fishing activities occur all year round. Survey objectives would not be met.	Not Adopted – Fishing activities occurs all year round, there is no obvious time to schedule the survey to avoid fishing operations.

REF	Control measure	Environmental benefit	Potential cost/issues	Evaluation
				Survey objectives would not be met.
CM-8	Concurrent operations planning with relevant commercial fishers	As legitimate users of the marine environment, concurrent operations planning (including establishment of communication protocols between the seismic vessel and the fishing vessels) will minimise fisher displacement while allowing Santos to meet its seismic survey objectives.	Concurrent operations planning will require fisher's time to discuss communication protocols, plan vessel movement patterns, etc. It is, however, possible that concurrent operations are simply not practicable i.e. fishing and seismic methods and vessel movements are not operationally compatible.	<p>Adopted – There are no apparent reasons why commercial fishing vessels and seismic survey vessels cannot co-exist, providing the requested exclusion (safety) zone around the seismic vessel is observed.</p> <p>Santos also agrees to change survey vessel sail lines to accommodate commercial fishers requests if it is feasible to do so, providing there is open and advanced communication between the seismic survey and commercial fishing vessel and providing Santos is afforded a reasonable opportunity to complete the survey in a timely and efficient manner. Santos commits to working with relevant commercial to enable fair and reasonable concurrent operations.</p>
CM-9	Commercial fishery payment claims (further details are provided in Section 8.6.2)	Should relevant commercial fishers be displaced from their normal fishing areas because of the physical presence of the seismic vessel then Santos is prepared to consider financial payments so that commercial fishers are not worse off as a result of the seismic survey. Evidenced-based compensation models are not new to seismic surveys in Australia.	For Santos to accept a payment claim, fishers will need to provide enough evidence to demonstrate displacement. This will require fisher's time and effort. Santos is prepared to invest the time to assess the merits of all claims. Fishing licence holders new to fishing areas overlapping the Operational Area may have difficulty evidencing displacement.	<p>Adopted – Santos is prepared to assess the merits of all payment claims if commercial fishers can provide evidence of displacement. This process will apply unless commercial agreements are made with fishing licence holders.</p>

REF	Control measure	Environmental benefit	Potential cost/issues	Evaluation
CM-10	Limit the survey to one calendar year	Avoids consecutive years of potential interference with commercial fishers. A more cost-effective way to acquire the survey, given only one mobilisation/demobilisation.	Although the Archer 3D MSS may be carried out in 2021 or 2022, the survey will only be acquired in one of these years. It will not be acquired in both years. This is considered achievable given the 43 day duration of the survey within the proposed February to July window.	Adopted – Santos intends to acquire the data as quickly and efficiently as possible. the Archer 3D MSS may be carried out in 2021 or 2022, the survey will only be acquired in one of these years.
CM-11	Limit seismic data acquisition to the minimum area practicable to achieve the survey objectives.	Limiting acquisition to the minimum area practicable reduces the area and duration over which interactions with commercial fishers could potentially occur, limiting potential impacts to the fisheries.	<p>The proposed 1,600 km² Full-fold Acquisition Area is considered to be the minimum practical area to meet the objectives of the Archer 3D MSS. The area was reduced from 1,859 km² in agreement with commercial fisheries stakeholders. Further reduction of the Archer 3D MSS will prevent acquisition over all geological targets of the required data, which will likely result in additional future surveys being required. The additional surveys would result in additional costs to Santos, as well as additional impacts and risks associated with vessel presence. While a reduction in survey area would reduce the potential overlap with commercial fisheries, the impact assessment presented above does not predict significant impacts to commercial fishing or fish resources.</p> <p>If seismic surveys are limited too much, Santos may not be able to acquire the data necessary to adequately interpret on</p>	Adopted – The Archer 3D MSS survey area was defined, giving consideration to consultation with commercial fisheries stakeholders. As an agreed outcome of this consultation, the proposed Full-fold Acquisition Area for the survey is limited to the minimum practicable area of 1,600 km ² .

REF	Control measure	Environmental benefit	Potential cost/issues	Evaluation
			<p>hydrocarbon reservoirs and may not meet work programme commitments made under title.</p> <p>However, reasonable limitation of seismic surveys can still allow for Santos' objectives to be met, while reducing the potential for additive impacts to fishers. The proposed 1,600 km² Full-fold Acquisition Area is considered sufficient.</p>	

6.1.4 Impact and Consequence Ranking

Receptor	Consequence Level
Interaction with other marine users	
Threatened / Migratory Fauna	N/A – related to socio-economic receptors only.
Physical Environment/Habitat	
Threatened ecological communities	
Protected Areas	
Socio-economic receptors	<p>Through consultation Santos understands that several commercial fishing licence holders are concerned about seismic surveys (refer to Section 4).</p> <p>The seismic survey has the potential to impact upon four commercial fisheries, including the Pilbara Fish Trawl (Interim) Managed Fishery (WA), Pilbara Line Fishery (Condition) (WA), Pilbara Trap Managed Fishery (WA) and Mackerel Managed Fishery (Area 2) (WA). Fishers will be able to continue to access the Operational Area during the survey and Santos is prepared to operate concurrently with fishers. Santos has requested a 3 nm exclusion zone around the seismic vessel and streamers for safety reasons. An exclusion zone is standard practice for a seismic vessel and no concerns about the size of the exclusion zone have been raised by fishers during consultation (Section 4).</p> <p>Nonetheless, due to the physical presence of the seismic vessel and requested safety exclusion zone, fishers' normal operations maybe temporarily disrupted. Fishers may be displaced or may choose to avoid parts of, or the entire, Operational Area. This maybe for the duration of the seismic survey or for a part of the survey. If alternative fishing grounds outside of the Operational Area are not available, then this may result in a loss of catch and financial income. If alternative fishing grounds are available but are more expensive to fish, then this may increase operating costs. Santos understands that all potentially affected fishers have access to alternative fishing areas.</p> <p>Santos recognizes that additional engagement with potentially affected fishers is necessary to determine effective ways of operating concurrently, and/or to determine and evidence any commercial impacts (e.g. relocation costs) of temporary displacement. Santos commits to continued engagement with relevant fishers (refer to Section 4) and to assessing the merits of all evidence-based displacement payment claims (refer to Section 8.6.2). Santos considers there to be enough information available to understand the nature and scale of potential impacts to commercial fishers, and to assess impact consequence. Ongoing engagement with commercial fishers will be used to validate the impact assessment.</p> <p>In accordance with Santos' environmental assessment procedure and consequence ranking criteria (EA-91-IG-00004), the consequence of the seismic vessel interfering with or displacing commercial fishers is considered to be 'Minor' (B ranking) – <i>Detectable but insignificant short-term loss of value of the local industry</i>. This assumes the implementation of all proposed control measures.</p> <p>The justification for this consequence assessment is:</p> <ul style="list-style-type: none"> • Commercial fishers will still be permitted to enter the Operational Area providing the requested exclusion (safety) zone around the seismic vessel is observed. • Any interactions or displacements will be limited to 43 days between 1 February and 31 July (i.e. temporary and within a defined period). • Santos is prepared to invest the time and resources to plan and manage concurrent operations with relevant commercial fishers who wish to

Receptor	Consequence Level
	<p>continue fishing in the Operational Area during the seismic survey. Santos agrees to change survey vessel sail lines to accommodate commercial fishing activities, if it is feasible to do so.</p> <ul style="list-style-type: none"> • Alternative fishing areas outside of the Operational Area are available for commercial fisheries who decide to fish elsewhere. • Although the survey may result localized and short-term displacement and inconveniences to fishers, previous years of seismic surveys and fishing activities occurring concurrently in the region demonstrate that there is no long term impact on the overall performance and total annual catch levels achieved by the fisheries. • Santos believes that commercial fishers should not be financially disadvantaged from its seismic operation. Hence, Santos is prepared to consider evidence-based payment claims should commercial fishing licence holders be displaced from the Operational Area during the seismic survey. <p>Santos commits to ongoing engagement with commercial fishers before, during and after the seismic survey.</p>
Overall worst-case consequence	B – Minor

6.1.5 ALARP Evaluation

No alternative options to the use of a seismic vessel is possible in order to undertake the Activity. Alternative options to the survey design have been assessed by Santos. In regard to survey design options that affect other marine users, Santos has attempted to optimise the survey to minimise the Operational Area size and seismic survey duration and defined a set window during which the seismic survey will be completed (i.e. 1 February to 31 July). A further reduction in the size of the Operational Area may be possible once the seismic survey vessel has been determined and sail lines finalised.

Santos intends to acquire the data as quickly and efficiently as possible. The same amount of time is required to acquire the full survey regardless if the survey is acquired over one or more years, hence, the commercial fisher interaction risks are not considered to be materially different. There are several external factors that may impact Santos’ ability to meet a commitment to acquire the survey in one year, including vessel availability and operability. For this reason, Santos is not committing to complete the survey in one calendar year.

Additional control measures aimed at avoiding commercial fisheries were identified but not adopted on the grounds that the fisheries overlap either the entire or significant parts of the Operational Area (refer to **Section 3.7.1**).

Stakeholders have been informed of the proposed seismic activity as detailed in **Section 4**. Santos is committed to continued engagement with relevant stakeholders, with a focus on commercial fishers as active users of the Operational Area. It is through this process the potential operational interference to commercial fishers will be further defined and mitigated to a level that is as low as reasonably practicable.

Santos has agreed to change survey vessel sail lines to accommodate commercial fishers’ requests if it is feasible to do so, providing there is open and advanced communication between the seismic survey and commercial fishing vessel, and providing Santos is afforded a reasonable opportunity to complete the survey in a timely and efficient manner. Santos commits to working with relevant commercial to enable fair and reasonable concurrent operations.

Santos has made a commitment to consider evidence-based compensation payments should commercial fishers be displaced during the seismic survey. Santos considers it to be appropriate for any commercial agreements with commercial fishers to be managed outside of the environmental approval process.

The exclusion zone requested by Santos around the seismic vessel and streamers in the Operational Area is 3 nm (5.6 km), as detailed in stakeholder notifications issued by Santos. While this exclusion zone may temporarily displace marine users, it is required to ensure the safety of the seismic vessel and third-party vessels. Requested exclusion zones are standard industry practice and Santos has not received any specific objection to the size of the exclusion zone.

The assessed residual consequence for this potential impact is 'Minor' and cannot be reduced without compromising seismic survey objectives. The data is required in a timely manner to inform Santos permit area relinquishment strategy. Additionally, without the detailed data this survey will acquire future Bedout Sub-basin exploration and development activity may be significantly affected resulting in potentially higher capital expenditure on drilling, and delays to drilling programs and any field developments.

Therefore, the proposed control measures for marine user interaction are considered appropriate to manage the consequence to ALARP.

6.1.6 Acceptability Evaluation

Is the consequence ranked as A or B?	Yes – B (Minor).
Is further information required in the consequence assessment?	No – Sufficient information is available to understand the nature and scale of potential impacts, and to assess impact consequence. Ongoing engagement with commercial fishers will be used to validate the impact assessment and ensure the proposed control measures are effectively implemented.
Are performance standards consistent with industry standards, legal and regulatory requirements, including protected matters?	Yes - Management consistent with COLREGS, <i>Safety of Life at Sea (SOLAS) 1974</i> and <i>Navigation Act 2012</i> .
Are performance standards consistent with the Environmental Management Policy?	Yes – Aligns with the Environmental Management Policy.
Are performance standards consistent with stakeholder expectations?	<p>Yes – Control measures and associated performance standards have been included to address stakeholder concerns. The Archer 3D MSS survey area was defined, giving consideration to consultation with commercial fisheries stakeholders. As an agreed outcome of this consultation, the proposed Full-fold Acquisition Area for the survey is limited to the minimum practicable area of 1,600 km².</p> <p>Relevant stakeholders were sent details on Santos’ proposed concurrent operations and commercial fishery payment claim protocols. Santos has also committed to avoid actively fishing commercial vessels were possible to minimise interference.</p> <p>Santos will continue to assess the merits of any stakeholder claims or objections on the proposed control measures and performance standards and will continue to engage with stakeholders as committed.</p>
Are performance standards such that the impact or risk is considered to be ALARP?	<p>Yes – Santos understands through consultation that some commercial fishers do not support seismic surveys and have concerns regarding the impacts of seismic surveys on access to fishing grounds, catchability and fish stock.</p> <p>This is acknowledged, however, both commercial fishing and seismic operations are legitimate activities in offshore Commonwealth waters.</p> <p>Based on available information and the proposed control measures, Santos considers interference impacts to marine user to be at an acceptable level. To further reduce potential commercial impacts to a level that is ALARP, Santos commits to assess evidence-based payment claims from commercial fishing licence holders who claim to be affected by the seismic survey. Santos has made a commitment to ensure that commercial fishing licence holders are no worse off as a result of the seismic survey.</p>

<p>If additional control measures are identified through ongoing engagement with commercial fishers, then Santos will assess the merits of these and communicate these assessments to stakeholders accordingly. This will ensure that impacts to commercial fishers remain acceptable and ALARP for the duration of the seismic survey.</p>				
Defined Acceptable Levels				
Does the predicted impact meet defined acceptable levels of impact (refer to Section 5.1.5)?	Receptor Category	Defined Acceptable Level	Comparison with Predicted Levels of Impact	EPO
	Commercial fisheries	<ul style="list-style-type: none"> No unplanned interactions with commercial fishers. Seismic acquisition does not prevent the total annual catch of each of the Pilbara Demersal Scalefish Fisheries from achieving (or exceeding) the acceptable annual catch tolerance ranges, as defined in the North Coast Demersal Scalefish Resource Harvest Strategy 2017 – 2021 (DPIRD 2017) (where catch below these tolerance levels cannot be adequately explained by other factors, such as changes in annual fishing effort allocations, changes in active vessel numbers, environmental conditions, or market induced impacts) Commercial fishing licence holders are no worse off as a result of the seismic survey. 	<p>Santos considers the level of impact to commercial fisheries and fishers to be of an acceptable level.</p> <p>Santos has committed to concurrent operations with commercial fishers, thereby not excluding fishers from their fishing groundings. Santos will provide advanced notification of proposed surveys, and communicate operational survey plans and daily operational reports so that commercial fishers are informed. Santos has also committed to avoid commercial fishers that are actively fishing and will change survey lines to accommodate fishers' requests wherever possible. It is through these control measure that Santos will ensure there is no unplanned interactions with commercial fishers.</p> <p>The predicted level of impact does not exceed the defined acceptable level of impact to commercial fisheries given that:</p> <ul style="list-style-type: none"> The Archer 3D MSS survey area was defined, giving consideration to consultation with commercial fisheries stakeholders. As an agreed outcome of this consultation, the proposed Full-fold Acquisition Area for the survey is limited to the minimum practicable area of 1,600 km². 	EPO-2 EPO-3 EPO-4

			<ul style="list-style-type: none"> • Commercial fishers will still be permitted to enter the Operational Area providing the requested exclusion (safety) zone around the seismic vessel is observed. • Any interactions or displacements will be limited to 43 days between 1 February and 31 July (i.e. temporary and within a defined period). • Santos is prepared to invest the time and resources to plan and manage concurrent operations with relevant commercial fishers who wish to continue fishing in the Operational Area during the seismic survey. Santos agrees to change survey vessel sail lines to accommodate commercial fishing activities, if it is feasible to do so. • Alternative fishing areas are available for commercial fisheries to fish elsewhere. • Despite ongoing fishing and significant areas of seismic surveys across the fisheries in previous years, the demersal scalefish catch in the Pilbara has consistently remained stable and within catch tolerance levels, with catches in 2017/18 exceeding the Department's defined acceptable catch range, indicating an increased level of fish abundance, as well as increased catch rates (CPUE). Catch levels within the PFTIMF have remained within an acceptable range, consistent with DPIRD fisheries management objectives for sustainability and consistent with the principles of ESD, as set out in the 	
--	--	--	---	--

			<p>North Coast Demersal Scalefish Resource Harvest Strategy 2017 – 2021 (DPIRD 2017).</p> <ul style="list-style-type: none"> Disturbances to fisheries are likely to be infrequent and short-term. These are not expected to impact the overall annual catch rates and annual performance of the fisheries to the degree that it prevents the fisheries from achieving (or exceeding) the acceptable annual catch tolerance ranges for the fishery, as defined in the North Coast Demersal Scalefish Resource Harvest Strategy 2017 – 2021 (DPIRD 2017). <p>Notwithstanding this, Santos acknowledges that commercial fishing operations could be temporarily disrupted as the seismic survey vessel completes sail lines and line turns. For instances where commercial vessels are temporarily displaced from the Operational Area then commercial fishers will be able to submit evidenced-based payment claims to mitigate costs or losses caused by Santos' survey. It is through the commercial fishery payment claim process that Santos will ensure commercial fishers are no worse off as a result of the seismic survey.</p>	
--	--	--	---	--

6.2 Interaction with Other Marine Users

6.2.1 Description of Event

Aspect	Interactions with other marine users while undertaking the Activity. The presence of vessels in the Operational Area could potentially inhibit or be an inconvenience to marine user groups such as commercial shipping. The level of interaction could lead to temporary avoidance by other users. The presence of vessels and the towed streamers could pose a collision risk (refer to Section 7.1).
Extent	Operational Area
Duration	For the duration of the Activity, as described in Section 2 .

6.2.2 Nature and Scale of Environmental Impacts

Santos has identified the following stakeholders as potential marine users of the Operational Area (other than commercial fishers): recreational fishers and divers, commercial shipping, and other petroleum-related vessels. These users maybe temporarily impacted by the physical presence of the seismic vessel. The potential physical interaction between the seismic survey vessel and commercial fishers is addressed above in **Section 6.1**. The potential effects of noise from the seismic survey on other marine users is assessed in **Section 6.3**.

Recreational Fishers and Divers

Santos has not identified any charter boats operating out of Port Hedland, and there is no identified offshore tourism industry within or near the Operational Area. Recreational activities such as boating, snorkelling, diving, and fishing activities are more likely to occur in shallower waters around Bedout Island, about 49 km south of the Operational Area. Hence, the seismic vessel is not expected to encounter recreational boats within the deeper, offshore waters of the Operational Area.

Commercial Shipping

Commercial ships using NWS waters include iron ore carriers, LNG and oil tankers and other vessels proceeding to and from the ports of Dampier, Port Walcott, Port Hedland, Barrow Island, Varanus Island and Onslow. Large cargo vessels carrying freight bound or departing from Fremantle, transit along the WA coastline heading north and south in deeper waters.

Recent vessel traffic data from AMSA indicates cargo and local offshore support vessel traffic consistently traverse the Operational Area (**Section 3.7.2**). Traffic is largely confined to three designated shipping fairways servicing Port Hedland. Based on vessel data analysis, traffic passing through the shipping fairways is expected to comprise approximately 10 to 13 vessels per day. Approximately 1 to 2 vessels per day may transit elsewhere within the Operational Area.

Twenty-four-hour radar and visual watch and open radio communications between vessels will occur during the seismic survey. Early communication between vessels allows for the speed and course of vessels to be ascertained in a timely manner and any necessary adjustment of course to be confirmed. Given the seismic survey vessel will be towing the streamer array, maneuverability will be limited, and commercial vessels may be required to change course. Vessels will be requested to give way 3 nm (5.6 km) around the seismic vessel and trailing streamers.

Should commercial vessels need to deviate from planned routes to avoid the seismic vessel, this may slightly increase transit times and fuel consumption. As the Operational Area is in open waters with no grounding or navigational hazards, it is not likely that any such deviation would increase the potential for vessel collision or grounding.

Petroleum Industry

The area of the NWS is a major oil and gas hub in Australia, with several companies operating on the NWS. The Activity occurs in a particularly isolated area of the NWS with respect to the main oil

and gas operational and exploratory fields. There are currently no existing operating facilities in the Operational Area.

Exploration activity, such as seismic surveys and exploration drilling, could occur within and surrounding the Operational Area over the life of this EP. As detailed in **Section 6.4**, vessel-to-vessel communications and a separation distance of 40 km will be maintained between seismic vessels operating in different seismic survey areas

6.2.3 Environmental Performance Outcomes and Control Measures

Environmental Performance Outcomes (EPOs) relating to this event include:

- + Survey information provided to regulatory authorities and marine users directly affected by planned activities prior to commencement of the survey (EPO-1); and
- + No unplanned interactions with other marine users (EPO-5).

The Control Measures considered for this Activity are shown below with Environmental Performance Standards and Measurement Criteria for the EPOs described in **Section 8.6.1**.

REF	Control measure	Environmental benefit	Potential cost/issues	Evaluation
CM-1	Maritime Notices - Notices to Mariners (NTM) and AUSCOAST warnings	Ensures other marine users are aware of the presence of the seismic survey vessel, and the relatively slow speed and restricted manoeuvrability.	Costs associated with the personnel time in issuing notifications and closing out queries and responses.	Adopted – Benefits considered to outweigh negligible costs. Maritime requirement to issue marine notices.
CM-2	Stakeholder consultation	Ensures other marine users are aware of upcoming seismic survey operations so they can plan their business accordingly.	Limited additional costs to Santos. Stakeholder's time required to review consultation material and communicate with Santos.	Adopted – Benefits considered to outweigh negligible costs. Important control to ensure other marine users are aware of upcoming seismic activities and potential business disruptions. Provides an opportunity for Santos and stakeholders to discuss additional ways of minimising on-water interference and business disruptions.
CM-3	Exclusion (safety) zone established to reduce potential for collision or interference with other marine user activities.	Requested minimum 3 nm (5.6 km) exclusion zones around the seismic vessel and trailing streamers prevents other vessels from getting too close and causing damage to equipment of either party.	No additional costs to Santos. Other marine users may be temporarily excluded from small areas, disrupting their activities.	Adopted – The requested exclusion of other marine users is temporary. Marine users will still be able to access the Operational Area. Normal navigation at sea process whereby shipping vessels avoid navigational risks. Hence, the safety benefits to all marine users outweighs any potential costs.
CM-4	Navigation equipment and procedures	Reduces the risk of collisions with other marine users.	Negligible costs of acquiring and operating navigation equipment, as required by maritime law.	Adopted – The safety benefits of having navigation equipment and procedures outweighs any cost. This is a maritime requirement.
CM-5	Support vessel present and operational during the Activity to reduce potential for collision	Identifies and communicates with approaching third-party vessels to ensure exclusion (safety) zone is observed, preventing potential interaction or interference.	Additional costs of contracting a support vessel.	Adopted – The safety benefits from having a support vessel during the Activity to assist with managing third-party vessels outweighs the cost.

	or interference with other marine users			
CM-6	Constant bridge watch	Crew of support vessels and the seismic vessel will maintain constant bridge watch, including for third party vessels which may be approaching or enter the exclusion zone.	No additional costs.	Adopted – No additional costs. This is a maritime requirement.
CM-7	Vessels fitted with AIS systems and radars, including AIS (virtual or installed) to mark the location of streamer tail buoys.	Reduces the risk of vessel collision with the seismic survey vessels and deployed equipment. Enables commercial vessels to understand the extent of in-water equipment in addition to vessel position.	Negligible as it is a standard maritime requirement that the seismic vessel will be fitted with AIS, and the seismic tail buoys can be readily equipped with virtual or installed AIS.	Adopted – The safety benefits of having AIS outweigh any costs. This is a maritime requirement. An additional level of visibility is provided by providing virtual or installed AIS for the tail buoys.
Additional control measures				
N/A	Using more than one support vessel to further reduce the potential for collision or interference with other marine users	An additional support vessel allows for communication and management of interactions, if there is an interaction with more than one approaching third party vessel, to ensure the exclusion (safety) zone is observed. The only benefit would be if the primary committed support vessel is non-operational (e.g. breakdown) or in the event of multiple simultaneous vessel collision threats.	Additional costs associated with having an additional vessel during the survey can extend into hundreds of thousands of dollars, and there is an increased environmental and safety risk of 'small' vessels being at sea.	Not adopted – An additional vessel will not significantly reduce the risk of interface with commercial vessels. Both the survey vessel and committed support vessel will be monitoring for and communicating with approaching commercial vessels. It is highly unlikely that there would be multiple simultaneous vessel collision threats given existing controls in place and regulated maritime practices (e.g. SOLAS, COLREGs). The survey vessel will avoid large commercial vessels, including cargo ships.

6.2.4 Impact and Consequence Ranking

Receptor	Consequence Level
Interaction with other marine users	
Threatened / Migratory Fauna	N/A – related to socio-economic receptors only.
Physical Environment/Habitat	
Threatened ecological communities	
Protected Areas	
Socio-economic receptors	<p>In accordance with Santos’ environmental assessment procedure and consequence ranking criteria (EA-91-IG-00004), the consequence of the seismic vessel interfering with or displacing other marine users is considered to be ‘Minor’ (B ranking) – <i>Detectable but insignificant short-term loss of value of the local industry</i>. This assumes the implementation of all proposed control measures.</p> <p>The justification for this consequence assessment is:</p> <ul style="list-style-type: none"> • Marine users will still be permitted to enter the seismic survey Operational Area providing the requested exclusion (safety) zone around the seismic vessel is observed. • Any potential for interactions or displacements will be limited to 43 days, between 1 February and 31 July (i.e. temporary and within a defined period). <p>Other marine users will not be restricted from entering the Operational Area. However, given the low manoeuvrability and slow speed of the seismic vessel, it is possible that third party commercial vessels may be required to deviate from planned routes to avoid the seismic vessel and trailing streamers. Since the seismic vessel will be continually moving, potential displacement from any one location within the Operational Area will be temporary and negligible.</p> <p>Santos has not identified through consultation any tourism activity in the Operational Area or surrounds. Recreational fishers and divers may be present at Bedout Island and surrounding waters; however, they will not be displaced by the seismic vessel.</p> <p>It is unlikely indigenous users of the marine environment or traditional fishers will be present within the Operational Area.</p> <p>AMSA require a high level of communication during the Activity (Marine Notices, NTM, AUSCOAST warnings), therefore, reducing the likelihood of interaction with other sea users (e.g. private leisure craft, etc.).</p>
Overall worst-case consequence	B – Minor

6.2.5 ALARP Evaluation

No alternative options to the use of a seismic vessel is possible in order to undertake the Activity. Alternative options to the survey design have been assessed by Santos. In regard to survey design options that affect other marine users, Santos has attempted to optimise the survey to minimise the Operational Area size and seismic survey duration and defined a set window during which the seismic survey will be completed (i.e. 1 February to 31 July). A further reduction in the size of the Operational Area may be possible once the seismic survey vessel has been determined and sail lines finalised.

Stakeholders have been informed of the proposed seismic activity as detailed in **Section 4**. Santos is committed to continued engagement with relevant stakeholders in the Operational Area.

The area of avoidance requested by Santos around the seismic vessel and streamers in the Operational Area is 3 nm (5.6 km), as detailed in stakeholder notifications issued by Santos. While this exclusion zone may temporarily displace marine users, it is required to ensure the safety of the seismic vessel and third-party vessels. Requested exclusions zones are standard industry practice and Santos has not received any specific objection to the size of the exclusion zone.

The assessed residual consequence for this potential impact is 'Minor' and cannot be reduced without compromising seismic survey objectives. Without the detailed data this survey will acquire future Bedout Sub-basin exploration and development activity may be significantly affected resulting in potentially higher capital expenditure on drilling, and delays to drilling programs and any field developments.

Therefore, the proposed control measures for marine user interaction are considered appropriate to manage the consequence to ALARP.

6.2.6 Acceptability Evaluation

Is the consequence ranked as A or B?	Yes – B (Minor).			
Is further information required in the consequence assessment?	No – Sufficient information is available to understand the nature and scale of potential impacts, and to assess impact consequence. Ongoing engagement with commercial fishers will be used to validate the impact assessment and ensure the proposed control measures are effectively implemented.			
Are performance standards consistent with industry standards, legal and regulatory requirements, including protected matters?	Yes - Management consistent with COLREGS, <i>Safety of Life at Sea (SOLAS) 1974</i> and <i>Navigation Act 2012</i> .			
Are performance standards consistent with the Environmental Management Policy?	Yes – Aligns with the Environmental Management Policy.			
Are performance standards consistent with stakeholder expectations?	Yes – Control measures and associated performance standards have been included to address stakeholder concerns. Relevant stakeholders were sent details on Santos' proposed Activity. Santos will continue to assess the merits of any stakeholder claims or objections on the proposed control measures and performance standards and will continue to engage with stakeholders as committed.			
Are performance standards such that the impact or risk is considered to be ALARP?	Yes – Based on available information and the proposed control measures, Santos considers interference impacts to marine user to be at an acceptable level.			
Defined Acceptable Levels				
Does the predicted impact meet the defined acceptable level of impact (refer to Section 5.1.5)?	Receptor Category	Defined Acceptable Level of Impact	Comparison with Predicted Levels of Impact	EPO
	Other marine users	No unplanned interactions with other marine users.	Santos considers the level of impact to other marine users to be of an acceptable level, given that any disruptions to third party vessels are anticipated to be temporary and no inconsistent with normal maritime navigational and communication practices.	EPO-5

6.3 Noise Emissions

6.3.1 Description of Event

Aspect	<p>During the Activity noise will be generated through operation of:</p> <ul style="list-style-type: none"> • Seismic source • Vessels; and • Helicopters. <p>Seismic source</p> <p>The aspect considered to have the greatest potential impact is noise emitted from the seismic source array, comprising a series of airguns discharged in a pre-determined order, described in detail in the following sections. The seismic sources will be fired at regular intervals, producing pulses of high-intensity low-frequency sound. Seismic pulses typically have ~98% of the signal power in dominant frequencies less than 200 Hz; predominantly in the 10 to 200 Hz range (McCauley 1994), the useful range for seismic data imaging.</p> <p>Vessels</p> <p>The vessels will emit noise from propeller cavitation, thrusters, hydrodynamic flow around the hull, and operation of machinery and equipment.</p> <p>Typically, marine vessels produce low frequency sound (i.e. below 1 kHz) from the operation of machinery on-board; from hydrodynamic flow noise around the hull; and from propeller cavitation, which is typically the dominant source of noise (Ross 1987, 1993; cited in Skjoldal et al. 2009). Most sounds associated with vessels are broadband, though tones are also associated with the harmonics of the propeller blades (Ross 1987; 1993 cited in Skjoldal et al. 2009). The sound is continuous (non-impulsive) in nature but is modulated by propeller cavitation. McCauley et al. (1998) examined the noise from a 64-m, 2,600-tonne rig tender vessel underway, which had a broadband source level of 177 dB re 1µPa. Usually, the larger the vessel, or the faster a vessel moves, results in more noise (Richardson et al. 1995). Depending on the vessel, source levels can range from less than 160 dB (trawlers) to over 200 dB re 1µPa @1m (super-tankers) (Simmonds et al. 2004). Based on these measurements, it is expected that the size of vessels to be used during this Activity will emit sound in the order of 180 dB re 1µPa @1m or less, particularly given the slow speed (4.5 knots) at which the seismic survey vessel will be travelling for the majority of the survey.</p> <p>Helicopters</p> <p>Strong underwater sounds are detectable for only brief periods when a helicopter is directly overhead (Richardson et al. 1995). Sound emitted from helicopter operations is typically below 500 Hz and sound pressure in the water directly below a helicopter is greatest at the sea surface but diminishes quickly with depth. A significant proportion of the sound energy is lost due to reflection and attenuation at the air-water interface. Reports for a Bell 214 (regarded to be one of the noisiest), indicated that noise is audible in the air for four minutes before the helicopter passed over underwater hydrophones. The helicopter was audible underwater for only 38 seconds at 3-m depth and 11 seconds at 8-m depth (Greene 1985a; cited in Richardson et al. 1995). Noise levels reported for Bell 212 helicopter during fly-over are 162 dB re 1µPa and for Sikorsky-61 is 108 dB re 1µPa at 305 m (Simmonds et al. 2004). Helicopters will be used during the survey for crew change and in an emergency. It is expected that underwater sounds as a result of helicopter activity will only be detectable in the upper water column for very brief periods during landing and take-off.</p>
Extent	<p>The extent of underwater noise from the seismic source has been based on acoustic modelling. The acoustic source levels of potential seismic source options being considered for the Archer 3D MSS have been modelled by JASCO Applied Sciences (JASCO) (Küsel et al. 2020; Appendix F) and the loudest used as a “worst-case” for the purpose of the impact assessment. Acoustic modelling results are described extensively below.</p> <p>The extent of underwater noise from vessels and helicopters is localised.</p>
Duration	<p>For the duration of the Activity as described in Section 2.</p>

6.3.2 Nature and Scale of Environmental Impacts – Seismic Source

6.3.2.1 Background

Marine fauna use sound in a variety of functions, including social interactions, foraging, orientation, and responding to predators. Underwater noise can affect marine fauna in three main ways:

- + Injury or impairment to hearing or other organs. Hearing loss may be temporary (temporary threshold shift (TTS)) or permanent (permanent threshold shift (PTS));
- + Disturbance leading to behavioural changes or displacement of fauna. The occurrence and intensity of disturbance is highly variable and depends on a range of factors relating to the animal and situation; and
- + Masking or interfering with other biologically important sounds (including vocal communication, echolocation, signals and sounds produced by predators or prey).

Receptors with the potential to be impacted by underwater noise include:

- + Plankton (i.e. zooplankton), including fish, coral and invertebrate eggs and larvae;
- + Benthic invertebrates;
- + Fish;
- + Sharks;
- + Cetaceans;
- + Dugongs;
- + Marine reptiles; and
- + Seabirds.

The levels of acoustic exposure that may result in injury or behavioural changes in marine fauna is an area of increasing research. Due to differences in experimental design, methodology and units of measure, comparison of studies to determine likely sound exposure thresholds can be difficult. On assessment of the available science, thresholds have been defined to inform the impact assessment, and interpretation of the numerical noise modelling results. These are discussed for each receptor in **Appendix G** (Technical Appendix: Noise Impacts on Marine Fauna).

To understand the extent and magnitude of underwater acoustic noise that may result from the Archer 3D MSS, Santos commissioned JASCO to model expected sound fields caused by the survey (Küsel et al. 2020; refer to **Appendix F** for full copy of the modelling report). It is best practice for seismic survey impact assessments to use underwater acoustic modelling to assess potential impacts to identified environmental and social receptors. The assessment is conducted by comparing modelled received underwater sound levels to defined noise effect criteria, as determined by scientific research and academic papers (refer to **Appendix G**), for the identified environmental and social receptors.

Although the relationship between received sound levels and impacts to marine species is the subject of ongoing research, the science underlying noise modelling is well understood (Farcas et al. 2015).

6.3.2.2 Sound Metric Terminology

Given the multiple measures commonly used to express sound metrics, it's important to ensure any comparisons between specific sound level values are made using the same measures. These sound level metrics are summarised in **Table 6-3**.

Table 6-3 Sound Level Metrics Definition

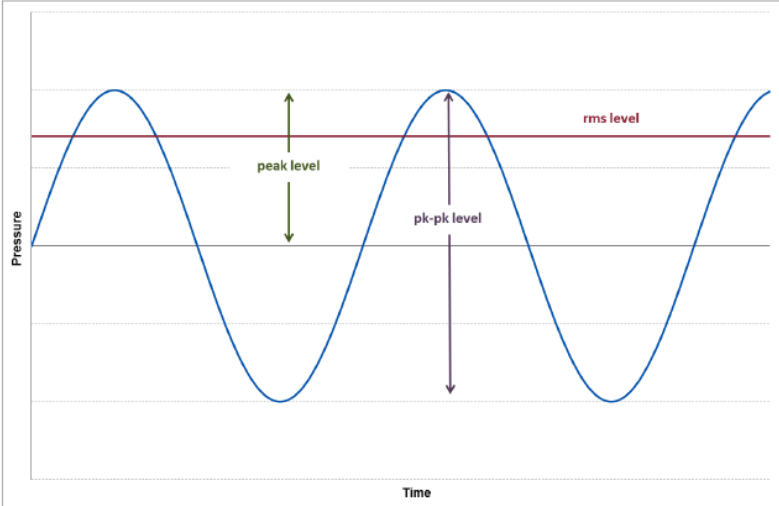
Metric	Definition
Source level	<p>Source level (SL): The sound pressure level or sound exposure level measured 1 metre from a theoretical point source that radiates the same total sound power as the actual source. It is a theoretical value for a seismic source, because a seismic source is not a point source, but rather is made up of individual elements covering a defined area. Source level can be expressed as an SPL, SEL or PK (as defined below).</p> <p>Unit: dB re 1 $\mu\text{Pa}^2\text{m}^2$ or dB 1 $\mu\text{Pa}^2\text{m}^2\text{s}$.</p>
Impulse / Pulse	<p>The terms used to refer to the discharge of a seismic source are impulse and pulse, therefore the terms used to describe a single discharge are per-impulse or per-pulse.</p>
<p>Peak pressure (PK)</p> <p>Impulsive sounds</p>	<p>Zero-to-peak sound pressure (PK), the greatest magnitude of the sound pressure during a specified time interval. PK levels are modelled to assess mortality and potential mortal injury to fish, turtles, fish eggs and larvae.</p> <p>Unit: dB re 1 μPa</p> <p>Refer to the below for graphical representation of PK.</p> 
<p>Peak-to-peak pressure (PK-PK)</p> <p>Impulsive sounds</p>	<p>Peak-to-peak sound pressure (PK-PK), is the sum of the peak compressional pressure (highest pressure variation) and the peak rarefactional (pressure lowest pressure variation) during a specified time interval. PK-PK is the difference between the maximum and minimum instantaneous sound pressure levels in a stated frequency band attained by an impulsive sound. Refer to the above for graphical representation of PK-PK.</p> <p>Unit: dB re 1 μPa</p>
<p>Sound pressure level (SPL) (also referred to as rms level)</p>	<p>The time-mean-square sound pressure, in a stated frequency band, to the square of the reference sound pressure over the duration of an acoustic event (i.e. the duration of a single seismic pulse); because the SPL represents the effective sound pressure over the full duration of the acoustic event rather than the maximum instantaneous peak pressure (i.e. PK or PK-PK), it is regularly used to represent the effective or perceived loudness of a sound and to assess the potential for a behavioural response from marine fauna.</p> <p>Unit: dB re 1 μPa</p>
<p>Sound exposure level (SEL)</p>	<p>Sound exposure level (SEL), a measure related to the sound energy in one or more pulses, or the ratio of the time-integrated squared sound pressure to the specified reference value, and can be considered as a dose-type measurement. This measure recognises that the effects of sound are a function of exposure duration as well as maximum instantaneous peak pressure. The SEL metric integrates noise intensity over some period of exposure and is used as it allows exposure duration and the effect of exposure to multiple events to be taken into account. SEL is specified in terms of either per-impulse (per-pulse) or a defined accumulation period. The metrics determined for the defined accumulation period assume that a receptor remains stationary for the period. The</p>

Metric	Definition
	accumulation period applied for this assessment is 24 hours, and therefore the SEL is referred to as either per-impulse SEL or SEL24h. Unit: dB re 1 $\mu\text{Pa}^2\cdot\text{s}$
Particle motion metrics	Acoustic particle motion is defined as that motion caused by a sound wave of a given infinitesimal part of the medium relative to the medium as a whole, and it is an integral part of any sound field. Unlike pressure, particle motion is directional in nature and is typically described using three-dimensional vector notation. Particle motion levels can be expressed in a variety of units related to displacement, velocity, or acceleration. Acoustic particle velocity is the time derivative of particle displacement, and likewise acceleration is the time derivative of velocity. The particle velocity (v) is the physical speed of a particle in a material moving back and forth in the direction of the pressure wave. The particle acceleration (a) is the rate of change of the velocity with respect to time. Benthic invertebrates and many types of fish are sensitive only to particle velocity or acceleration rather than pressure, however limited measurements or data are available on the levels of particle motion that may result in effects. Some measurements are available from studies on bivalves, and therefore modelled particle motion values have been referenced for the impact assessment.

6.3.2.3 Noise Effect Criteria

During a seismic survey, new sound energy of finite duration is introduced into the environment with each pulse from the seismic source. For this assessment, the sound levels emitted into the marine environment have been modelled and are expressed using the above-mentioned sound metrics (i.e. SL, PK, SPL, SEL, etc.).

Whether the received noise levels injure or disturb marine fauna (i.e. have an effect) is an active research topic. The noise thresholds (i.e. the level that must be exceeded for an effect to occur) for sound-induced effects on marine fauna are described throughout this Section, with additional detail provided in **Appendix F** and **Appendix G**.

Noise thresholds have been defined for both the per-pulse sound energy released, as well as the accumulated sound energy from multiple pulses that marine fauna is subjected to over a defined period of time. For recent regulatory assessments of seismic surveys, the period of total sound energy integration (i.e. accumulation) has been typically defined as 24 hours; hence, 24 hours was the period used for modelling and in this assessment. For fish this period is based on available research (Popper et al. 2014) which found fish experiencing a temporary threshold shift (TTS) in hearing recovered to normal hearing levels within 18 to 24 hours, and for marine mammals the period is required to be either 24 hours or the length of the Activity, whichever is shorter (NMFS 2018).

Importantly, the 24-hour accumulated sound metric reflects the dosimetric impact of noise levels within 24 hours based on the assumption that an animal is consistently exposed to such noise levels at a fixed position. More realistically, marine mammals and many fish (pelagic and some demersal) would not stay in the same location or at the same range for 24 hours. Popper et al. (2014) discuss the complications in determining a relevant sound exposure period of mobile seismic surveys, as the levels received by the receptor change between impulses due to the mobile source. For marine mammals and many fish, sound exposures at the closest point to the seismic source are the primary exposures contributing to a receptors accumulated level (Gedamke et al. 2010). Hence, thresholds based on a 24-hour exposure period are considered to be a conservative measure of potential effect.

6.3.2.4 Acoustic Modelling

An acoustic modelling study was commissioned by Santos to aid in assessing the potential effects and impacts of the seismic source. The study was undertaken by JASCO, a specialist in the field of marine acoustics. A summary of the acoustic modelling is provided below and the full report (Küsel et al. 2020) is available in **Appendix F**.

6.3.2.4.1 Model Scenarios

JASCO designed the modelling study to take into consideration key survey factors, such as: the location of key environmental and social receptors, and the range of water depths across the Full-fold Acquisition Area and Active Source Zone. Five standalone single impulse sites and two likely accumulated sound exposure scenarios for survey operations were defined (**Figure 6-2**), based upon the acquisition parameters described in **Section 2.5**:

- + Scenario 1 comprised three survey lines along the southern edge of the Full-fold Acquisition Area. The scenario was informed by two single impulse sites to represent a range of water depths between 68 m and 81 m. Scenario 1 is specifically relevant to sound levels that may be received in the humpback whale migration BIA, turtle interesting habitats and at other nearshore receptors; and
- + Scenario 2 included two survey lines in the northern part of the survey area. The scenario included three single impulse sites, representing a range of water depths between 85 m and 97 m. Scenario 2 is specifically relevant to sound levels that may propagate towards the Ancient coastline at the 125 m depth contour KEF (6 km to the north of the Operational Area) and the pygmy blue whale migration BIA (70 km to the north of the Operational Area).

Both scenarios consider the full range of water depths as a proxy for areas of interest to commercial fishers in the Pilbara Demersal Scalefish Fisheries and the Mackerel Managed Fishery. Scenario 1 also provides an indication of the sound levels that may be received in nearshore waters accessed by the Pearl Oyster Fishery and recreational divers in waters near Bedout Island.

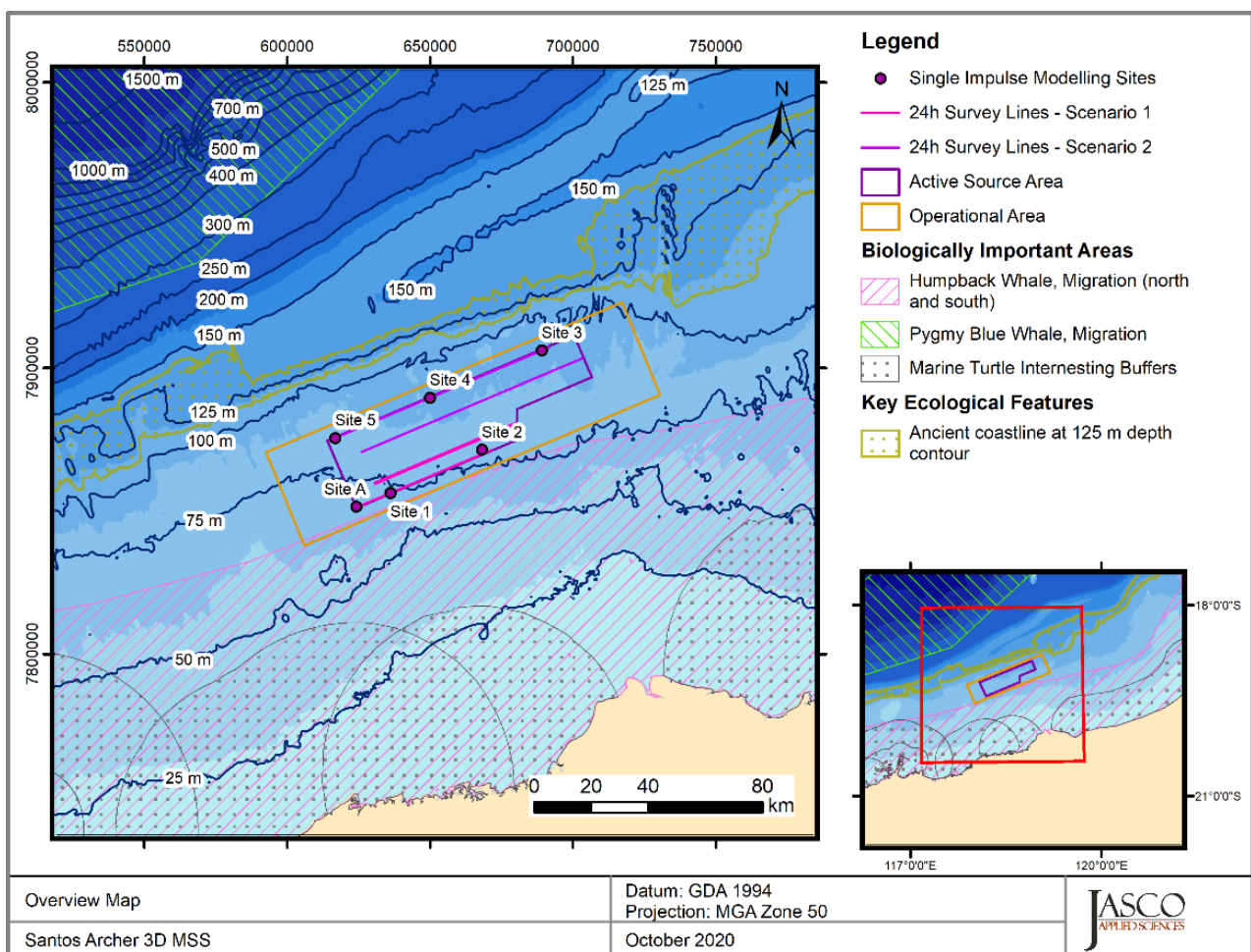

Figure 6-2: Location of modelling scenarios and sites with key receptors (Source: JASCO Applied Sciences).

The locations of these scenarios are considered representative of the range of water depths that will be covered during the Archer 3D MSS and the potential sound propagation characteristics that may arise at various locations within the Full-fold Acquisition Area and Active Source Zone. Particle motion metrics were predicted at a single modelling location in 67 m water depth, the shallowest water depth in the Active Source Zone.

It is acknowledged that seismic source or individual source elements may be infrequently discharged at or below full capacity elsewhere in the wider Operational Area for testing or maintenance purposes. Given the limited variation in water depths and morphology across the Operational Area, the modelled single impulse sites are expected to produce sound fields of a similar order of magnitude to those expected elsewhere in Operational Area. Given the relatively short duration of these testing activities (typically in the order of minutes), the accumulated sound exposures from these activities is expected to be negligible in comparison to the modelled accumulated (24-hour) sound exposures arising from seismic acquisition.

6.3.2.4.2 Seismic Source Comparison

As described in **Section 2.5**, the Archer 3D MSS may use a seismic source up to approximately 3,500 in³ in total volume. JASCO's specialised Airgun Array Source Model (AASM), which accounts for the volumes of individual source elements within the array and the array geometry, was used to predict and evaluate the acoustic signatures of several comparably sized seismic source arrays under initial consideration for the survey. The evaluation considered source arrays with volumes between 3,090 in³ and 3,480 in³, as evaluated for the Keraudren Extension 3D MSS, including a 3,260 in³ source array that was previously found to produce the greatest PK source levels in the horizontal plane of all of the Keraudren Extension 3D MSS source arrays (Koessler and McPherson 2019). The 3,260 in³ source from Koessler and McPherson (2019) was compared with two additional source array options for the Archer 3D MSS (3280 in³ and 3,430 in³) (Küsel et al. 2020; **Appendix F**).

The loudest source is not necessarily the source with the largest total volume. The sound levels that propagate from the seismic source depend not only on total volume, but the configuration and geometric layout of individual guns in the array.

The different seismic sources resulted in different source levels and slightly different received levels on the seafloor and in the water column with increasing horizontal distance from the source. There was also some variation depending upon the various different metrics considered (PK, SPL, SEL). The source levels and received levels in the horizontal plane dictate the maximum radii (distance from source) to exceedance of effect thresholds in both the water column and on the seafloor. Therefore, levels in the horizontal plane represent the maximum spatial extent over which impacts may occur.

The 3,430 in³ source was selected for further detailed sound propagation modelling and the impact assessment based on it producing the greatest peak pressure (PK) levels in both the horizontal plane (broadside to the source) and the vertical plane and, therefore, having the greatest potential for injury over the greatest extent for all receptor categories, including organisms on the seafloor (benthic invertebrates and fish). The 3,430 in³ sources also resulted in slightly greater single pulse SELs than the other sources and so is representative of the greatest potential accumulated SELs. **Table 6-4** shows the PK and per-pulse SEL source levels in the horizontal and vertical planes.

Table 6-4: Far-field source level specifications for the 3430 in³ seismic source (Küsel et al. 2020).

Direction	Peak source pressure level ($L_{S,PK}$; dB re 1 μ Pa m)	Per-pulse source SEL ($L_{S,E}$; dB 1 μ Pa ² m ² s)	
		10–2,000 Hz	2,000–25,000 Hz
Broadside	250.0	225.6	187.6
Endfire	245.5	223.8	187.3
Vertical	256.1	229.3	195.4
Vertical (surface affected)*	256.1	231.9	198.4

* The vertical source level that accounts for the “surface ghost” (the out of phase reflected pulse from the water surface) is presented for comparison with the output of other seismic source models.

In the event that a seismic source is selected for the Archer 3D MSS that has not already been evaluated in Koessler and McPherson (2019) or Küsel et al. (2020; **Appendix F**), Santos will undertake source modelling using the same JASCO Airgun Array Source Model (AASM) to confirm if the source specifications are comparable and the potential impacts and risks will be within those assessed and found to be acceptable in this EP. Further information regarding this control measure are provided in **Section 6.3.4** below, with a corresponding environmental performance standard provided in **Section 8.6.1**.

6.3.2.4.3 Sound Propagation Model

Three complementary underwater acoustic propagation models were used in conjunction with the selected modelled seismic source to estimate sound levels over large distances. The modelling assumed that the seismic survey vessel sailed along the survey lines at ~4.5 knots, with a source point interval of 12.5 m.

The modelling methodology considered source directivity and range-dependent environmental properties in each of the areas assessed. Estimated underwater acoustic levels are presented as sound pressure levels (SPL), zero-to-peak pressure levels (PK), peak-to-peak pressure levels (PK-PK), and either single-impulse (i.e., per-pulse) or accumulated sound exposure levels (SEL) as appropriate for different noise thresholds.

Contours of the modelled underwater sound fields have been computed, sampled either at the seafloor or as the maximum value over all modelled depths (maximum-over-depth; MOD) for each location in the modelled region. The modelled distances for each of the defined noise thresholds are computed from these contour maps. Two distances relative to the source are reported for each sound level:

- 1). R_{max} , the maximum range to the given sound level over all azimuths; and
- 2). $R_{95\%}$, the range to the given sound level after the 5% farthest points were excluded.

The difference between R_{max} and $R_{95\%}$ depends on the source directivity and the non-uniformity of the acoustic environment. In some environments a sound level contour might have small anomalous isolated fringes in which case the literal use of R_{max} can misrepresent the area of the region exposed to such effects. In these instances, $R_{95\%}$ is considered more representative. In environments that have bathymetric features that affect sound propagation then the $R_{95\%}$ neglects to account for these and therefore R_{max} might better represent the region of effect in specific directions.

6.3.2.4.4 Model Validation

Predictions from JASCO’s Airgun Array Source Model (AASM) and propagation models (MONM-BELLHOP, FWRAM and VSTACK) have been validated against experimental data from a number

of underwater acoustic measurement programs conducted by JASCO globally, including the United States and Canadian Arctic, Canadian and southern United States waters, Greenland, Russia and Australia (e.g. Hannay and Racca 2005, Aerts et al. 2008, Funk et al. 2008, Ireland et al. 2009, O'Neill et al. 2010, Warner et al. 2010, Racca et al. 2012a, Racca et al. 2012b, Matthews and MacGillivray 2013, Martin et al. 2015, Racca et al. 2015, Martin et al. 2017a, Martin et al. 2017b, Warner et al. 2017, MacGillivray 2018b, McPherson et al. 2018a, McPherson et al. 2018b, McPherson and Martin 2018).

In addition, JASCO has conducted measurement programs associated with a significant number of anthropogenic activities which have included internal validation of the modelling (including McCrodan et al. 2011, Austin and Warner 2012, McPherson and Warner 2012, Austin and Bailey 2013, Austin et al. 2013, Zykov and MacDonnell 2013, Austin 2014, Austin et al. 2015, Austin and Li 2016, Martin and Popper 2016). The large number of measurement programs conducted by JASCO across a range of environments allows for a rigorous assessment of the performance of propagation models, and a process of continuous improvement to be in place.

All modelled assessment approaches contain an inherent level of uncertainty, which results from the individual uncertainty associated to each model input parameter. For some parameters, such as the airgun array sound source, there is little to no uncertainty when the airgun array is a standard type (MacGillivray 2018a, McPherson et al. 2018a), as is the case for this survey. The propagation models used in this study (listed above) are based on an understanding of the physics of sound propagation through the water. These models have been extensively tested during its development and use (as described above), with the aim to achieve predictions which match the results of measurement programs.

Uncertainty in the transmission models arise from the choice of parameter values, such as the sound speed profile and the geoacoustic parameters of the ocean bottom substrate. JASCO conducts a thorough analysis of available information to derive these parameters (Küsel et al. 2020), and where uncertainty exists, values which lead to a conservative estimation of the transmission loss are selected.

6.3.2.5 Plankton

6.3.2.5.1 Receptors

The following have been identified as areas where plankton may be of higher value:

- + Whale shark foraging BIA;
- + Pearl oyster broodstock area conservatively estimated to be out to 70 m water depth (based on consultation with Pearl Producers Association during the original Keraudren 3D MSS); and
- + Commercial fish eggs and larvae.

6.3.2.5.2 Impact Pathways and Sensitivities

Plankton is a collective term for all marine organisms that are unable to swim against a current. This group is diverse and includes phytoplankton (plants) and zooplankton (animals), as well as fish and invertebrate eggs and larvae. There is no scientific information on the potential for noise-induced effect in phytoplankton and no functional cause-effect relationship has been established. Noise-induced effects on zooplankton, such as copepods, cladocerans, chaetognaths and euphausiids, have been investigated in several sound exposure experiments. Parry *et al.* (2002) studied the abundance of plankton after exposure to airgun sounds but found no evidence of mortality or changes in catch-rate on a population-level.

The effects of impulsive sound on fish eggs and larvae were investigated in the context of offshore pile driving. Bolle *et al.* (2012) investigated the risk of mortality in common sole larvae by exposing them to impulsive stimuli in an acoustically well-controlled study. Even at the highest exposure level tested, at an SEL of 206 dB re 1 $\mu\text{Pa}^2\cdot\text{s}$ (corresponding to 100 strikes at a distance of 100 m) no statistically significant differences in mortality was found between exposure and control groups.

Contrary to these results, McCauley *et al.* (2017) found that after exposure to airgun sounds generated with a single airgun (150 in³) zooplankton abundance decreased and mortality in adult and larval zooplankton increased two- to three-fold when compared with controls. In this first, large-scale field experiment on the impact of seismic activity on zooplankton, a sonar and net tows were used to measure the effects on plankton. A maximum effect-range of horizontal 1.2 km was determined. The findings contradicted the conventional idea of limited and localised impact of intense sound in general, and seismic airgun signals in particular, on zooplankton, with the results indicating that there may be noise-induced effects on these taxa and that these effects may even be negatively affecting ocean ecosystem function and productivity. The study was compromised by methodological design (small sample sizes, large daily variability in the baseline and experimental data) and the statistical robustness of the data and conclusions (large number of speculative conclusions that appear inconsistent with the data collected over a two-day period). The lead author stressed that even though their conclusions were based on numerous assumptions, the combined likelihood of all measured parameters occurring without being correlated to the airgun survey is extremely low (McCauley, *pers. comm.*).

CSIRO (Richardson *et al.* 2017) simulated the large-scale impact of a seismic survey on zooplankton using the mortality rate and effect range found by McCauley *et al.* (2017). The aim of the CSIRO simulation was to estimate the spatial and temporal impact of seismic activity on zooplankton on the North West Shelf of Western Australian. The major findings of the CSIRO simulation were that there was substantial impact of seismic activity on zooplankton populations on a local scale within or close to the survey area, however, on a regional scale the impacts were minimal and were not discernible over the entire North West Shelf Bioregion. The study found that the time for the zooplankton biomass to recover to pre-seismic levels inside the survey area, and within 15 km of the area, was only three days following the completion of the survey. This relatively quick recovery was due to the fast growth rates of zooplankton, and the dispersal and mixing of zooplankton from both inside and outside of the impacted region (Richardson *et al.* 2017). Though the CSIRO simulation was based on a hypothetical 3D survey of 2,900 km² in size and over a 35-day period it is seen as being applicable for this impact assessment based on the following:

- + The CSIRO model was designed to model potential impacts to plankton on the North West Shelf where the Keraudren Extension seismic survey will take place;
- + Richardson *et al.* (2017) showed that zooplankton communities can begin to recover during the seismic survey, during periods of good oceanic circulation, or “bottom out” at a maximum impact level (presumably where growth rates and/or zooplankton entering the survey area roughly approximate mortality rates) after 23 - 30 days of commencement of survey operations;
- + Day *et al.* 2016 found that “seismic exposure did not result in a decrease in fecundity, either through a reduction in the average number of hatched larvae or as a result of high larval mortality, compromised larvae or morphological abnormalities”. These results support the suggestion by Pearson *et al.* (1994) that early life stage crustaceans may be more resilient to seismic air gun exposure than other marine organisms. Received levels were ~211 dB re 1 μ Pa (PK-PK; approximately 205 dB re 1 μ Pa PK) and similar to those proposed by Popper *et al.* (2014); and
- + Fields *et al.* (2019) exposed captive zooplankton (copepods) to seismic pulses at various distances up to 25 m from a seismic source. The source levels produced were estimated to be 221 dB re 1 μ Pa².s, comparable to the far-field source levels associated with some commercial scale seismic surveys. The study observed an increase in immediate mortality rates of up to 30% of copepods in samples at distances of 5 m or less from the airguns compared to the controls. Mortality one week after exposure was significantly higher by 9% relative to controls in the copepods placed 10 m from the airguns. Fields *et al.* (2019) also reported that no sublethal effects occurred at any distance greater than 5 m from the seismic source. The findings of the study indicate that the potential effects of seismic pulses to zooplankton are limited to within approximately 10 m from the seismic source. Fields *et al.* (2019) also note that the findings of the McCauley *et al.* (2017) study are difficult to reconcile with the body of other available research and may, therefore, provide an overly conservative estimate of the potential effects of seismic pulses to zooplankton.

6.3.2.5.3 Thresholds

Popper *et al.* (2014) has published exposure guidelines for fish eggs and larvae (**Appendix G**) which are based on pile driving. The thresholds in **Table 6-5** have been considered in the assessment of noise impacts to plankton.

Also considered are the recent results from McCauley *et al.* (2017) of 178 dB re 1 μ Pa PK-PK to assess impacts on plankton more conservatively. As a precautionary approach, the 178 dB re 1 μ Pa PK-PK has also been applied in this impact assessment for zooplankton, which equates to a modelled minimum distance of 7.05 km and a maximum distance of 8.21 km (depending on the site). These are considered highly conservative and significantly overestimate the range where impacts to plankton may occur, for the reasons described above.

Table 6-5: Sound level threshold criteria and values for mortality, injury, TTS and behavioural impacts to plankton

Plankton (eggs and larvae)						
	Mortality/Potential Mortal Injury		Recoverable Injury and TTS		Behavioural	
Threshold Criteria	Few studies to base criteria on, however, Popper <i>et al.</i> (2014) provides acoustic criteria extrapolated from simulated pile driving signals which have a more rapid rise time and greater potential for trauma than pulses from a seismic source.		There are currently no acoustic criteria for fish eggs and larvae, however, a scale of relative risk is provided in Popper <i>et al.</i> (2014). The scale assumes that larvae have similar sensitivity to noise as juvenile and adult fish, and that recoverable injury and TTS are possible.		There are currently no acoustic criteria for fish eggs and larvae, however, a scale of relative risk is provided in Popper <i>et al.</i> (2014). The scale assumes that a behavioural response is possible.	
Relevance of thresholds adopted	<p>Popper <i>et al.</i>, 2014 has been used as this cites many of the current references and studies on potential impacts of noise emissions on fish eggs and larvae, and when compared to other studies the threshold levels are similar to those proposed, e.g. Day <i>et al.</i> (2016); Fields <i>et al.</i> (2019).</p> <p>Popper <i>et al.</i> (2014) suggest that injury to larvae resulting from seismic impulses may occur for sound exposures above 207 dB re 1 μPa (PK) or above 210 dB re 1 μPa²·s (SEL_{24h}). However, Popper <i>et al.</i> (2014) suggest that recoverable injury and TTS is likely within tens of metres of a seismic source, which is generally less than the distance associated with their proposed mortal injury threshold, hence there is some discrepancy. The threshold proposed for mortal injury is derived from pile driving impacts to fish and is likely to be conservative. The body of literature indicates that mortality and sub-lethal injury are limited to within tens of metres of seismic sources.</p>					
Sound Metric	Per pulse	Over 24 hours	Proximity to airgun	Relative Risk	Proximity to airgun	Relative Risk
Threshold Value	207 dB PK ¹	210 dB SEL _{24h} ¹	Near (tens of metres)	Moderate ¹	Near (tens of metres)	Moderate ¹
			Intermediate (hundreds of metres)	Low ¹	Intermediate (hundreds of metres)	Low ¹
Modelled Distance	240-250 m	50 m	N/A	N/A	N/A	N/A

¹ Popper *et al.* (2014)

6.3.2.5.4 Impact Assessment

- + Potential impacts to plankton are considered to be within an acceptable level based on:
- + Any mortality or mortal injury effects to fish eggs and larvae resulting from seismic noise emissions are likely to be inconsequential compared to natural mortality rates of fish eggs and larvae, which are very high (exceeding 50% per day in some species and commonly exceeding 10% per day) (Tang *et al.* 2014). For example, in a review of mortality estimates (Houde and Zastrow 1993), the mean mortality rate for marine fish larvae was $M = 0.24$, a rate equivalent to a loss of 21.3% per day;
- + In the experiment undertaken by McCauley *et al.* (2017) zooplankton mortality rate background levels were 19%, thus predicted impacts to zooplankton from the seismic survey are likely to be within natural mortality rates;
- + Estimated distances for mortality of fish eggs and larvae (maximum 250 m from the source) and low risk to incur a recoverable injury, TTS or behavioural response (derived from applying the threshold values provided by Popper (2014)), would impact fish eggs and larvae at a local rather than a regional scale with sufficient time for recovery to local populations. For this survey, it is considered that the potential impacts and risks to fish eggs and larvae in the water column will be localised and temporary;
- + As described in Richardson *et al.* (2017) zooplankton communities can begin to recover during the seismic survey such that a continuous decline in zooplankton throughout the duration of the seismic survey is not anticipated and parts of the survey area would be replenished as the survey progressed; and
- + Potential impacts to other fauna reliant on plankton as a food or recruitment source are considered to be within acceptable level based on:

Whale shark foraging

- + Whale sharks seasonally aggregate in coastal waters off Ningaloo Reef between March and July, at Christmas Island between December and January, and in the Coral Sea between November and December:
 - These seasonal aggregations are thought to be linked to localised seasonal 'pulses' of food productivity (TSSC 2015). If whale sharks are moving between these areas to feed it could be assumed that they are not reliant on feeding while migrating and that feeding is opportunistic;
 - Mortality or mortal injury effects to plankton, fish eggs and larvae do not impact on whale sharks being able to feed on them as the plankton will still be available within the water column; and
 - Though northern migration can occur during July it would be expected that numbers would be low as it is the start of the migration period. There will be no seismic activity within the whale shark migration / foraging BIA from 31 July onwards further reducing potential impacts.

Pearl Oysters

- + Spawning of pearl oysters occurs all year round, with an initial peak from October to December and a weaker secondary peak in spawning in February and March (Condie *et al.* 2006). The Archer 3D MSS is proposed to occur outside of the main peak spawning period;
- + Following spawning the pearl oysters then metamorphose, settling into a benthic, filter feeder within 3 to 4 weeks. Pearl oysters are therefore less likely to be impacted by seismic surveys once they have settled on the seabed. Losses in the water column during the planktonic stage are extremely high under natural conditions, and <1% of the fertilised eggs survive the veliger stage (Southgate and Lucas 2008); and

- + Published information on pearl oyster broodstock by Daume *et al.* (2016) and Condie *et al.* 2006, indicates that:
 - Pearl oyster distribution in the Eighty Mile Beach region is concentrated around the 8 m to 15 m water depths;
 - Broodstock responsible for stock recruitment into the fishery is in water depths less than 20 m, while oysters in deeper water depths do not contribute to recruitment in shallow waters; and
 - Pearl oyster inshore stock appears to be self-sustaining and may even be providing larvae to deeper stock in irregular recruitment events.
- + Towed video footage in water depths of 40 – 60 m in the vicinity of the Archer 3D MSS Operational Area (refer to **Figure 3-5**) indicated that significant numbers of pearl oysters are not likely to occur at these water depths (RPS 2019). Given the water depths of the Operational Area are greater than those surveys, there is very limited potential for pearl oysters to be present in the Operational Area. The findings of this study are consistent with preliminary survey results from the Australian Institute of Marine Science (AIMS)-led North West Shoals to Shore research program, which has surveyed for pearl oysters and pearl oyster habitat in waters of Eighty Mile Beach to the west of the Operational Area. Preliminary data from the study indicates that pearl oysters are more common in water depths less than 40 m. Only a few individual pearl oysters have been found in water depths between 40 and 70 m (Miller 2019).

Commercial Fish Eggs and Larvae

- + There are no specific aggregation areas for spawning within the Active Source Zone for key commercial fish species that have spawning windows overlapping the timing of the survey (red emperor, bluespotted emperor, Rankin cod and goldband snapper). Instead, advice from DPIRD indicates these and other similar species spawn throughout their ranges (refer to **Section 3.7.1.6**). Therefore, the assessment of impact on fish eggs of these species assumes that they could be present at any location within the Active Source Zone during the time of spawning. If the thresholds for mortality and mortal injury (worst case) for eggs and larvae (refer to **Table 6-5**) are applied then the area exposed over the total duration of the survey for these species of fish could be approximately 2,114 km². Note, however, that this refers to the total Active Source Zone exposed progressively over the 43-day duration of the survey. At any point in time, the area exposed would be approximately 0.2 km² (based on the Popper *et al.* (2014) threshold in **Table 6-5**);
- + The multiple, broadcast spawning behaviours of the key demersal and pelagic fishes on the continental shelf, by their very nature, offset potentially high natural embryo and larval mortality as a result of predation or other environmental factors that may occur at a regional scale and thereby spreads the risk or potential opportunity for larval settlement over large areas and long timeframes. The localised effects of a transient seismic source are likely to be negligible in comparison;
- + The key demersal and pelagic species belong to extensive biological stocks which are known to have genetic connectivity throughout the Pilbara region, and in some cases across northern Australia (refer **Section 3.7.1.6**). The localised effects of the seismic source on eggs and larvae are not expected to make a discernible difference to the dispersion and settlement of larvae between different areas of habitat within these vast stock areas;
- + The timing of the survey within a 6 month window (February to July) minimises the amount of overlap with key commercial fish species peak spawning, where most demersal species have a protracted spawning period from approximately October through to March, April or May. Thus, the spawning periods for these species does not occur exclusively within the timing of the seismic survey. Given that only a small proportion of the potential area for spawning would be exposed at any one time, the spawning success of these species of fish is unlikely to be impacted. Refer to **Section 6.3.2.7** for further detail; and

- + The spawning biomass and breeding stock for indicator species for the PDSF and MMF for assessment and stock status have been assessed as sustainable - adequate (Newman *et al.* 2020) for the past 5 years, in which time there has been both ongoing commercial fishing and seismic surveys undertaken.

6.3.2.5.5 Summary

Based on the impact assessment no long-term impacts to plankton or fauna dependent on plankton as a food or recruitment source are predicted, thus, the consequence level is assessed as negligible.

6.3.2.6 Invertebrates

6.3.2.6.1 Receptors

The following invertebrates have been considered for this assessment:

- + Crustaceans;
- + Bivalves, including pearl oyster broodstock up to a maximum 70 m water depth;
- + Corals and sponges; and
- + Invertebrate communities associated with the Ancient coastline at 125 m depth contour KEF.

6.3.2.6.2 Impact Pathways and Sensitivities

Invertebrates are less sensitive to noise impacts than fish species and marine mammals due to their lack of air-filled internal organs. Exposure to anthropogenic sound sources could have a direct consequence on the functionality and sensitivity of the sensory systems of marine invertebrates. The sensory organs involved in receiving underwater sound in this taxonomic group can be classified into three groups (Budelmann 1992b):

- 1) Superficial receptor systems on the body surface are receptors sensitive to water displacements, therefore mainly encoding hydrodynamic cues;
- 2) Internal statocyst receptor systems are found in a wide range of aquatic invertebrates. These are inertial gravity receptor systems that may function as acoustic particle motion detectors and thus play a role in underwater hearing (Budelmann 1992b) or substrate-borne vibrations (Cohen *et al.* 1953, Cohen 1955); and
- 3) Chordotonal organs are proprioceptive receptors that monitor joint movement, the direction of movement, and static position. These organs are sensitive to oscillation of the water column surrounding it (Budelmann 1992a).

Many marine invertebrates are permanently in contact with sediment on the seabed. The sediment, however, does not follow the movement of the surrounding water. Therefore, exposure to underwater sound will result relative to the movement between the body of these animals and the oscillating water column. Accordingly, it is important to also consider the propagation of vibration through the ground. For benthic organisms, this type of vibration is likely of similar or greater importance than the water-borne vibration or even the compressional component of a sound (Roberts and Elliott 2017). The published scientific information on vibration sensitivity in marine invertebrates is scarce (Roberts *et al.* 2015; Roberts *et al.* 2016; Popper and Hawkins 2018). To date, there is no convincing evidence for any significant effects induced by non-impulsive noise in benthic invertebrates. Given the rapid attenuation of vibrational signals beyond the near-field of a sound source (Morley *et al.* 2014), it is unlikely that these stimuli are causing more than behavioural effects (e.g. flight or retraction) or physiological (e.g. stress) responses in marine invertebrates.

The potential sensitivities are summarised in **Table 6-6**, for each of the key groups of invertebrates likely to be present within the Operational Area, further detail on relevant scientific studies and research undertaken used to inform this impact assessment is included in **Appendix G**.

Table 6-6: Sensitivities for Invertebrates

	Summary of Potential Sensitivities
Crustaceans	<p>There have been several recent reviews of seismic noise impacts to invertebrates — Carroll <i>et al.</i> (2017), Edmonds <i>et al.</i> (2016), Salgado Kent <i>et al.</i> (2016) and Webster <i>et al.</i> (2018). Several studies have been undertaken on decapods (crabs, lobsters, prawns) with a range of effects to no effects identified, though none have found any evidence of increased mortality due to acoustic impacts from seismic exposure. A range of physiological responses have been identified in some studies, however, the received sound levels are typically at levels that would be received within a few hundred metres from the sound source or have been from repeated exposure at the same sound levels, which is not realistic in an actual seismic survey.</p> <p>From 2013 to 2015, a long-term study evaluated the acoustic impacts from seismic exposure on southern rock lobsters (<i>Jasus edwardsii</i>) (Day <i>et al.</i> 2016a). The study found that sub-lethal effects, relating to impairment of reflexes, damage to the statocysts and reduction in numbers of haemocytes (possibly indicative of decreased immune response function), were observed after exposure to measured received sound levels of 209-212 dB re 1 µPa (PK-PK).</p> <p>Payne <i>et al.</i> (2007) in a study on seismic impacts to the American lobster (<i>Homarus americanus</i>) did not detect any differences in righting time in the 9, 65, or 142 days after exposure to received noise levels of 202 dB re 1 µPa (PK-PK). Payne <i>et al.</i> (2007) also found no effects on American lobster haemolymph biochemistry but possible reduction in calcium. The ecological consequences of alterations in physiology and behavioural responses have not been documented.</p>
Bivalves	<p>A number of studies have been undertaken on commercially important scallops (<i>Pecten fumatus</i>) with conflicting results. Typically, impacts can be induced in laboratory experiments or have been seen in field studies where there have been repeated exposures that are not necessarily reflective of an actual seismic survey.</p> <p>From studies undertaken on the impacts to scallops exposed to repeated seismic sound, the scallops suffered physiological damage with no signs of recovery over a four-month period; suggesting potentially reduced tolerance to subsequent stressors. In addition, changes in behaviour and reflexes during and following seismic exposure were observed. Day <i>et al.</i> (2016a, 2016b), however, cautioned that it was unclear from the study whether the observed physiological and behavioural impairments would result in mortality beyond the timeframes considered in their study.</p> <p>Przeslawski <i>et al.</i> (2018) concluded that there was no evidence of increased scallop mortality, or effects on scallop shell size, adductor muscle diameter, gonad size, or gonad stage due to the seismic sound from an actual seismic survey. The authors concluded that the study provided no clear evidence of adverse effects on scallops, fish, or commercial catch rates due to the 2015 seismic survey undertaken in the Gippsland Basin. Przeslawski <i>et al.</i> (2018) further concluded that the study provided a robust and evidence-based assessment of the potential effects of a seismic survey on some fish and scallops. However, these results should be interpreted in the context of other studies such as Day <i>et al.</i> (2016a, 2016b), and should not be generalised to include other animals due to the vast range of different physiology and sensory systems.</p> <p>No specific studies have focussed on the effects of seismic sources on pearl oysters (<i>Pinctada maxima</i>), however, studies on the impacts of underwater explosions on several species of bivalve, including two pearl oyster species, indicated strong resilience to the shock waves created by the detonation of explosives underwater. LeProvost <i>et al.</i> (1986) found that no mortality occurred in the exposed animals over a 13-week period and at a minimum exposure range of 1 m from the blast centre. Extrapolating this finding to seismic sources would suggest even less impact on bivalves than explosives, that is, it is likely that bivalves would have to be within a very close range of a seismic source to experience pathological damage or mortality – available evidence would suggest ~1 to 2 m. These studies do not offer any insights as to the distances at which sub-lethal effects (such as morphological, biochemical and physiological changes being indicators of some level of stress in an animal) could occur.</p>

Summary of Potential Sensitivities	
Corals and sponges	<p>There is limited published literature on the potential impacts of seismic noise on hard and soft corals, and unlike other faunal groups, currently there are no peer-reviewed criteria against which potential noise impacts to coral can be assessed.</p> <p>Scleractinian corals, primarily plate corals in families Agaracidae and Acroporidae, and soft corals were monitored <i>in situ</i> before, during and after a 3D seismic survey (Heyward <i>et al.</i> 2018). There were no detectable impacts on scleractinian coral mortality, skeletal damage or visible signs of stress immediately after and up to four months following the 3D marine seismic survey. Similarly, there was no evidence of a behavioural response, such as polyp withdrawal or flaccidity in soft corals such as <i>Lobophytum</i> spp.</p>

6.3.2.6.3 Thresholds

No published exposure criteria currently exist to enable an evaluation of potential mortality/potential mortal injury effects in crustaceans.

The threshold criteria that have been adopted for the assessment of noise impacts to invertebrates and the modelled distances for the criteria are from studies described above and provided in **Table 6-7**.

Table 6-7: Sound level threshold criteria and values for invertebrates

Invertebrates	Potential Impacts		
	Crustaceans - Recoverable Injury	Bivalves – Mortality/Mortal Injury	Corals and Sponges – Mortality/Mortal Injury
Acoustic Criteria	<p>Crustaceans were the most studied group in terms of the range of metrics investigated, including catch rates and physical, behavioural, and physiological effects (Carroll et al. 2017). No threshold criteria currently exist for acoustic impacts from seismic exposure to crustaceans. Though particle motion is likely the mechanism of impacts for invertebrates rather than sound pressure it is not clear what level of particle motion relates to an effect. Thus, for this assessment sound pressure metrics are used to be able to compare to published study results that use the sound pressure metrics of PK-PK.</p> <p>As Payne et al. (2007) identified no effects on righting time in lobster at 202 dB re 1 µPa (PK-PK), and Day et al. (2016a) found effects at 209 dB re 1 µPa (PK-PK), the level of 202 dB re 1 µPa (PK-PK) has been applied in this assessment as a precautionary threshold to determine potential impacts. To inform the assessment of potential effects on crustaceans the PK-PK sound level at the seafloor was estimated at all modelled sites and compared to assessment criteria of 202 dB re 1 µPa (PK-PK).</p>	<p>No threshold criteria currently exist for acoustic impacts from seismic exposure to bivalves.</p> <p>Particle motion is likely the mechanism of impacts for bivalves rather than sound pressure though it is not clear what level of particle motion relates to an effect. Particle motion is seen as a more relevant criteria for assessment of bivalves as they spend the majority of the time in the seabed sediments rather than the water column. To assess the potential impacts associated with the seismic survey, particle motion has been assessed, specifically particle acceleration and velocity, and the results compared to those presented in Day et al. (2016b). The maximum particle acceleration assessed for scallops was 37.57 ms⁻² (2).</p>	<p>To inform the assessment of potential effects on coral, the PK sound level at the seafloor directly underneath the seismic source was estimated at all modelled sites and compared to the level of 226 dB re 1 µPa PK at which no impacts to coral were identified (Heyward et al. 2018).</p>
Sound Metric	Per pulse	Particle Motion Maximum	Per pulse
Threshold Criteria	202 dB PK-PK ¹	37.57 ms ⁻² (2)	226 dB PK ³
Modelled Distance	416 – 513 m	1 m	Not exceeded on the seafloor at any sites

1. Payne et al. (2008)
2. Day et al. (2016)
3. Heyward et al. (2018)

6.3.2.6.4 Impact Assessment

6.3.2.6.4.1 Crustaceans

Crustaceans are likely to be present throughout the Active Source Zone with patchy distribution based on seabed habitat. Commercial invertebrate species, such as scampi and crabs, are not likely to be present in the Active Source Zone, as they prefer deeper waters and prawn species are caught closer to the coast. To inform the assessment of potential impacts on crustaceans the PK-PK sound level at the seafloor was estimated at all modelled sites and compared to the assessment criteria of 202 dB re 1 μ Pa (PK-PK). The assessment criteria of 202 dB re 1 μ Pa (PK-PK) was reached at ranges between 416 - 513 m.

Potential impacts to crustaceans are considered to be within an acceptable level based on:

- + Lethal effects in studies have not been observed (Payne *et al.*, 2007, Day *et al.*, 2016a);
- + Sub-lethal effects, relating to impairment of reflexes, damage to the statocysts and reduction in numbers of haemocytes are documented at received levels of 209 dB re 1 μ Pa (PK-PK) (Day *et al.* 2016a). Based on the distances from the seismic source that these levels would be reached, it is possible that some individuals will incur a reduction in fitness. However, it is unlikely that this would occur to the majority of individuals present within the Active Source Zone, therefore, impacts at a population level due to reduced fitness would be unlikely as there would be sufficient unaffected crustaceans to maintain the population;
- + At higher received noise levels of 209 dB re 1 μ Pa (PK-PK) (Day *et al.* 2016a) impacts to embryonic development were not observed with hatched larvae found to be unaffected in terms of egg development, the number of hatch larvae, larval dry mass and energy content and larval competency (i.e. survival in adverse conditions) thus recruitment should be unaffected (Day *et al.* 2016a). Therefore, impacts at a population level due to reduced recruitment would be unlikely as impacts to larvae and eggs were not observed; and
- + The Active Source Zone does not overlap significant crustacean habitat or commercial crustacean fishery activity.

6.3.2.6.4.2 Bivalves, including pearl oyster broodstock

Bivalves are likely to be present throughout the Active Source Zone with patchy distribution based on seabed habitat. Commercial bivalve species, such as pearl oysters, are not harvested within the Active Source Zone, given water depths are greater than 70 m. Waters out to 70 m have been anecdotally identified as where pearl oyster broodstock may be present (Aaron Irving, PPA, *pers comm* during consultation for the Keraudren 3D MSS) and confirmed during the North West Shoals to Shore research programme as the maximum depth where pearl oysters occur in waters off Eighty Mile Beach (Miller 2019).

Using the conservative threshold value for impacts to molluscs (refer to **Table 6-7**) of 37.6 m/s² for particle motion maximum (presented by Day *et al.* 2016a), a radial distance of occurred at a distance <1 m from the geometric centre of the seismic source was predicted in 67 m water depth (refer to **Figure 6-3**). The threshold value is not expected to be exceeded on the sea floor in other areas of the Active Source Zone where the water depth is greater. Therefore, worst-case particle motion effects may occur at the seafloor directly beneath the seismic source when discharging in the shallowest parts of the Active Source Zone and Operational Area (if discharged for testing purposes), but otherwise are not expected to occur.

At sites where the threshold is exceeded, a negligible proportion of bivalves may experience chronic effects that result in mortality during the weeks and months following exposure, as was observed by Day *et al.* (2016a). Areas of the seabed that are exposed to the seismic source passing overhead for a second time (repeat exposures), may experience slightly increased chronic mortality rates, as was also observed by Day *et al.* (2016a). However, mortality rates were found by Day *et al.* (2016a) to be small relative to natural mortality rates.

Potential impacts to bivalves are considered within an acceptable level based on:

- + If mortality impacts do occur to bivalves, it would be within natural mortality rates and unlikely to have long term or population effects based on the findings of the study by Day *et al.* (2016a);
- + If mortality, injury or behavioural impairments did occur to bivalves during the weeks and months following exposure, it would not occur to all bivalves thus, significant impacts at a population level would be unlikely, as there would be sufficient unaffected bivalves and recruitment from adjacent sediments to maintain the population during the same timeframes;
- + The shallowest part of the Active Source Zone is approximately 67 m. Harvesting of pearl oysters typically occurs in 10 to 35 m water depths, with the last 10 years of catch data indicating that the closest harvesting area is > 30 km from the Operational Area. Thus, no direct impacts to commercial pearl oysters in these harvesting grounds are predicted;
- + Feedback from the Pearl Producers Association (PPA) is that pearl oyster broodstock may be present out to 70 m water depths. The Active Source Zone is mostly located in waters greater than 70 m;
- + Preliminary findings from RPS (2019) indicate limited potential for pearl oysters within water depths of 40 – 60 m in the vicinity of the survey;
- + Preliminary research data from the AIMS North West Shoals to Shore Research Programme indicates that the occurrence of pearl oysters in water depths greater than 40 m is limited (Miller 2019); and
- + The physical structure, ecosystem functioning and integrity of habitat where pearl oysters may be present are not predicted to be altered.
- +

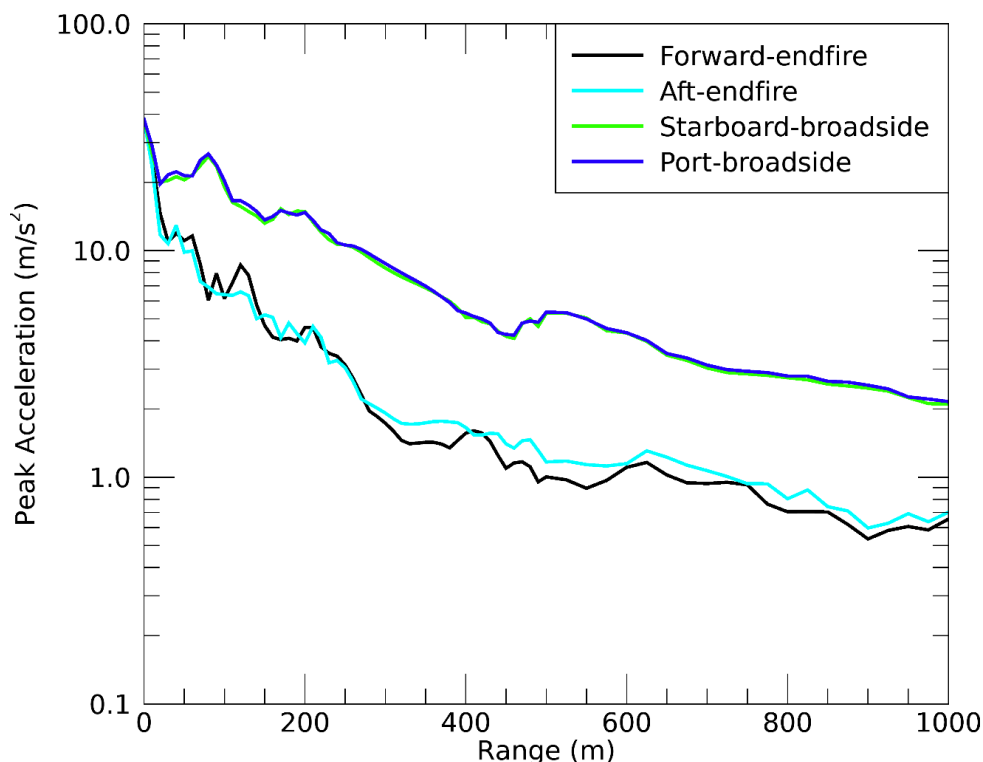

Figure 6-3: Maximum particle acceleration at the seafloor as a function of horizontal range from the centre of a single 3,430 in³ seismic source (Küsel et al. 2020)

6.3.2.6.4.3 Corals and sponges

Benthic habitats in the Operational Area are expected to be dominated by unconsolidated sands and gravels, with occasional filter feeders in association with hard substrate or when thin sand veneer covers hard substrate. However, the potential for significant areas or high densities of filter feeder communities to be present is limited.

The threshold value of 226 dB re 1 μ Pa PK for corals and sponges is not expected to be exceeded at any sites in the Active Source Zone (**Appendix F**). The 226 dB re 1 μ Pa PK threshold is also based on the maximum received levels on the seafloor reported by Heyward *et al.* (2018) and no impacts to corals were identified at this level. Therefore, impacts to corals and filter-feeder communities are not expected to occur.

6.3.2.6.5 Summary

Based on the impact assessment no long term or population impacts to invertebrates (crustaceans, molluscs, corals, filter-feeders) are predicted. In the shallower, southern portion of the Active Source Zone, received sound pressure and particle motion levels may be sufficient to result in chronic mortality impacts to a very small proportion of sessile benthic invertebrate communities, but population level effects are not expected. No impacts to corals and filter-feeder communities are predicted. Thus, the consequence level for benthic invertebrates is assessed as negligible. No effects to benthic invertebrates are expected within the Ancient coastline at 125 m depth contour KEF, located 6 km north of the Operational Area.

6.3.2.7 Fish

6.3.2.7.1 Receptors

The following fish types and receptors have been identified for this assessment:

- + Demersal fish species including commercial fish species, such as tropical snappers and emperors;
- + Pelagic fish species including commercial fish species, such as mackerel; and
- + Spawning and recruitment of commercially significant fish species.

6.3.2.7.2 Impact Pathways and Sensitivities

Although hearing ranges and sensitivities vary substantially between species (e.g., Ladich and Fay 2013), all fish species tested to date can detect sound and vibration to some degree (Dale *et al.* 2015). Fishes have developed two sensory mechanisms for detecting, localising, and interpreting underwater sounds and vibrations: the inner ear, which is tuned to sound pressure detection, and the lateral line system, which allows a fish to detect vibration and water flow. Inter-specific variations in hearing range and sensitivity result from the different adaptations in these systems for perceiving sound pressure and particle motion information (Popper and Fay 2011).

Based on their morphology, Popper *et al.* (2014) classified fishes into three categories comprising:

- + Fishes with swim bladders whose hearing does not directly involve the swim bladder or other gas volumes;
- + Fishes whose hearing does directly involve a swim bladder or other gas volume; and
- + Fishes without a swim bladder that can sink and settle on the substrate when inactive (Popper *et al.* 2014, Carroll *et al.* 2017).

The Popper *et al.* (2014) classifications can be assigned to the following families or species of fish, common in Australian waters:

- + Fishes with swim bladders or other gas volumes, but whose hearing does not directly involve the swim bladder, e.g., snappers, emperors, groupers and rock cods (Lutjanids and Lethrinids such as *Pristipomoides* spp., *Lethrinus* spp., *Lutjanus* spp., and family Serranidae), and some species

of tuna (*Thunnus* sp.) (Tavolga and Wodinsky 1963; Higgs *et al.* 2006; Braun and Grande 2008; Engineering-Environmental Management, Inc. 2008; United States Department of the Navy 2008; Caiger *et al.* 2012; Bertrand and Josse 2000; Song *et al.* 2006);

- + Fishes whose hearing does directly involve a swim bladder or other gas volume e.g., family Clupeidae (herrings, sardines, pilchards and shads), family Gadidae (true cods such as whiting), and potentially some nearshore / reef species relevant to tropical Australia, including some Pomacentridae (damsel fishes and clown fishes), some Holocentridae (soldierfishes and squirrelfishes) and some Haemulidae (grunters and sweetlips) (Nedwell *et al.* 2004; Braun and Grande 2008; Popper *et al.* 2014); and
- + Fishes without a swim bladder (e.g., mackerel, *Scomberomorus* spp., some species of tuna, *Thunnus* sp. and sharks, including whale sharks, *Rhincodon typus*) (Casper *et al.* 2012, Popper *et al.* 2014, Carroll *et al.* 2017).

The most relevant metric for perceiving underwater sound for most fish species is particle motion (Popper and Hawkins 2019; Popper *et al.* 2019) but, with the exception of few species (Popper and Fay 2011; Popper *et al.* 2014), there is an almost complete lack of relevant data on particle motion sensitivity in fishes (Popper and Hawkins 2019).

Most fish species detect sounds from below 50 Hz up to 500-1500 Hz. A smaller number of species can detect sounds to over 3 kHz, while a very few species can detect sounds to well over 100 kHz. The critical issue for understanding whether an anthropogenic sound affects hearing is whether it is within the hearing frequency range of a fish and loud enough to be detectable above threshold. For this impact assessment, it is assumed that all fishes can detect signals below 500 Hz and therefore can 'hear' the seismic source.

The potential impacts and sensitivities are summarised in **Table 6-8**, further detail on relevant scientific studies and research undertaken used to inform this impact assessment is included in **Appendix F** and **Appendix G**.

Table 6-8: Impact pathways and sensitivities for fish

Impact Pathway	Summary
Mortality and mortal injury	Immediate or delayed death.
Recoverable injury	Injuries, including hair cell damage, minor internal or external hematoma, etc. None of these injuries are likely to result in direct mortality.
TTS	<p>As per Popper <i>et al.</i> (2014):</p> <p><i>“Temporary threshold shift (TTS) is a temporary reduction in hearing sensitivity caused by exposure to intense sound. TTS has been demonstrated in some fishes, and its extent is of variable duration and magnitude. TTS results from temporary changes in sensory hair cells of the inner ear and/or damage to auditory nerves innervating the ear (Smith et al. 2006; Liberman 2015). However, sensory hair cells are constantly added in fishes (e.g., Corwin 1981, 1983; Popper and Hoxter 1984; Lombarte and Popper 1994) and also replaced when damaged (Lombarte et al. 1993; Smith et al. 2006; Schuck and Smith 2009), unlike in the auditory receptors of mammals. When sound-induced hair cell death occurs in fishes, its effects may be mitigated over time by the addition of new hair cells (Smith et al. 2006, 2011; Smith 2012, 2015).</i></p> <p><i>After termination of a sound that causes TTS, normal hearing ability returns over a period that is variable, depending on many factors, including the intensity and duration of sound exposure (e.g., Popper and Clarke 1976; Scholik and Yan 2001, 2002a, b; Amoser and Ladich 2003; Smith et al. 2004a, b, 2006, 2011; Popper et al. 2005, 2007). While experiencing TTS, fishes may have a decrease in fitness in terms of communication, detecting predators or prey, and/or assessing their environment.”</i></p>
Masking	<p>Masking is the impairment of hearing sensitivity by greater than 6 dB, including all components of the auditory scene, in the presence of noise.</p> <p>Masking impairs an animal’s hearing with respect to the relevant biological sounds normally detected within the environment and can have long lasting effects on survival, reproduction and population dynamics of fishes.</p> <p>Acoustic masking only occurs while the interfering sound is present, and therefore, masking resulting from a single pulse of sound (such as an airgun impulses) or widely separated pulses would be infrequent and not likely affect an individual’s overall fitness and survival. In the absence of any qualitative scientific information, acoustic masking of signals caused by the reception of seismic sounds are assessed qualitatively, by assessing relative risk rather than by specific sound level thresholds.</p>
Behavioural effects	<p>Substantial change in behaviour for the marine fauna exposed to a sound. This may include long-term changes in behaviour and distribution, such as moving from preferred sites for feeding and reproduction, or alteration of migration patterns. This behavioural criterion does not include effects on single animals, or where animals become habituated to the stimulus, or small changes in behaviour such as a startle response or small movements. It is currently impossible to determine single value thresholds for the onset of behavioural reactions. Popper <i>et al.</i> (2014) propose broad response and effect categories. In the absence of any qualitative scientific information, behavioural effects caused by the reception of seismic sounds are assessed qualitatively, by assessing relative risk rather than by specific sound level thresholds.</p> <p>The transient nature of a seismic survey and the standard soft start ramp-up practices mean that for all fishes that have a relatively large home range and are mobile the possible effects are predicted to commence with a behavioural effect. As the proximity to the sound source increases the effect is anticipated to increase.</p>

Adapted from Popper *et al.* (2014) and **Appendix G**.

The Working Group on the Effects of Sound on Fish and Turtles undertook a review of experimental findings of sound on fishes. In their American National Standards Institute (ANSI) accredited report (Popper *et al.* 2014) sound exposure guidelines for different levels of effects for different groups of species are presented, for three types of immediate effects:

- + Mortality, including injury leading to death;
- + Recoverable injury, including injuries unlikely to result in mortality, such as hair cell damage and minor haematoma; and
- + Temporary threshold shift (TTS).

Fish populations may be further impacted if behavioural responses result in deflection from migration paths, feeding grounds or disturbance of spawning, potentially affecting recruitment of fish stocks.

Santos has taken into consideration DPIRD's risk assessment on the impacts of seismic to finfish stocks in the assessment of impacts from the seismic survey (Webster *et al.*, 2018), taking into consideration aquatic resource type, water column depth and seismic sound intensity.

6.3.2.7.3 Thresholds

For the assessment of impact to fish from seismic sound it is industry practice to use the exposure guidelines proposed by Popper *et al.* (2014). The presence or absence of a swim bladder and ancillary structures determines the level of susceptibility of fishes to injurious effects from exposure to intense sound. Accordingly, different exposure guidelines were developed for fishes without a swim bladder, fishes with a swim bladder not involved in perception of acoustic signals and fishes that use their swim bladders for hearing. The fish receptors identified for this assessment, such as site-attached species (including syngnathids) and demersal fish species, are included in the category of fish having a swim bladder while mackerel, a pelagic fish species, do not have a swim bladder.

The guidelines set out criteria for injury due to different sources of noise. The criteria include a mixture of indices including SEL, peak sound pressure levels and where insufficient data exists to determine a quantitative guideline value the risk is categorised in relative terms as "high", "moderate" or "low" at three distances from the source.

There are currently no quantitative guidelines or criteria for fish behaviour as Popper *et al.* (2014) found that there was insufficient data available with which to establish sound level thresholds for behaviour. Instead, masking and behavioural effects are qualitatively assessed as relative risk, being the distance of a fish from the seismic source, rather than by a specific threshold. Based on the application of the Popper *et al.* (2014) semi-quantitative exposure criteria, there could be a high risk of behavioural impacts in fish species near (tens of metres) from the seismic source with the level of risk declining to low at thousands of metres from the seismic source.

As described above and in **Appendix F** and **Appendix G**, the threshold criteria in **Table 6-9** have been adopted for the assessment of potential noise impacts to fish. **Table 6-9** provides the modelled distances for the criteria.

Table 6-9: Sound level threshold criteria and values for mortality and impairment in fish

		Mortality/Potential Mortal Injury		Recoverable Injury		TTS	
Threshold Criteria		<p>No studies to date have demonstrated direct mortality of adult fish in response to airgun emissions, even when fired at close proximity (within 1–7 m; DFO 2004; Boeger <i>et al.</i> 2006 as cited in NSW DPI 2014; Popper <i>et al.</i> 2014). Carroll <i>et al.</i> (2017) conclude that “<i>For fish, there are few data on the physical effects of seismic airguns (e.g. mortality, barotrauma), and of these none have shown mortality.</i>”</p> <p>Though mortality or mortal injury of fish from seismic sources has not been demonstrated it is industry practice to apply the Popper <i>et al.</i> (2014) exposure guidelines as part of the impact assessment process.</p>		<p>The effects of change in pressure (barotrauma – resulting in tissue injury) can result in injury. Recoverable injuries include fin hematomas, capillary dilation, and loss of sensory hair cells. Full recovery from these injuries is possible (Popper <i>et al.</i> 2014).</p>		<p>Temporary threshold shift (TTS) is a temporary reduction in hearing sensitivity caused by exposure to intense sound. After termination of a sound that causes TTS, normal hearing ability returns over a period that is variable, depending on many factors, including the intensity and duration of sound exposure (Popper 2014).</p> <p>Sound exposure guidelines proposed in Popper <i>et al.</i> (2014), which indicated that TTS may occur at SEL_{cum} levels >186 dB re 1 μPa²-s.</p> <p>Popper <i>et al.</i> (2014) summarises that in all TTS studies considered, fish that showed TTS recovered to normal hearing levels within 18–24 hours. Due to this, a period of accumulation of 24 hours has been applied in this study for SEL, which is similar to that applied for marine mammals in Southall <i>et al.</i> (2007) and NMFS (2016).</p>	
		<p>Popper <i>et al.</i> (2014) proposes a dual criteria of PK and SEL_{24hr} for mortality or potential mortal injury and recoverable injury. For the impact assessment the furthest distance to the criteria is be used. For this impact assessment, the time period of 24 hrs is applied to the SEL_{cum} metric.</p>					
Relevance thresholds adopted	of	<p>Based on the literature review presented in Appendix G, and the indicator commercial species that are present within the Operational Area (pelagic and demersal fish), Popper <i>et al.</i> (2014) has been adopted as relevant to set the threshold criteria. This American National Standards Institute (ANSI) accredited report by the Working Group on the Effects of Sound on Fish and Turtles undertook a review of experimental findings of sound on fishes, presenting thresholds for mortality, recoverable injury and TTS in 2014, and is adopted by industry in Australia for the basis of impact assessment.</p>					
Fish with no swim bladder (including sharks) [Group I in JASCO report] ³							
		Mortality/Potential Mortal Injury		Recoverable Injury		TTS	
Sound Metric		Per pulse	Over 24 hours	Per pulse	Over 24 hours	Per pulse	Over 24 hours
Threshold Values		213 dB PK ¹	219 dB SEL _{24h} ¹	213 dB PK ¹	216 dB SEL _{24h} ¹	Popper <i>et al.</i> (2014) does not define a per	186 dB SEL _{24h} ¹

Modelled Distance	70 – 80 m MOD 74 – 96 m seafloor	20 - 30 m MOD Not exceeded at seafloor	70 – 80 m MOD 74 – 96 m seafloor	30 – 40 MOD Not exceeded at seafloor	pulse criteria for TTS for fish.	4.05 – 4.36 km MOD 4.05 – 4.16 km seafloor
	Fish with swim bladder (not involved in hearing) [Group II in JASCO report] ⁴					
	Mortality/Potential Mortal Injury		Recoverable Injury		TTS	
Sound Metric	Per pulse	Over 24 hours	Per pulse	Over 24 hours	Per pulse	Over 24 hours
Threshold Criteria	207 dB PK ¹	210 dB SEL _{24h} ¹	207 dB PK ¹	203 dB SEL _{24h} ¹	Popper <i>et al.</i> , 2014 does not define a per pulse criteria for TTS for fish.	186 dB SEL _{24h} ¹
Modelled Distance	240 – 250 m MOD 179 – 202 m seafloor	50 m MOD 30 – 40 m seafloor	240 – 250 m MOD 179 – 202 m seafloor	90 – 180 m MOD 90 – 180 m seafloor		4.05 – 4.36 km MOD 4.05 – 4.16 km seafloor
	Fish with swim bladder (involved in hearing) [Group III in JASCO report]					
	Mortality/Potential Mortal Injury		Recoverable Injury		TTS	
Sound Metric	Per pulse	Over 24 hours	Per pulse	Over 24 hours	Per pulse	Over 24 hours
Threshold Criteria	207 dB PK ¹	207 dB SEL _{24h} ¹	207 dB PK ¹	203 dB SEL _{24h} ¹	Popper <i>et al.</i> , 2014 does not define a per pulse criteria for TTS for fish.	186 dB SEL _{24h} ¹
Modelled Distance	240 – 250 m MOD 179 – 202 m seafloor	60 m MOD 50 – 60 m seafloor	240 – 250 m MOD 179 – 202 m seafloor	90 – 180 m MOD 90 – 180 m seafloor		4.05 – 4.36 km MOD 4.05 – 4.16 km seafloor
Threshold Adopted for Assessment	The distance to sound levels associated with mortality and potential mortal injury on fish based on Popper <i>et al.</i> (2014), using the SEL _{24h} metric, are smaller than those estimated using the PK-based metric. Therefore, in line with the conditions of the criteria as per Popper <i>et al.</i> (2014) ² , the PK metric should be used to assess these impacts to fish.		The distance to sound levels associated with recoverable injury on fish based on Popper <i>et al.</i> (2014), using the SEL _{24h} metric, are bigger than those estimated using the PK-based metric. Therefore, in line with the conditions of the criteria as per Popper <i>et al.</i> (2014) ² , the SEL _{24h} metric should be used to assess these impacts to fish.		There is no per pulse criteria for TTS, as such the SEL _{24h} metric is used to assess these impacts to fish. Modelled ranges to TTS are based on unweighted sound energy accumulated over 24 hours. However, fish lack the ability to detect many of the distant impulses that occur during this 24-hour period and so the ranges are likely to be conservative. The majority of sound energy contributing to potential TTS effects will be received when the seismic survey vessel is at very close range to the fish (Popper 2018).	

	Behaviour
	<p>It is currently impossible to determine single value thresholds for the onset of behavioural reactions. Popper <i>et al.</i> (2014) propose broad response and effect categories. For all three groups of fish (Group I, II and III) the behavioural criteria are described as a relative risk qualitatively.</p> <ul style="list-style-type: none"> • For Group I (no swim bladder) fish the risk is High within tens of metres, Moderate within hundreds of metres, and Low within thousands of metres. • For Group II fish (swim bladder not directly involved in hearing) the risk is High within tens of metres, Moderate within hundreds of metres, and Low within thousands of metres. • For Group III fish (swim bladder directly involved in hearing) the risk is High within tens of metres, High within hundreds of metres, and Moderate within thousands of metres. <p>Based on these categories, significant behavioural responses in fish are predominantly limited to within tens or hundreds of metres from the seismic source. At greater distances (i.e. kilometres), fishes with a swim bladder or gas-filled volume are able to detect sound pressure to varying degrees, but behavioural responses at these ranges are unlikely to be significant, except potentially for fishes with swim bladders directly involved in hearing.</p>

1: Popper *et al.* (2014)

2: Given that dual criteria are defined the largest distance resulting from either SEL or PK are applied for the impact assessment, Popper *et al.*, 2014.

3: Pelagic fish (mackerel): For PK thresholds, the modelling results for maximum-over-depth have been used for pelagic fish as they reside within the water column.

4: Demersal fish (snapper, emperor and cod): For PK thresholds, the modelling results with the maximum distance has been used as demersal fish reside in both the water column and close to the seafloor.

For this impact assessment the Popper *et al.* (2014) sound exposure guideline for TTS of 186 dB SEL_{cum} is applied with a period of time applied to the SEL metric of 24 hrs. There have recently been some concerns raised by stakeholders on other seismic programs (i.e. Santos Bethany 3D MSS) in regard to the appropriateness of using a 24-hour period to assess SEL_{cum} and the potential for TTS and other effects associated with SEL_{cum}. An independent, expert peer review in relation to this issue was conducted by Professor Arthur Popper (Popper 2018). The review considered the potential impacts of cumulative seismic noise from the proposed Santos Bethany 3D seismic survey on fish, including TTS effects, and length of time for recovery and the applicability of a SEL_{24h} metric. Though this information was based on another survey it is applicable to the Archer 3D MSS as pelagic and demersal fish species within the area are similar and the premise for the modelling was a racetrack that brought the vessel back to a similar starting point within 24 hours, thus receiving the closest shots within a 24-hour period. The review noted:

- + It is highly unlikely that there would be physical damage to fishes as a result of the survey unless the animals are very close to the source (perhaps within a few meters);
- + Most fishes in the Bethany region (and given the similarity in fish species, therefore can be applied for the Bedout Sub-basin), being species that do not have hearing specialisations, are not likely to have much (if any) TTS as a result of the survey;
- + If TTS does take place, the duration of exposure to the most intense sounds that could result in TTS will be over just a few hours. Thus, accumulation of energy over longer periods than a few hours is probably not appropriate;
- + If TTS takes place, its level is likely to be sufficiently low that it will not be possible to easily differentiate it from normal variations in hearing sensitivity. Even if fishes do show some TTS, recovery will start as soon as the most intense sounds end, and recovery is likely to even occur, to a limited degree, between seismic pulses. Based on very limited data, recovery within 24 hours (or less) is very likely; and
- + Nothing is known about the behavioural implications of TTS in fishes in the wild. However, since the TTS is likely very transitory, the likelihood of it having a significant impact on fish fitness is very low.

Considering that most (if not all) demersal and pelagic fish species in the Operational Area have relatively poor hearing (compared to fishes with hearing specialisations and swim bladders directly involved in hearing), each individual fish is exposed to relatively “loud” sounds for only a short period of time and the exposure is only at levels that might lead to potential effects if the fish is relatively close to the sound source for an extended period of time. Instead, the modelled SEL_{24hr} scenarios are not weighted to the auditory thresholds of fishes and so account for a great many seismic pulses over the 24-hour period that are likely too low and distant for fishes to be able to hear.

6.3.2.7.4 Impact Assessment

Potential impacts to fish in general are within an acceptable level based on:

- + The assessment criteria applied are conservative (based on the review of the research and scientific papers (**Appendix G**);
- + In relation to the Fisheries Research Report No. 288, *Risk Assessment of potential impacts of seismic air gun surveys on marine finfish and invertebrates in Western Australia* (Webster *et al.* 2018), the risk assessment outcomes for individuals of finfish, based on water depth and volume of air guns categories, returned a risk scores of ‘high’ for demersal finfish. This applies to mortality of individual fish only and does not relate to population impacts;
- + Mortality of fish (both immediate and delayed) is considered highly unlikely based on no documented cases of mortality in free-swimming fish upon exposure to seismic airgun sound under experimental or field operating conditions (ERM 2017). Given that the type of demersal and pelagic fishes characteristic of the habitats in the Operational Area are free swimming species, the potential for exposure to sound at levels that can result in mortality, mortal injury or

recoverable injury is unlikely given that fish are able to detect the direction of the sound and may move. Adult fish not in the immediate vicinity of the noise generating activity are generally able to vacate the area and avoid physical injury;

- + Popper *et al.* (2005) reports that fish that showed TTS recovered to normal hearing levels within 18-24 hours, the potential area of impact for fish TTS is assessed as being acceptable based on hearing loss (and subsequent decrease in fitness) being temporary and recovery taking place in a relatively short timeframe after the source array has moved away from the exposed fish, and the sound levels are reduced;
- + Any behavioural impacts are likely to be short-lived and fish would return to normal behaviours once the vessel has moved away based on research by Woodside (2011a, 2011b), Miller and Cripps (2013) and Wardle *et al.* (2001). Based on Popper *et al.* (2014) behavioural effects to fishes without a swim-bladder connection involved in hearing are assessed as high within tens of metres of the seismic source and moderate within hundreds of metres from the source. Behavioural impacts to demersal and pelagic fish species are possible but would be temporary, localised and unlikely to impact at a population level;
- + Pelagic fish such as mackerel are strong swimmers swimming up to 100 km along the coast (DPIRD 2018). Thus, potential mortality injury, recoverable injury and TTS are unlikely as they can swim away from a seismic source. Impacts are more likely to be behavioural including avoiding or moving away from the area for the period of the survey;
- + Demersal fish species such as snapper, emperor and cod though not as strong swimmers as pelagic fish species are able to move away from an approaching seismic source. Thus, potential mortality, potential mortality injury, recoverable injury and TTS are unlikely with behavioural impacts more likely; and
- + Available evidence suggests that behavioural changes for some fish species may be no more than a nuisance factor, and that within a few seconds they continue their previous activity. The temporary, short range displacement of pelagic or migratory fish populations may have insignificant repercussions at a population level (McCauley, 1994).

6.3.2.7.4.1 Demersal fish species

The various species of demersal snappers (Lutjanidae), emperors (Lethrinidae), rock cods and groupers (Serranidae) that are characteristic of the Operational Area do not possess a mechanical connection between the swim bladder and the ears, and can be said to have mild to poor hearing ability (Tavolga and Wodinsky 1963; Higgs *et al.* 2006; Braun and Grande 2008; Engineering-Environmental Management, Inc. 2008; United States Department of the Navy 2008; Popper 2012; Caiger *et al.* 2012). Therefore, these species of fish are considered to belong to the group of fishes that are primarily sensitive to particle motion with limited sensitivity to sound pressure. For example, **Figure 6-3 in Section 6.3.2.6.4** demonstrates how particle acceleration at the seafloor is predicted to increase significantly within tens of metres of the seismic source.

Despite exhibiting particular habitat preferences and some fidelity to an area, these demersal fish species can be found across a variety of habitats and are typically more mobile and have relatively large home ranges (several kilometres) (Ovenden *et al.* 2004; Moran *et al.* 2004; Newman *et al.* 2008; Parsons *et al.* 2011; Harasti *et al.* 2015). Therefore, demersal fishes can reasonably be expected to exhibit an avoidance response and swim away from the approaching seismic source before sound levels approach levels that may result in mortality, injury or significant TTS effects.

Popper *et al.* (2014) indicate that the potential for behavioural impacts in this category of fishes is high in the near-field (tens of metres), moderate at intermediate distances (hundreds of metres) and low in the far field (thousands of metres). Therefore, behavioural responses are considered likely to occur within tens or hundreds of metres from the seismic source. The fishes' awareness of the sound and any resultant behavioural responses may be limited to a few hours as the seismic source approaches from several kilometres away and passes, while significant behavioural responses (startle or avoidance) are more likely to be limited to a short period (less than an hour) when the seismic source passes close by. As the seismic source will be transient (i.e. continuously moving)

during seismic data acquisition, demersal fishes will only be exposed to significant sound levels for a relatively short period of time as the seismic survey vessel passes nearby before sailing away again.

Fish behaviours may return to normal within less than an hour (sometimes just minutes) of the seismic survey vessel passing (Wardle *et al.* 2001; Woodside 2011a, 2011b; Miller and Cripps 2013). Limited data on biochemical stress indicators in fishes exposed to seismic sound indicates there may not be any discernible change (e.g. McCauley *et al.* 2000, 2003). However, if fishes were to experience stress as a result of sound exposure, levels may return to normal within 72 hours (Santulli *et al.* 1999).

Note, the Operational Area is located 6 km from the Ancient coastline at the 125 m depth contour KEF (i.e. the Active Source Zone is located over 10 km from the KEF). Given that significant behavioural disturbances are likely to be limited to ranges of tens or hundreds of metres from the seismic source, no significant or long-term changes to the spatial distribution or behaviours of demersal fishes associated with the KEF are expected.

6.3.2.7.4.2 Pelagic fish species

Key pelagic fish species that may occur in the Operational Area include Spanish mackerel and various other mackerels (e.g. grey mackerel), as well as various species of tuna and billfish. These species either do not possess a swim bladder or it is poorly developed and not directly connected to hearing (Popper *et al.* 2014), indicating that they are sensitive only to the particle motion component of sound at close range to a sound source.

Pelagic fishes such as mackerel travel distances up to 100 – 300 km or more, while tunas and billfish may travel in the order of thousands of kilometres. Therefore, pelagic fishes can reasonably be expected to exhibit an avoidance response and swim away from the approaching seismic source before sound levels approach levels that may result in mortality, injury or TTS.

Popper *et al.* (2014) indicate that the potential for behavioural impacts in fishes that do not possess a swim bladder or where the swim bladder is not directly linked to hearing is high in the near-field (tens of metres), moderate at intermediate distances (hundreds of metres) and low in the far field (thousands of metres). Therefore, behavioural responses in species such as mackerel are considered likely to occur within tens or hundreds of metres from the seismic source. Therefore, the extent and duration of behavioural impacts to large pelagic fishes in the Operational Area is likely to be similar or less than those predicted for demersal fishes. In addition, the transient nature of the seismic source and the highly mobile nature of pelagic fish species means that behavioural avoidance responses and effects on distribution will be incidental, localised and of short duration.

It is acknowledged that the large predatory pelagic fishes target smaller pelagic fishes as prey such as herrings or sardines which have a swim bladder connection in their hearing and may therefore be more sensitive to sound from the seismic source than mackerels, tunas and billfish. These more sensitive baitfish may exhibit a behavioural response and some level of avoidance over several kilometres from the seismic source. Again, given the highly transient nature of the survey and pelagic fishes, the impacts will be short-term and relatively insignificant, but may result in predatory pelagic species such as mackerel following the food source, which may result in changes in distribution over several kilometres. While changes in fish behaviours may be limited to a few minutes or hours, the duration of changes in fish distribution may vary. For example, Wardle *et al.* (2001) observed that the distribution of mackerels showed no sign of moving away from the reef where they were being studied, whereas studies into more sound sensitive herring and cod species reported that their distribution may potentially remain altered for days following exposure (e.g. Slotte *et al.* 2004; Engås *et al.* 1996 and Engås and Løkkeborg 2002).

6.3.2.7.4.3 Spawning and recruitment of commercially significant fish species

During the relatively short periods of behavioural disturbance, fishes may be temporarily diverted away from activities such as egg production and spawning (Hawkins and Popper 2016; Carroll *et al.* 2017).

Consultation with commercial fishing stakeholders (refer to **Section 4**) has identified concerns that seismic surveys have long term impacts to the fish stocks, and their concern is that the risk to the fish stocks and responsibility for managing the stocks is placed entirely on the fishing industry. Therefore, Santos has considered the potential impact of the Archer 3D MSS on the spawning of key indicator fish stocks in more detail.

The following assessment considers the potential magnitude of effects to fish spawning behaviours, and therefore the potential influence of the survey on recruitment success and the sustainability of key indicator fish species. The assessment considers:

- + Spatial-temporal analysis – to provide context on the proportion of the spawning biomass that may be exposed to sound during the Archer 3D MSS;
- + Consideration of the natural variability in fish distribution, spawning biomass and recruitment; and
- + Consideration of the sustainability status of the fish stocks and fisheries.

While the focus of the assessment is on the key indicator species, DPIRD (2017) note that the status of the key indicator fish stocks is also used as a robust indicator of the sustainability status within the broader suite of demersal scalefish species exploited in the region.

Spatial-Temporal Analysis

A spatial-temporal analysis has been conducted to determine the overlap between the survey and the principal spawning ranges and periods of key commercial indicator species. The analysis provides an indication of the proportion of the spawning area and the proportion of the spawning period for each species that may be exposed to sound from the survey.

The following assessment focuses on the following commercial key indicator fish species:

- + Red emperor;
- + Rankin cod;
- + Goldband snapper; and
- + Blue-spotted emperor.

It is understood from DPIRD (2019) that all of these species undergo group spawning throughout their ranges, rather than aggregating at specific locations.

Giant ruby snapper is an additional indicator species for the PLF. This has been excluded from the analysis as its principal depth range is 150 – 480 m (DPIRD 2019). Therefore, the Archer 3D MSS is not expected to impact the spawning of this species. Spanish mackerel, the key indicator species for the MMF, has also been excluded from the assessment, given that the principal depth range for the spawning of this species is considered to be in water depths less than 50 m (DPIRD 2019) and the depths of the Active Source Zone are greater than 50 m. Therefore, the Archer 3D MSS is not expected to impact the spawning of Spanish mackerel.

The spatial-temporal analysis is not intended to provide an exact estimate of how much of each species' spawning success rate will be impacted. Instead, this method demonstrates how the proportion of fishes that may be affected is relatively small compared to the larger overall spawning biomass, spawning area and spawning periods of each stock, which is important context for the assessment. It is important to note that a number of assumptions have been applied to the analysis in order to address uncertainty about behavioural effects to spawning fishes and provide a highly conservative and more precautionary estimate of the proportion of spawning fish stocks that may be exposed and potentially affected during the survey. These assumptions are outlined below:

- + Spatial overlap is based on a week (7 days) of acquisition lines with a 5 km buffer applied to the racetrack formation to account for possible uncertainty about the range to disturbance to fish. This approach accounts for an area that will be encircled during a typical racetrack line acquisition and therefore subject to sound exposure from the seismic source. A week of

racetrack was selected as this reflects an area where the seismic survey vessel will acquire consecutive, adjacent lines within proximity to the same general area of seabed and groups of demersal fishes. The 7-day timeframe is also precautionary in order to account for scientific uncertainty in relation to the duration and recovery of behavioural disturbances in fishes; it provides a conservative reflection of the longest duration changes in fish behaviour or fish distribution (approximately 5 days, as noted by Slotte et al. (2004); Engås et al. (1996); Engås & Løkkeborg (2002), noting that such changes are limited to studies that focused primarily on migrating sound pressure-sensitive types of fish with a swim bladder-ear connection (Clupeidae, Gadidae). Behavioural changes in demersal fish species typically return to normal within minutes or hours following exposure, although noting that during the racetrack formation, the same groups of fish may be exposed again when the seismic source returns to acquire an adjacent line nearby. Within any 7-day period, the seismic survey vessel (travelling at a speed of approximately 4.5 knots [8.3 km/hr]) will cover a distance of approximately 1,400 km.

It is also appropriate to consider a week of acquisition lines, given that over the duration of each survey, the seismic survey vessel would gradually move across the survey area; following a week, the racetrack would have progressed sufficiently far that it would no longer disturb the same areas and groups of demersal fishes as may be disturbed at the start of the racetrack. Therefore, this 7-day scenario already provides a highly conservative reflection of the spawning area that may be exposed at any time during the survey, and accounting for a larger area would significantly over-represent this area.

To apply an additional level of conservatism and account for possible uncertainty about the exact range over which fish may be disturbed, a 5 km buffer has been applied to the racetrack formation to account for potential variability in the hearing of different fish species and to broadly represent where some fishes may have some awareness of sound pressure changes, noting that the key indicator demersal fish species are primarily sensitive to particle motion effects more so than sound pressure and significant behavioural effects are more likely to be limited to within tens or hundreds of metres of the seismic source (Popper et al. 2014). Overall, the 7-day scenario and 5 km sound exposure buffer would result in an area of disturbance of approximately 2,130 km².

- + The spatial extent of the spawning areas for each key indicator fish species has been estimated based on each species' depth range (as advised by DPIRD 2019) and the Pilbara fishery management area. As described in Section 3.7.1.6, genetic connectivity and the biological stocks have been confirmed across significantly larger areas (hundreds of thousands of square kilometres compared with the tens of thousands of square kilometre spawning areas considered in the analysis). The biological stocks of the key indicator species generally extend from around the Gascoyne region of WA to the NT or even as far as south-east Queensland. The biological stock areas may be more relevant to the impact assessment from a biological perspective, however, the boundaries of the biological stocks are not clearly defined and it is noted that genetic connectivity and recruitment within the biological stock ranges occurs over multiple years of spawning and dispersion of eggs and larvae (Martin et al. 2014; Gaughan et al. 2018). In any given year or a single spawning season, the genetic connectivity between the area of seabed exposed to disturbances from the survey depends on the duration of the egg and larval dispersion phase and the oceanographic currents; connectivity and recruitment in a single season may therefore occur within and well beyond the limits of the Pilbara fishery management unit, but potentially not across the entire biological stock area.

Therefore, to address any potential uncertainty in the biological stock ranges, the Pilbara fishery management area has been selected by Santos to provide a conservative indication of the proportion of the stocks that may be affected in a single spawning season. Referencing the fishery management units also allows the results to be considered in relation to the annual fish stock status assessments, which are also reported per fishery management area (an approach that is recognised as being a conservative approach for fishery management purposes [Gaughan et al. 2018]). As a result, the spatial overlaps accounted for in the spatial-temporal analysis are likely to significantly overestimate the percentage of spawning area available to each species.

- + The spatial-temporal analysis is a simplistic approach that assumes that fish spawning in the area and period of exposure will definitely be compromised. In reality, it is possible that fishes may continue to spawn regardless, may move away from the seismic source and spawn nearby, or, given that fish behaviours may return to normal within minutes or hours of exposure, spawning may be delayed but may occur a short time later. In either of these cases, the impact on spawning success may be negligible. However, given uncertainty about how the spawning behaviours of individual fishes and populations may be affected in response to seismic sound exposure, it is conservatively assumed that cessation of spawning will occur.

Therefore, the following analysis provides a highly conservative indication of the proportion of each indicator fish stock that may be exposed in a 7-day period. This provides useful context for the impact assessment, but the extent and duration of actual impacts will likely be significantly smaller.

Table 6-10 presents the spatial overlap with the spawning areas of key indicator species based on each species' principal depth range and the Pilbara fisheries management unit. The spatial overlap ranges from 2.13% (red emperor) to 3.09% (goldband snapper). The maximum spatial-temporal overlap of the 43-day duration Archer 3D MSS ranges from 0.30% to 0.54% (refer to **Table 6-10**).

Table 6-10: Spatial and temporal overlap of the Archer 3D MSS with the spawning range and spawning periods of key indicator fish stocks

Key Indicator Fish Stock	Maximum spatial overlap with spawning area in the Pilbara Management Unit	Maximum (43 days) temporal overlap with fish spawning period	Combined spatial-temporal overlap with fish spawning period and principal depth range
Red emperor:			
Principal depth range: 10 – 180 m	2.13%	14%	0.30%
Biological stock range (area within depth range): 494,173 km ² A single genetic stock between Queensland and Shark Bay in WA, but for the purposes of the assessment, a smaller stock range has been assumed to extend from the WA-NT border.			
Spawning Area in the Pilbara Management Unit: 99,349 km ²			
Spawning period: 303 days (Sept-Jun)			
Bluespotted emperor			
Principal depth range: 5 – 110 m	2.71%	16%	0.42%
Biological stock range (area within depth range): 177,449 km ² A single biological stock from the Lacepede Islands to Abrolhos Islands.			
Spawning Area in the Pilbara Management Unit: 77,903 km ²			
Spawning period: 275 days (Jul-Mar)			

Key Indicator Fish Stock	Maximum spatial overlap with spawning area in the Pilbara Management Unit	Maximum (43 days) temporal overlap with fish spawning period	Combined spatial-temporal overlap with fish spawning period and principal depth range
Rankin cod			
Principal depth range: 10 – 150 m	2.29%	18%	0.40%
Biological stock range (area within depth range): 195,877 km ² A single biological stock from the Lacepede Islands to Shark Bay.			
Spawning Area in the Pilbara Management Unit: 92,568 km ²			
Spawning period: 245 days (June-Dec, Mar)			
Goldband snapper			
Principal depth range: 50 – 200 m	3.09%	18%	0.54%
Biological stock range (area within depth range): 124,441 km ² A single genetic stock is considered from Lynher Bank north of Broome to Shark Bay, but the stock range has been conservatively assumed to extend only to the North West Cape, which is the westerly limit of the Pilbara fisheries. Genetic connectivity may also extend further north past Lynher Bank (i.e. including the NT and Timor Sea).			
Spawning Area in the Pilbara Management Unit: 68,748 km ²			
Spawning period: 244 days (Oct-May)			

Natural Variability in Fish Distribution, Spawning Biomass and Recruitment

In addition to the above spatial-temporal analysis, it is important to note that fishes may not be evenly distributed throughout their range. As is evident from historic catch-per-unit-effort (CPUE) data for the PFTIMF, Gaughan et al. (2018) note that species distribution and abundance may vary, for example, bluespotted emperor is most abundant in the western part of the Pilbara region (refer to **Section 3.7.1.6.1**). The Archer 3D MSS does not overlap with areas of seabed where high CPUE may indicate that the area is of particular importance for a spawning species.

The spatial-temporal analysis accounts for disturbance to fish throughout the entire duration of the survey (up to 43 days), whereas the natural variability in the distribution of fish means that areas of high fish abundance may be exposed for a limited period of time, while the seismic survey vessel is operating in that area. At other times of the survey, while the seismic survey vessel is operating in areas of lower fish abundance, fewer fish may be exposed.

To provide further context, Santos has considered the natural levels of variability in spawning and recruitment. Spawning biomass and recruitment rates fluctuate annually, with years of elevated or reduced recruitment influencing the overall stock population (Marriott et al. 2014). Newman et al. (2003) and Marriott et al. (2014) suggest that both spawning and recruitment success can vary depending upon both environmental (e.g. water temperature, cyclones, El Nino-La Nina cycles) and anthropogenic influences (e.g. fisheries catch levels over and above natural mortality rates). Extended periods of high exploitation by fisheries can result in decreases in the spawning stock biomass and number of effective spawning's (Newman et al. 2003). For example, between 1980 and 2013, red emperor spawning biomass in the adjacent Kimberley management unit generally decreased to approximately 35% of unfished (pre-1980) levels, while recruitment success fluctuated inter-annually between a minimum of approximately 150 million fish and 400 million fish (a fluctuation of approximately 250%) (refer to **Figure 6-4**). Similarly, goldband snapper spawning biomass declined steadily while recruitment success fluctuated inter-annually between a minimum of approximately 250,000 fish and 900,000 fish (a fluctuation of 350%) (refer to **Figure 6-5**). This provides an indication of the high natural inter-annual variability in the spawning and recruitment of these indicator species. The trends in spawning biomass and recruitment do not clearly reflect one another, indicating that there may also be significant variation in spawning biomass and stock recruitment success as a result of other natural factors.

In the context of this large natural variability, the potential for approximately 0.30% to 0.54% of the spawning biomass of each species in the Pilbara management unit to be disturbed is expected to have a negligible effect. The effects of the survey are unlikely to be discernible from natural variation, given that it is only the groups of fishes exposed at a particular site and point in time that may be affected; spawning will continue undisturbed elsewhere throughout the stocks' ranges and the majority of spawning groups in the region at any point in time will be undisturbed. The affected groups of fishes will also spawn again at multiple other times during the spawning season and so discernible impacts to recruitment and populations are not expected.

The serial, broadcast spawning strategies of the indicator demersal fish species, by their very nature, offsets potential high natural embryo and larval mortality as a result of predation or other environmental factors and thereby spreads the risk or potential opportunity for larval settlement over large areas and long timeframes. Subsequent recruitment of fishes to the adult stock also occurs over extended timeframes and is ongoing. For example, with reference to goldband snapper stocks, the Australian Government's FRDC has previously noted that moderate or long-lived species such as goldband snapper are unlikely to be affected by "short-duration" environmental/climatic changes (of one or a few years), because adult stocks comprise fish that are recruited over many years (Martin et al. 2014). Therefore, in comparison, the occasional, short-term, transient and localised disturbances to groups of fish as a result of a seismic survey would have impacts many orders of magnitude smaller than regional scale environmental/climatic events that would affect entire stocks.

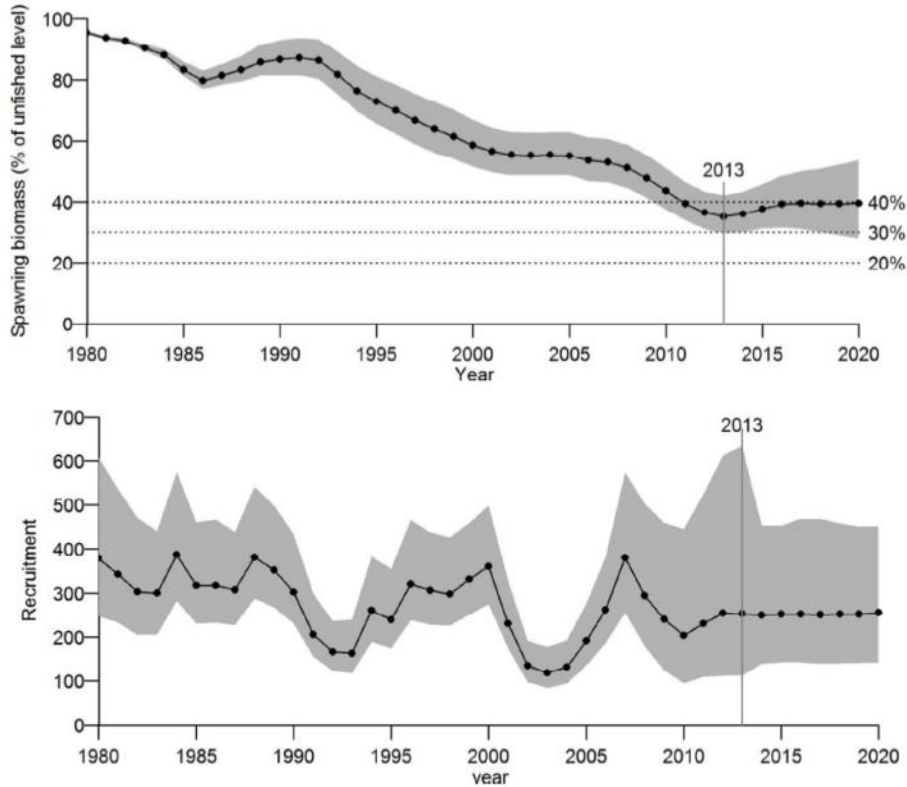

Figure 6-4: Red emperor spawning biomass as a percentage of unfished levels (top) and recruitment (millions of fish) (bottom) (source: Department of Fisheries 2015)

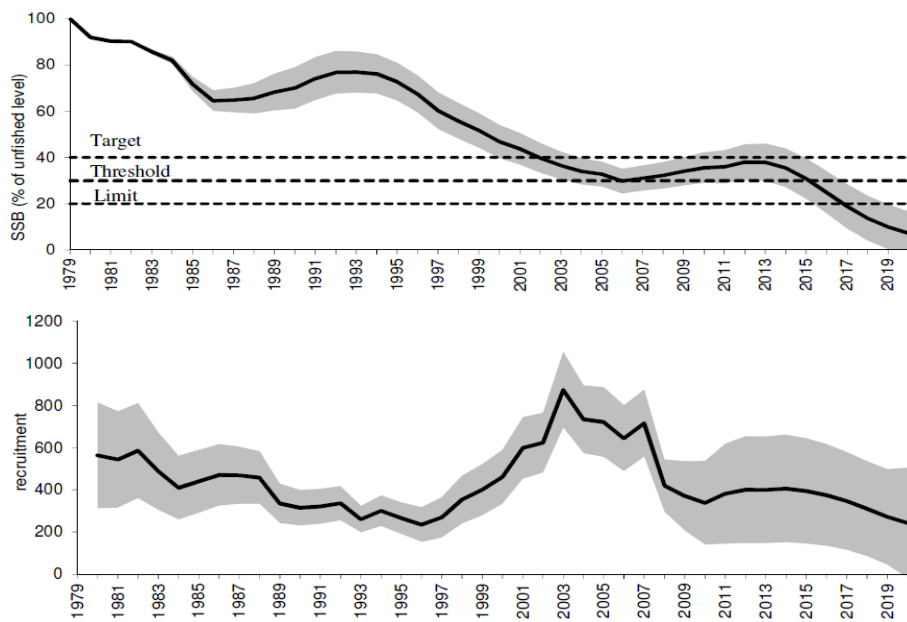

Figure 6-5: Goldband snapper spawning biomass as a percentage of unfished levels (top) and recruitment (thousands of fish) (bottom) (source: Department of Fisheries 2015)

Fish stock assessments and sustainability status

The monitoring and assessment of commercial fish stocks in WA and elsewhere in Australia is undertaken by the relevant Commonwealth or State Government agency for fisheries. Each fishery and its target species are assessed in accordance with stock sustainability reference levels and in many cases, fishery harvest strategies are developed to set appropriate harvest levels. WA fishery harvest strategies are developed in accordance with the DoF (2015b) Harvest Strategy Policy. The stock assessment process and objectives are consistent with the principles of ecologically sustainable development as it aims to maintain spawning stock biomass, high productivity and recruitment, as well as to ensure that impacts do not result in serious or irreversible environmental harm (DoF 2015b). Any stock size at or above the threshold level is consistent with meeting the objectives for biological sustainability and is also sufficient to meet the stock status certification requirements under the Marine Stewardship Council's standard for sustainability (DPIRD 2017).

The main commercial fish species that are present and spawn within the Active Source Area are the suite of demersal scalefish targeted by the Pilbara Demersal Scalefish Fisheries. Assessment and management of the north coast demersal scalefish resource is undertaken by DPIRD for the Pilbara management unit. As outlined in the North Coast Demersal Scalefish Resource Harvest Strategy 2017 – 2021 (DPIRD 2017), assessment of the sustainability of the fisheries and fish stocks is undertaken by DPIRD based on two assessment processes. The first is a formal resource-level review, which is undertaken every 3-5 years and assesses the current status of the resource (the overall stock abundance and spawning biomass, and fish mortalities from fishing catch) against defined biological reference levels (target, threshold and limit) to determine whether management arrangements are appropriate (DPIRD 2017).

Spawning biomass is estimated based on abundance, sex and age composition derived from catch data. The target, threshold and limit levels in each stock correspond with 40%, 30% and 20% of the virgin spawning biomass (unfished levels) respectively. The target level is an aspirational and acceptable level based on stock biomass and the fishing mortality rate that fisheries managers aim to achieve to be protective of the stock. Due to natural variability in the sizes of fish populations, DPIRD set a target range of 30-40% of unfished biomass (DPIRD 2017).

The second process involves an annual, fishery-level review, which determines whether the current catch/effort is consistent with the reference levels and the status of the resource defined during the resource-level review process. (DPIRD 2017). The last available published integrated assessment (both processes) was undertaken in 2015.

Table 6-11 outlines the stock assessments of these key indicator fish species, as published online by the FRDC. Overall, all indicator species are classed as sustainable and all evidence indicates that the biomass of the stocks is unlikely to be depleted and that recruitment is unlikely to be impaired. Assessments of the overall demersal fish resource in the Pilbara region undertaken between 2008 and 2017 also found that the levels of fishing mortality on the key indicator species (goldband snapper, red emperor, rankin cod and bluespotted emperor) either achieved the target level or were between the target and the threshold level (Newman et al. 2018). This indicates that the level of fishing and mortality rate is not having an unacceptable level of impact on the population and the stocks are sustainable (Saunders et al. 2018).

The most recent DPIRD Status of the Fisheries report (Newman et al. 2020) further notes that total annual trawl catches reduced between 2008 and 2015 in direct response to effort reductions imposed on the PFTIMF by the Department since 2008. Total catch, however, has since increased despite having the same annual effort allocations, with catches since 2016/17 exceeding the Department's defined acceptable catch range. Given that the effort allocations are the same, Newman et al. (2020) suggest that the increased catch rates indicate that fishing effort reductions since 2008 have been effective and have resulted in increased fish abundance and stock rebuilding. The fish stocks continue to be monitored and the biomass continues to be classed as sustainable despite ongoing fishing and seismic operations in the region in past years (refer to **Section 6.4** for further evaluation of the cumulative effects of past seismic surveys on the commercial fish stocks).

Table 6-11: Stock assessments of key indicator fish species

Fish Species	Stock Assessment*
Red Emperor (Newman et al. 2018a)	<p>Red Emperor is a key indicator species for the Pilbara Trap Managed Fishery and Pilbara Fish Trawl (Interim) Managed Fishery.</p> <p>The spawning biomass level of Red Emperor overall (across all management areas) was estimated to be above the threshold level in the Pilbara management unit in 2015 (the last assessment was undertaken in 2015) (Newman et al. 2018). The above evidence indicates that the biomass of this stock is unlikely to be depleted and that recruitment is unlikely to be impaired. The stability in the adjusted fish trawl catch rates since 1998 indicates that stock abundance has remained stable during this period, with some indication of recent increasing abundance in the western area of the fishery. The current level of fishing mortality is unlikely to cause the stock to become recruitment impaired. Therefore, the Pilbara management unit has been classified as a sustainable stock.</p>
Rankin Cod (Newman et al. 2018a)	<p>Rankin Cod is a key indicator species for the Pilbara Line Managed Fishery, Pilbara Fish Trawl (Interim) Managed Fishery and Pilbara Trap Managed Fishery.</p> <p>The spawning biomass level of Rankin Cod overall (across all management areas) was greater than 40% in the Pilbara management unit in 2015 (the last assessment was undertaken in 2015). The above evidence indicates that the biomass of this stock is unlikely to be depleted and that recruitment is unlikely to be impaired. The fishing mortality levels of Rankin Cod in 2015 were mainly between the target and threshold levels in all management areas. The current level of fishing mortality is unlikely to cause the stock to become recruitment impaired. Therefore, the Pilbara management unit has been classified as a sustainable stock.</p>
Goldband Snapper (Saunders et al. 2018)	<p>Goldband snapper is a key indicator species for the Pilbara Line Managed Fishery, Pilbara Fish Trawl (Interim) Managed Fishery and Pilbara Trap Managed Fishery.</p> <p>Goldband Snapper catches from the Pilbara management unit over the last 10 years (2008–17) have ranged from 113–208 t. The catch of Goldband Snapper in the unit has been consistent and stable for the past five years (2013–17), ranging from 143–208 t, with a mean annual catch of 187 t. The above evidence indicates that the biomass of this stock is unlikely to be depleted and that recruitment is unlikely to be impaired. The current level of fishing mortality is unlikely to cause the stock to become recruitment impaired. Therefore, goldband snapper the Pilbara management unit have been classified as a sustainable stock.</p>
Bluespotted Emperor (Newman et al. 2018a)	<p>Bluespotted emperor is a key indicator species for the Pilbara Line Managed Fishery, Pilbara Fish Trawl (Interim) Managed Fishery and Pilbara Trap Managed Fishery.</p> <p>The spawning biomass level of Bluespotted Emperor overall (across all management areas) was greater than 40% in the Pilbara management unit in 2015 (the last assessment was undertaken in 2015). The above evidence indicates that the biomass of this stock is unlikely to be depleted and that recruitment is unlikely to be impaired. The current level of fishing mortality is unlikely to cause the stock to become recruitment impaired. Therefore, the Pilbara management unit has been classified as a sustainable stock.</p>

In comparison with the fishing mortalities (which DPIRD considers to be acceptable and sustainable if adult fish biomass remains at 30-40%), and the normal variability in the fish biomass and recruitment levels (250-350%) indicated in **Figure 6-4** and **Figure 6-5**, the Archer 3D MSS is not expected to result in any direct reduction in the spawning biomass through fish mortalities, and the potential spatial-temporal overlap of the survey with the spawning fish stocks ($\leq 0.54\%$) will be minor. Therefore, the survey is not expected to result in a serious or irreversible impact to the sustainability of key indicator commercial fish stocks.

It is acknowledged that the Archer 3D MSS may affect spawning fish and the fish stocks in addition to other natural influences and commercial fishing pressures placed on the stocks. However, the proportion of the spawning biomass exposed to the seismic source is negligible. The Australian Government's Fisheries Research & Development Corporation has previously noted that long-lived species such as goldband snapper are unlikely to be affected by 'short-duration' environmental/climatic changes (of one or a few years), because adult stocks comprise fish that are recruited over many years (Martin *et al.* 2014). Therefore, in comparison, the occasional, short-term, transient and localised disturbances to groups of fish as a result of the seismic survey would have impacts many orders of magnitude smaller than regional scale environmental/climatic events that would affect entire stocks.

Potential impacts to spawning and recruitment within commercially significant demersal and pelagic fish stocks are therefore within an acceptable level based on:

- + The survey is not expected to result in any direct reduction in the spawning biomass through fish mortalities;
- + The high fecundity and broadcast spawning characteristics of key demersal and pelagic fish species in the region, which provide for genetic connectivity of the stocks over extensive areas;
- + The very short ranges to injury thresholds for fish eggs and larvae (<250 m from the seismic source) and negligible impacts in the context of natural variability;
- + The proposed timing of the Archer 3D MSS (February to July) avoids significant proportions of the spawning periods by many of the key indicator fish species, for example, five of the nine spawning months of red emperor and six of the eight spawning months of bluespotted emperor;
- + A small spatial-temporal overlap of the Archer 3D MSS with the genetic stocks and spawning periods of key indicator fish species (maximum spatial-temporal overlap of 0.54%);
- + The approach to assessing the spatial-temporal overlap of the survey includes a high level of conservatism as it assumes that fish within the area of disturbance fail to spawn completely, whereas they may actually delay spawning until the seismic source has passed their location or move elsewhere and spawn normally;
- + The level of disturbance and spatial-temporal overlap (maximum of 0.54%) with the key fish stocks is expected to be negligible in the context of natural variability in spawning success and recruitment (250-350%);
- + Key indicator species in the Pilbara fisheries management unit have been assessed annually as 'sustainable', the biomass of the stocks is unlikely to be depleted and recruitment is unlikely to be impaired despite a history of ongoing commercial fishing and seismic surveys across the fisheries. The sustainability status is based upon the target and threshold levels for spawning biomass, which DPIRD note in its Harvest Strategy is a conservative approach, consistent with the principles of ESD;
- + Adult stocks comprise fish that are recruited over many years and are unlikely to be affected by seasonal disturbances, even at a regional scale (Martin *et al.* 2014). Therefore, in comparison, the occasional, short-term, transient and localised disturbances to groups of fish as a result of a seismic survey are not expected to impact recruitment;

- + DPIRD Status of the Fisheries reports indicate that fish catches have remained stable or increased although there is a history of ongoing commercial fishing and seismic surveys across the fisheries, with evidence that fish abundance is increasing and stocks are rebuilding; and
- + DPIRD Status of the Fisheries reports also considers other activities in the region, including oil and gas activities and seismic surveys. DPIRD consider the risk status of oil and gas activities to be 'Low' and states that 'While there are a number of specific oil and gas related offshore developments that are proposed in this region, at the overall ecosystem level there is only a low risk that the ecosystem will be altered measurably' (Gaughan and Santoro 2018). The Status of the Fisheries assessments are undertaken by DPIRD's principal research scientists, responsible for assessing risks to the stocks and maintaining suitable management measures.

6.3.2.7.5 Summary

Based on the impact assessment no long term or population impacts to individual fishes or commercial fish stocks, thus the consequence level is assessed as minor.

6.3.2.8 Sharks

6.3.2.8.1 Receptors

- + The Operational Area overlaps a whale shark foraging BIA. Other shark species are likely to transit the Operational Area, but potential impacts to whale sharks within the foraging BIA has been used as a worst-case scenario for this environmental assessment;
- + Foraging habitat for whale sharks and other shark species is a conservation value of the Argo-Rowley Terrace AMP located 113 km north of the Operational Area; and
- + Eighty Mile Beach AMP is adjacent to State coastal waters that are important foraging, nursing and pupping areas for freshwater, green and dwarf sawfish and river sharks. However, these areas are located over 50 km from the Operational Area and no disturbance will occur in these waters.

6.3.2.8.2 Impact Pathways and Sensitivities

Limited research has been conducted on shark responses to marine seismic surveys. Myrberg (2001) stated that sharks differ from bony fish in that they have no accessory organs of hearing such as a swim bladder and therefore are unlikely to respond to acoustical pressure. The study also suggested that the lateral line system does not respond to normal acoustical stimuli and is unable to detect sound-induced water displacements beyond a few body lengths, even with large sound intensities (Myrberg 2001). Other reports indicate that sharks are highly sensitive to sound between approximately 40 and 800 Hz, which overlaps with seismic sound frequencies. Klimley and Myrberg (1979) established that an individual shark will suddenly turn and withdraw from a sound source of high intensity (more than 20 dB re 1 μ Pa above broadband ambient SPL) when approaching within 10 m of the sound source.

6.3.2.8.3 Thresholds

The Popper et al. (2014) exposure guideline for fish with no swim bladder for potential mortality, mortal injury and recoverable injury peak pressure level threshold of >213 dB re 1 μ Pa (PK) has been applied for this assessment.

6.3.2.8.4 Impact Assessment

The threshold criteria of >213 dB re 1 μ Pa (PK) for injury was reached at a maximum distance of 80 m for maximum-over-depth, which is relevant for sharks that reside within the water column (refer to **Table 6-9**).

It is expected that the potential effects to whale sharks foraging within the BIA associated with acoustic noise will be the same as for other pelagic fish species, resulting in minor and temporary behavioural change such as avoidance. This aligns with Popper *et al.* (2014) guidelines, which detail that there is the potential for high risk of behavioural impacts in fish species near (tens of metres)

the seismic source with the level of risk declining to low at thousands of metres from the seismic source.

Shark species are highly vagrant and naturally cover large distances. As such, short-term exposures from the transient seismic source is expected to result in only localised behavioural responses and movements of sharks. The research by Bruce *et al.* (2018), which tagged two commercially targeted shark species (broadnose shark and school shark) and monitored their movements in response to a seismic survey in Australian waters noted that both control sharks and exposed sharks moved freely in and out of the study area which did not indicate any changes in behaviour or distribution as a result of seismic sound exposure.

Potential impacts to whale sharks are considered to be within an acceptable level based on the following:

- + Acoustic modelling indicating sound levels with potential harmful effects limited to within less than 80 m of the seismic source. Mortality, potential mortal injury and recoverable injury to sharks are unlikely with impacts more likely to be behavioural including avoiding or moving away from the area for the period of the survey;
- + The Active Source Zone (2,114 km²) overlaps less than 1% of the total whale shark foraging BIA (220,505 km²);
- + Whale sharks spend majority of their lives in the open ocean; however, they also form predictable seasonal aggregations of mostly juvenile males on the coastal shelves of tropical regions e.g. Ningaloo from March to July (Andrzejaczek, 2016). These whale sharks then migrate north along the 200 m isobath mainly between July and November (TSSC 2015). Thus, transiting whale sharks from Ningaloo Reef may occur within the Archer 3D MSS Operational Area. The Operational Area overlaps the whale shark foraging BIA. However, the BIA is not restricted by the location of the seismic activity, with sufficiently deep open water around the entire Operational Area for whale sharks to traverse;
- + Whale sharks may be momentarily disturbed during foraging but will not be displaced from their foraging habitat;
- + As the seismic survey will be acquired before 31 July, there is only a small period in time where potentially a low number of northern migrating whale sharks may be encountered within the Operational Area; and
- + Seismic noise has not been identified as a threat to whale sharks (or other shark species identified that may be in the area) in either the Approved Conservation Advice (TSSC 2015) or previous in force Whale Shark Recovery Plan 2005 – 2010 (DEH 2005a). Noise pollution is not identified as a pressure to whale sharks in the Marine Bioregional Plan for the North-west Marine Region (DSEWPaC 2012b).

6.3.2.8.5 Summary

Based on the impact assessment no long term or population impacts to whale sharks, or other shark species, are predicted thus the consequence level is assessed as minor.

6.3.2.9 Cetaceans

6.3.2.9.1 Receptors

As described in **Section 3.6**, seven listed threatened or migratory cetacean species may occur in the Operational Area; five whale species and two dolphin species. The Operational Area does not overlap any known resting, nursing, breeding or foraging habitats for any cetacean species, however, key sensitivities include the following:

- + Humpback whale migration pathway and BIA, which occurs in nearshore waters and partially overlaps the southern part of the Operational Area; and

- + Pygmy blue whale migration BIA, which passes approximately 75 km north-west of the Operational Area.

A number of other cetacean species may also occur in the Operational Area from time to time, such as sei, fin, Bryde's and killer whales, and spotted bottlenose dolphin, but the Operational Area and surrounding waters are not identified as significant habitat for these species.

Based on the available information on potential habitat use of these species, individuals in the Operational Area are expected to be transitory. Based on the presence of BIAs in the EMBA, the following environmental assessment focuses on humpback and pygmy blue whales.

The humpback whale migration pathway is a value of the Eighty Mile Beach AMP located approximately 32 km south of the Operational Area. The pygmy blue whale migration pathway is a value of the Argo-Rowley Terrace AMP, located 113 km north of the Operational Area.

6.3.2.9.2 Impact Pathway and Sensitivities

The potential impacts of anthropogenic noise on marine mammals, specifically cetaceans, have been the subject of considerable research. Current data and predictions show that marine mammal species differ in their hearing capabilities, in absolute hearing sensitivity, as well as frequency band of hearing (Richardson *et al.* 1995; Wartzok and Ketten 1999; Southall *et al.* 2007). To better reflect the auditory similarities between phylogenetically closely related species, but also significant differences between species groups among the marine mammals, Southall *et al.* (2007) assigned the extant marine mammal species to functional hearing groups based on their hearing capabilities and sound production. More recently, U.S. Navy technical reports by Finneran (2015, 2016) proposed new auditory weighting functions and the U.S. NMFS (2016, 2018) undertook a comprehensive review of PTS and TTS dual metric criteria for marine mammals and revised the threshold criteria for each frequency-weighted functional hearing category of cetacean. **Table 6-12** summarises the generalised hearing ranges for each of the defined functional hearing groups of marine mammals, adapted from NMFS (2018). The potential impact pathways and sensitivities are summarised in **Table 6-13**, further detail on relevant scientific studies and research undertaken used to inform this impact assessment is included in **Appendix G**.

Table 6-12: Marine mammal functional hearing groups (NMFS 2018)

Functional Hearing Group	Generalised Hearing Ranges
Low-frequency (LF) cetaceans (mysticetes or baleen whales)	This functional hearing group comprises all baleen whale species (mysticetes). There has been no direct measurement of hearing sensitivity in any of these species. The audible frequency range of mysticetes – collectively treated as a single functional hearing group – is approximately between 10 Hz to 35 kHz (based on anatomical data and functional models of the hearing system). Baleen whales (humpback and pygmy blue whales) are predominantly LF species. Generalized hearing range: 7 Hz to 35 kHz
Mid-frequency (MF) cetaceans (odontocetes: dolphins, toothed whales, beaked whales, bottlenose whales)	Based on the frequency range of their vocal emissions as well as the known hearing ranges, most dolphin species, all beaked and killer whale species and the sperm whale belong to this functional hearing group. The frequency range of their sounds excluding echolocation clicks are mostly <20 kHz with most of the energy typically around 10 kHz, although some calls may be as low as 100 to 900 Hz, ranging from 100 to 180 dB re 1 µPa (Richardson <i>et al.</i> 1995). Generalized hearing range: 150 Hz to 160 kHz
High frequency (HF) cetaceans (other odontocetes: true porpoises, <i>Kogia</i> , river dolphins, cephalorhynchid, hourglass dolphin, Peale's dolphin)	Porpoises, dwarf and pygmy sperm whales (<i>Kogia spp.</i>), river dolphins, as well as hourglass dolphins and Peale's dolphin produce narrow-band high-frequency echolocation signals. This group of species have been collectively classified as high-frequency cetaceans. Generalized hearing range: 275 Hz to 160 kHz

Table 6-13: Impact pathways and sensitivities for cetaceans

Impact Pathway	Summary
Mortality and mortal injury	There is no conclusive evidence of a link between noise produced from seismic surveys and mortality of cetaceans (Gotz <i>et al.</i> , 2009).
PTS (physical injury to an animal's hearing organs)	PTS is hearing loss form which marine fauna do not recover (permanent hair cell or receptor damage). PTS is considered injurious in marine mammals, but there are no published data on the sound levels that cause PTS in marine mammals. The NMFS (2018) criteria incorporate the best available science to estimate PTS onset in marine mammals from sound energy (SEL _{24h}), or very loud, instantaneous peak sound pressure levels.
TTS (temporary reduction in an animal's hearing sensitivity)	<p>Hearing loss from which marine fauna recover, usually within a day at most.</p> <p>Exposure to sufficiently intense sound may lead to an increased hearing threshold in any living animal capable of perceiving acoustic stimuli. If this shift is reversed and the hearing threshold returns to normal, the effect is called a temporary threshold shift (TTS). The onset of TTS is often defined as threshold shift of 6 dB above the normal hearing threshold (Southall <i>et al.</i> 2007). If the threshold shift does not return to normal, the residual shift is called a permanent threshold shift (PTS). Threshold shifts can be caused by acoustic trauma from a very intense sound of short duration, as well as from exposure to lower level sounds over longer time periods (Houser <i>et al.</i> 2017). Injury to the hearing apparatus of a marine animal may result from a fatiguing stimulus measured in terms of sound exposure level (SEL), which considers the sound level and duration of the exposure signal. Intense sounds may also damage the hearing apparatus independent of duration, so an additional metric of peak pressure (PK) is needed to assess acoustic exposure injury risk.</p> <p>In marine mammals, the onset level and growth of TTS is frequency specific, and depends on the temporal pattern, duty cycle and the hearing test frequency of the fatiguing stimuli. Sounds generated by seismic airguns, pile-driving and mid-frequency sonars have been tested directly and proven to cause noise-induced threshold shifts in marine mammals at high received levels. There is, however, considerable individual difference in all TTS-related parameters between subjects and species tested so far.</p>
Masking	Masking is the process by which the threshold of hearing for one sound is raised by the presence of another (masking) sound (Erbe & Farmer 1998; Erbe 2008; Erbe <i>et al.</i> 2016). This describes the reduction in audibility for one sound (termed 'signal') caused by the simultaneous presence of another sound (termed 'noise'). Auditory masking can lead to disruption of a behaviour, lack of appropriate behavioural reactions, increased vulnerability to predators, reduced access to prey, reduced communication, changes in vocal behaviour, disruption of spawning activities and stress. While masking can be detrimental to the fitness, reproduction, and survival of individuals, it ends immediately after the masking sound ceases. Both anthropogenic and natural marine sound can affect hearing and partially or completely reduce an individual's ability to effectively communicate; detect important predator, prey, and/or conspecific signals; and detect important environmental features associated with spatial orientation (Clark <i>et al.</i> 2009). This is true for all marine fauna; however, masking is most frequently associated with marine mammals. Masking reduces the communication space of marine mammals (Clark <i>et al.</i> 2009; Hatch <i>et al.</i> 2012).
Behavioural effects	Numerous studies on marine mammal behavioural responses to sound exposure have not resulted in consensus in the scientific community regarding the appropriate sound exposure metric for assessing behavioural reactions. It is considered that avoidance behaviour represents a temporary and minor effect, unless avoidance results in displacement of whales from breeding, resting or feeding areas. There are no such known areas within the Operational Area.

Impact Pathway	Summary
	<p>The intensity of behavioural responses of marine mammals to sound exposure ranges from subtle responses, which may be difficult to observe and have little implications for the affected animal, to obvious responses, such as avoidance or panic reactions. The context in which the sound is received by an animal affects the nature and extent of responses to a stimulus. The threshold for elicitation of behavioural responses depends on received sound level, as well as multiple contextual factors such as the Activity state of animals exposed to different sounds, the nature and novelty of a sound, spatial relations between a sound source and receiving animals, and the gender, age and reproductive status of the receiving animal.</p>

6.3.2.9.3 Thresholds

The threshold criteria in **Table 6-14** have been adopted for the assessment of potential noise impacts to cetaceans. Threshold criteria are presented as dual metric thresholds using weighted cumulative sound exposure level (SEL_{cum}) and peak sound pressure (PK) metrics for impulsive sounds. NMFS (2018) considers onset of PTS or TTS to have occurred when either one of the two is exceeded. For non-impulsive sounds, threshold criteria are provided using the weighted SEL_{cum} metric. **Table 6-14** also provides the modelled distances for the criteria.

There are no defined noise exposure criteria for mortality and potential mortal injury impacts for cetaceans. These effects are extremely unlikely to occur as received sound levels of sufficient magnitude to cause mortality/ potential mortal injury are only likely to occur at extremely close range (i.e. <10 m) to an operating seismic source. This scenario is extremely unlikely to occur given the control and mitigation measures that are implemented for marine seismic surveys in Australian waters, in compliance with EPBC Policy Statement 2.1 (i.e. use of MFOs; observation, low-power and shutdown zones; soft starts etc.).

Table 6-14: Sound level threshold criteria and values for mortality and impairment in cetaceans

	Potential Impacts		
	Impairment - PTS	Impairment - TTS	Behavioural
Threshold Criteria	<p>PTS is considered injurious in marine mammals, but there are no published data on the sound levels that cause PTS in marine mammals. Impact assessment evaluates dual metric criterion requiring consideration of both PK and accumulated SEL.</p> <p>PTS onset thresholds for marine mammals have not been directly measured, the NMFS (2018) criteria incorporate the best available science to estimate PTS onset in marine mammals from sound energy (SEL_{24h}), or very loud, instantaneous peak sound pressure levels (PK) through extrapolation from available TTS onset measurements.</p>	<p>The onset of TTS is often defined as threshold shift of 6 dB above the normal hearing threshold (Southall <i>et al.</i> 2007). In marine mammals, the onset level and growth of TTS is frequency specific, and depends on the temporal pattern, duty cycle, and the hearing test frequency of the fatiguing stimuli. There is considerable individual difference in all TTS-related parameters between subjects and species tested so far.</p>	<p>NMFS currently uses a step function with a 50% probability of inducing behavioural responses at an SPL of 160 dB re 1 µPa to assess behavioural impact (NOAA 2019). This threshold value was derived from the HESS (1999) report, which, in turn, was based on the responses of migrating mysticete whales to an airgun sounds (Malme <i>et al.</i> 1983, 1984). An extensive review of behavioural responses to sound was undertaken by Southall <i>et al.</i> (2007, their Appendix B). They found varying responses for most marine mammals between an SPL of 140 and 180 dB re 1 µPa, consistent with the HESS (1999) report.</p> <p>There is no SEL_{24h} metric for behavioural responses in HF cetaceans, so per pulse SPL of 160 dB re 1 µPa criterion is used to assess these impacts.</p> <p>Note – the same unweighted behavioural response criteria are used for all cetaceans.</p>
Relevance of thresholds adopted	<p>The PTS and TTS thresholds are from NMFS (2018) which is the most current, globally recognised technical guidance for assessing the effect of anthropogenic sound on marine mammal hearing has been adopted for this Activity.</p> <p>Given that it is difficult to determine thresholds for behavioural response in individual cetaceans as often the way they respond varies (Nowacek <i>et al.</i> 2004, Gomez <i>et al.</i> 2016, and Southall <i>et al.</i> 2016) and is influenced by both biological and environmental factors such as age, sex, and activity at the time etc. The behavioural disturbance threshold criteria applied is the current NMFS criterion for marine mammals and which summates the most recent scientific literature on the impacts of sound on marine mammal hearing so considered the most relevant to this Activity.</p>		

Potential Impacts: High-Frequency (HF) cetaceans						
	Impairment - PTS		Impairment - TTS		Behavioural	
Sound Metric	Per pulse	Over 24 hours	Per pulse	Over 24 hours	Per pulse	Over 24 hours
Threshold Values	202 dB PK ¹	155 dB SEL _{24h} ¹	196 dB PK ²	140 dB SEL _{24h} ²	160 dB SPL ³	NOAA (2019) does not define an SEL exposure criteria for behaviour for cetaceans.
Modelled Distance	410 – 430 m MOD	40 – 50 m MOD	770 – 800 m MOD	220 – 310 m MOD	6.29 – 6.58 km MOD	
Potential Impacts: Mid-Frequency (MF) cetaceans						
	Impairment - PTS		Impairment - TTS		Behavioural	
Sound Metric	Per pulse	Over 24 hours	Per pulse	Over 24 hours	Per pulse	Over 24 hours
Threshold Criteria	230 dB PK ¹	185 dB SEL _{24h} ¹	224 dB PK ²	170 dB SEL _{24h} ²	160 dB SPL ³	NOAA (2019) does not define an SEL exposure criteria for behaviour for cetaceans.
Modelled Distance	Not exceeded	Not exceeded	20 m MOD	20 – 30 m MOD	6.29 – 6.58 km MOD	
Potential Impacts: Low-Frequency (LF) cetaceans						
	Impairment - PTS		Impairment - TTS		Behavioural	
Sound Metric	Per pulse	Over 24 hours	Per pulse	Over 24 hours	Per pulse	Over 24 hours
Threshold Criteria	219 dB PK ¹	183 dB SEL _{24h} ¹	213 dB PK ²	168 dB SEL _{24h} ²	160 dB SPL ³	NOAA (2019) does not define an SEL exposure criteria for behaviour for cetaceans.
Modelled Distance	40 m MOD	620 – 950 m MOD	70 – 80 m MOD	11.3 – 16.9 km MOD	6.29 – 6.58 km MOD	

1: NMFS (2018) – Table 4

2: NMFS (2018) – Table AE-1

3: NOAA (2019)

6.3.2.9.4 Impact Assessment

The type and scale of the effect of seismic sound on cetaceans will depend on a number of factors including the level of exposure, the physical environment, the location of the animal in relation to the sound source, how long the animal is exposed to the sound, the exposure history, how often the sound repeats (repetition period) and the ambient sound level. The context of the exposure plays a critical and complex role in the way an animal might respond (Gomez *et al.* 2016; NMFS 2016). Without appropriate control measures in place, noise emissions from the seismic source have the potential to impact cetaceans by causing changes to hearing (PTS and TTS) as a result of high sound levels at close range to the seismic source, or behavioural disturbance impacts.

No high-frequency (HF) cetaceans are likely to be present in the Operational Area and surrounding waters, and accordingly the impact assessment is focused on low-frequency (LF) cetaceans (baleen whales) and mid-frequency (MF) cetaceans (toothed whales and dolphins). For MF-cetaceans (dolphins), sound exposures will not be high enough for PTS to occur and the maximum predicted distance to TTS effects is 30 m, considering both single impulse and SEL_{24hr} metrics.

The humpback whale migration BIA partially overlaps the southern part of the Operational Area (**Figure 6-6**). The area of overlap represents 0.4% of the NWMR component of the humpback whale migration BIA. The Active Source Zone is approximately 3.5 km from the humpback whale migration BIA. The proposed timing for acquisition of the Archer 3D MSS (February to July) means that there may be overlap with the beginning of the northbound migration, which may begin in June and peak in July, continuing into August. The survey will not coincide with the southbound migration of humpback whales through the region (September to October), when mother-calf pairs will be present. The pygmy blue whale migration BIA is located 75 km north-west of the Active Source Zone and 70 km from the Operational Area. The proposed timing for acquisition of the Archer 3D MSS (February to July) may overlap the northbound migration (April to August), but avoids the southbound migration period for pygmy blue whales in the region (September to December), when mother-calf pairs are likely to be migrating. The pygmy blue whale migration BIA is well beyond the maximum predicted extents of PTS, TTS and behavioural effects from the Archer 3D MSS (**Figure 6-6**). Therefore, no impacts will occur to migrating pygmy blue whales utilising the BIA or along the continental slope.

Considering the NMFS (2018) SEL_{24h} threshold criterion, LF-cetaceans (such as humpback blue whales) may experience PTS and TTS at a maximum predicted distance of 0.95 km and 16.9 km respectively. **Figure 6-6** presents the modelled extent of accumulated SELs that have the potential to cause TTS in LF-cetaceans relative to the humpback whale migration BIA. There is the potential for TTS effects to occur within the humpback whale migration BIA during the migration period; the maximum range to TTS from acquisition within the Active Source Zone extends approximately 11 km in to the humpback whale migration BIA, which itself extends up to 100 km from the coastline. Therefore, TTS effects may only occur in migrating humpback whales passing through the most northerly parts of the BIA or individual humpback whales that may occur in lower densities outside of the BIA.

As discussed above, the 24-hour SEL is a cumulative metric that reflects the dosimetric (measured dose) impact of noise levels over a period of 24 hours based on the assumption that an animal is consistently exposed to such noise levels at a fixed position. Therefore, a reported radius for SEL_{24h} criteria does not mean that a whale travelling within this radius of the source will immediately experience TTS, but rather that an animal could be exposed to the sound levels associated with these effects if it remained in that range for 24 hours. The modelling results show that the corresponding SEL_{24hr} radii for LF-cetaceans were larger than those for peak pressure criteria, but they represent a conservative scenario. More realistically, whales would not stay in the same location or at the same range from the seismic source for 24 hours. This would particularly be the case for an animal migrating through the Operational Area. Data on tagged migrating humpback whales through the waters of the Operational Area (Jenner *et al.* 2001; Thums *et al.* 2018) shows that whales may move through the area in less than a day (refer to **Section 3.6.1**). Therefore, animals are not expected to remain within ranges where PTS may occur and the potential for TSS is also reduced. A whale passing the survey in less than a day is unlikely to remain within a fixed

range of the seismic source and experience TTS, particularly given that the seismic source will be continuously moving along survey lines. In the event that any whales do experience TTS, it is expected that there will be full recovery after sound exposure ceases (NMFS 2018).

It is acknowledged that the seismic source or individual source elements within the array may be infrequently discharged at or less than full capacity for testing (e.g. bubble tests) or maintenance purposes within the Operational Area. Testing typically takes just minutes or a few hours to complete and so accumulated SEL ranges from testing are expected to be significantly smaller than for the 24-hour line acquisition scenario. Therefore, should source testing take place in the southern part of the Operational Area, the potential range where TTS effects could occur may be in the order of hundreds of metres to a few kilometres, depending on the magnitude and duration of testing.

Behavioural impacts, such as behavioural avoidance, are more likely to occur if whales pass near the active seismic source. The predicted maximum distance to the NMFS (2014) marine mammal behavioural threshold (single-pulse 160 dB re 1 μ Pa SPL), for all types of cetacean, is approximately 6.6 km, across all water depths modelled. Therefore, migrating humpback whales may deviate from their normal course by several kilometres to avoid the seismic sound source, but this distance is relatively small in the context of the distance travelled in a day.

Importantly, the predicted areas where TTS and behavioural effects have the potential to occur do not constrain the migration path of humpback whales to the south of the Operational Area, with approximately over 80 km of distance between the effects footprints and coastal waters if the source is operational at the most southerly point in the Active Source Zone at the time (**Figure 6-6**). The potential range to TTS and behavioural effects also does not extend into water depths less than 50 m, where humpback whales occur in greatest abundance duration migration (refer to **Section 3.6.1**).

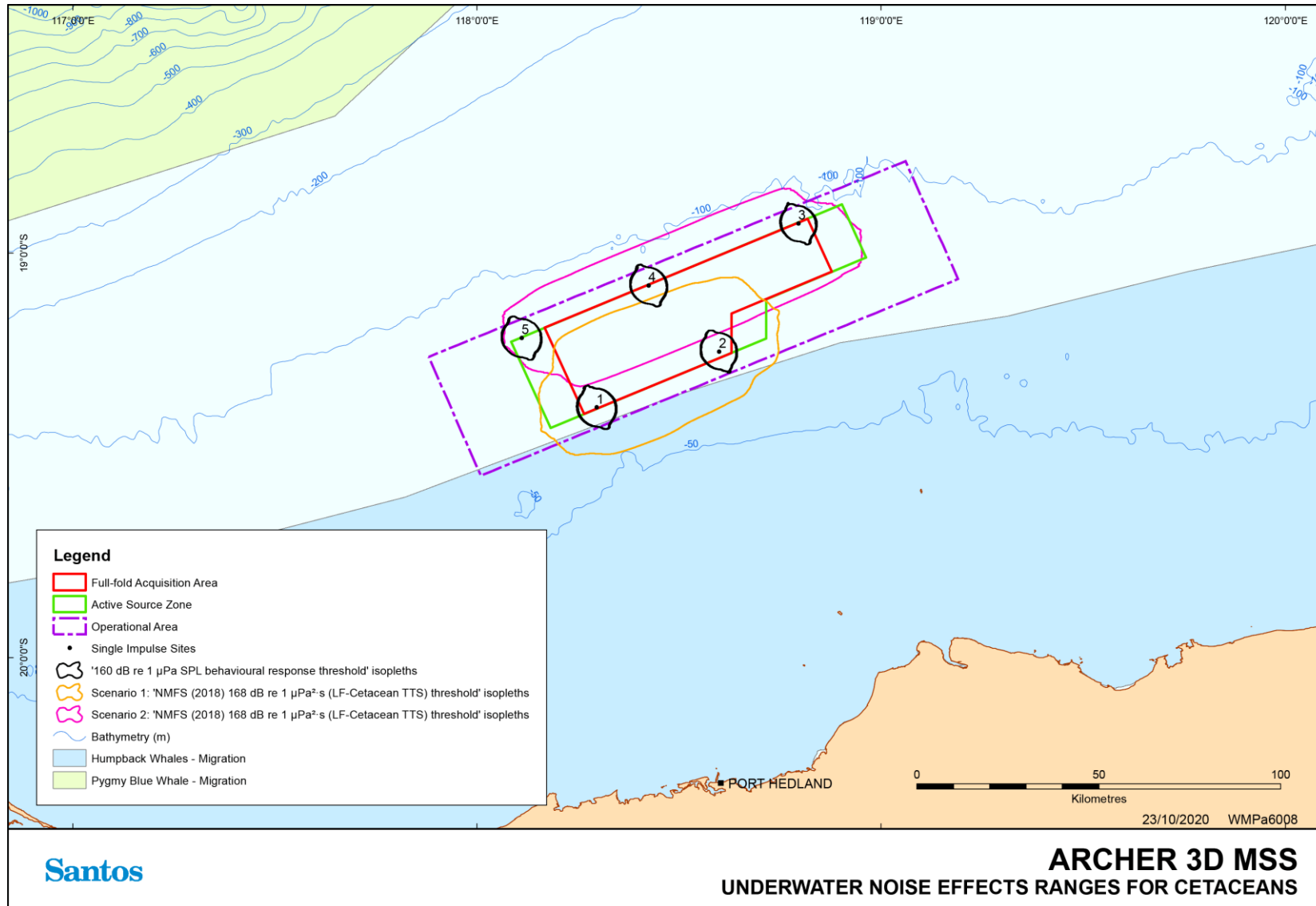

Figure 6-6: Acoustic effects ranges for LF-cetaceans relative to the humpback whale and pygmy blue whale migration BIA.

Humpback whales have not been observed to be significantly displaced from their migratory pathways as a result of seismic sound, with the most consistent response to seismic activity being an alteration of course and swimming speed (McCauley *et al.* 2000). A comprehensive study carried out by McCauley *et al.* (2003) monitored the effects of seismic survey noise on humpback whales in the Exmouth Gulf region of Western Australia and concluded the following:

- + only localised avoidance was seen by migrating whales during the seismic operation, indicating that the ‘risk factor’ associated with the seismic survey was confined to a comparatively short period and small range displacement; and
- + coupled with the fact that humpback whales were seen to be actively utilising the ‘sound shadow’ near the surface, then it was unlikely that animals were at any physiological risk unless at very short range from a large acoustic array, perhaps of the order of a few hundred metres.

Therefore, impacts to humpback whales are predicted to comprise localised behavioural avoidance impacts with no long-term ecological implications for migration or the population.

Humpback whales will not be displaced from the BIA. Even so, it is noted that once significant numbers of humpback whales migrate through these waters, disturbance to individuals or small groups of animals may become a frequent occurrence.

In terms of potential masking, the intermittent nature and relatively short duration of individual seismic pulses is unlikely to result in any significant masking of whale calls, although may cause whales to cease or alter their vocalisations at times, as outlined in Wood *et al.* (2012) and Erbe *et al.* (2016).

6.3.2.9.5 Summary

Based on the impact assessment no long-term or population impacts to cetaceans are predicted thus the consequence level is assessed as minor.

6.3.2.10 Marine Turtles

6.3.2.10.1 Receptors

The PMST report identified five species of marine turtle that may occur within the Operational Area: flatback, hawksbill, green, loggerhead and leatherback (refer to **Section 3.6.3**). The Operational Area overlaps with an internesting BIA for flatback turtles (refer to **Figure 3-7**). There are several BIAs and habitat critical for the survival of turtle species in the region, including along the coastline and offshore islands within the wider EMBA. The Operational Area is located 28 km from the nearest habitat critical for the survival of turtles, as defined in the Recovery Plan for Marine Turtles in Australia (DoEE 2017a). The Operational Area overlaps with the outer extents of a flatback turtle internesting BIA. However, studies of the internesting behaviour of flatback turtles using satellite telemetry provide evidence that significant flatback turtle internesting movements are unlikely to overlap the Archer 3D MSS Operational Area either in space or time, based on the following:

- + Whittock *et al.* (2014) describes the internesting movements from 4 flatback rookeries (Barrow Island, Thevenard Island, Mundabullangana and Port Hedland (Cemetery Beach)). The distance travelled between nesting events ranged from 3.4 to 62.1 km for 56 monitored flatback turtles representing 112 internesting events in December and January over a 6-year period. However, these movements were confined to longshore movements in nearshore coastal waters or travel between island rookeries and the adjacent mainland (Whittock *et al.*, 2014). There is no evidence to date to indicate flatback turtles swim out into deep offshore waters during the internesting period. For Cemetery Beach, the closest rookery in the study to the Operational Area, the greatest internesting distance travelled was to the south of North Turtle Island which is at least 80 km from the Active Source Zone at its closest point;
- + Further analysis, modelling and interpretation of satellite tracks by flatback turtles by Whittock *et al.* (2016) led to defining suitable flatback turtle internesting habitat along the NWS. Whittock *et al.* (2016) defined suitable internesting habitat as water 0–16 m deep and within 5–10 km of the

coastline, while unsuitable internesting flatback habitat was defined as waters >25 m deep and >27 km from the coastline (refer to **Figure 6-7**);

- + A study of internesting distances travelled by flatbacks from the Lacepede Islands (approximately 393 km to the north-east of the Operational Area) reported a median distance from the deployment location of 12.51 km, with all transmissions within 48.28 km of the deployment location (Waayers et al. 2011). Tracked flatback turtles commenced their post-nesting migration by mid-January;
- + Thums *et al.* (2017) reported that internesting movements of 11 flatback turtles tagged on the Lacepede Islands remained at an average distance of 15.75 +/-12.25 km from West Lacepede Island, in water depths of 16 +/- 3 m;
- + Waayers and Stubbs (2016) summarise a decade of monitoring flatback turtles in Port Hedland and indicate that nesting begins in mid-October and ends in late January with the peak in late November; and
- + Pendoley *et al.* (2014) reported that post-nesting migration for flatbacks from 4 rookeries on the North West Shelf commenced between end of November and end of January, further indicating that the internesting period has passed its peak by the end of January.

The Operational Area is located in water depths greater than 63 m, outside of the preferred depth range of internesting marine turtles. Therefore, the Operational Area is not expected to provide important internesting habitat and occurrence of internesting marine turtles within the Operational Area is expected to be low.

With regards to post-internesting movements of flatback turtles, less is known and been studied. Thums et al. (2017) used satellite telemetry to follow the movements of 11 flatback turtles after nesting on islands in the waters off the coast of the Kimberley region of northern Australia. The turtles migrated along the coast in water depths of 63 +/- 5m to foraging grounds on the mid-Sahul Shelf in the Timor Sea in average water depths of 74 +/- 12m and 135 +/- 35 km from shore. Pendoley et al. (2014) report a range of depths for post-nesting migration of flatbacks from 4 rookeries on the North West Shelf from 50 to 127 m water depth and a maximum track distance from shore of 125 km (+/-35 km, range of 36 to 125 km). On the basis of these studies, it can be concluded that it is possible for post-nesting flatback turtles to migrate through the Archer 3D MSS Operational Area.

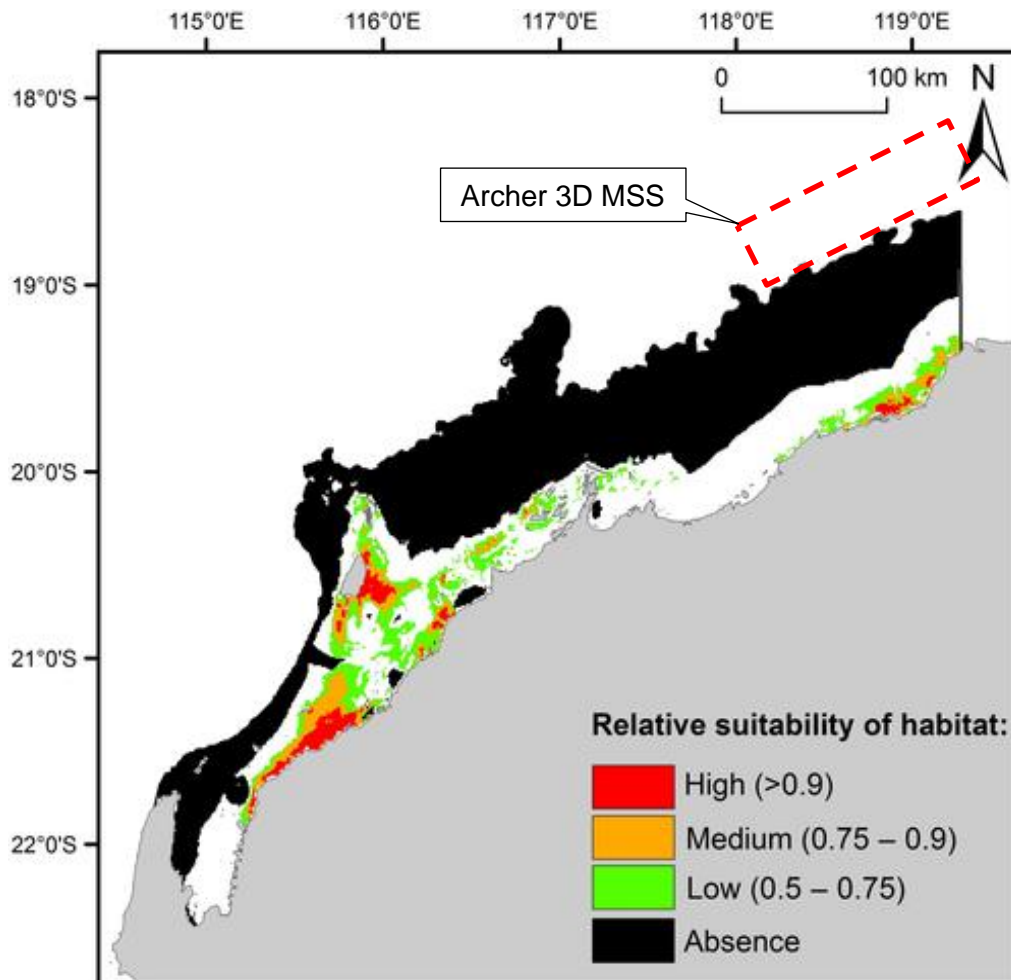

Figure 6-7: Relative Suitability of Habitat for Flatback Turtles along the NWS (Whittock et al. 2016)³ and the approximate location of the Archer 3D MSS Operational Area.

6.3.2.10.2 Impact Pathways and Sensitivities

Marine turtles are considered to be less sensitive to noise than marine mammals as they do not have an external hearing organ but can detect sound through bone-conducted vibration in the skull with their shell providing a receiving surface (Lenhardt *et al.* 1985). Morphological studies of green and loggerhead turtles (Ridgway *et al.* 1969; Wever 1978; Lenhardt *et al.* 1985) found that the turtle ear is similar to other reptile ears but has adaptations for underwater listening.

Most studies researching the effect of seismic noise on sea turtles focused on behavioural responses, as physiological impacts are more difficult to observe in living animals. Turtles avoid low-frequency sounds (Lenhardt 1994) and sounds from an airgun (O'Hara and Wilcox 1990), but these reports did not note received sound levels. Moein *et al.* (1995) found that penned loggerhead turtles initially reacted to an airgun but then showed little or no response to the sound (i.e. they habituated to it). Caged green and loggerhead turtles increased their swimming activity in response to an approaching airgun when the received SPL was above 166 dB re 1 μ Pa, and they behaved erratically when the received SPL was approximately 175 dB re 1 μ Pa (McCauley *et al.* 2000).

³ Areas of absence are where environmental variable values are outside the range of environmental variable values that overlap areas of suitable habitat (Whittock *et al.* 2016).

6.3.2.10.3 Thresholds

As described above and in Appendix F and Appendix G, the threshold criteria in **Table 6-15** have been adopted for the assessment of noise impacts to turtles. **Table 6-15** also provides the modelled distances for the criteria.

Popper *et al.* (2014) provides exposure guidelines to set threshold criteria for marine turtles exposed to seismic noise as detailed in **Table 6-15**. Though mortality or potential mortal injury to turtles from seismic noise exposure has not been reported, Popper *et al.* (2014) provides exposure guidelines of >207 dB re 1 μ Pa PK or >210 dB re 1 μ Pa².s SEL_{cum}. Popper *et al.* (2014) also defined semi-quantitative exposure criteria for potential hearing impairment (recoverable injury and TTS). Finneran *et al.* (2017) recently proposed thresholds of 232 dB re 1 μ Pa (PK) and of 226 dB re 1 μ Pa (PK) for PTS and TTS effects in turtles respectively. Therefore, the Popper *et al.* (2014) criteria for mortality/mortal injury may be conservative.

McCauley *et al.* (2000) found that turtles showed behavioural responses (i.e. increased swimming behaviour) to an approaching seismic source at received sound levels of approximately 166 dB re 1 μ Pa SPL, and a stronger avoidance response at around 175 dB re 1 μ Pa SPL. Similarly, Moein *et al.* (1995) monitored the behaviour of penned loggerhead turtles to seismic sources operating at 175–179 dB re 1 μ Pa SPL at 1 m. Avoidance of the seismic source was observed at first exposure, but the turtles habituated to the sound over time. The 166 dB re 1 μ Pa SPL has been used by the U.S. NMFS as the threshold level for a behavioural disturbance response (NSF 2011). Finneran *et al.* (2017) identified 175 dB re 1 μ Pa SPL as the level at which marine turtles are expected to actively avoid seismic exposures. However, the Recovery Plan for Marine Turtles in Australia (DoEE 2017a) acknowledges the 166 dB re 1 μ Pa SPL reported by McCauley *et al.* (2000) as the level that may result in a behavioural response to marine turtles.

Table 6-15: Sound level threshold criteria and values for mortality, impairment and behaviour in turtles

Turtles					
	Mortality/Potential Mortal Injury		Recoverable Injury, PTS and TTS		Behavioural
Threshold Criteria	<p>Few studies to base criteria on, however, Popper <i>et al.</i> (2014) provides acoustic criteria for mortality and potential mortal injury.</p> <p>The criteria are based on pile driving and other impulsive sounds and do not represent the levels at which impacts will occur, but levels at which no impacts have been observed. They are therefore likely to be conservative.</p>		<p>A scale of relative risk is provided in Popper <i>et al.</i> (2014) for recoverable injury and TTS. The scale assumes that recoverable injury and TTS are possible. The relative risk is defined as High in the near field (tens of metres), and Low in the intermediate and far fields (hundreds to thousands of metres).</p> <p>Recent thresholds defined by Finneran <i>et al.</i> (2017) for PTS and TTS in marine turtles have been adopted.</p>		<p>There are currently no acoustic criteria for sea turtles, however, a scale of relative risk is provided below from Popper <i>et al.</i> (2014). The scale assumes that a behavioural response is possible.</p> <p>McCauley <i>et al.</i> (2000), observed behavioural response in caged sea turtles at 166 dB SPL, as referenced by NSF 2011 and in the Recovery Plan for Marine Turtles in Australia (DoEE 2017a).</p>
Relevance of thresholds adopted	<p>There is limited information on sea turtle hearing. Most studies looking at the effect of seismic noise on marine turtles have focussed on behavioural responses given that physiological impacts are more difficult to observe in living animals. Exposure criteria developed by Popper <i>et al.</i> (2014) based on results from the Working Group on the Effects of Sound on Fish and Turtles as well as Finneran <i>et al.</i> (2017) has been adopted. These thresholds are typically applied by NMFS, and within Australia as relevant threshold levels.</p>				
Sound Metric	Per pulse	Over 24 hours	Per pulse	Over 24 hours	Per pulse
Threshold Value	207 dB re 1 μ Pa (PK) ¹	210 dB SEL _{24hr} ¹	PTS: 232 dB re 1 μ Pa (PK) ² TTS: 226 dB re 1 μ Pa (PK) ²	PTS: 204 dB SEL _{24hr} ² TTS: 189 dB SEL _{24hr} ²	166 dB SPL
Modelled Distance	240 – 250 m MOD	50 m MOD	PTS: Not exceeded TTS: Not exceeded	PTS: 60 m MOD TTS: 490 – 660 m MOD	3.23 – 3.55 km MOD

1: Popper *et al.* (2014), noting that the criteria for potential mortality/mortal injury may be conservative given the criteria proposed by Finneran *et al.* (2017) for PTS and TTS.

2: Finneran *et al.* (2017)

6.3.2.10.4 Impact Assessment

From the noise modelling study (**Appendix F**) the further distance to the mortality or potential mortality threshold criteria using the dual criteria of >207 dB re 1 μ Pa (PK) or >210 dB SEL_{24hr} was the PK guideline at 250 m. However, as indicated above, this threshold is conservative. The thresholds recommended by Finneran *et al.* (2017) for PTS and TTS are not exceeded.

The SEL_{24hr} threshold criteria were also examined in relation to the potential for mortal injury, PTS and TTS. Injury and PTS as a result of these accumulated sound exposures are predicted to be limited to 60 m of the source, while TTS was predicted to a maximum range of 660 m. However, a turtle would be unlikely to remain within 660 m of an acquisition line and the moving seismic source for an extended period of time. The potential for injury and hearing impairment in turtles may be limited to waters in immediate proximity to the seismic source. The potential for injury or significant hearing impairment is further limited as turtles would likely attempt to swim away and avoid the approaching seismic source before being in such close range.

The behavioural effects threshold was exceeded at distances of 3.2 – 3.5 km, varying depending on differences in water depth, bathymetry and seabed sediments (**Figure 6-8**). Based on these results, it is reasonable to expect that some turtles will begin to show some increased swimming behaviour as the seismic source approaches a location from a few kilometres away. As the seismic source gets closer, more obvious fast swimming and stronger avoidance reactions, as observed by McCauley *et al.* (2000) at levels of approximately 175 dB re 1 μ Pa SPL, may occur when the seismic source is approximately 1.2 km from a turtle's location. At the proposed seismic survey vessel speed of 4.5 knots, such an exposure scenario that would occur over a period of approximately 30 minutes with sufficient time for turtles to avoid the approaching seismic source. Therefore, behavioural disturbances to marine turtles would be short-term and temporary. Behavioural disturbances to individual marine turtles are therefore expected to be localised and short-term.

A priority action in relation to flatback turtles, stated in the Recovery Plan for Marine Turtles in Australia (DoEE 2017a), is to manage anthropogenic activities to ensure marine turtles are not displaced from identified Habitat Critical. In addition, the Recovery Plan also states that a precautionary approach should be applied to seismic work, such that surveys planned to occur inside important internesting habitat should be scheduled outside the nesting season. As described above, the Operational Area is located 28 km from the habitat critical for the survival of marine turtles, as defined in Recovery Plan for Marine Turtles in Australia (DoEE 2017a). The Operational Area overlaps with an internesting BIA for flatback turtles, however given the water depths and habitat distribution and movement patterns of the species summarised above, the Operational Area is not expected to provide important internesting habitat for internesting turtles. Based on available data that suggests flatback turtle nesting period in this region is largely complete by the end-January and because the Active Source Zone is over 87 km from the mainland, a survey commencement date of no earlier than 1 February is considered acceptable.

6.3.2.10.5 Summary

Based on the impact assessment no long term or population impacts to turtles are predicted. The Archer 3D MSS will be timed to occur outside of the peak internesting period for flatback turtles and the effects of sound emitted during the survey will not extend into any habitat critical to the survival of marine turtles. Thus, the consequence level is assessed as minor.

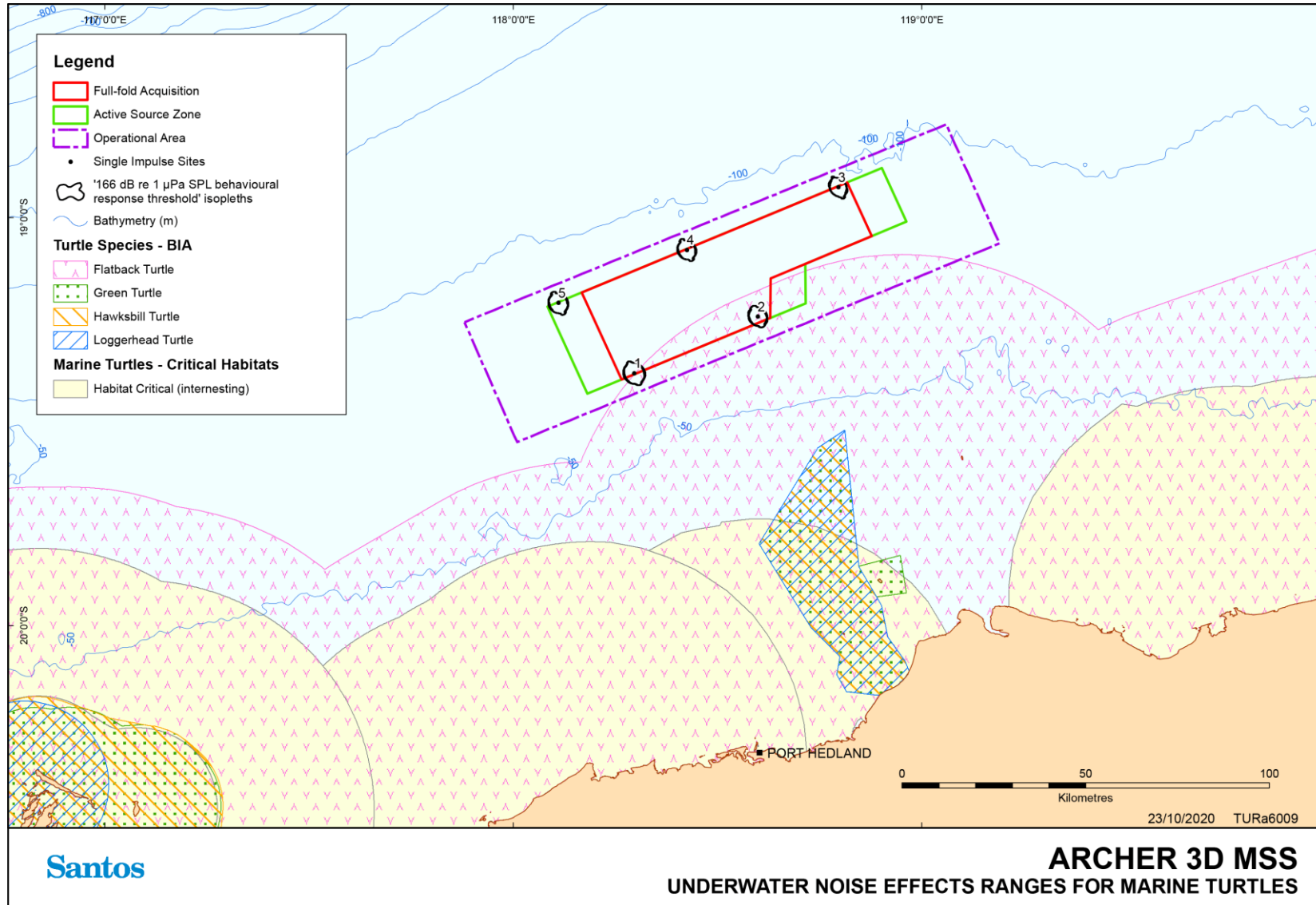

Figure 6-8: Behavioural effects ranges for single impulse modelling sites in relation to marine turtle habitats.

6.3.2.11 Seabirds

6.3.2.11.1 Receptors

A number of seabirds may occur in the Operational Area. The BIAs for some of these species also overlap the Operational Area, including:

- + Lesser frigatebird (surface feeder) breeding BIA around Bedout Island;
- + Brown booby (plunge-diver) breeding BIA around Bedout Island; and
- + Wedge-tailed shearwater (plunge-diver) breeding BIA along the Pilbara coast.

A number of migratory shorebirds may also occur in the Operational Area, however, given the lack of emergent features, individuals are likely to be flying over the area rather than foraging or spending significant periods of time on or beneath the water's surface.

6.3.2.11.2 Impact Pathways and Sensitivities

Acoustic noise from seismic surveys is not anticipated to have a direct effect on seabird or shorebird species, due to the method of the Activity, and that birds and vessels are transient. Only bird species that plunge dive (such as tropicbirds, boobies, shearwaters and tern species) could potentially be exposed to underwater noise, although little or no impact is expected. Stemp (1985; as cited in LGL 2012) conducted observations on the effects of seismic exploration on seabirds and did not observe any negative effects. Lacroix *et al.* (2003; as cited in LGL 2012) investigated the effect of near shore seismic surveys on moulting long-tailed ducks in the Beaufort Sea, Alaska, and also failed to detect any negative effects. Furthermore, they noted that seismic activity did not appear to change the diving intensity of the ducks significantly. However, some species may be affected indirectly as identified below.

6.3.2.11.3 Thresholds

There are no thresholds or assessment criteria for noise impacts to seabirds from seismic surveys.

6.3.2.11.4 Impact Assessment

The EPBC Act Policy Statement 3.21 – *Industry guidelines for avoiding, assessing and mitigating impacts on EPBC Act listed migratory shorebird species* (Commonwealth of Australia 2017b) does not identify any impacts and risks to shorebirds from offshore seismic activities.

No impacts to foraging seabirds have been observed previously during seismic surveys. Only birds diving and foraging within the Operational Area have the potential to be exposed to increased sound levels generated by the operating seismic source while diving for prey near the sea surface. Such behaviours may result in a startle response during diving. Birds resting on the surface of the water in proximity to the seismic survey vessel have limited potential to be affected by sound emissions underwater due to the limited transmission of sound energy between the water-air interface but may also be startled by seismic pulses in close proximity to the seismic source. However, given the likely avoidance response from fish and other prey species in waters immediately surrounding the seismic source, birds are unlikely to forage or be present near the operating seismic source. In the unlikely event that birds dive and forage near the seismic source, this is likely to only affect individual birds, resulting in a startle response with the affected birds expected to move away from the area as a result. The consequence of this is expected to be negligible and impacts at a population level are extremely unlikely to occur. Avifauna will not be displaced from the wider area of the breeding BIAs.

It is noted that the behaviour and distribution of some fishes may be affected for short periods during and after exposure to the seismic source. This may result in short-term and localised changes in the distribution of target prey species. Prey abundance could either increase or decrease because of the seismic Activity. However, these effects are unlikely to be discernible to foraging birds in the context of the normal movements and variation in the distribution of fishes. The behaviours and distribution of prey at any one time will remain largely unaffected throughout the Operational Area.

6.3.2.11.5 Summary

Based on the impact assessment no impacts to seabirds are predicted thus the consequence level is assessed as negligible.

6.3.2.12 Commercial Fisheries

Effects on fishing from seismic surveys may occur in two ways. The physical presence and interaction of the seismic survey vessel and towed equipment (as assessed in **Section 6.1**) has the potential to directly impact the physical activities of commercial fishing operators, potentially limiting access to specific fishing grounds. Underwater sound from the seismic source has the potential to affect target fish species and may result in temporary effects to fisheries catch rates.

Consultation with commercial fishing stakeholders (refer to **Section 4**) has identified concerns that seismic surveys may impact catch rates in the vicinity of the survey, as well as result in long term impacts to the fish stocks due to effects on fish spawning and recruitment. The potential effects of the survey on fish, including fish behaviours and spawning success are assessed in **Section 6.3.2.7**. The potential secondary impacts to commercial fisheries are assessed in this section.

6.3.2.12.1 Receptors

The following key fisheries that have historic fishing effort within the Operational Area have been identified for this assessment, based on 2009-2019 FishCube data (refer to **Section 3.7.1.1**):

- + Pilbara Fish Trawl Interim Managed Fishery;
- + Pilbara Line Fishery;
- + Pilbara Trap Managed Fishery; and
- + Mackerel Managed Fishery (Area 2).

In addition to finfish commercial fisheries, the seismic survey overlaps with the Pearl Oyster Fishery Area 2 and pearl diving activities have historically taken place approximately 50 km to the south of the Operational Area. Potential impacts to pearl oyster fishing activities are addressed in **Section 6.3.2.13**.

6.3.2.12.2 Impact Pathways and Sensitivities

Scientific evidence of acoustic impacts on fish catches are somewhat equivocal because of the lack of determination between natural movements and changes in fish abundance. Based on studies presented in Engås *et al.* 1996 and Slotte *et al.* 2004 where fish were observed to return to survey areas within 3-5 days following completion of the seismic surveys, any disruptions would likely be short-term and during the survey, with conditions returning to 'normal' levels soon after.

However, not all studies have resulted in behavioural alteration. Feeding Atlantic herring (*Clupea harengus*) schools off northern Norway showed no changes in swimming speed, direction or school size in response to a transmitting seismic survey vessel as it approached from a distance of 27 km to 2 km, over a 6-hour period (Peña *et al.* 2013). As fishing areas are large and commercial fish species are free-swimming, if fish are 'scared' temporarily from an area, based on evidence presented, it is likely they will be displaced temporarily to another area still within the fishing zone and so able to be caught.

There is little research undertaken on what effect seismic surveys have on fish catchability. Kent *et al.* (2016) "*The issue of changes in commercial fisheries catch rates due to seismic surveys is almost always contentious in Australia*". They acknowledge that there has been some effort to relate fisheries catch data to seismic survey effort, but to date none of the Australian efforts to relate finfish catch rates with seismic surveys have yielded results of any meaning. The GMEM project provided no clear evidence of adverse effects on scallops, fish, or commercial catch rates due to the 2015 seismic survey (Przeslawski *et al.* 2016): "*Catch rates in the six months following the seismic survey were different than predicted in nine out of the 15 species examined across both Danish Seine and Demersal Gillnet sectors. Across both fishing gear types, six species (tiger flathead, goatfish,*

elephantfish, boarfish, broadnose shark and school shark) indicated increases in catch subsequent to the seismic survey, and three species (gummy shark, red gurnard, sawshark) indicated decreases in catch. These results support previous work in which the effects of seismic surveys on catch seem transitory and vary among studies, species, and gear types.” Research to date has identified effects and no effects from seismic surveys on catch rates and abundance. This is likely due to the importance of the context of exposure. In many instances, fish may move away from an area when a seismic survey is being undertaken. This could impact on the catchability and catch rates for the target species of any commercial fisheries occurring in the same area at the same time.

A critical review of the potential impacts of marine seismic surveys on fish and invertebrates (Carroll *et al.* 2017) found that other studies on fish have positive, inconsistent, or no effects from seismic surveys on catch rates or abundance. A desktop study of four species (gummy shark, tiger flathead, silver warehou, school whiting) in Bass Strait, Australia, found no consistent relationships between catch rates and seismic survey activity in the area, although the large historical window of the seismic data may have masked immediate or short-term effects which cannot therefore be excluded (Przeslawki *et al.* 2016). Przeslawki *et al.* (2016) concluded that “*These results support previous work in which the effects of seismic surveys on catch seem transitory and vary among studies, species, and gear types*”. The body of peer-reviewed literature does not indicate any long-term abandonment of fishing grounds by commercial species, with several studies indicating that catch levels were similar to pre-survey levels after seismic activity had ceased (Carroll *et al.* 2017). As noted by Przeslawski *et al.* (2016), it is possible that fish may be displaced from a survey footprint to adjacent areas, however, the total number of fish within the fishery stock remains unchanged.

6.3.2.12.3 Impact Assessment

As assessed in **Section 6.3.2.7**, the effects of sound produced by the seismic source during the Archer 3D MSS are not expected to result in the mortality or injury of fishes targeted by the key commercial fisheries that operate in the same waters. This is because the demersal and pelagic species targeted by the fisheries are relatively free-moving species with the capability of avoiding the approaching sound source. In addition, no significant impacts to fish spawning and recruitment are predicted (refer to **Section 6.3.2.7**). Therefore, a direct reduction in the targeted stocks is not predicted.

The principal mechanism for impacts to fisheries catch rates is likely the result of behavioural effects or changes in distribution. While significant behavioural effects are likely to be limited to within tens or hundreds of metres from the seismic source, changes in distribution may also occur over larger areas if the distribution of target prey species is also affected (refer to **Section 6.3.2.7**). Changes in behaviour may last for minutes or hours, while the distribution of fishes may take hours or days to return to normal.

The North Coast Demersal Scalefish Resource Harvest Strategy 2017 – 2021 (DPIRD 2017) notes that the total annual catch in the Pilbara Demersal Scalefish Fisheries has remained relatively stable, with the PFTIMF averaging approximately 1,200 tonnes per year over a five year period (between 2012 and 2017). Again, this has occurred despite seismic surveys being undertaken most years. The most recent DPIRD Status of the Fisheries Report (Newman *et al.* 2020) further notes that the total annual trawl catch since 2014 has increased despite having the same annual effort allocations, with catches since 2016/17 exceeding the Department’s defined acceptable catch range (i.e. 940-1,416 t). However, Newman *et al.* (2020) suggest that these increased catch rates (combined with fishing mortality spawning biomass estimates) indicate that effort reductions since 2008 have resulted in increased fish abundance and stock rebuilding in the PFTIMF, and so the fishery continues to be assessed as sustainable.

It is acknowledged that seismic surveys may influence fish behaviour and catchability during the survey, but such effects are expected to be limited to the vicinity of the survey area and only when the survey is active. Overall annual catch levels throughout the fishery are not expected to be significantly impacted.

Should a loss of catch be demonstrated as a result of the Archer 3D MSS then commensurate make good payments will be made (refer to **Section 8.6.2**).

To provide further context on the proportion of the fisheries that may be affected by the Archer 3D MSS, **Table 6-16** presents the areas of overlap with commercial fisheries based upon i) the total overlap of the Active Source Zone, and ii) for the area of overlap from approximately one week of survey lines (a racetrack) with a conservative 5-km buffer applied to account for the ranges where fish behaviour and distribution may be affected by the active source. This is considered to be representative of the area that may be ensonified by the operating seismic source during normal survey activities and is broadly indicative of where the behaviours of target fish may be affected. The 5-km distance is considered highly conservative, given that target demersal and pelagic fish species are primarily sensitive to particle motion effects rather than sound pressure over long distances, and any significant behavioural change is likely to be limited to within tens or hundreds of metres from the seismic source. An equivalent area will apply throughout the duration of the survey as the seismic survey vessel progresses acquisition over the survey area.

Table 6-16 shows that relatively large areas of the fisheries will be available for fishing outside of the survey area, with the conclusion based on previously presented evidence (**Appendix G**) that any fish behavioural affects within these areas should be localised and temporary.

Table 6-16: Overlap with commercially important Pilbara fisheries based on 2009 – 2019 FishCube data supplied by DPIRD

Fishery	Fished Area (2009 – 2019)	Active Source Zone Overlap	Racetrack (1-week) +5 km Buffer Overlap
Pilbara Fish Trawl (Interim) Managed Fishery	23,379 km ²	2,114 km ² 9.04%	2,358 km ² 10.2%
Pilbara Trap Managed Fishery	86,022 km ²	2,114 km ² 2.46% *	1,781.8 km ² 2.1%
Pilbara Line Fishery	146,365 km ²	2,114 km ² 1.44% *	1,895.2 km ² 1.3%
Mackerel Managed Fishery (Area 2)	53,924 km ²	778 km ² 1.44%	588.9 km ² 1.1%
* Based on coarse resolution 60 nm blocks. Area of fishing effort and % overlap for these fisheries may, therefore, be overestimated.			

Santos has assumed that past fishing activity (based on 2009 – 2019 fishing effort data) is representative of future target areas, fish presence and fishery catch. The % impacts calculation in **Table 6-16** is based on the fishing effort area of the fishery and excludes any closure areas where fishing is not permitted to take place.

Potential impacts to catch rates are within an acceptable level based on:

- + Mortality, injury or impairment to target demersal and pelagic fish (both immediate and delayed) is considered highly unlikely based on no documented cases of fish mortality upon exposure to seismic airgun sound under experimental or field operating conditions (ERM 2017) and the free-swimming nature of the key indicator fish species;
- + Santos has applied all the relevant mitigation strategies listed in Table 1 of the Fisheries Occasional Publication No. 112, *Guidance Statement on undertaking seismic surveys in Western Australian waters* (Department of Fisheries, 2013);
- + Large areas of the fisheries (more than 90%) are out of range of predicted sound levels that could disturb fish and affect catchability at any one time (refer to **Table 6-16**);
- + Given the presence of fish in previously surveyed areas following cessation of the acoustic disturbance, if there was an impact to catchability because of the Activity, catch rates post-survey return to typical catch levels relative to fishing effort; and

- + Santos will have a commercial fisher's payment claim protocol in place. Should a loss of catch be demonstrated as a result of the Archer 3D MSS then commensurate make good payments will be made.

6.3.2.12.4 Summary

Based on the impact assessment no long-term impacts to the overall catch rates in the commercial fisheries are predicted. Santos will make good on evidenced-based temporary loss of catch claim to mitigate risks to commercial fishers. The consequence level is assessed as minor.

6.3.2.13 Other Socio-Economic Receptors

6.3.2.13.1 Receptors

In addition to commercial fisheries, other potential socioeconomic receptors in the Operational Area that may be affected by underwater noise emissions, including:

- + Recreational and commercial diving activities;
- + Recreational fishing; and
- + Submarine cable networks.

Given the anticipated level of recreational fishing is likely to be low within the Operational Area (refer to **Section 3.7.2**) the impacts discussed in the commercial fisheries and fish sections are likely to represent a greater level of potential impact of the seismic survey on recreational fishing activity. Therefore, the following impact assessment relates to diving activities and the subsea cable network.

Divers

Interaction with divers includes a variety of different types of diving activities, for example (but not limited to) commercial, recreational, scientific, and fisheries (e.g. pearl oyster divers).

Recreational and commercial divers may operate within the EMBA. The Pearl Oyster Managed Fishery also undertakes collection of pearl oysters using divers. The following areas have been identified as locations where diving may occur in waters adjacent to the Active Source Zone:

- + In waters up to 10 km from Bedout Island – 40 km from the Operational Area and 45 km from the Active Source Zone;
- + Pearl holding site (North Turtle Island) – 72 km from the Operational Area and 77 km from the Active Source Zone; and
- + Pearl fishing areas – 42 km from the Operational Area and 47 km from the Active Source Zone (based on FishCube data and 10 nm CAES blocks).

Subsea Cables

Two subsea communications cables cross the Active Source Zone, the North West Cable System and the JASURAUS telecommunication cable (which was decommissioned in 2012 and no longer used) (refer to **Figure 3-35**).

6.3.2.13.2 Impact pathways and sensitivities

Divers

Divers exposed to high levels of underwater sound can suffer from dizziness, hearing damage or other injuries to other sensitive (mainly air-filled) organs, depending on the frequency and intensity of the sound. The human auditory system is significantly less sensitive underwater than in air and is further degraded if diving equipment obstructs the ears or face (e.g. diving with a hood or full facemask). In the event that seismic activities occur near dive sites, there is the potential for divers to be displaced.

Subsea Cables

As per ICPC Recommendation No. 8 Procedure to be Followed whilst Offshore Seismic Survey Work is undertaken in the Vicinity of Active Submarine Cable Systems (ICPC 2014) if the internal components of these electro-optic devices (OED) are subjected to acceleration greater than specification there is a risk of serious damage. The procedure details that where a planned survey would result in pressure waves of 2.0 bar and above arriving at the seabed in the location of an OED, the seismic survey is required to be adjusted in order to reduce the pressure to the OED.

6.3.2.13.3 Assessment Criteria

Divers

Under water, the human ear is about 20 dB less sensitive than it is in air at low frequencies (20 Hz), increasing to 40 dB at mid-frequencies (less than 1 kHz), and increasing to 70–80 dB less sensitive at higher frequencies (Parvin 1998). Divers who wear neoprene hoods have even higher hearing thresholds (lower sensitivity) above 500 Hz because the hood material absorbs high-frequency sounds (Sims *et al.* 1999). Exposure studies related to divers have typically focused on military sonar exposure, with little information on seismic survey operations, and as such care is required when considering thresholds for non-military divers, particularly for impulsive sounds such as seismic source impulses (Ainslie 2008).

Underwater auditory threshold curves indicate that the human auditory system is most sensitive to waterborne sound at frequencies between 400 Hz to 1 kHz (Parvin *et al.* 1994); cited in Anthony *et al.* 2009), and these frequencies have the greatest potential for damage. Within the literature (all as cited in Ainslie, 2008), there is some variation in acceptable SPLs for divers.

The auditory threshold of hearing under-water was lowest at 1 kHz (70 dB re 1 μ Pa SPL) and increased for lower and higher frequencies to around 120 dB re 1 μ Pa at 20 Hz and at 20 kHz (Parvin 1998). Fothergill *et al.* (2000) and Fothergill *et al.* (2001) conducted controlled acoustic exposure experiments on military divers under fully controlled conditions at a US Ocean Simulation Facility and an US Open water test facility. The following exposure limit for both military and recreational divers was suggested as a conservative measure: For frequencies between 100 and 500 Hz, the maximum SPL should be 145 dB re 1 μ Pa over a maximum continuous exposure of 100 seconds or with a maximum duty cycle of 20 per cent and a maximum daily cumulative total of three hours. The trading relation between the maximum SPL and duration was 4 dB per doubling of duration (e.g., 141 dB SPL for a 200 second exposure) (Pestorius *et al.* 2009).

In alignment with these studies, and considering only frequencies between 100 and 500 Hz, Parvin (2005) suggested 145 dB re 1 μ Pa as a safety criterion for recreational divers and swimmers. Seismic airgun sources are broadband sources, and therefore, for this assessment the most precautionary and conservative diver acoustic impact threshold is the 145 dB re 1 μ Pa SPL suggested by Parvin (2005). This does not imply that this level is associated with the onset of injury, but represents a conservative level for protection against prolonged sound exposure for health and safety purposes.

Subsea Cables

Based on the ICPC (2014) a +2-bar overpressure is not to be exceeded. Overpressure is the positive peak pressure, or what is modelled as peak pressure (PK). Based on the conversion of PK to Bar ($10^{((PK - 220)/20)}$) a + 2 bar overpressure is equivalent to ~ 226 dB re 1 μ Pa PK.

6.3.2.13.4 Impact assessment

Divers

Recreational diving is common along the mainland coast and inshore islands of WA and is generally restricted to water depths less than 40 m, which is the maximum prescribed depth limit for recreational divers (World Recreational Scuba Training Council). However, common recreational dive qualifications (e.g. PADI, SSI) allow for unsupervised diving to 18 m (open water qualification) or to 30 m (advanced open water qualification). Charter boat operators do not offer bluewater diving tours (i.e. depths >40 m) and the maximum dive depths of 40 m is limited to exceptionally experienced divers (advanced level open water training). Recreational diving is therefore usually

conducted in shallow waters of 30 m or less, as this is the depth limit that standard recreational dive certification allows.

There are no known tour operators that go to Bedout Island, which is 96 km from the nearest town of Port Hedland thus it is not a frequently visited destination for diving. Consultation with the only recreational dive shop in Port Hedland during the preparation of the Santos Keraudren 3D MSS EP identified that free diving is mostly undertaken around Bedout Island's offshore reef and coral bombies. Blue water diving does occur deeper, chasing pelagic fish, but no more than 1 – 5 nm (1.8 – 9.3 km) from the island.

Pearl oyster diving typically occurs in water depths less than 35 m. It should also be noted however that the fishing ground where pearl oyster divers descend to water depths of 35 m is at Compass Rose (Hart et al. 2016), a site over 100 km to the east of the Operational Area. Pearl fishing activities do not intersect the Operational Area (refer to **Section 3.7.1.5**). A low level of fishing effort has previously occurred in waters over 40 km south of the Operational Area in waters near Port Hedland, North Turtle Island, Little Turtle Islet and the DeGrey river mouth. Fishing effort at these sites has involved less than 3 vessels during the 5-year period (2015-2019) and no fishing activity has occurred at these sites since 2016. Consultation has been undertaken with the PPA (refer to **Table 4-2**) and they have been informed of the distances between the Archer 3D MSS and pearling lease and harvesting areas.

From the acoustic modelling the maximum distance where received levels exceed 145 dB re 1 μ Pa SPL is approximately 22 km. The sound isopleth corresponding with this level is presented for the single impulse modelling sites 1 and 2 in **Figure 6-3**. Waters less than 10 km from Bedout Island, where recreational diving may take place, and areas fished previously by the Pearl Oyster Managed Fishery are located more than 40 km of the Operational Area and more than 45 km from the Active Source Zone and so will not receive sound levels that exceed the 145 dB re 1 μ Pa SPL threshold.

Guidance note DMAC 12 issued by the UK Diving Medical Advisory Committee (DMAC) "Safe Diving Distance from Seismic Surveying Operations" (DMAC 2019) have suggested that adverse effects may be experienced by divers at distances of up to 27 km from a seismic source, similar to the 145 dB re 1 μ Pa SPL isopleth considered above, but do not provide any further details. DMAC (2019) recommends that where diving and seismic activity occur within 30 km of each other, a joint risk assessment should be conducted, and planning/mitigation agreed between parties. Where diving and seismic activities occur within 45 km of each other, all parties should be made aware of the planned activity. The 30 km and 45 km diver safety contours are illustrated in **Figure 6-9** in relation to the location of the Operational Area.

Giving consideration to the recommendations of DMAC (2019), there are no known dive sites within 30 km of the Operational Area. Pearl fishing grounds and waters surrounding Bedout Island where people may dive occur within 45 km of the Operational Area (refer to **Figure 6-9**). Note that only source testing has the potential to take place in the Operational Area and may not take place; in relation to routine seismic acquisition activities in the Active Source Zone, all potential diving locations are 45 km way or further. Sound levels at these distances are predicted to be approximately 130 dB re 1 μ Pa SPL and, therefore, detrimental effects to divers are highly unlikely. Even so, notifications will be sent to stakeholders to advise them of the location, commencement date and duration of the Archer 3D MSS, prior to commencement.

Subsea Cables

The 226 dB re 1 μ Pa PK level that corresponds with the 2.0 bar pressure recommended by the ICPC was not predicted to be exceeded at the seafloor at any of the single impulse modelling sites (**Appendix F**). Thus, no impacts to subsea cables are predicted.

6.3.2.13.5 Summary

Recreational divers and pearl divers are not expected to be displaced from their dive sites and will not be at risk of harm during the Activity. With controls in place, potential impacts to recreational divers, commercial divers or pearl divers will be negligible.

As no impacts to the subsea telecommunication cables are predicted the consequence level will be negligible.

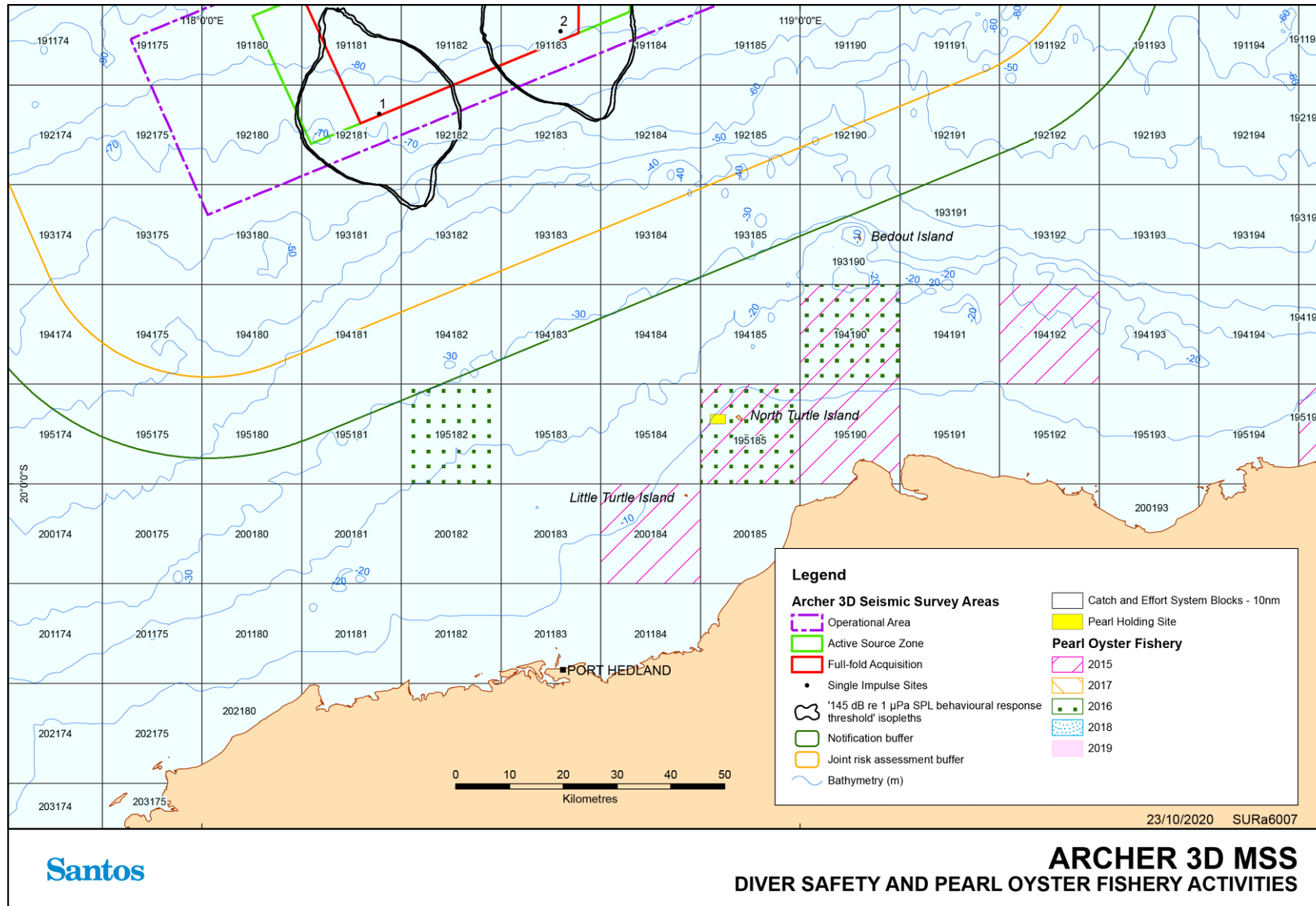

Figure 6-9: Acoustic threshold contours applicable to diver safety

6.3.3 Nature and Scale of Environmental Impacts – Helicopter and Vessel Noise

The potential receptors of sound produced by vessels and helicopters are cetaceans, marine turtles and fish. Reactions of cetaceans to circling aircraft (fixed wing or helicopter) are sometimes conspicuous if the aircraft is below an altitude of 300 m, uncommon at 460 m and generally undetectable at 600m (NMFS, 2001). Baleen whales sometimes dive or turn away during over-flights, but sensitivity seems to vary depending on the activity of the animals. The effects on cetaceans seem transient, and occasional over-flights probably have no long-term consequences on cetaceans. Observations by Richardson and Malme (1995) indicate that, for bowhead whales, most individuals are unlikely to react significantly to occasional single-pass low-flying helicopters transporting personnel and equipment at altitudes above 150 m. Leatherwood et al. (1983) observed that minke whales responded to helicopters at an altitude of 230 m by changing course or slowly diving.

Marine fauna including cetaceans, marine turtles and fish are expected to show minor behavioural responses to the in response to vessels. Any potential marine fauna behavioural impacts due to vessel or helicopter noise are expected to be localised and short term.

6.3.4 Environmental Performance Outcomes and Control Measures

Environmental Performance Outcomes relating to this hazard include:

- + EPO-6: Undertake seismic acquisition in a manner that prevents serious or irreversible impacts to plankton communities or fauna dependent on plankton as a food source within the Operational Area;
- + EPO-7: No serious or irreversible impacts to listed marine fish (including sharks) due to noise associated with the operation of seismic source, consistent with the MNES Significant Impact Guideline 1.1;
- + EPO-8: Undertake seismic acquisition in a manner that prevents serious or irreversible impacts to marine invertebrate populations within the Operational Area due to noise associated with the operation of seismic source;
- + EPO-9: No injury to cetaceans due to noise associated with the operation of seismic sources;
- + EPO-10: No disturbance to humpback whales during the peak migration period;
- + EPO-11: No injury to turtles due to noise associated with the operation of seismic sources;
- + EPO-12: Undertake seismic acquisition in a manner consistent with the Recovery Plan for Marine Turtles in Australia 2017-2027;
- + EPO-3: Seismic acquisition does not prevent the total annual catch of each of the Pilbara Demersal Scalefish Fisheries from achieving (or exceeding) the acceptable annual catch tolerance ranges, as defined in the North Coast Demersal Scalefish Resource Harvest Strategy 2017 – 2021 (DPIRD 2017) due to noise associated with the operation of the seismic source (i.e. where catch below these tolerance levels cannot be adequately explained by other factors, such as changes in annual fishing effort allocations, changes in active vessel numbers, environmental conditions, or market induced impacts); and
- + EPO-13: No serious or irreversible impact to the sustainability of indicator commercial fish stocks for the following commercial fisheries due to noise associated with the operation of the seismic source:
 - Pilbara Trap Managed Fishery;
 - Pilbara Fish Trawl Interim Managed Fishery;
 - Pilbara Line Fishery; and
 - Mackerel Managed Fishery (Area 2).
- + EPO-4: Commercial fishing licence holders are no worse off as a result of the seismic survey;
- + EPO-15: Seismic acquisition is undertaken in a manner that prevents impacts to divers;

- + EPO 16: Far-field source levels for the selected seismic source for the Archer 3D MSS are consistent with levels assessed in this EP; and
- + EPO-17: Protect and maintain biological diversity and other natural, cultural and heritage values of the North-west Marine Parks Network.

Control Measures considered for this Activity are given below.

REF	Control measure	Environmental benefit	Potential cost/issues	Evaluation
CM-12	EPBC Regulations (Part 8) for interacting with cetaceans	Reduces risk of physical and behavioural impacts to cetaceans from support vessels, helicopters and seismic survey vessel (when not operating)	Potential additional costs in not being able to recommence activity (if not acquiring the seismic survey) increasing survey duration and costs to Santos. Personnel costs involved in reporting sightings to authorities.	Adopted – benefits in reducing impacts to cetaceans and other marine fauna outweigh the costs incurred by Santos implementing EPBC Regulations (Part 8).
CM-13	Implementation of EPBC Policy Statement 2.1 (Part A): <ul style="list-style-type: none"> • Pre start-up visual observation • Soft start procedures • Start-up delay procedure • Operations procedure • Shut-down procedure • Night-time and low visibility procedures 	Minimise acoustic impacts to cetaceans transiting through the survey area.	Use of MFOs and shutdowns can result in downtime of activity increasing survey duration and costs to Santos. Costs of employing MFOs and personnel costs involved in reporting sightings to authorities.	Adopted – benefits in reducing impacts to cetaceans outweigh the costs incurred by Santos. MFOs will be on the seismic survey vessel.
CM-14	Marine fauna observations undertaken to minimise the disturbance to fauna caused by the Activity.	Reduces risk of physical impacts to marine fauna from vessels, and close proximity to seismic source	Use of MFOs and shutdowns can result in downtime of activity increasing survey duration and costs to Santos. Costs of employing MFOs and personnel costs involved in reporting sightings to authorities.	Adopted – benefits in reducing impacts to marine fauna outweigh the costs incurred by Santos.
CM-15	Implementation of some control options consistent with EPBC Policy Statement 2.1 Part B: Use of 2 MFOs (MMOs) on board the seismic survey vessel. At least one MFO will	Reduces risk of physical and behavioural impacts to cetaceans, whale sharks, dugongs and turtles from vessels, and close proximity to seismic source	Use of MFOs and shutdowns can result in downtime of activity increasing survey duration and costs to Santos. Costs of employing MFOs and personnel costs involved in reporting sightings to authorities.	Adopted – benefits in reducing impacts to marine fauna outweigh the costs incurred by Santos.

REF	Control measure	Environmental benefit	Potential cost/issues	Evaluation
	have >12 months experience in Australian waters (Part B.1)		Employment of experienced MFOs is not considered a significant additional cost.	
CM-16	<p>Implementation of EPBC Policy Statement 2.1 (partial part B.6 – adaptive management):</p> <ul style="list-style-type: none"> • Ceasing seismic acquisition for 24 hours if there are 3 or more humpback whale induced shutdowns/ power downs within the previous 24-hour period. • Seismic acquisition may re-commence after 24 hours if there have been no further sightings of humpback whales and in accordance with CM-13, CM-14, CM-15. • The survey will be terminated if there are 3 consecutive days of no seismic acquisition due to the presence of migrating humpback whales. 	<p>Survey acquisition will not occur during the peak humpback whale migration period. Adaptive management of shutdowns based on sightings of humpback whales rather than a fixed date optimises the time for seismic acquisition without increasing the risk to migrating humpback whales. Based on industry experience, it is highly unlikely for more than three power-downs/ shut-downs to occur within 24 hours. The key indicator of an increase in the density of whales in the survey area is an increase in the number of sightings within the power-down or shut-down zone. Ceasing survey operations after a 24-hour duration of higher than 3 or more sightings within the power-down/ shut-down zone is a conservative approach to ensure no impacts to humpback whales.</p>	<p>To set a specific date for peak migration of humpback whales, which varies from season to season, may result in stopping the survey prior to completion, even though peak migration of humpback whales may not have commenced. Whilst inefficient and costly, this may also have flow on impacts to commercial fishers if the survey needs to be completed at a future time.</p>	<p>Adopted – The implementation of adaptive management provides opportunity for the survey to continue based on actual timing of peak humpback whale migration (rather than a date range when humpback whale migration may occur), without increased risk to humpback whales and without significant time delays and costs.</p>
<p>Additional control measures General / Non-receptor specific</p>				

REF	Control measure	Environmental benefit	Potential cost/issues	Evaluation
N/A	Reduction of source volume or source level to reduce area of potential impact	Lower source size could result in lower sound levels received by marine fauna at a given distance. Although it is noted that sound levels that propagate from the seismic source depend not only on volume, but the configuration and geometric layout of individual guns in the array.	Minimum source volume is required to meet the technical objectives of the MSS and is dictated by the depth and nature of the geological target.	Not Adopted – The seismic source volume specification for the survey has been selected based upon the technical requirements and objectives of the survey. A seismic source with a maximum volume of 3,500 in ³ has been identified for this purpose. Reducing the source volume may mean the objectives of the survey cannot be met.
CM-17	Seismic source validation	<p>If the seismic source selected for the Activity is different to those modelled in Appendix F or for the Santos Archer 3D MSS EP, then additional source modelling will be undertaken to confirm whether the sound levels are consistent with levels assessed as acceptable under this EP.</p> <p>Sound propagation modelling (Appendix H) and the risk assessment was based upon a 3,430 in³ source with a far-field source specification of 250 dB re 1 µPa m PK in the broadside direction.</p> <p>Therefore, if modelling of the selected seismic source confirms that it does not exceed peak source pressure levels of 250 dB re 1 µPa m PK in the horizontal plane, it can be concluded</p>	Source modelling can be undertaken at minimal cost and relatively quickly.	Adopted – Given that the seismic source to be used is not yet confirmed, this control measure ensure that the impact assessment is accurate at limited cost.

REF	Control measure	Environmental benefit	Potential cost/issues	Evaluation
		<p>that the acoustic output is consistent with the seismic sources already evaluated and provides reasonable confidence that propagated sound levels will be comparable to those assessed and found to be acceptable in this EP. This provides confidence in the impact assessment which was based on the acoustic modelling results.</p>		
<p>Megafauna (cetaceans, dugong, turtles, whale sharks)</p>				
N/A	<p>Pre-survey research would involve sending a dedicated research vessel to the planned survey area ahead of time. Allows for MSS planning around areas of peak migration and aggregation, therefore reducing risks to marine fauna (EPBC Policy Statement 2.1 – Part B.2)</p>	<p>Would increase knowledge of marine fauna activity in the area.</p>	<p>Long lead time as a research vessel sent out to the field would need to go one year ahead of the MSS at the planned time to collect relevant data, survey areas often not defined >1 yr. in advance, further risks from vessel collision and emissions; Cost of research vessel.</p>	<p>Not Adopted – Through avoiding the peak migration periods for humpback whales, and given the lack of spatial overlap of the Operational Area with blue whale migration pathways, Santos considers large numbers of humpback and pygmy blue whales to be present in the survey area during the Activity to be unlikely.</p> <p>Santos has captured all relevant information in this EP of the likely behaviour and migration routes of marine fauna in the vicinity and through observations made on their own vessels and platforms (which are reported to DoEE), and therefore have a sound baseline knowledge to enable MSS planning. Additional baseline surveys are not considered necessary as they would introduce further environmental risks to the marine environment through vessel emissions and discharges (e.g. sewage, cooling water, noise) in areas of known marine fauna activity. To benefit from the pre-survey the finalised survey area and timing would need to be known at least 1 year in advance to allow for it to be undertaken at the same time as the planned MSS which is not</p>

REF	Control measure	Environmental benefit	Potential cost/issues	Evaluation
				practicable. The environmental benefit is therefore outweighed by the cost and scheduling issues and Santos' existing environmental review and working knowledge of the area is considered to reduce the seismic survey timing impacts to ALARP.
N/A	Spotter planes / vessels sent ahead to survey planned night-time survey area (EPBC Policy Statement 2.1 – Part B.2 & B.3)	Could increase detection of individuals or groups of marine fauna which may be displaced or disturbed during night-time operations when visibility is low.	<p>Marine fauna may have moved away from the area by the time the operating seismic survey vessel arrives, or other marine fauna entered the area rendering the pre survey check invalid.</p> <p>Diving cetaceans may not be observed during pre-survey check.</p> <p>Cost of specialist aircraft with good downward visibility, or cost of an additional spotter vessel additional MFOs required on board aircraft (approximately \$10 - \$20k per day).</p> <p>Additional risks to environment through use of vessels/airplanes, increased safety risks to personnel on board additional vessels/airplanes.</p>	<p>Not Adopted – Costs outweigh benefits as other controls will be implemented where the likelihood of encountering whales is high, such as no seismic activity during peak humpback whale migration periods. The Activity will therefore be limited during periods where the likelihood of encountering whales is high, and adaptive management procedures will be implemented if observed numbers of fauna are higher than expected.</p> <p>Support vessels also note any marine fauna observations. The uncertainty of the viability of spotter planes/ vessels and the added environmental impacts from increased noise and air emissions and increase in safety risks (e.g. vessel collision) are grossly disproportionate to the minimal environmental benefit of identifying marine fauna ahead of the seismic activity at night.</p>
N/A	Marine fauna sightings - vessels/aircraft utilised to spot fauna ahead of the seismic survey vessel over whole survey area (EPBC Policy Statement 2.1 – Part B2 & B.3)	Could increase detection of individuals or groups of marine fauna which may be displaced or disturbed	As above for spotter planes used prior to nightfall.	<p>Not Adopted – Only benefit would be marine fauna aggregations could be spotted and MSS acquisition route amended for the day, but the aggregations of large fauna would be spotted by MFOs on board the seismic survey vessels and the same precaution zones observed. Similarly, through avoiding the peak migration periods for humpback whales and</p>

REF	Control measure	Environmental benefit	Potential cost/issues	Evaluation
				the lack of spatial overlap with blue whale migration pathways, Santos considers the likelihood for encountering migrating humpback in the survey area during the Activity to be unlikely. The additional control of sightings from support vessels is considered effective, as the support vessels patrol a larger area around the seismic survey vessel and can radio marine fauna sightings to the seismic survey vessel. As before, the cost and safety considerations would outweigh the environmental benefit considering the MSSs is not being completed in a key breeding or resting area for cetaceans and other fauna, they will only be passing through the area on the migratory route.
N/A	Thermal Imaging camera can be used to detect cetaceans and blows during daylight and low visibility/night-time by detecting heat signatures. Can detect cetaceans at night which reduces the risk of impacts if undertaking seismic acquisition due to no MFO observations	Could increase probability of detection of cetaceans which may not be detected by MFOs.	Requires good weather conditions, stabilised platform required to mount camera, and camera must still be focused towards the cetacean when it surfaces: limited field of vision. Expensive (~ \$250K plus trained personnel), should be used in conjunction with PAM.	Not Adopted – the observer must be focusing the thermal imaging camera on the cetacean when it surfaces to enable a positive verification to be made. Given the costs involved in the use of the equipment, requirement for calm weather conditions so the whales can be spotted between peaks and troughs on the water, as well as the recommendation that it should be used in conjunction with PAM (which is not considered ALARP), the cost outweighs the environmental benefit and therefore is not considered an appropriate mitigation control.
N/A	Increased duration of pre-start visual observations	Could increase detectability of marine fauna in the observation zone	Potential to increase the survey duration in event of increased fauna sightings.	Not Adopted – Area does not represent foraging areas for cetaceans. Individuals are likely to be transiting through the area. Soft starts will prevent PTS from occurring.
Cetaceans specific controls				
N/A	Noise management plan	None – an impact assessment has been conducted and control measures have been developed for this EP. The	No additional cost to Santos other than negligible personnel costs of preparing and reviewing the management plan	Not Adopted – this EP, including control measures constitutes a management plan, no additional benefits identified.

REF	Control measure	Environmental benefit	Potential cost/issues	Evaluation
		Operational Area and survey timing do not overlap with humpback whale calving, resting, foraging areas, or confined migratory pathways.		
CM-18	No acquisition during peak humpback whale migration.	Avoidance of peak humpback whale migration periods would eliminate any potential impact to humpback whales during these times.	Reduces the timeframe available for seismic acquisition. This may result in the survey objectives not being met should start date be delayed. This may result in multiple years of survey.	Adopted – control measures to reduce impacts to humpback whales will be implemented, these include the survey ceasing after 31 July, or if there are three consecutive days of no seismic acquisition due to the presence of migrating humpback whales.
N/A	No acquisition during peak pygmy blue whale migration	Minimal benefits to blue whales given there is no spatial overlap between the Operational Area and migration pathways (including BIA)	Further reduces the timeframe available for seismic acquisition meaning a smaller area is covered. Survey objectives are unlikely to be met.	Not Adopted – given the distance between the ramp-up zone and the blue whale migration BIA, noise levels are not expected to exceed PTS, TTS or behavioural response thresholds for this species in the migration BIA. As such, impacts to migrating individuals are not expected and the high costs associated with incomplete survey acquisition is grossly disproportionate.
N/A	Passive Acoustic Monitoring (PAM) involves the use of hydrophones subsea to detect and monitor the presence of vocalising marine mammals and can assist in the confirmation of the presence of vocalizing cetaceans therefore supporting MFO observations on board the seismic survey vessel. Additional detection methods reduce the risks to marine fauna in the vicinity by influencing the seismic survey	Potential to identify toothed cetaceans which do not breach the sea surface (e.g. on long dives)	Difficult to detect the distance and direction of cetaceans to enable implementation of precaution zones unless confirmed by visual observations, only applicable for cetaceans not whale sharks or other marine fauna (as they do not vocalise), only applicable to vocalizing cetaceans, PAM very dependent on environmental conditions. Minimal costs for basic PAM, however, to	Not Adopted – Three types of PAM can be utilized, fixed PAM, towed PAM and active acoustic monitoring (AAM). AAM is less mature but could be an effective method for detecting animals that are not producing sounds (Bingham, 2011) but should be used in conjunction with PAM and MFOs. Given the more available access to PAM, AAM is not considered feasible for this MSS. While PAM can potentially be a valuable tool in identifying the presence of cetaceans, the following observations have been made with respect to the technology, which may limit its effectiveness. Further investigation into the use of PAM to detect the distance of cetaceans from the seismic survey vessel area has resulted in

REF	Control measure	Environmental benefit	Potential cost/issues	Evaluation
	operations (EPBC Policy Statement 2.1 – Part B.5)		enable PAM to be utilized efficiently, more complex PAM systems would be required, with a dedicated vessel thus increasing cost.	confirmation from PAM providers (e.g. Blue Planet Marine) that there is no guarantee that the distance and direction of cetaceans can be detected therefore precaution zones could not be implemented based on PAM alone. It therefore could not be used as an adaptive management measure in times of low visibility and night-time operations. The MSS can also mask the whale calls and prevent detection. Cetaceans detected by PAM must be confirmed with visual observations by MFOs and this could be considered in areas with high numbers of cetaceans expected to help confirm sightings of cetaceans. In addition, PAM is not as effective at detecting humpback and blue whales which are the mostly likely species to be detected as PAM will only detect animals that are vocalising at a level detectable by the system, therefore if there is no sound it does not indicate absence of marine mammals. Only humpback whale males' vocalise - it is estimated that around 22% of whales vocalise at one time. Assuming that the male to female sex ratio is 50%, you could assume that only 12% of the population is vocalising and available for detection through PAM- so, at best there would be a non-detection rate of 88% of the population and 100% of female and calves. Also, the current set-up that Blue Planet Marine have is not suitable for the frequency range of humpback whales- it is more suited to sperm whales. BPM would have to develop another system suitable for humpbacks, for which there may be level of accuracy limitations
N/A	No start up or operations at night-time / low visibility (EPBC Policy Statement 2.1 – Part B.2)	Would reduce probability of a cetacean occurring within the low power/shutdown zone and not being detected.	Increases time of MSS as operations only continue for ~10 hours/day. Increase cost due to increased MSS time (more than double the	Not Adopted – Cost outweighs the environmental benefit given the low numbers of marine fauna that reside in the area as opposed to transiting through. Through avoiding the peak migration periods for humpback whales, and lack of spatial

REF	Control measure	Environmental benefit	Potential cost/issues	Evaluation
			<p>cost). Survey objectives would not be met in available timeframe.</p>	<p>overlap with blue whales, Santos considers the likelihood for migrating blue and humpback whales to be present in the survey area during the Activity to be unlikely. Therefore, no additional controls such as “no start up or operations at night-time or in low visibility (EPBC Policy Statement 2.1 Part B.2)” are further considered.</p> <p>However, to minimise impacts to marine fauna which may be in the area, a control will be adopted that will prevent night-time and low visibility operations if > 3 whale instigated shutdowns per day for 3 consecutive days occur. Low visibility/night-time seismic operations will not resume until there has been a 24-hour period with no whale shut downs.</p>
Marine turtles				
CM-19	Shutdown procedures for turtles	Minimise potential for acoustic impacts to turtles.	Increased costs of the survey through additional shutdowns, prolonging the survey duration.	<p>Adopted – It is likely that small numbers of turtles may be transiting through the survey area. Thus, EPBC Act Policy Statement 2.1 – Interaction between Offshore seismic exploration: Part A will be applied to turtles as a control to minimise impacts to turtles. The benefit is considered to outweigh the cost.</p> <p>Modelling determined that there is potential for mortality, injury or permanent impairment impacts within 250 m of the seismic source. This is based on a conservative impact threshold from Popper et al. (2014). More recent thresholds proposed by Finneran et al. (2017) indicate that injury or permanent impairment impacts are unlikely to occur as a result of short term exposures to the seismic source. Therefore, a 500 m shutdown zone around the seismic source is considered conservative and appropriate. Observing for marine turtles at the sea surface at distances greater than 500 m, even in optimal conditions, is not considered practicable.</p>

REF	Control measure	Environmental benefit	Potential cost/issues	Evaluation
				<p>The 500 m shut-down zone will be observed during pre-start observations and both start-up delay and shut-down procedures (consistent with EPBC Policy Statement 2.1) will apply. Power-up of the seismic source will only commence after the turtle(s) are observed to move outside the 500 m shut-down zone, or when 30 minutes has lapsed since the last turtle sighting within the 500 m shut-down zone.</p>
N/A	<p>No acquisition in the internesting BIA for flatback turtles between October and March.</p>	<p>Provides a precautionary approach to prevent disturbance to internesting flatback turtles</p>	<p>There is a minor overlap between the Active Source Zone and the outer extent of the defined internesting BIA. However, given the small size of the survey, should acquisition commence in February or early March, acquisition outside of the BIA may be completed weeks before the end of March. There is therefore the potential that the seismic survey vessel would need to shut down operations and wait until April before resuming acquisition in the portion of the survey that overlaps the BIA. Survey shutdown and standby costs can be in the order of hundreds of thousands of dollars per day.</p>	<p>Not Adopted – As described in Section 6.3.2.10, the Operational Area is located in water depths of more than 63 m and 100 km offshore from the nearest index flatback turtle rookery (Cemetery Beach in Port Hedland). Studies of the internesting behaviour of flatback turtles provide evidence that significant flatback turtle internesting movements are unlikely to overlap the Archer 3D MSS Operational Area either in space or time. For Cemetery Beach, the greatest internesting distance was over 80 km from the Active Source Zone at its closest point. In addition, although the Recovery Plan for Marine Turtles in Australia (DEE 2017a) defines the flatback nesting season as October to March, the available data indicate that the flatback turtle internesting period has passed its peak by the end of January. Therefore, the February to July window for the Archer 3D MSS avoids the peak nesting/internesting season.</p> <p>The Recovery Plan for Marine Turtles in Australia (DEE 2017a) specifies a precautionary approach will be applied, such that no operation of the seismic source will take place inside the internesting BIA for turtles during the nesting season. The Operational Area is located 28 km from the habitat critical for the survival of flatback turtles, as defined in Recovery Plan for Marine Turtles in Australia (DoEE 2017a), therefore, the Archer 3D MSS will not be acquired in the habitat critical area and so will be conducted</p>

REF	Control measure	Environmental benefit	Potential cost/issues	Evaluation
				<p>in a manner not inconsistent with the requirements of the Recovery Plan. Given the water depths and habitat distribution and movement patterns of the species summarised above, the Operational Area is not expected to provide 'important internesting habitat' and occurrence of internesting marine turtles within the Operational Area is expected to be low.</p> <p>Given the i) distance from internesting beaches and habitat critical; ii) the lack of important internesting habitat; and iii) the non-overlap with the peak flatback turtle nesting period, the only turtles encountered would be transiting post-nesting or migrating through the survey area. The potential for localised and short-term disturbances to turtles and the small number of transiting turtles potentially occurring in the survey area at the tail end of the internesting period (February and March), temporary impacts potentially received by these individuals are not expected to have long term impacts at the population level.</p> <p>Considering the low level of impacts, the benefit of not acquiring within the outer extent of the BIA during February or March are outweighed by the potential delays and costs to the survey.</p>
Whale sharks				
CM-20	Shutdown procedures for whale sharks	Minimise potential for acoustic impacts to whale sharks.	Increased costs of the survey through additional shutdowns, prolonging the survey duration.	<p>Adopted – Given the limited potential for impacts to occur and the low number of individuals potentially occurring, the benefits in reducing impacts to marine fauna outweigh the costs incurred by Santos.</p> <p>Acoustic modelling indicating sound levels with potential harmful effects limited to within less than 80 m of the seismic source. Therefore, a 500 m shutdown zone is considered appropriate.</p>

REF	Control measure	Environmental benefit	Potential cost/issues	Evaluation
				<p>The 500 m shut-down zone will be observed during pre-start observations and both start-up delay and shut-down procedures (consistent with EPBC Policy Statement 2.1) will apply. Power-up of the seismic source will only commence after the whale shark(s) are observed to move outside the 500 m shut-down zone, or when 30 minutes has lapsed since the last whale shark sighting within the 500 m shut-down zone.</p>
N/A	No acquisition in whale shark BIA (July - Nov)	Minimise potential for acoustic impacts to whale sharks	Further reduces the timeframe available for seismic acquisition meaning survey objectives may not be met if the survey is unable to commence before May/June.	<p>Not Adopted – the current survey timing only overlaps with a small proportion of this timeframe, therefore the number of whale sharks occurring in the Operational Area is expected to be low. The operating vessels are not expected to act as a barrier to migration. Given the limited potential for impacts to occur and the low number of individuals potentially impacted, the minimal potential benefits are outweighed by the high costs of survey objectives not being met.</p>
Fish				
N/A	Timing survey to avoid spawning periods for key indicative species for commercial fisheries (as identified in consultation with DPIRD).	Minimise potential impacts to spawning fish of commercial importance and their fish larvae and eggs.	Survey would not be able to occur due to combined spawning of these species occurring year-round. Further reduction in the proposed operating window may mean multiple years of surveys at a cost to the business.	<p>Partially Adopted – Survey cannot be timed to avoid all spawning periods due to the species present. However, Santos has committed to no seismic acquisition between August to January to minimise the survey overlap with key commercial indicator fish species spawning months, as well as whale migration periods (late July through to October). There have been no requests from DPIRD nor commercial fishers to further reduce the proposed operating window, acknowledging that a further reduction would increase the likelihood of surveys occurring over multiple years given the time required to acquire the data.</p>
Socio-economic				

REF	Control measure	Environmental benefit	Potential cost/issues	Evaluation
N/A	Reduce the survey area to reduce the area of overlap with commercial fisheries	Minimise the potential impacts to the commercial fishers.	Would not achieve objectives of the survey.	Not Adopted – this will prevent acquisition over all geological targets of the required data, which will likely result in additional future surveys being required. The additional surveys would result in additional costs to Santos, as well as additional impacts and risks associated with vessel presence. The Full-fold Acquisition Area has already been reduced to the minimum practicable area (1,600 km ²) as an agreed outcome of consultation with commercial fisheries stakeholders. Furthermore, a short-term loss of catch or displacement will be managed via a make good payment framework to ensure commercial fishers are no worse off (further detail is provided in Section 8.6.2).
CM-21	Adopt <i>UK Diving Medical Advisory Committee Guidance Note DMAC 12</i> (DMAC 2019).	Reduce potential health and safety risks to commercial and recreational divers	Minimal additional cost to Santos. Pre-survey notifications will be sent to relevant diving stakeholders in Port Hedland and the Pearl Oyster Managed Fishery.	Adopted – potential risks to diver health and safety are a priority.
N/A	No discharging of the seismic source / reduced discharge pressure within 100 m of the subsea cables	Eliminates the risk of impact to subsea cables	Not discharging the seismic source within 100 m of the subsea cables would result in a hole in the seismic coverage. This would mean that survey objectives would not be achieved.	Not Adopted – considering no impacts to subsea cables are predicted, based on acoustic modelling, the potential risk of not meeting survey objectives are grossly disproportionate to the benefit of implementing the control.
N/A	No helicopter operations	Minimise acoustic disturbance to marine fauna from helicopter operations	Vessel would be required to return to port (approximately every two weeks) for crew change. This would increase the duration of the survey incurring additional costs. Survey may not be	Not Adopted – considering the low potential for impacts to marine fauna to occur, the potential costs associated with vessel downtime, extended duration and the risk of not meeting survey objectives are grossly disproportionate.

REF	Control measure	Environmental benefit	Potential cost/issues	Evaluation
			completed in available timeframe.	
CM-9	Commercial fishery payment claims (further detail is provided in Section 8.6.2).	<p>Should relevant commercial fishers experience interruption to their fishing activities or a temporary loss of catch because of the seismic survey then Santos is prepared to consider financial payments so that commercial fishers are not materially worse off as a result of the seismic survey. Payments to commercial fishing licence holders will be assessed for loss of catch and/or relocation expenses should concurrent fishing and seismic survey vessel operations not be practicable.</p> <p>Evidenced-based compensation models are not new to seismic surveys in Australia.</p>	<p>For Santos to accept a payment claim, fishers will need to provide sufficient evidence to demonstrate the loss of catch as a result of the seismic survey. This will require fisher's time and effort. Santos is prepared to invest the time to assess the merits of all claims. Fishing licence holders new to fishing areas overlapping the Operational Area may have difficulty proving displacement.</p>	<p>Adopted – All evidence-based payment claims made by commercial fishing licence holders relating to temporary loss of fish catch or displacement costs related to the survey will be assessed for merit, and as appropriate, paid by Santos. Santos is also prepared to enter into agreements with commercial fishing holders in relation to the potential impact of the survey on them.</p>

6.3.5 Impacts and Consequence Ranking

Receptor	Consequence Level
Noise from operation of seismic source	
Threatened / Migratory / Protected Fauna	<p>Acoustic emissions generated by the seismic source may result in impacts to receptors including; behavioural response, TTS, PTS or injury and mortality. Noise levels at which these effects have been recorded differs between species, as such receptor-specific thresholds have been applied, as support by the scientific literature.</p> <p>Plankton</p> <p>Any mortality effects to zooplankton resulting from seismic noise emissions are likely to be highly localised and inconsequential compared to natural mortality rates. Given the currents in the area aiding natural replenishment, plankton depletion is not expected to have ecosystem-wide impacts, including on the seasonal migration of whale sharks through the area, or have population level effects to species with planktonic life stages, including commercial fish and invertebrate species. Based on the impact assessment no long-term impacts to plankton or fauna dependent on plankton as a food or recruitment source are predicted, thus, the consequence level is assessed as negligible.</p> <p>Invertebrates</p> <p>Based on the impact assessment no long term or population impacts to invertebrates (crustaceans, bivalves, corals, sponges) are predicted. In the shallower, southern portion of the Active Source Area, received sound pressure and particle motion levels may be sufficient to result in chronic mortality impacts to a proportion of sessile benthic invertebrate communities, but population level effects are not expected. Thus, the consequence level for crustaceans and molluscs is assessed as minor.</p> <p>Fishes</p> <p>Hearing ranges and sensitivities vary substantially between species depending on anatomy (e.g. presence of swim bladder) and behaviour (e.g. mobile or site attached). Fish species may be exposed to noise levels exceeding thresholds for mortality/ mortal injury, recoverable injury, TTS and behavioural responses. Mortality/ mortal injury is not expected to occur to fishes that have the ability to move away from the source array, and to date such have impacts have not been documented. TTS and recoverable injury may occur to a small proportion of the overall population and recovery is expected.</p> <p>Behavioural effects are likely to be limited to tens or hundreds of metres of the seismic source, which pelagic and demersal fish can avoid. Based on the impact assessment no long term or population impacts to individual fishes or fish stocks are predicted, thus the consequence level is assessed as minor.</p> <p>Sharks</p> <p>Due to the lack of swim bladders it is expected that the potential effects to sharks will be the same as for other pelagic fish species without swim bladders, resulting in minor and temporary behavioural change such as avoidance. The Operational Area overlaps a foraging BIA and known migration pathway for whale sharks. As the seismic survey will be acquired before 31 July, there is only a small period in time where potentially a low number of migrating whale sharks may be encountered within the Operational Area. Shark species are highly vagrant and naturally cover large distances. As such, short-term exposures from the transient seismic source is expected to result in only localised behavioural responses and movements of sharks. Based on the impact assessment no long term or population impacts to whale sharks, or other shark species, are predicted thus the consequence level is assessed as minor.</p> <p>Cetaceans</p> <p>PTS through cumulative sound exposure is considered unlikely because of the behavioural response of the individual whales (e.g. moving away from the source) and the application of the EPBC Act Policy Statement 2.1 (pre-start visual observations, soft start, lower-power zone and shut down zone). Due to control measures in place (soft starts and application of the EPBC Policy Statement 2.1 – Part A), physical injury or PTS is unlikely to occur. Impacts will be restricted to temporary impacts to hearing (TTS) or behavioural responses, such as avoidance. No impacts are predicted for for pygmy blue whales in the migration BIA. No foraging, calving or resting areas are within an area where noise levels could be elevated</p>

Receptor	Consequence Level
	<p>above impact threshold levels. Although the Operational Area (only) partially overlaps with the humpback whale migration BIA, there will only be a short period of potential overlap with the peak migration period nominally being from mid-July. During this period of overlap it is expected that migrating humpback whale numbers would be low and an adaptive management procedure will be in place to mitigate impacts if humpback whales numbers are greater than expected. Humpback whales will not be displaced from the migration BIA. Impacts are expected to be temporary behavioural response (lasting days) or TSS (lasting 24 hrs) to transient individuals only. As such, the consequence has been assessed as minor.</p> <p>Marine turtles</p> <p>The potential for injury and hearing impairment in turtles may be limited to waters in immediate proximity to the seismic source. The potential for injury or significant hearing impairment is further limited as turtles would likely attempt to swim away and avoid the approaching seismic source before being in such close range. The implementation of soft starts will prevent discharge of the seismic source at full capacity in close proximity to marine turtles, and therefore impacts will be limited to behavioural disturbance to transient individuals. Although the Operational Area overlaps the outer extent of an interesting BIA, the area is not expected to provide important interesting habitat. In addition, the survey is timed to occur outside of the peak interesting period for flatback turtles. Based on the impact assessment, no long term or population impacts to turtles are predicted. Thus, the consequence level is assessed as minor.</p> <p>Seabirds</p> <p>Diving seabirds may be exposed to underwater noise during foraging, particularly plunge-divers, although incidence of injury is absent. Due to the scale of scale of impacts to prey species (fish and invertebrates) indirect effects due to displacement of prey species is unlikely. Temporary displacement may occur around the vessels, however, given the areas over which pelagic seabirds forage, this is unlikely to be of significant impact to individuals or populations. The consequence level is assessed as negligible.</p>
Physical Environment/ Habitat	Not applicable – no impacts to corals, filter-feeders or the physical habitat structure of the seabed are predicted to occur.
Threatened ecological communities	Not applicable – no threatened ecological communities identified in the area over which noise emissions are expected.
Protected Areas	The closest protected area is the Eighty Mile Beach AMP, located 32 km from the Operational Area. Received sound levels at the AMP will be below levels that may result in impacts. Humpback whales, marine turtles and fish communities are included as values of the AMP and the consequence of potential impacts to these receptors is discussed above. As no long term or population level impacts are predicted, the Archer 3D MSS will not impact upon the values of the AMP or the wider North-west Marine Parks Network. The consequence level is assessed as negligible .
Socio-economic receptors – Commercial fisheries	<p>Potential impacts to fish from noise levels exceeding exposure thresholds may have direct effects on commercial fisheries. Population level impacts to fish are not expected, with potential impacts being restricted to behavioural responses at the individual level. Behavioural responses may displace fish from known fishing grounds; however, such responses are expected to be temporary.</p> <p>No long-term changes to benthic habitats, including invertebrate populations or plankton populations are expected and therefore there is no compelling reason to suggest that temporary behavioural responses will result in long term avoidance of key fishing grounds.</p> <p>Behavioural responses may temporarily disrupt spawning of some commercial fishes, however, given the size of the survey area in context of the broader region, and the length of fish spawning periods, is unlikely to lead to complete recruitment failure of future cohorts. Santos is committed to ensure that commercial fishing licence holders are no worse off as a result of the seismic survey. The consequence to commercial fisheries has been assessed as minor.</p>

Receptor	Consequence Level
Socio-economic receptors – Recreational and commercial diving activities	Recreational divers and pearl divers are not expected to be displaced from their dive sites and will not be at risk of harm during the Activity. With controls in place, potential impacts to recreational divers, commercial divers or pearl divers will be negligible .
Socio-economic receptors – Subsea cables	As no impacts to the subsea telecommunication cables are predicted the consequence level will be negligible .
Overall worst-case consequence	B – Minor Consequence rankings were provided for receptor groups due to the variation in receptor sensitivity. Impact assessments were based on worst case scenarios for received noise levels and receptor sensitivity (e.g. behaviour in BIAs). Where evidence is lacking or contradictory, a conservative approach was taken.
Noise from operation of vessels and helicopters	
Threatened / Migratory / Protected Fauna	Noise generated from vessels and helicopters may result in momentary behavioural effects to marine fauna. However, acoustic emissions from vessels and helicopters will be less than that of the seismic source.
Physical Environment/Habitat	Not applicable
Threatened ecological communities	Not applicable – no threatened ecological communities identified in the area over which noise emissions are expected.
Protected Areas	Not applicable – noise emissions from vessels and helicopters in the Operational Area will not result in noise levels exceeding impact thresholds in protected areas.
Socio-economic receptors	Due to the lower noise emissions from vessels and helicopters compared to the seismic source, the consequence of impacts to fish, and therefore fisheries, will be less than that of the seismic sources.
Overall worst-case consequence	A – Negligible Considering the levels of received noise from operating vessels and helicopters, potential impacts will be restricted to temporary behavioural responses and are expected to have negligible consequence on populations or ecosystem function.

6.3.6 ALARP Evaluation

No alternative options to the use of a seismic source are possible in order to undertake the Activity. Alternative options to the survey design have been assessed by Santos. In regard to survey design options, Santos has attempted to optimise the survey to minimise the Operational Area size and seismic survey duration, and defined a set window during which the seismic survey will be completed (1 February to 31 July). A further reduction in survey area and duration would mean that the survey objectives would not be met, or the survey would need to be conducted over multiple years.

To ensure the Activity is conducted in a manner consistent with the Approved Conservation Advice for Humpback Whale and the Blue Whale Conservation Management Plan, elements of the EPBC Policy Statement 2.1 have been adopted to minimise acoustic impacts to cetaceans, specifically humpback whales that are known to migrate through the Operational Area when heading northwards to the calving grounds. All control measures outlined in the EPBC Policy Statement 2.1 were considered, but only those expected to provide an environmental benefit that was not

disproportionate to the additional costs will be adopted. Details of the evaluation assessment are provided in **Section 6.3.4**.

Since the peak humpback migration times show large inter-annual variation in timing, and that implementation of shutdown/ power down procedures reduces potential acoustic impacts to individuals to an acceptable level, basing the start of peak migration period on the number and frequency of humpback whale-instigated shutdowns/ power downs, instead of dates, is considered ALARP.

In avoiding peak humpback whale migration period, the available time window is reduced. This means that periods of peak activity for other receptors (turtles, foraging/migrating whale sharks and fish spawning) cannot be practicably avoided without compromising the objectives of the survey or at a cost grossly disproportionate to any limited environmental benefit that may be gained. Additional control measures were identified in **Section 6.3.4**, including the avoidance of sensitive areas (e.g. BIAs) or time periods (e.g. migration) for these receptors.

No additional control measures to those provided in **Section 6.3.4** were identified to further minimise impacts to fish spawning, fish, commercial fishers, invertebrates and plankton. The survey is unable to be timed to avoid all spawning periods due to the species present. However, Santos has committed to no seismic acquisition between August to January to minimise the survey overlap with key commercial indicator fish species spawning months, as well as whale migration periods (late July through to October). A further reduction in the window of acquisition would increase the likelihood of surveys occurring over multiple years given the time required to acquire the data.

To reduce the survey area would prevent acquisition over all geological targets of the required data. This will likely result in additional future surveys and defer potential impacts and risks to a future time, including future additional interference with commercial fishing licence holders. The survey has been optimised to acquire data over specific geological trends, changing the survey direction or shape to potentially reduce impacts to commercial fishing effort will cause the survey to become less efficient and more time consuming, leading to greater cost and more noise emissions. Santos will consult with the fishers to develop concurrent operations plans to minimise the disruption to their fishing effort during the survey. Therefore, the proposed control measures are considered appropriate to manage the consequence of acoustic impacts due to operation of the seismic sources to ALARP.

Given that the seismic survey may potentially impact commercial fisheries whose fishing operations overlap with the seismic survey, Santos has made an overarching commitment that commercial fishing licence holders will be no worse off as a result of the seismic survey, and will implement the commercial fishers payment claim protocol (refer to **Section 8.6.2**). Payments to commercial fishing licence holders will be assessed for loss of catch and/ or displacement costs should concurrent fishing and seismic vessel operations not be practicable. Santos has based the commercial fishery payment model on what it understands to be an acceptable industry standard for an evidence-based compensation model, leveraging the CSIRO peer reviewed model that Santos implemented for the NOPSEMA-accepted Santos Bethany 3D Seismic Survey. CSIRO (2017) confirmed the approach proposed by Santos for compensating fishers was consistent with international best practice. For the Archer 3D MSS (and consistent with the Keraudren Extension 3D MSS), Santos has expanded its protocol to assist commercial fishers collate historical fish catch data and reimburse commercial fishers for reasonable and agreed expenses incurred during the claims process. These are further examples of Santos' willingness to work with commercial fishers to ensure they are no worse off as a result of the survey.

The available time window (i.e. 6 months from the survey completion) for commercial fishers to claim a loss of catch or displacement costs is considered appropriate as long term impacts to the fishery and commercial fishers are not predicted. Further, Santos does not consider it reasonable to have a long-term evidenced-based payment claim protocol, as factors such as fishery management, climate, and other marine uses (e.g. other seismic surveys) affect long term fish catch. Santos has made the commitment that commercial fishers will be no worse off as a result of the seismic survey and commits to working with commercial fishers to ensure this performance outcome is achieved.

Additional controls were also considered to minimise the potential disturbance to marine fauna (specifically cetaceans) from helicopter operations. Due to the length of the survey, returning to port for crew changes would increase the duration of the survey, increasing costs and prolonging the period for planned impacts or unplanned events to the marine environment to occur. Through the implementation of EPBC Regulations (Part 8) impacts are considered to be managed to ALARP.

6.3.7 Acceptability Evaluation

Is the consequence ranked as A (Negligible) or B (Minor)?	Yes – Maximum consequence from noise emissions is B (Minor).
Is further information required to support or validate the consequence assessment?	<p>No – Sufficient information is available to understand the nature and scale of potential impacts, and to assess impact consequence.</p> <p>It is recognised that the levels of acoustic exposure that may result in injury or behavioural changes in marine fauna is an area of ongoing research.</p> <p>Due to differences in experimental design, methodology and units of measure, comparison of studies to determine likely thresholds can be difficult. There are numerous studies on the effects of seismic sound on receptors with a range of effects to no effects identified. Seismic surveys in Australia are well regulated and guidance is available for managing potential impacts to sound sensitive marine fauna.</p> <p>On assessment of the available science, the thresholds used for informing the impact assessment, and interpreting the numerical noise modelling are considered conservative, and in line with industry practice.</p>
Are control measures and performance standards consistent with industry standards, legal and regulatory requirements, including protected matters?	<p>Yes – Management is consistent with Part 8 of the EPBC Regulations and EPBC Policy Statement 2.1 -Part A. Controls implemented will minimise the potential impacts from the Activity to species identified in Recovery Plans and Approved Conservation Advice, Management Plans and Recovery Plans (blue whale, fin whale, humpback whale, sei whale and marine turtles) as having the potential to be impacted by noise emissions.</p> <p>EPBC Policy Statement 1.1. – Significant Guidelines</p> <p>Yes – The overall worst-case consequence for noise emissions has been determined to be Minor and will not have a significant impact upon protected matters in accordance with EPBC Policy Statement 1.1. – Significant guidelines.</p> <p>Conservation Management Plan for the Blue Whale</p> <p>Yes – The Conservation Management Plan states that ‘Anthropogenic noise in biologically important areas will be managed such that any blue whale continues to utilise the area without injury and is not displaced from a foraging area’. The Conservation Management Plan, with reference to EPBC Act Policy Statement 2.1, also advises that seismic surveys should not result in disturbance in biologically important areas at biologically important times. The pygmy blue whale migration BIA is located over 75 km from the Operational Area and PTS or TTS (i.e. injury) impacts or behavioural effects are not predicted to occur to pygmy blue whales as they migrate through these waters along the continental slope.</p> <p>Approved Conservation Advice for <i>Megaptera novaeangliae</i> (Humpback Whale)</p> <p>Yes – The Conservation Advice states that all seismic surveys must be undertaken consistently with the EPBC Act Policy Statement 2.1 – Interaction between offshore seismic exploration and whales. As stated above, Santos has proposed control measures that meet and exceed the required standards and control measures set out in Part A of EPBC Policy Statement 2.1. No seismic acquisition will occur within the defined migration BIA for the species during peak migration periods. Control measures to reduce impacts to humpback whales will be implemented, these include the survey ceasing after 31 July, or if</p>

	<p>there are three consecutive days of no seismic acquisition due to the presence of migrating humpback whales (i.e. adaptive management).</p> <p>Approved Conservation Advice for Sei and Fin whales Yes – The Conservation Advice for both species do not specify required standards for managing noise impacts from seismic surveys, but they do recognise anthropogenic noise as a potential threat to the species. No significant or long-term disturbance, or injury, to sei or fin whales from noise emissions is expected as a result of the seismic survey.</p> <p>Recovery Plan for Marine Turtles in Australia Yes – The Recovery Plan states that a precautionary approach should be applied to seismic surveys, such that surveys should not occur inside important internesting habitat during the nesting season. Consistent with this approach, the Archer 3D MSS is located 28 km from any habitat critical for the survival of marine turtles, as defined in the Recovery Plan. Although there is some small overlap of the Operational Area with an internesting BIA for flatback turtles, studies indicate that the Operational Area will not provide important habitat for turtles. The earliest date of survey commencement is 1 February in any given calendar year which is outside the peak nesting season. The Recovery Plan states that in accordance with EPBC Act Policy Statement 2.1 – Interactions between Offshore Seismic Exploration and Whales, all seismic survey vessels operating in Australian waters must undertake a soft start during surveys irrespective of location and time of year of the survey. Soft-starts (as well as shut-down procedures, which exceed this requirement) will be implemented during the seismic survey. The Recovery Plan also recognises that activities resulting in impacts to foraging habitats may indirectly contribute to a decreased viability of turtle stocks by reducing food availability. The impacts of the seismic survey on the behaviours of marine turtles is expected to include short term, transient disturbances to marine turtles. The survey is not expected to result in the decreased availability of prey and is not expected to result in the displacement of turtles from foraging BIAs. Therefore, the survey is not expected to indirectly impact the viability of any turtle stocks.</p> <p>Approved Conservation Advice for <i>Rhincodon typus</i> (Whale Shark) Yes – This Conservation Advice identifies habitat disruption from mineral exploration, production and transportation as a threat to whale sharks. It does not specifically outline management actions in relation to noise emissions. However, given the control measures to be implemented for the seismic survey, which include shut-down procedures for whale sharks, no injury is expected and the potential for disturbance is limited.</p>
<p>Are control measures and performance standards consistent with the Santos Environmental Management Policy?</p>	<p>Yes – Aligns with the Environmental Management Policy.</p>
<p>Are performance outcomes and standards consistent with stakeholder expectations?</p>	<p>Yes – Where concerns have been raised by stakeholders Santos have included relevant controls to reduce the potential risks to ALARP.</p>

	<p>Santos understands that commercial fishers have concerns regarding the impacts of seismic surveys on access to fishing grounds, catchability and fish stock. Control measures relating to fishing ground access are described in Section 6.1.3.</p> <p>Santos has committed to no seismic acquisition between August to January to minimise the survey overlap with key commercial indicator fish species spawning months, thereby minimising potential impacts to commercially important fish stocks. To mitigate potential commercial impacts to a level that is as low as reasonably practicable (ALARP), Santos commits to assess evidence-based payment claims from commercial fishing licence holders who claim to be affected by the seismic survey.</p> <p>If additional control measures are identified through ongoing engagement with commercial fishers, then Santos will assess the merits of these and communicate these assessments to stakeholders accordingly. This will ensure that impacts to commercial fishers remain acceptable and ALARP for the duration of the seismic survey.</p>			
<p>Are control measures and performance standards such that the impact or risk is considered to be ALARP?</p>	<p>Yes (see ALARP evaluation above)</p>			
<p>Defined Acceptable Levels</p>				
<p>Does the predicted impact meet defined acceptable levels of impact (refer to Section 5.1.5)?</p>	<p>Receptor Category</p>	<p>Defined Acceptable Level</p>	<p>Comparison with Predicted Levels of Impact</p>	<p>EPO</p>
	<p>EBPC Act-listed threatened and migratory cetaceans</p>	<p>Seismic activities are not inconsistent with a recovery plan or wildlife conservation plan/ advice that is in force for a species of cetacean. This includes no injury to a cetacean and no displacement of foraging, aggregating, calving/breeding, or migrating cetaceans from identified BIAs.</p>	<p>Santos considers the level of impact to cetaceans to be of an acceptable level. Potential impacts of noise emissions from the seismic survey have been evaluated against the requirements within relevant conservation management plans and approved conservation advice. The survey will avoid the peak humpback whale migration period and is a sufficient distance from the pygmy blue whale migration BIA. With control measures implemented, no injury to a cetacean or displacement of pygmy blue whales or humpback whales in migratory BIAs is expected.</p>	<p>EPO-9 EPO-10</p>
	<p>EBPC Act-listed threatened and migratory turtles</p>	<p>Seismic activities are not inconsistent with the Recovery Plan for Marine Turtles. This includes no acquisition inside important internesting habitat during the nesting season.</p>	<p>Santos considers the level of impact to turtles to be of an acceptable level. Potential impacts of noise emissions from the seismic survey have been evaluated</p>	<p>EPO-11 EPO-12</p>

			against the requirements within the Recovery Plan for Marine Turtles in Australia. The survey will avoid peak flatback turtle nesting periods by not commence before 1 February in any given calendar year, no seismic acquisition will occur within defined habitat critical for the survival or marine turtles during nesting periods, and soft-starts (as well shut-down procedures) will be implemented. Disturbance to interesting turtles is therefore not expected.	
	EBPC Act-listed threatened and migratory sharks, rays and fish	Seismic activities are not inconsistent with the conservation advice that is in force for whale sharks and the MNES Significant Impact Guideline 1.1, including no serious or irreversible impacts to listed marine fish (including sharks) due to noise associated with the operation of seismic source.	Santos considers the level of impact to whale sharks, and other sharks, rays and fish to be of an acceptable level. Potential impacts of noise emissions from the seismic survey have been evaluated against the requirements within the conservation advice that is in force. Given the control measures to be implemented for the seismic survey, which include shut-down procedures for whale sharks, no injury is expected and the potential for disturbance or serious or irreversible impacts is limited.	EPO-7
	Non-EPBC Act-listed species and ecological communities	Given the widespread distribution of non-EPBC listed marine fauna species and ecological communities, and that non-EPBC listed species and communities are not formally managed, Santos considers it acceptable to have a Negligible (A) or Minor (B) consequence. As defined within Santos' Environmental Hazard Identification and Assessment Procedure (EA-91-IG-00004), a Minor consequence is defined as a 'Potentially detectable but insignificant change to a local population, industry or	Santos considers the level of impact to non-EPBC Act-listed species and ecological communities to be of an acceptable level. The consequence of potential impacts to such marine fauna and ecological communities (including plankton and benthic invertebrate communities) from noise emissions has been assessed to be Negligible (A) to Minor (B).	EPO-6 EPO-8

		ecosystem factor. Localised effect, lasting weeks up to 12 months.		
	Commercial fisheries	<p>No serious or irreversible impact to the sustainability of key indicator commercial fish stocks within the:</p> <ul style="list-style-type: none"> • Pilbara Trap Managed Fishery; • Pilbara Fish Trawl Interim Managed Fishery; • Pilbara Line Fishery; • Mackerel Managed Fishery (Area 2). <p>Seismic acquisition does not prevent the total annual catch of each of the Pilbara Demersal Scalefish Fisheries from achieving (or exceeding) the acceptable annual catch tolerance ranges, as defined in the North Coast Demersal Scalefish Resource Harvest Strategy 2017 – 2021 (DPIRD 2017) (where catch below these tolerance levels cannot be adequately explained by other factors, such as changes in annual fishing effort allocations, changes in active vessel numbers, environmental conditions, or market induced impacts)</p> <p>Commercial fishing licence holders are no worse off as a result of the seismic survey.</p>	<p>Santos considers the level of impact to commercial fisheries and fishers to be of an acceptable level.</p> <p>The seismic survey is not expected to result in any direct reduction in the spawning biomass through fish mortalities, and the potential spatial-temporal overlap of the survey with spawning fish stocks will be minor ($\leq 0.5\%$ worst case). Therefore, the survey is not expected to result in a serious or irreversible impact to the sustainability of key indicator commercial fish stocks.</p> <p>Given the presence of fish in previously surveyed areas following cessation of the acoustic disturbance, including large areas of the Pilbara demersal fisheries, if there was an impact to catchability because of the Activity, catch rates post-survey are expected return to typical catch levels relative to fishing effort.</p> <p>Despite ongoing fishing and significant areas of seismic surveys across the fisheries in previous years, the demersal scalefish catch in the Pilbara has consistently remained stable and within catch tolerance levels, with catches in 2017/18 exceeding the Department's defined acceptable catch range, indicating an increased level of fish abundance, as well as increased catch rates (CPUE). Catch levels within the PFTIMF have remained within an acceptable range, consistent with DPIRD fisheries management objectives for sustainability and consistent with the principles of ESD,</p>	EPO-3 EPO-13

			<p>as set out in the North Coast Demersal Scalefish Resource Harvest Strategy 2017 – 2021 (DPIRD 2017).</p> <p>In the event that catch rates are temporarily affected, then commercial fishers will be able to submit evidenced-based payment claims to mitigate costs or losses caused by Santos' survey. It is through the commercial fishery payment claim process that Santos will ensure commercial fishers are no worse off as a result of the seismic survey.</p>	
	Australian Marine Parks (AMPs)	Protect and maintain biological diversity and other natural, cultural and heritage values in accordance with the conservation objectives of the North-west Marine Parks Network Management Plan (2018).	<p>Santos considers the level of impact to AMPs to be of an acceptable level.</p> <p>The closest protected area is the Eighty Mile Beach AMP, located 32 km from the Operational Area. Received sound levels at the AMP will be below levels that may result in impacts. Humpback whales, marine turtles and fish communities are included as values of the AMP and the consequence of potential impacts to these receptors is discussed above. As no long term or population level impacts are predicted, the Archer 3D MSS will not impact upon the values of the AMP or the wider North-west Marine Parks Network.</p> <p>The Activity is consistent with AMP management prescriptions, IUCN conservation objectives and the ecological use of the AMPs.</p>	EPO-18
	Divers	Seismic activities will not result in physical injury or displacement of any diver.	<p>Santos considers the level of impact to divers to be of an acceptable level.</p> <p>The seismic activity is not predicted to result in physical injury or displacement of a diver. There are no known dive sites within 30 km of the Operational Area. While diving could occur within 45 km of the Operational Area,</p>	EPO-15

			the impact assessment identified that with controls in place, potential impacts to commercial or recreational divers will be negligible.	
	Subsea cables	No impacts to operational subsea cables.	<p>Santos considers the level of impact to operational subsea cables to be of an acceptable level.</p> <p>No impacts to the subsea cables are predicted and the operator of the NWCS has been consulted during the development of this EP.</p>	EPO-17

6.4 Cumulative and Additive Seismic Impacts

6.4.1 Description of Event

Cumulative and Additive Seismic Impacts	
Aspect	<p>Cumulative and additive impacts refer to situations where successive seismic surveys are undertaken over the same area, or where concurrent seismic survey activities occur throughout the region, affecting the same environmental or socio-economic receptors. It is recognised that the effects resulting from multiple seismic surveys, when considered collectively, may result in a greater level of impact or risk than the effects arising solely from the Archer 3D MSS.</p> <p>The two types of impact are defined as follows:</p> <ul style="list-style-type: none"> • Cumulative impacts – Cumulative impacts are considered where the spatial footprint of impacts from previous seismic surveys have occurred over the same area as the predicted impacts from the Archer 3D MSS. Cumulative impacts will only occur where the effects of previous surveys overlap the same area and receptors, and when recovery of the impacts from previous seismic surveys has not occurred prior to the Archer 3D MSS commencing. • Additive impacts – Additive impacts are different from cumulative impacts and are assessed separately. Additive impacts may result from other seismic surveys, where the effects may or not overlap spatially, but when taken together have an additive or incremental effect on the same receptors. Additive impacts may occur if other seismic surveys are undertaken concurrent with the Archer 3D MSS and within the range and extent of the same receptors, for example, where both surveys overlap with the distribution of the same population of a marine species or within the footprint of the same commercial fishery. <p>Cumulative and additive impacts are assessed in relation to the aspects of underwater noise emissions and the physical interaction of the seismic survey activities with other marine users.</p> <p>This section does not assess cumulative impacts from seismic surveys that may occur after the Archer 3D MSS. It is not possible to anticipate what surveys will be planned after the Archer3D MSS and it is the responsibility of future seismic survey proponents to assess the potential cumulative impacts in their EPs.</p>
Extent	<p>Operational area (cumulative impacts) North West Marine Region (additive impacts)</p>
Duration	For the duration of the Activity as described in Section 2 .

6.4.2 Nature and Scale of Cumulative Impacts

A review of data available on the National Offshore Petroleum Information Management System (NOPIMS) and Seisintel websites identified two 3D seismic surveys and two 2D seismic survey that have been undertaken in the waters overlapping or adjacent to the Archer 3D MSS Operational Area in the past five years. These surveys are presented in **Figure 6-10** and summarised in **Table 6-17**.

6.4.2.1 Cumulative effects on ecological receptors

The potential for cumulative impacts to occur depends on whether recovery of impacts from previous surveys will have occurred prior to the Archer 3D MSS commencing or not. As described in **Section 6.3**, the duration of recovery following exposure to underwater noise emissions from a seismic survey is in the order of minutes to hours for some receptors, or weeks to months for other receptors, for example:

- + Localised changes in zooplankton abundance are likely to be replenished and indistinguishable from natural levels within hours of a seismic survey vessel passing or, based on the most conservative studies and a precautionary approach (e.g. McCauley et al. 2017; Richardson et al. 2017), within a few days of a seismic survey being completed;

- + Sub-lethal effects and chronic lethal effects to some benthic invertebrates may occur for weeks or several months after exposure, although changes in overall benthic community composition and structure are expected to be negligible in the context of natural variability in mortality and recruitment;
- + Changes in fishes' behaviour, abundance and distribution have been observed to last for minutes, hours or days, depending on the species, hearing sensitivity and situational context; and
- + Behavioural changes in migrating or foraging marine fauna (e.g. cetaceans, turtles, whale sharks) returning to normal within hours or days after exposure.

Ecological receptors are therefore expected to have recovered from the effects of a seismic survey within days to months of completion, with potential lethal effects to some immobile benthic invertebrate communities considered to have the longest population recovery period. Longer term, only sublethal impacts to some benthic invertebrate organisms may persist but would not inhibit reproductive potential or community structure (refer to **Section 6.3.2.6** and **Appendix G**).

Based on these recovery periods, an assessment of the potential cumulative impacts to ecological receptors is included in **Table 6-17**. Given the time that has elapsed since previous surveys were undertaken in this area, a receptors are expected to have recovered from the effects of previous surveys prior to commencement of the Archer 3D MSS. Therefore, cumulative impacts to ecological receptors are not expected to occur as a result of any of the identified previous seismic surveys in the region and the proposed Archer 3D MSS.

In addition to past seismic surveys, it is noted that benthic invertebrate communities in a small area of overlap between the Archer 3D MSS Active Source Zone and the Keraudren Extension 3D MSS (53 km²) may be subject to repeat sound exposures which could result in cumulative effects, if this area were to be acquired under both surveys in close succession (less than weeks or months apart). This may result in an increase in chronic lethal and sub-lethal effects in a small proportion of these soft-sediment invertebrate communities. However, full recovery of these communities is expected in the weeks and months following the surveys due to recruitment from adjacent areas (**Section 6.3.2.6**).

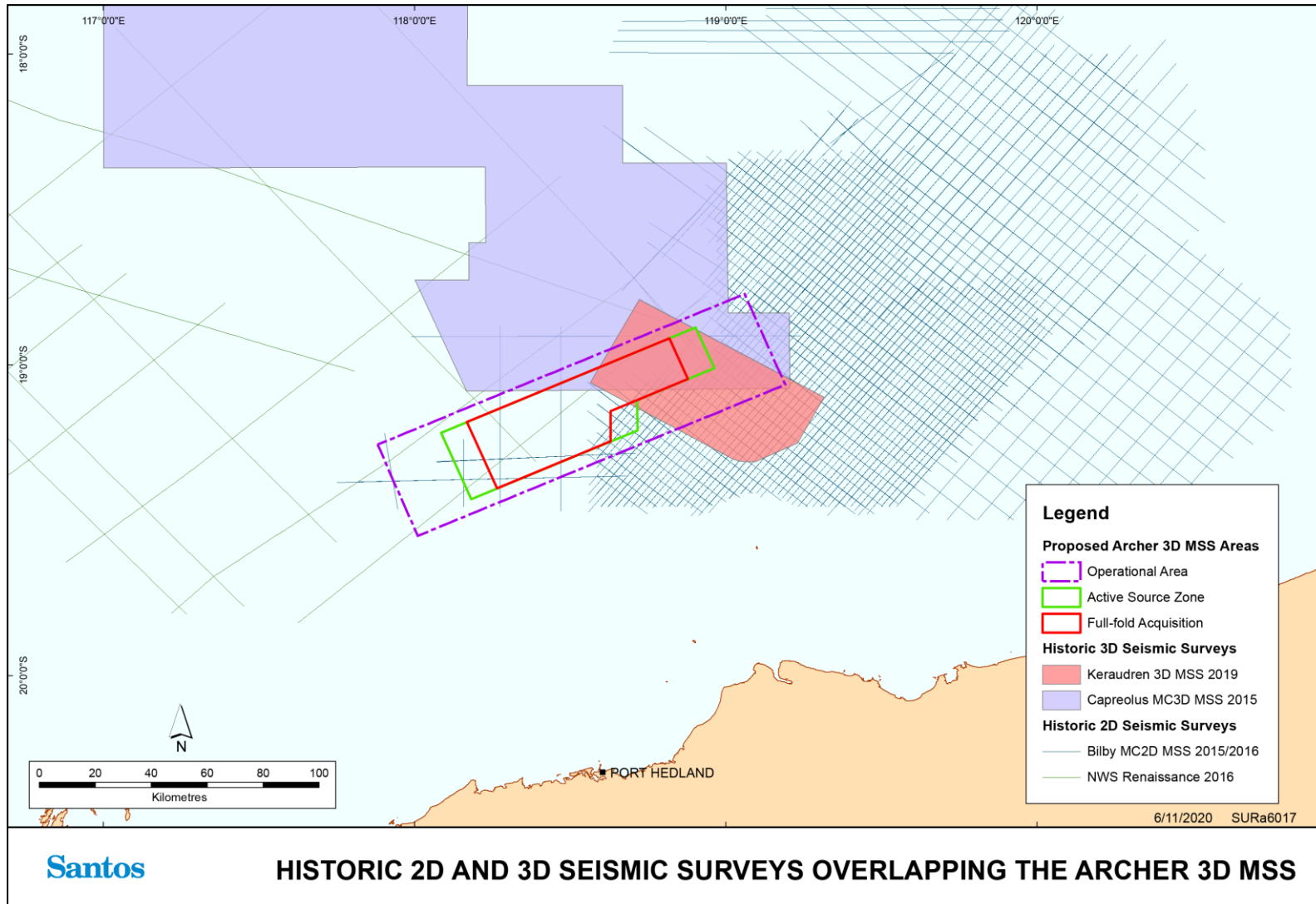

Figure 6-10: Previous seismic surveys acquired since 2015 overlapping or adjacent to the Archer 3D MSS

Table 6-17: Previous seismic surveys acquired since 2015 overlapping or adjacent to the Archer 3D MSS

Survey Name	Acquisition Period(s)	Seismic Source	Acquisition Lines	Spatial Overlap	Period between the Completed Survey and Feb 2021	Potential Cumulative Impacts to Ecological Receptors
Polarcus Capreolus 3D MSS	15/01/2015 - 30/04/2015	3,480 in ³	3D racetrack acquisition line formation, orientated E-W. Two seismic survey vessels operating simultaneously.	Approximately 620 km ² of the survey overlaps with the northern portion of the Archer 3D MSS.	5 years	The Capreolus 3D MSS covered a proportion of the Keraudren survey area, and although the Bilby 2D MSS covered most of the survey area it was a 2D seismic survey and, therefore, of lower spatial 'intensity'. All three surveys were completed approximately 4 – 5 years prior to the earliest potential commencement date of the Archer 3D MSS (i.e. February 2021).
Searcher Seismic Bilby 2D MSS	10/03/2015 - 27/04/2015 08/06/2015 - 01/07/2015 19/05/2016 - 27/06/2016	3,480 in ³	2D orthogonal lines over 2x4, 4x8 and 8x8 km grids. Lines orientated NW-SE and NE-SW.	The 2D survey lines overlap with the eastern part of the Archer 3D MSS.	> 4.5 years	Due to the spatial overlap and time between surveys, cumulative ecological impacts with the Archer 3D MSS are not expected.
TGS North West Shelf Renaissance 2D MSS	30/06/2016 - 27/09/2016	3,620 in ³	2D orthogonal grid. Lines spaced >10 km apart and orientated NW-SE and NE-SW.	The 2D survey lines overlap with the western part of the Archer 3D MSS.	> 4 years	
Santos Keraudren 3D MSS	19/05/2019 - 16/07/2019	3,260 in ³	3D racetrack acquisition line formation, orientated 30°/120°.	Art of the Archer 3D MSS will overlap with the previous Keraudren 3D MSS in order to provide seismic data at the required azimuth. The overlap will be approximately 585 km ² .	20 months	The Keraudren 3D MSS was completed at least 20 months prior to the earliest potential commencement date of the Archer 3D MSS (i.e. February 2021). Impacts to ecological receptors within the survey area, including benthic invertebrate communities, will have recovered. Therefore, cumulative ecological impacts with the Archer 3D MSS are not expected.

6.4.2.2 Cumulative effects on commercial fisheries

A separate and more detailed assessment has been undertaken on the potential cumulative impacts to commercial fisheries. Consultation with commercial fishery stakeholders has identified concerns that multiple seismic surveys undertaken in successive years will impact fish stocks through disturbances to fish spawning and recruitment, as well as repeated disruptions to fishing activities. In this respect, the concerns are not just limited to seismic surveys occurring over the same area of seabed, but the effects of different seismic surveys occurring in separate locations throughout the same fisheries. Therefore, to address these concerns, Santos has assessed the potential cumulative impacts from previous seismic surveys occurring throughout the Pilbara Demersal Scalefish Fisheries and Mackerel Managed Fishery.

To address these concerns, Santos has reviewed historical seismic surveys across the Pilbara Demersal Scalefish Fisheries and Mackerel Managed Fishery, and analysed available FishCube data over the same period. For the purposes of this EP, the assessment focuses on the PFTIMF as this fishery is the most relevant to the Archer 3D MSS in terms of the potential for marine user interaction and area of overlap with the fishery. As assessed in **Section 6.1**, the Archer 3D MSS has the greatest spatial overlap and greatest potential for interaction with the PFTIMF. In addition, the available FishCube data and DPIRD's annual Status of the Fisheries publications indicates between 66% and 78% of the total retained catch in the Pilbara Demersal Scalefish Fisheries is retained by the trawl sector in any year. Therefore, the assessment of impacts to the PFTIMF is considered representative of the greatest likely impacts to any of the fisheries.

Table 6-18 presents the seismic surveys that have taken place across the Pilbara fisheries between 2014 and 2019. **Figure 6-11** to **Figure 6-16** show the history of seismic surveys across the PFTIMF between 2014 and 2019 in relation to trawl fishing vessel presence within 10 nm CAES fishing blocks. Vessel presence per fishing block per month was the only complete data set available within the FishCube data. Total fish catch and fishing days per month per block is confidential information for fisheries with less than 3 operating vessels. Hence, vessel presence was used as an indicator of the general level of fishing activity in the fishery.

The following limitations and assumptions apply to the assessment, including:

- + 3D seismic surveys are represented by their acquisition areas, as these are the only areas available for all surveys. Operational areas, ramp-up zones and acquisition lines/racetracks could not be confirmed for most surveys;
- + Although the start and end dates of seismic surveys are known, it has not been possible to ascertain the dates when acquisition would have occurred in the parts of the survey areas that overlap the area fished by the PFTIMF. Therefore, it has not been possible to assess temporal overlap;
- + It is important to note the overlap of the acquisition areas with the fisheries is likely to overestimate the actual area of disturbance to fishers in most cases, as the seismic survey vessel will not be operating across the whole of these areas for the duration of the survey. Instead, survey effort will be more focussed on discrete areas at any one time, comprising racetracks in the case of 3D surveys (such as the areas described and assessed for the Archer 3D MSS in **Section 6.1**), or individual broadly spaced lines in the case of 2D seismic surveys. For example, the actual areas surveyed during any single day or week during the surveys will be a smaller part of the total survey areas, with survey vessels typically requesting that other vessels keep 3 nm (5.6 km) ahead and either side avoid of the vessel and towed equipment. However, using the larger acquisition areas is useful for making a direct comparison of the areas of overlap and an indication of the potential total area of interaction during each year; and
- + 2D surveys are measured in both line kilometres and area (km²). It is noted that 2D seismic surveys comprise an orthogonal grid of more broadly-spaced acquisition lines than 3D seismic surveys, which comprise a "racetrack" of more closely spaced lines. As such, 2D and 3D seismic surveys areas may not be directly comparable in terms of the area occupied by the seismic vessel, where disturbance to fishers may occur, or the duration that survey activities occurred

within the fishery. However, given the extent of the 2015 and 2016 2D line plans overlapping and outside of the PFTIMF fished area (presented in **Figure 6-12** and **Figure 6-13**), it is still possible that a 2D seismic vessel will have been operating within the PFTIMF fished area on most days during each 2D seismic survey.

Based on the information presented in **Table 6-18**, the following observations are made regarding impacts to the fisheries from historic seismic surveys:

- + The PFTIMF fished area has historically been subject to up to 55% overlap from 2D and 3D seismic surveys during a single year (maximum occurring in 2015). This is comprised of approximately 20% overlap from 3D seismic surveys and 35% overlap from 2D seismic surveys;
- + Overall, **Figure 6-11** to **Figure 6-16** show that fishing vessels continue to fish in similar areas each year with no obvious variations in annual fishing effort distribution attributable to the presence of seismic surveys. However, it is important to acknowledge that more localised and temporary disturbances to fishing activities from seismic survey activities are likely to have occurred during the years shown, but these cannot be identified from the available data, which is presented at a coarser spatial and temporal resolution. It is also acknowledged that each disturbance to fishers may have resulted in operational inconveniences (e.g. manoeuvring around the seismic vessel) to temporary loss of access to fishing areas (i.e. displacement). However, the assessment is useful in demonstrating the limited influence of seismic surveys on overall fishing activity and the distribution of fishing effort in any year; and
- + Since 2014, total fish catch within the PFTIMF has increased each year despite the occurrence of large-scale seismic surveys in most years.

The North Coast Demersal Scalefish Resource Harvest Strategy 2017 – 2021 (DPIRD 2017) notes that the total annual catch in the Pilbara Demersal Scalefish Fisheries has remained relatively stable, with the PFTIMF averaging approximately 1,200 tonnes per year over a five year period (between 2012 and 2017). Again, this has occurred despite seismic surveys being undertaken most years. The most recent DPIRD Status of the Fisheries Report (Newman et al. 2020) further notes that the total annual trawl catch since 2014 has increased despite having the same annual effort allocations, with catches since 2016/17 exceeding the Department's defined acceptable catch range (i.e. 940-1,416 t). However, Newman et al. (2020) suggest that these increased catch rates (combined with fishing mortality spawning biomass estimates) indicate that effort reductions since 2008 have resulted in increased fish abundance and stock rebuilding in the PFTIMF, and so the fishery continues to be assessed as sustainable.

Therefore, despite temporary disturbances to fishers from seismic surveys, no long term impacts on the overall annual performance of the fisheries (in terms of distribution of effort or catch levels) or the sustainability of the fishery is evident from past seismic surveys in the Pilbara region.

Table 6-18: 2D and 3D seismic surveys completed within the PFTIMF 2014 – 2019

Year	Total Area Fished (km ²) ⁴	Total Fish Caught (tonnes) ⁵	Total Fishing Days ⁶	Total 3D Seismic Survey Area Overlapping the Total Area Fished (km ²) ⁷	Total 3D Seismic Survey Area Overlapping the Total Area Fished (%) ⁷	Total 2D Seismic Lines Overlapping the Total Area Fished (km) ⁸	Total 2D Seismic Survey Area Overlapping the Total Area Fished (km ²) ⁸	Total 2D Seismic Survey Area Overlapping the Total Area Fished (%) ⁸	Total Seismic Survey Area Overlapping the Total Area Fished (%)
2014	23,378	1,105	591	1,663	7%	0	0	0%	7%
2015	23,378	1,172	NA	4,830	20%	2,525	8,126	35%	55%
2016	23,378	1,529	NA	0	0%	1,516	6,482	28%	28%
2017	23,378	1,795	NA	0	0%	0	0	0%	0%
2018	23,378	1,996	649	770	3%	0	0	0%	3%
2019	23,378	N/A	NA	3,502	15%	0	0	0%	15%

⁴ The total area of all 10 nm CAES blocks with recorded fishing effort per year within the PFTIMF.

⁵ Annual fish catch is sourced from the annual DPIRD State of the Fisheries reports, where available, and is reported for the financial year rather than the calendar year (e.g. 2014 catch levels are for the July 2014 to June 2015 financial year).

⁶ Total fishing days effort are derived from aggregated FishCube data, where available. Total fishing days are not available for many years due to FishCube data confidentiality limitations. Overall, however, the same annual effort allocations have been imposed on the PTIMF since 2008. Despite effort levels remaining consistent since then, catch levels have steadily increased, and have exceeded the acceptable catch range (i.e. 940-1,416 t) since 2016, as noted in Newman et al. (2019; 2020).

⁷ 3D seismic survey areas have been calculated based upon the define acquisition areas, as these are the only areas available for all surveys. Operational areas and ramp-up zones could not be confirmed for most surveys. While the total survey areas will significantly overestimate the area of disturbance to fisheries at any one time (i.e. the areas surveyed during any single day or week during the surveys will be a small part of the total survey areas), it is useful for making a direct comparison of the areas of overlap in for each year.

⁸ 2D surveys are measured in both line kilometres and area (km²). It is noted that 2D seismic surveys comprise an orthogonal grid of more broadly-spaced acquisition lines than 3D seismic surveys, which comprise a “racetrack” of more closely spaced lines. As such, 2D and 3D seismic survey areas may not be directly comparable in terms of the area occupied by the seismic vessel, where disturbance to fishers may occur, or the duration that survey activities occurred within the fishery. However, given the extent of the 2015 and 2016 2D line plans overlapping and outside of the PFTIMF fished area (presented in **Figure 6-12** and **Figure 6-13**), it is still possible that a 2D seismic vessel could have been operating within the total fished area during each 2D seismic survey.

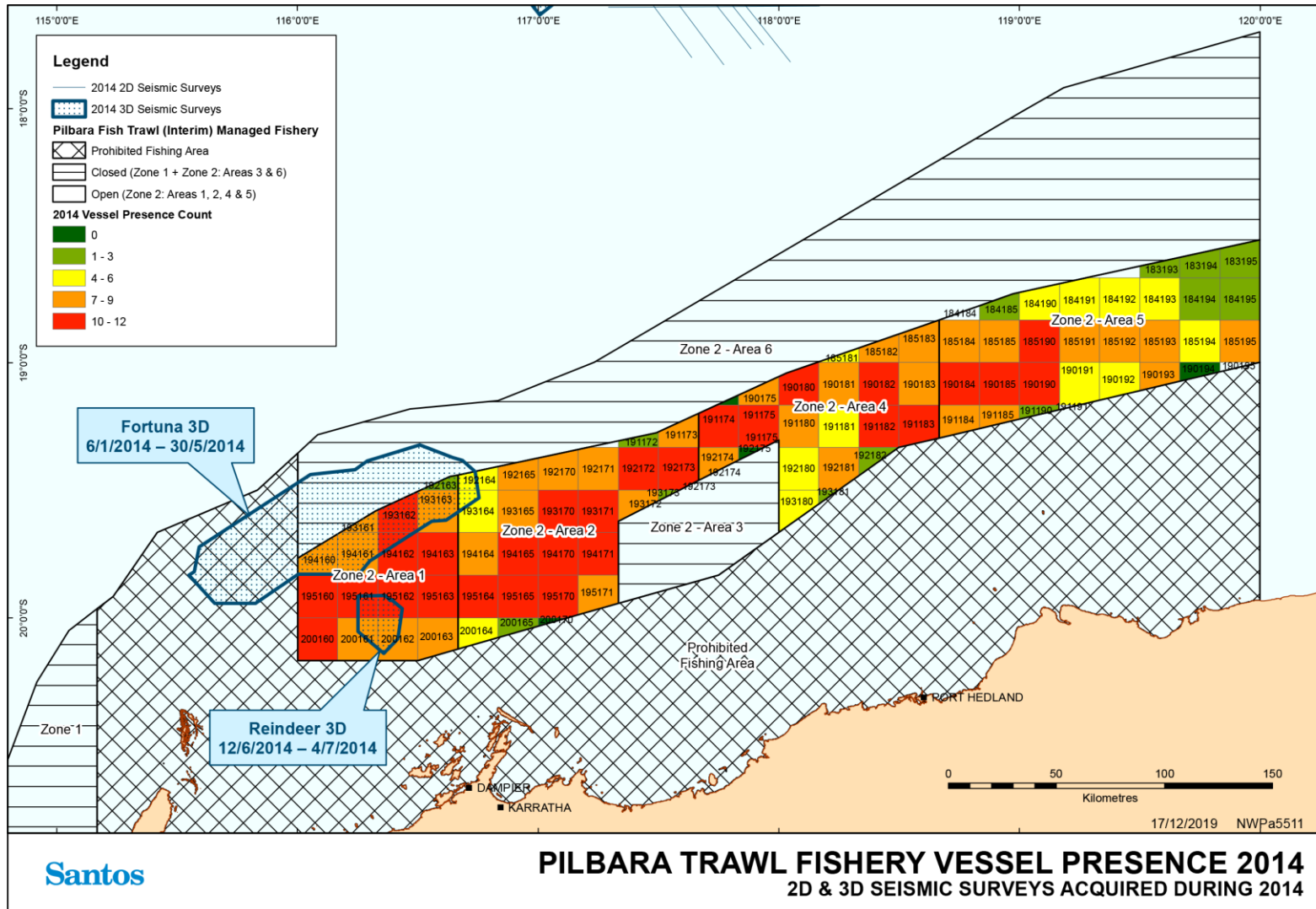

Figure 6-11: Complete 2014 seismic surveys overlapping the PFTIMF and number of months where a fishing vessel was recorded as fishing in a 10 nm CAES fishing block (0 = no months of the year with a recorded fishing vessel within the 10 nm CAES fishing block; 12 = 12 months of the year there was at least one fishing vessel present in the CAES fishing block)

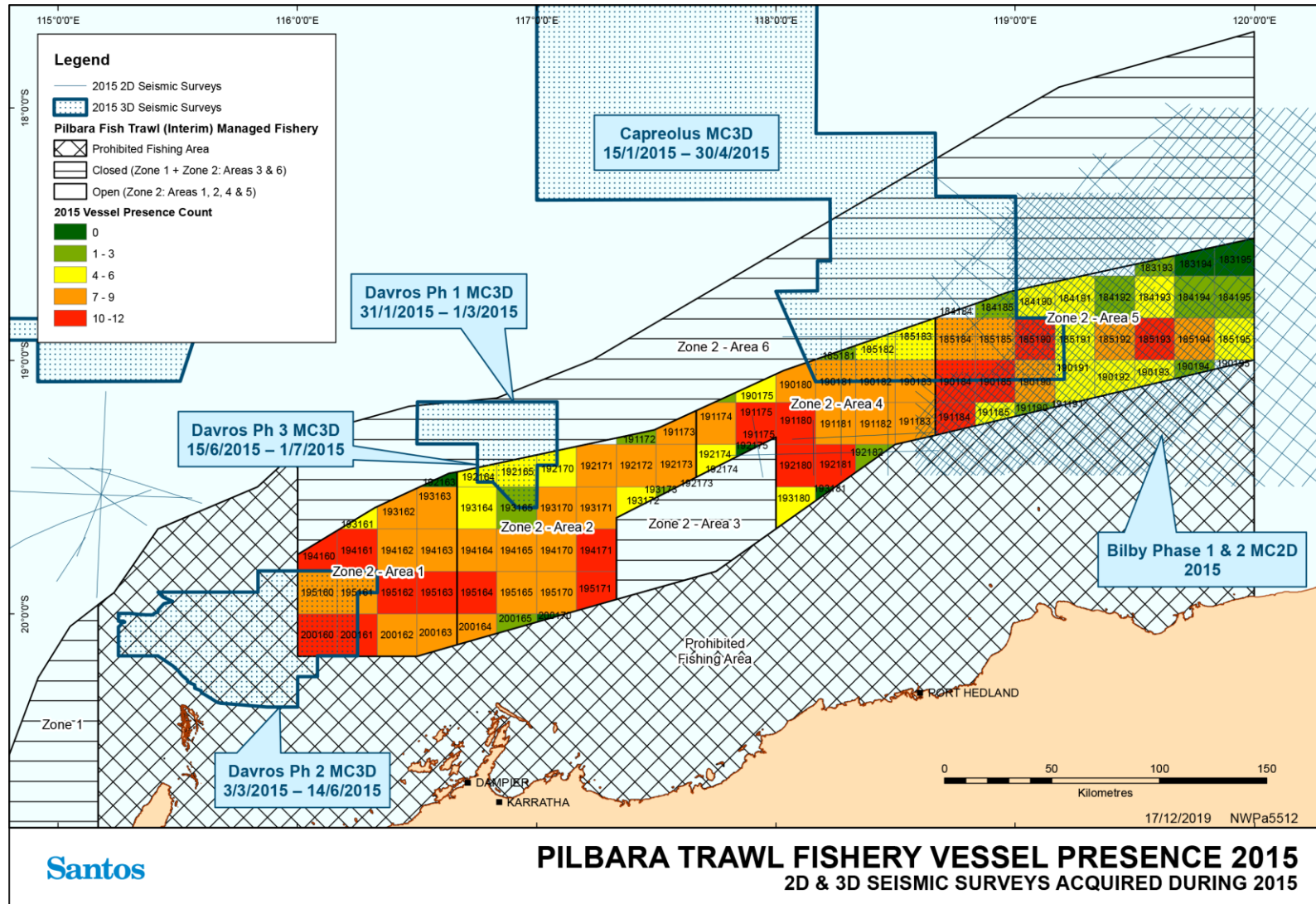

Figure 6-12: Complete 2015 seismic surveys overlapping the PFTIMF and number of months where a fishing vessel was recorded as fishing in a 10 nm CAES fishing block (0 = no months of the year with a recorded fishing vessel within the 10 nm CAES fishing block; 12 = 12 months of the year there was at least one fishing vessel present in the CAES fishing block)

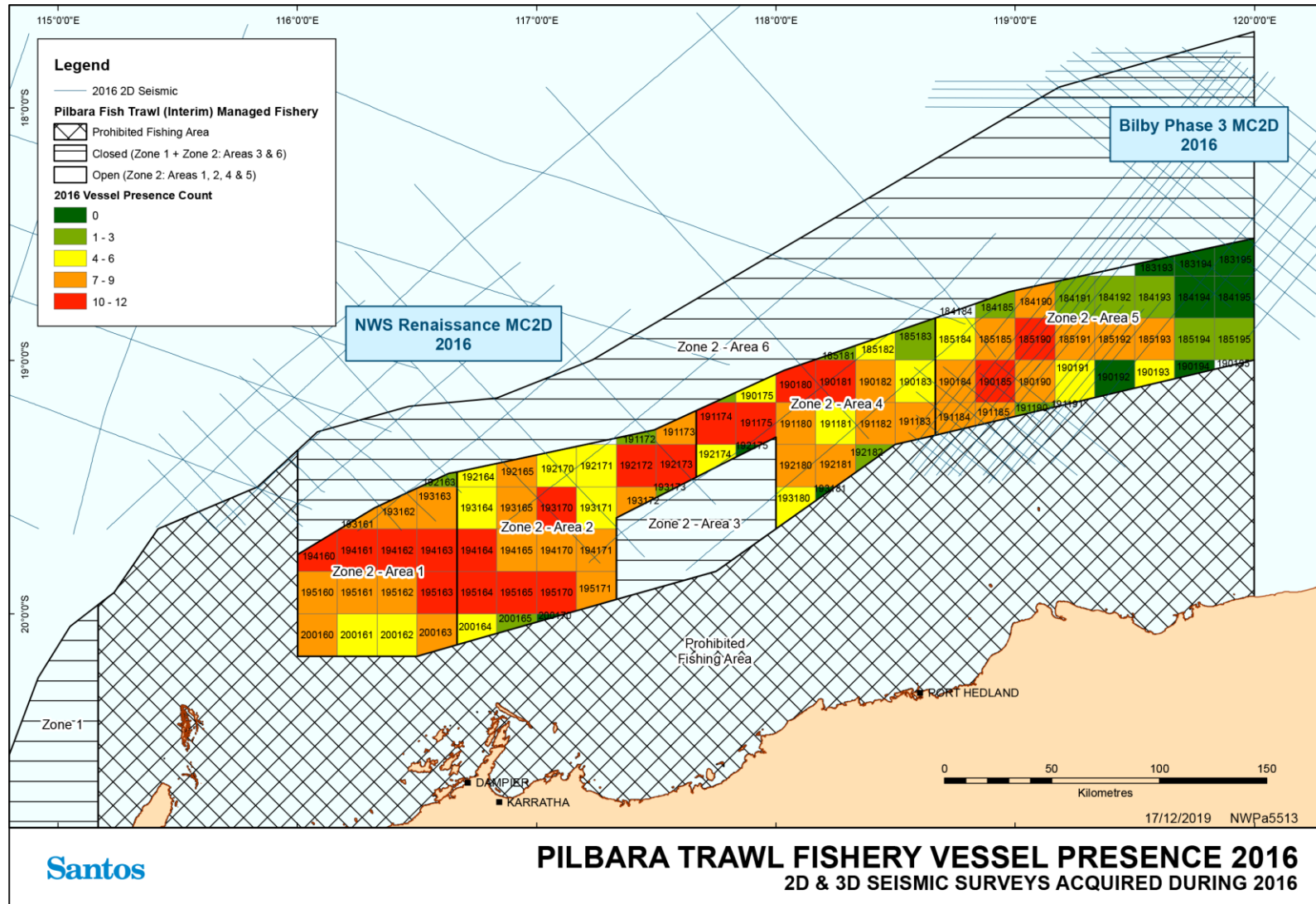

Figure 6-13: Complete 2016 seismic surveys overlapping the PFTIMF and number of months where a fishing vessel was recorded as fishing in a 10 nm CAES fishing block (0 = no months of the year with a recorded fishing vessel within the 10 nm CAES fishing block; 12 = 12 months of the year there was at least one fishing vessel present in the CAES fishing block)

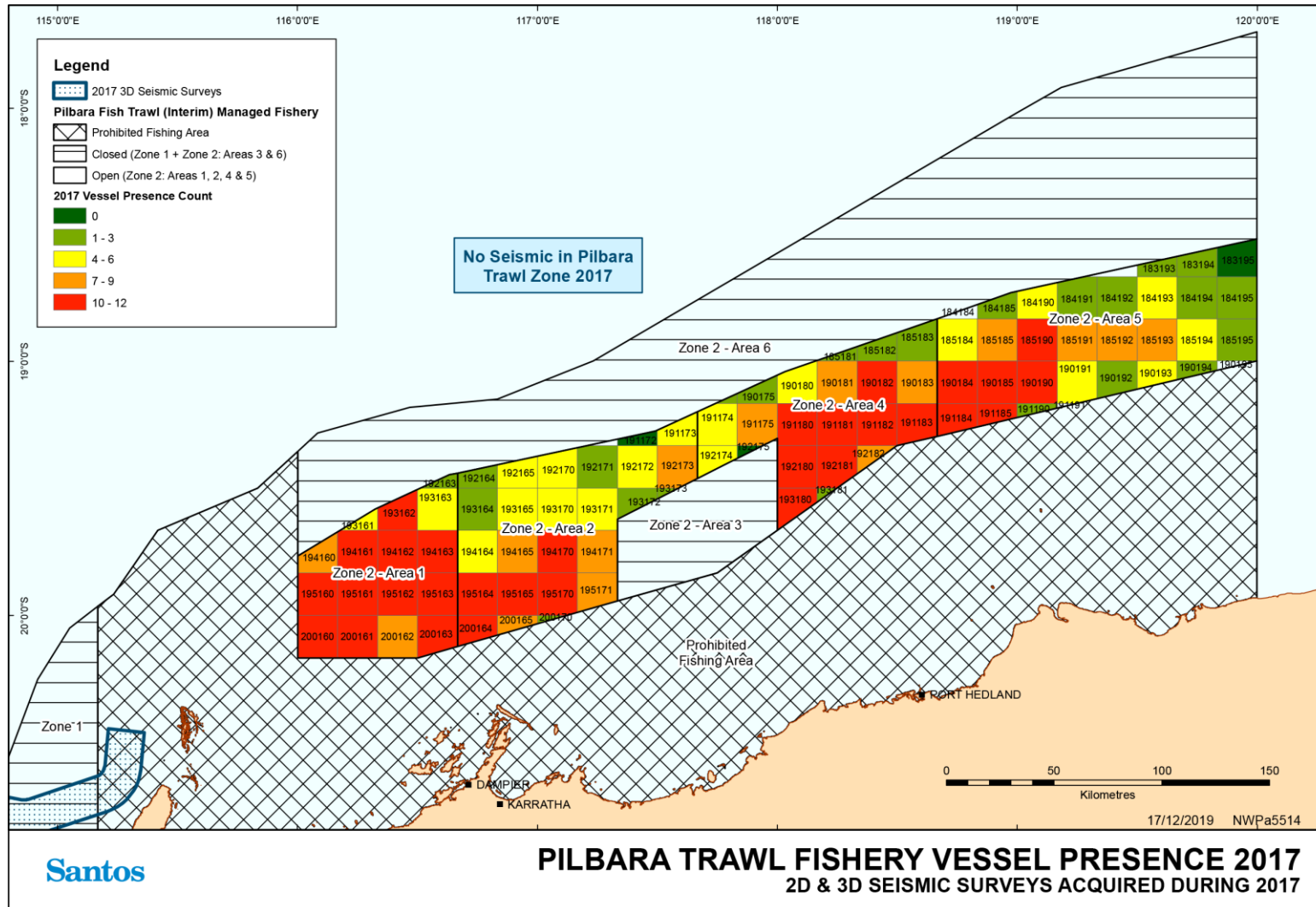

Figure 6-14: Complete 2017 seismic surveys overlapping the PFTIMF and number of months where a fishing vessel was recorded as fishing in a 10 nm CAES fishing block (0 = no months of the year with a recorded fishing vessel within the 10 nm CAES fishing block; 12 = 12 months of the year there was at least one fishing vessel present in the CAES fishing block)

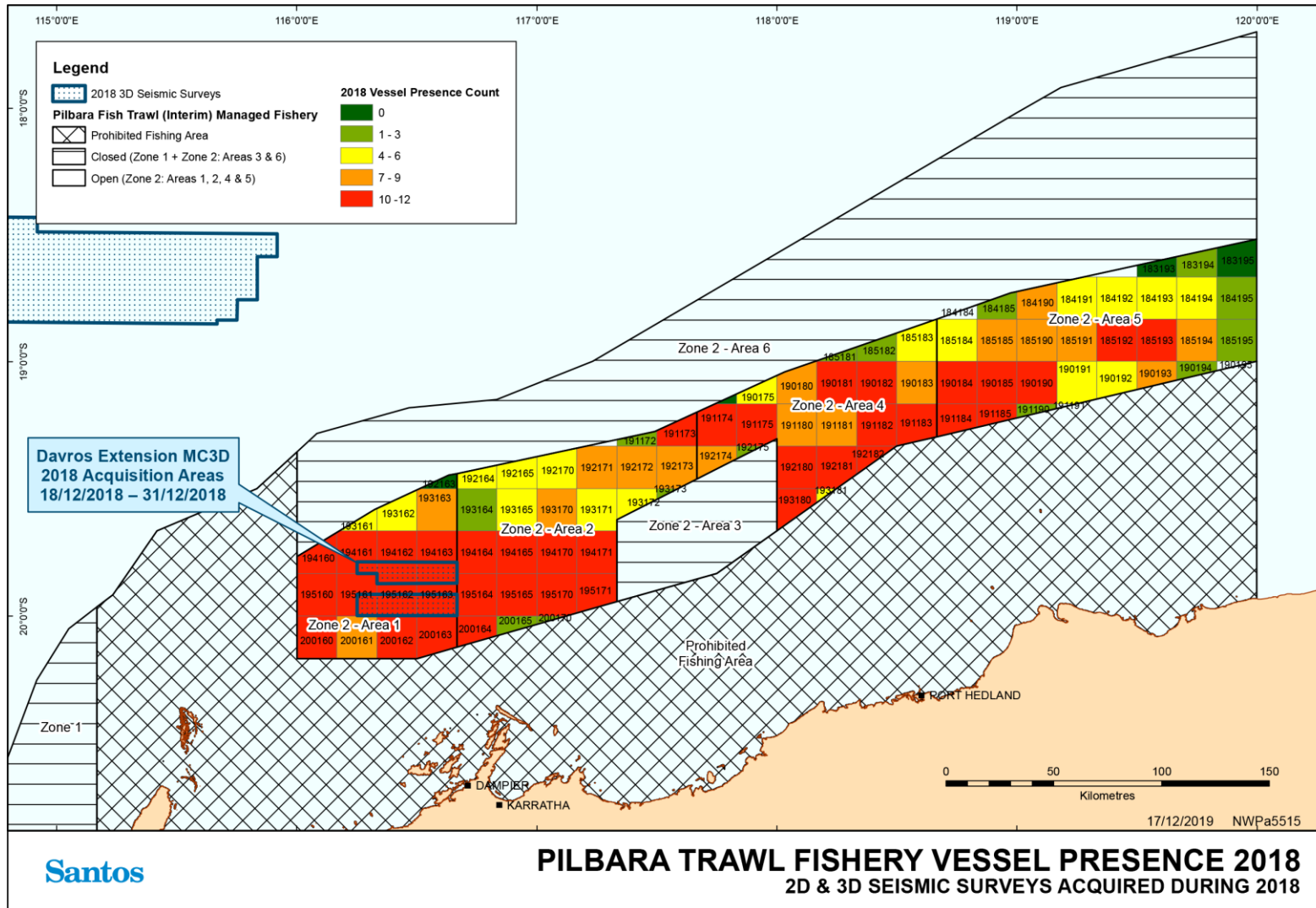

Figure 6-15: Complete 2018 seismic surveys overlapping the PFTIMF and number of months where a fishing vessel was recorded as fishing in a 10 nm CAES fishing block (0 = no months of the year with a recorded fishing vessel within the 10 nm CAES fishing block; 12 = 12 months of the year there was at least one fishing vessel present in the CAES fishing block)

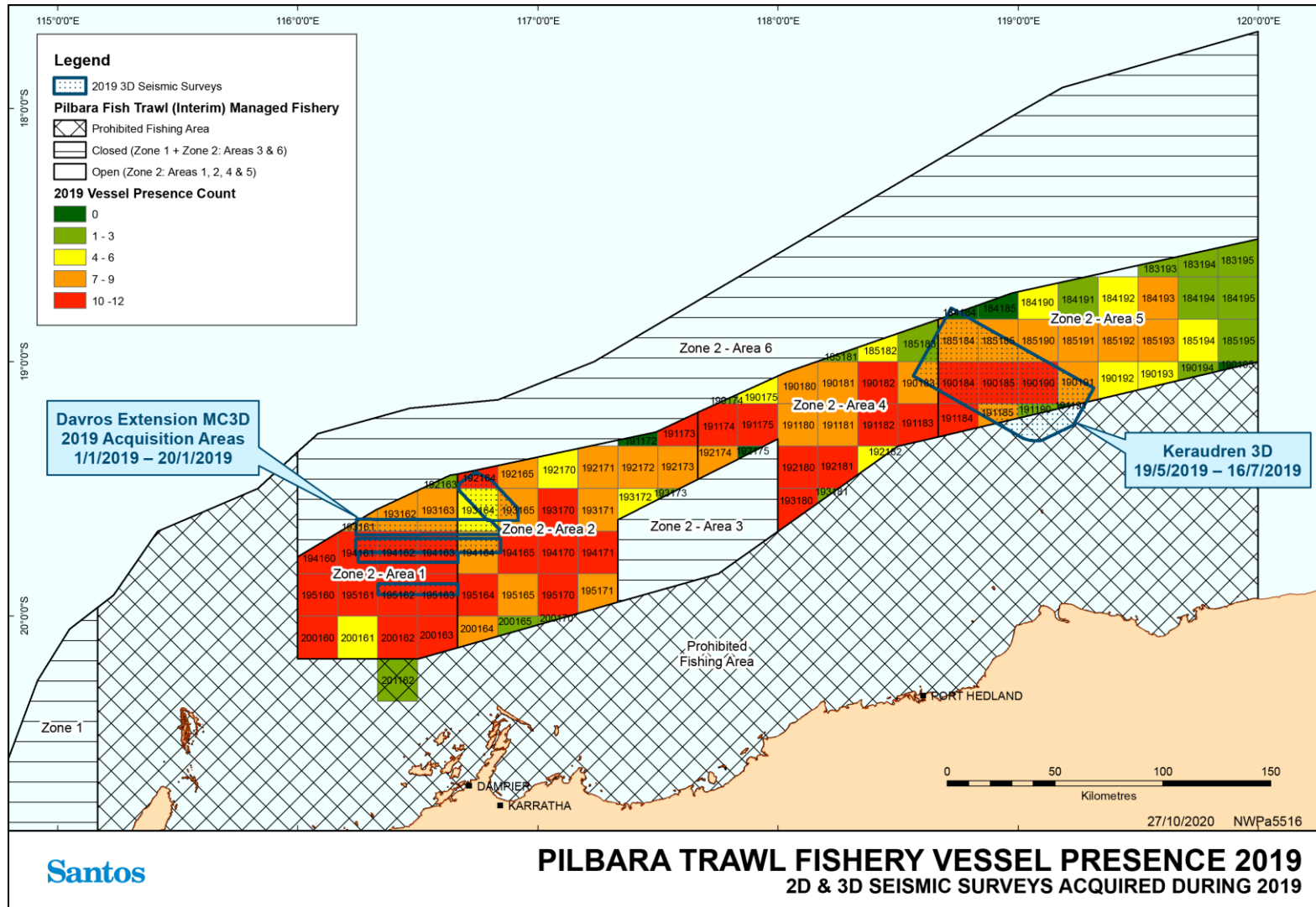

Figure 6-16: Complete 2019 seismic surveys overlapping the PFTIMF and number of months where a fishing vessel was recorded as fishing in a 10 nm CAES fishing block (0 = no months of the year with a recorded fishing vessel within the 10 nm CAES fishing block; 12 = 12 months of the year there was at least one fishing vessel present in the CAES fishing block)

6.4.2.3 Cumulative effects on commercial fish stocks

As described in **Section 6.3.2.7**, seismic surveys have the potential to affect fish behaviour and fish spawning. An assessment has been undertaken of the potential cumulative impacts to commercial fish stocks to address concerns from fisheries stakeholders that are not just limited to seismic surveys occurring in the same location over the same area of seabed, but the effects of different seismic surveys occurring in separate locations within the broader distribution of the fish stock.

The following assessment considers the maximum annual spatial-temporal overlap of previous seismic surveys with the spawning areas and periods of the key indicator fish species in the Pilbara Demersal Scalefish Fisheries. Of all the years reviewed above, 2015 was chosen as the maximum annual case for the analysis, given the greater number and area of 2D and 3D seismic surveys that occurred within the Pilbara Demersal Scalefish Fisheries during this particular year (refer to **Figure 6-17**).

Information regarding the exact line plans or the exact amount of time that each survey spent acquiring within the Pilbara Demersal Scalefish Fisheries and the various stock areas was not available. Therefore, the assessment has broadly considered total area of each survey overlapping each fish stock and the total duration of each survey coinciding with each species' spawning periods. It was not possible to determine more detailed or representative 'racetrack' areas of disturbance, such as those defined for the Archer 3D MSS in **Section 6.3.2.7**, in order to undertake any more detailed spatial-temporal analysis. Therefore, the broad nature of the assessment presented here is highly conservative; it is not intended to provide an accurate measure of the proportion of the fish stocks that may have been disturbed by the surveys, but it does provide useful context to understand the footprint of disturbance from these surveys on the fish stocks, relative to i) the regional-scale stock areas that spawning occurs over; ii) the extended spawning periods of the fish stocks; and iii) the large variability in spawning biomass and recruitment that normally occurs, irrespective of seismic surveys, while still maintaining sustainable stocks.

To summarise, the various assumptions that have been applied to the assessment to provide for a significant level of conservatism and a precautionary approach are:

- + Spatial overlap is based upon the total area of each survey overlapping the spawning areas of the fish stocks, as information regarding line plans and racetracks was not available. The actual area of disturbance would be significantly smaller, potentially within hundreds of metres from the seismic source as it moves across the acquisition area. Therefore, the analysis is simply an indication of the total area that may have been ensonified and where potential spawning aggregations may have been exposed to seismic sound. For example, within any 24-hour period the total area that may have been ensonified would have been tens to hundreds of square kilometres, rather than the hundreds to thousands of squared kilometres covered by the survey acquisition areas;
- + Temporal overlap is based on the total duration of the surveys even though some of these survey periods would have involved seismic acquisition outside of the spawning ranges of the fish species. Therefore, the temporal overlap and resultant spatial-temporal overlap will be significantly over-represented;
- + The spatial extent of the spawning areas for each key indicator fish species has been estimated based on each species' depth range advised by DPIRD and limited to the DPIRD Pilbara fishery management area. It is important to note that genetic connectivity and the biological stocks has been confirmed across significantly larger areas (hundreds of thousands of square kilometres compared with the tens of thousands of square kilometre spawning areas considered in the analysis). As a result, the spatial overlaps accounted for in the analysis are likely to significantly overestimate the percentage of spawning area overlapped by the seismic survey. However, the Pilbara fishery management area is a useful and conservative indicator for assessment purposes and allows the results to be directly related to the annual stock status assessments, which are also reported per fishery management area; and

- + It is conservatively assumed that fish spawning in the area and period of exposure would have been compromised. As indicated in **Section 6.3** and **Appendix G**, some studies have observed very limited changes in fish behaviour or behaviours have returned to normal within minutes or an hour of a seismic source passing their location. It is therefore possible that fishes may have continued to spawn regardless, or may have moved away from the seismic source and spawned nearby, or spawning may have been delayed but still occurred a short time later once normal behaviours resumed. In either of these cases, the impact on spawning success may be negligible.

The results of the assessment are presented in **Table 6-19**. The following observations are made from the 2015 spatial-temporal analysis:

- + The maximum spatial-temporal overlap with the spawning area and spawning period of key indicator demersal fish species in the Pilbara fisheries management area in 2015 was with goldband snapper (8.73%);
- + The maximum spatial-temporal overlap for other key indicator demersal fish species ranged from 1.87% (bluespotted emperor) to 5.81% (ruby snapper);
- + Large areas available for spawning by indicator fish species in the Pilbara were not overlapped by seismic surveys (between approximately 68% and 90%); and
- + None of the surveys were concentrated along any principle depth range of any species or occurred across the full spawning period for any commercially important fish species.

The 1.87% to 8.73% spatial-temporal overlap is relatively small and is unlikely to have a significant population level affect, considering natural levels of variability in the spawning biomass and recruitment of some of these species have fluctuated by approximately 250% and 350% respectively, as a result of fishing and natural factors (refer to **Section 6.3.2.7**).

It is important to note that from 2015 to 2019, the key indicator fish stocks and the Pilbara Demersal Scalefish Fisheries have maintained a classification of 'Sustainable' even with the occurrence of large-scale seismic surveys (DPIRD 2017; Gaughan et al. 2018; Newman et al. 2020). The most recent DPIRD Status of the Fisheries reports (Newman et al. 2019; 2020) further notes that the total annual trawl catch since 2014 has increased despite having the same annual effort allocations, with catches since 2016/17 exceeding the Department's defined acceptable catch range (i.e. 940-1,416 t). However, Newman et al. (2019; 2020) suggest that these increased catch rates (combined with fishing mortality spawning biomass estimates) indicate that effort reductions since 2008 have resulted in increased fish abundance and stock rebuilding in the PFTIMF, and so the fishery continues to be assessed as sustainable.

Therefore, despite seismic surveys in 2015 overlapping with relatively large proportions of the spawning areas and periods in the Pilbara management unit and the potential for disturbances to spawning fishes, relatively limited long term impacts appear to have eventuated to the spawning biomass and recruitment. The stocks in the Pilbara management unit continue to be assessed as 'Sustainable' and cumulative impacts to commercial fisheries and fish stocks from previous seismic surveys are considered to be minor.

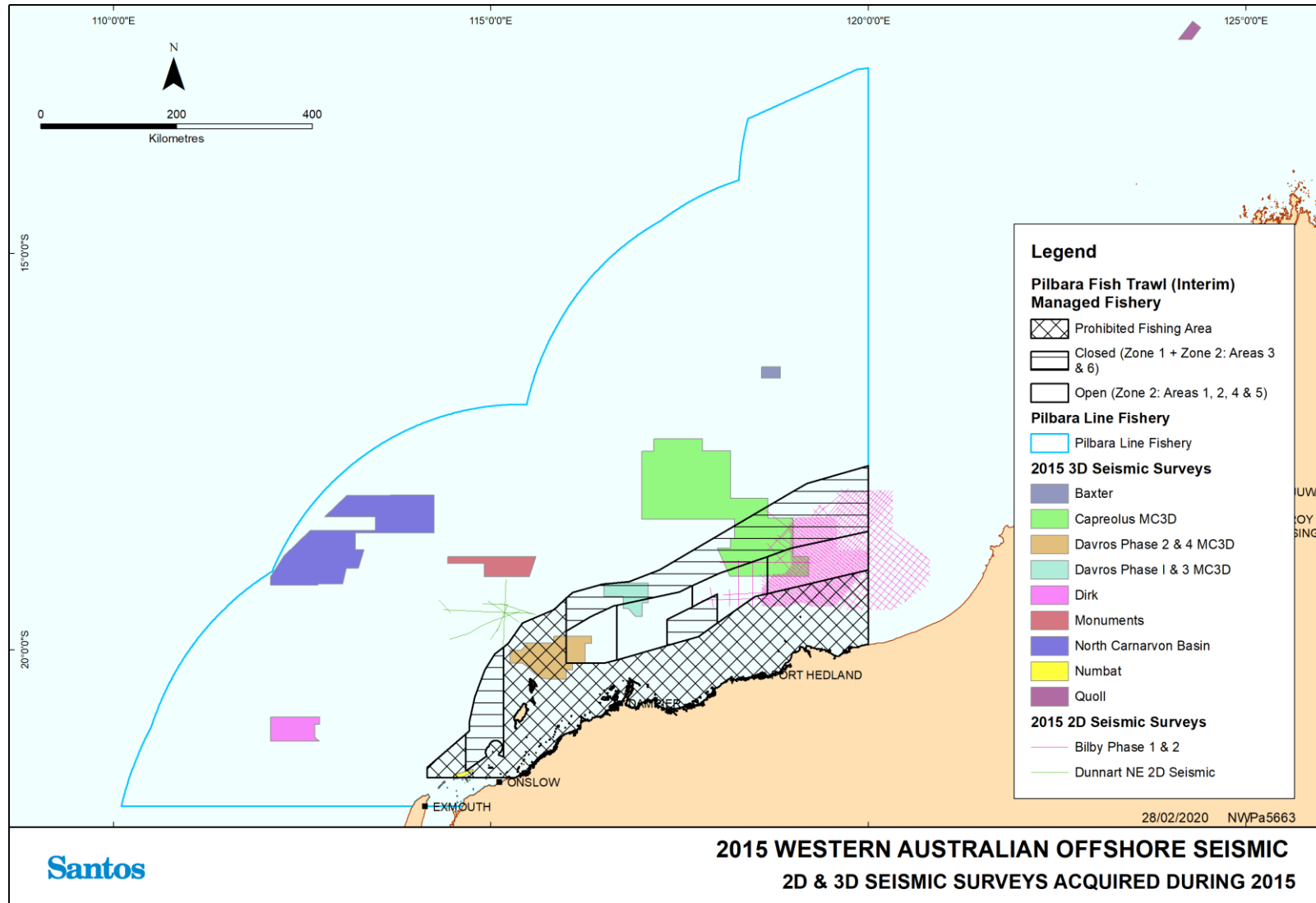

**2015 WESTERN AUSTRALIAN OFFSHORE SEISMIC
2D & 3D SEISMIC SURVEYS ACQUIRED DURING 2015**

Figure 6-17: 2D and 3D seismic surveys acquired in 2015 overlapping with the PFTIMF

Table 6-19: Cumulative spatial and temporal overlap of 2015 seismic surveys with the spawning areas and periods of key indicator fish species in the Pilbara

Fish Species	Depth Range (m)	Pilbara Spawning Area (km ²) ⁹	Spawning Period	Cumulative Spatial Overlap (%) ¹⁰	Temporal Overlap (%) ¹¹	Cumulative Spatial-Temporal Overlap (%) ¹²
Red Emperor	10-180	99,349	September - June (303 days)	22.91% (0% to 7.63% per survey)	0% to 34.65% per survey	5.40% (0% to 2.64% per survey)
Rankin Cod	10-150	92,575	June – December, March (245 days)	23.22% (0% to 7.41% per survey)	0.41% to 17.14% per survey	2.58% (0% to 0.94% per survey)
Goldband Snapper	50-200	68,748	October – May (243 days)	32.31% (0% to 11.27% per survey)	0% to 43.21% per survey	8.73% (0% to 4.87% per survey)
Bluespotted Emperor	5-110	77,912	July – March (274 days)	17.48% (0% to 5.57% per survey)	0% to 27.37% per survey	1.87% (0% to 0.96% per survey)
Giant Ruby Snapper	150-480	43,566	December – April (151 days)	9.72% (0.06% to 7.63% per survey)	0% to 69.54% per survey	5.81% (0% to 5.47% per survey)

⁹ Spawning areas have been estimated based on each species' depth range and the FRDC (2019) stock assessment data and the DPIRD Pilbara fishery management area. It is important to note that genetic connectivity and the biological stocks have been confirmed across significantly larger areas, however, the Pilbara fishery management area is a useful and conservative indicator for assessment purposes and allows the results to be directly related to annual stock status assessments, which are also reported per fishery management area.

¹⁰ The cumulative spatial overlap is calculated based on the sum of all individual survey areas. Survey areas have been calculated based upon the defined acquisition areas, as these are the only areas available for all surveys. 2D line kms have been converted to km² by applying a 500 m buffer either side of the lines, as representative of the range of "tens to hundreds of metres" where significant behavioural effects to fishes may occur.

¹¹ The temporal overlap is based on the maximum possible number of days each species may spawn within defined acquisition windows. Temporal overlap is not expressed as a cumulative value because the timing of some surveys partially overlaps with other surveys. Therefore, summing together the temporal overlaps of each survey would not provide an accurate representation of the cumulative temporal overlap.

¹² The total cumulative spatial-temporal overlap with each species is calculated based on the spatial-temporal overlap of each individual survey summed together.

6.4.3 Nature and Scale of Additive Impacts

During the same years that the Archer 3D MSS may be acquired (2021 or 2022) other seismic surveys are proposed in the region. **Table 6-20** presents the seismic surveys that:

- + may occur within the same EP timeframes (2021 – 2022); and
- + either have an EP accepted by NOPSEMA or have submitted an EP to NOPSEMA for public comment period or assessment.

It is important to note that, while some of these seismic surveys may go ahead and some have the potential to occur at the same time as the Archer 3D MSS, for commercial reasons, it is unlikely that all of the proposed seismic surveys will actually proceed in a single calendar year and it is not credible for all the surveys to occur concurrently or in short succession. It is also unlikely that the entire stated maximum survey areas will be acquired. The large-area multi-client surveys are only likely to occur if underwritten by oil and gas operators, and only a proportion of the proposed areas may be acquired. Some of the seismic surveys may not proceed at all. However, for the purpose of providing a conservative assessment, it has been assumed that some of the surveys could occur concurrently or shortly after the Archer 3D MSS.

Santos considers it unlikely that more than three seismic surveys will take place in the Pilbara region in single a calendar year, during either 2021 or 2022. Due to the limited number of seismic survey vessels that might normally be available in the region and significant cost of contracting and mobilising a vessel into Australian waters, it is likely that other seismic surveys would aim to utilise the same seismic survey vessel if it was made available, in which case, timing restrictions specified in each survey's EP would potentially limit acquisition in 2021 or 2022 to two-to-three surveys.

Table 6-20: Seismic surveys in the Pilbara region that have the potential to occur in addition to the Archer 3D MSS (2021 or 2022)

Survey Name	Survey Type	Acquisition Area	Distance from the Archer 3D MSS	Survey Timing and Duration	EP Status
Santos Keraudren Extension	3D	8,620 km ²	0 km (acquisition area overlaps the Archer 3D MSS)	1 February – 31 July, 2020 – 2022. Maximum of 162 days of acquisition.	Accepted, valid to 2022
TGS Renaissance South (multi-client)	2D & 3D	Operational area is 300,000 km ² [No defined acquisition area]	37 km S	2016 - 2021 Duration of phases unknown.	Accepted, valid to 2021.
TGS Capreolus-2 3D MSS	3D	27,649 km ² [A maximum of 10,000 km ² per calendar year]	0 km (acquisition area overlaps the Archer 3D MSS)	May 2020 – 31 December 2024 Duration of phases unknown (up to 190 days)	Accepted, valid to 2024
PGS Rollo MC MSS (multi-client)	3D	117,833 km ² [25,000 km ² per year]	0 km (acquisition area overlaps the Archer 3D MSS)	2018 - 2023	Accepted, valid to 2023.
3D Oil Sauropod 3D MSS	3D	3,500 km ²	75 km NW	January – April 2021. Maximum of 60 days.	Accepted, valid to 2021

Santos has defined a maximum credible scenario for the assessment of additive impacts based on Santos' latest seismic acquisition aspirations for both the Archer 3D MSS and the Keraudren Extension 3D MSS, plus the potential for the other seismic surveys identified in **Table 6-20** to go ahead in either 2021 or 2022.

Both the Santos Archer 3D MSS and Santos Keraudren Extension 3D MSS have a proposed window of opportunity from 1st February up to 31st July, either in 2021 or 2022. It is more likely that the Archer 3D MSS will be acquired in 2021 than in 2022, with discrete phases of the Keraudren Extension 3D MSS, totalling approximately 4,160 km², also being considered for acquisition in 2021. Note that the Archer 3D MSS and the phases of the Keraudren Extension 3D MSS will be acquired consecutively using a single seismic vessel, not concurrently.

This is considered to be the latest and most likely acquisition scenario for the Archer 3D MSS and is considered to be representative of the potential additive footprint of the Archer 3D MSS and Keraudren Extension 3D MSS in either 2021 or 2022.

Noting the timing of submission of Revision 2 of this EP to NOPSEMA (February 2021), as well as seismic vessel availability, the earliest possible date for a seismic vessel to arrive in Australian waters and commence acquisition on either the Archer 3D MSS or the Keraudren Extension 3D MSS is considered to be 15th March 2021.

Santos considers it to be highly unlikely that any other seismic surveys will take place in the Pilbara fisheries and Pilbara region in 2021. This is due to the extended global restrictions and economic situation following the COVID-19 pandemic and oil price, the limited interest from other titleholders at present, as well as the limited availability of seismic survey vessels. Santos has a thorough understanding of the availability of seismic survey vessels in 2021; it is highly unlikely that any other seismic vessels will be available in Australia until at least after the Archer 3D MSS and phases of Keraudren Extension 3D MSS are planned to occur. Recent correspondence between Santos and seismic survey vessel providers is included in the *Archer 3D Marine Seismic Survey Environment Plan Sensitive Stakeholder Information Report (SO-91-RI-20092)* as a confidential submission to NOPSEMA for their consideration in parallel with this assessment.

Each of the other seismic surveys identified in **Table 6-20** have been considered by Santos. Justification for either including or excluding each of these surveys in the impact assessment has been determined as follows:

- + The TGS Capreolus-2 3D MSS is a multi-client survey and is only likely to go ahead if there is sufficient underwriting of the survey by petroleum titleholders. The Capreolus-2 3D MSS Acquisition Area includes the Archer 3D MSS area, therefore, if Santos acquire the Archer 3D MSS, there would be no underwriting of the survey for this area. The other areas under title in the Capreolus-2 3D MSS Acquisition Area are exploration permits, WA-542-P and WA 547-P, located to the west of the Archer 3D MSS. The work programs accepted and published by NOPTA for each of these titles involves acquisition of 3D seismic data in WA-542-P by October 2022, and acquisition of 3D seismic data in WA-547-P by January 2024. Santos is not aware of any planned commencement date for the TGS Capreolus-2 3D MSS in early 2021 and Santos considers it unlikely that the Capreolus-2 3D MSS could commence in 2021 given that no other seismic vessels are available at the same time as the Archer 3D MSS and the Keraudren 3D MSS may be acquired (March to July 2021), and limited vessel availability in Australia thereafter. Underwriting and acquisition of the TGS Capreolus-2 3D MSS in 2022, 2023 or 2024 is considered by Santos to be more likely than 2021. However, for the purpose of providing a conservative assessment, it has been included in the maximum credible additive impacts scenario;
- + The 3D Oil Sauropod 3D MSS is scheduled to take up to 60 days, with the EP requiring the survey to be acquired before 30th April 2021. This survey has not yet commenced and Santos is not aware of a confirmed start date. Due to the lack of other seismic survey vessels in the region, Santos does not expect this survey to be able to commence within the timeframes allowed for in its EP. However, for the purpose of providing a conservative assessment, it has been included in the maximum credible additive impacts scenario;

- + The PGS Rollo MC MSS covers a similar area to the TGS Capreolus-2 3D MSS and has an accepted EP. It is important to note that petroleum titleholders will only contract one multi-client geophysical company to collect seismic data over their permit areas. Therefore, the PGS Rollo MC MSS has not been included in the maximum credible additive impacts scenario; and
- + TGS's Renaissance South multi-client survey has also not been included, as TGS (2020) state that this survey will not be acquired at the same time as the TGS Capreolus-2 3D MSS.

Therefore, the maximum credible scenario considered for this assessment is based on the following surveys (**Figure 6-18**):

1. The Archer 3D MSS – 1,600 km² and taking up to 43 days between 15th March and 31st July 2021.
2. A northern phase of the Keraudren Extension 3D MSS of approximately 3,360 km², taking up to 68 days, and a southern phase of the Keraudren Extension 3D MSS of approximately 350 km², taking up to 15 days. Both phases may be acquired during the same window as the Archer 3D MSS, between 15th March and 31st July 2021, although not concurrent with the Archer 3D MSS.
3. The entire 3D Oil Sauropod 3D MSS (3,500 km²), taking up to 60 days and, for the purposes of the assessment, is assumed to occur between 1st March and 30th April 2021.
4. A phase of the TGS Capreolus-2 3D MSS. Santos has selected an area of the TGS Capreolus-2 3D MSS that is representative of the maximum of 10,000 km² phase area that TGS may acquire per calendar year. The area selected provides the greatest spatial overlap with the PFTIMF and spawning demersal fish stocks, in order to provide a further level of conservatism in relation to the assessment of potential impacts to commercial fisheries. The phase may take up to 190 days to acquire and could commence at any time of year.

As stated previously, Santos considers it highly unlikely that the above surveys will all go ahead in the same year. However, for the purpose of providing a conservative assessment of potential additive impacts in either 2021 or 2022, all four of the above surveys are considered to be representative.

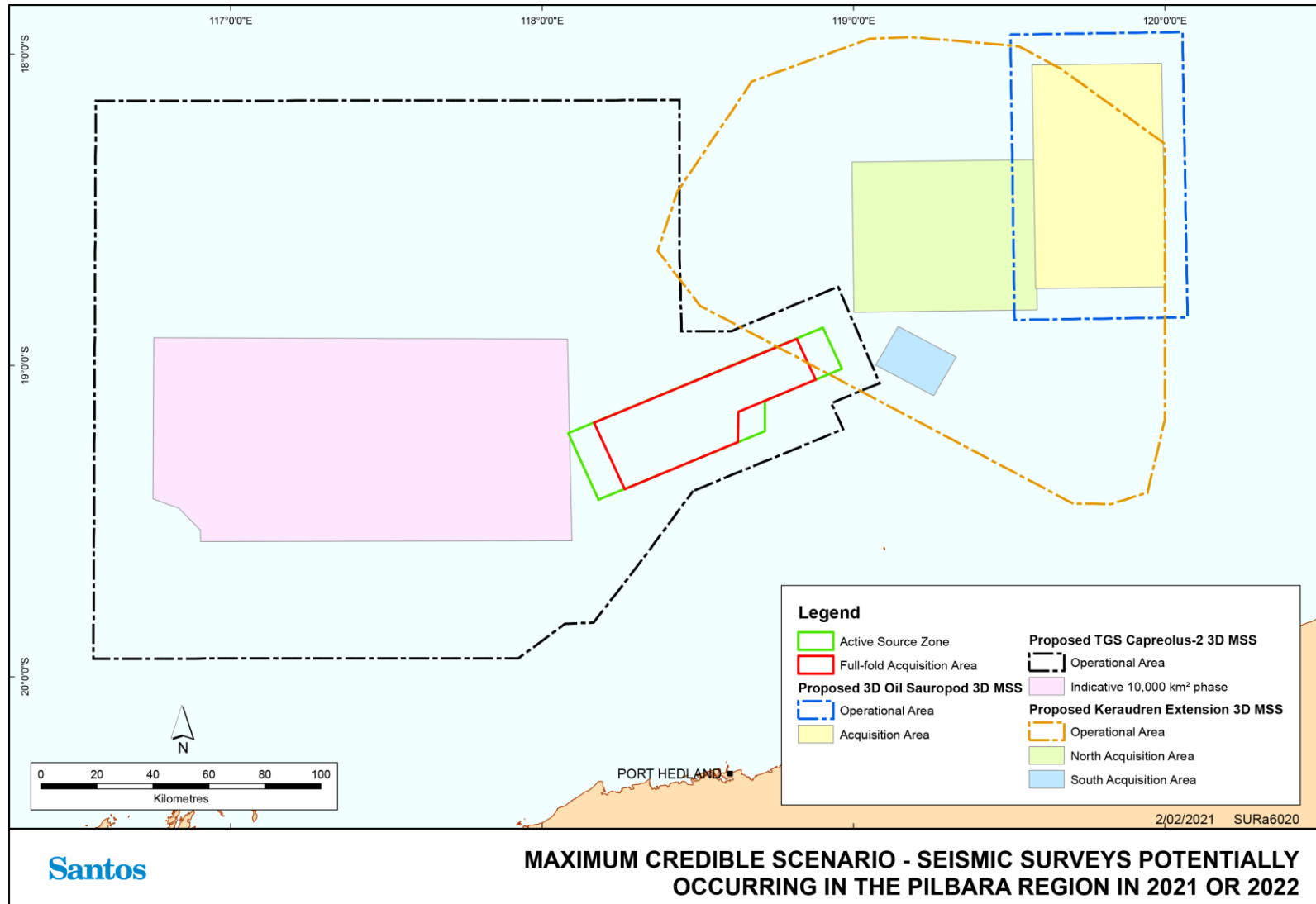

Figure 6-18: Other potential seismic surveys in the Pilbara region that may go ahead in the same year as the Archer 3D MSS

6.4.3.1 Sound fields from multiple seismic surveys

The additive effects of concurrent seismic surveys in the region include:

- + the effects of multiple individual sound fields in separate geographic locations resulting in spatially separate areas of disturbance, such as when surveys occur at distance from one another; and
- + the potential interaction of sound fields produced by separate seismic surveys, where sound waves from the separate seismic sources may be received either in synchrony (“in synch”) or out of synchrony (“out of synch”). An increase in sound levels may sometimes occur temporarily at locations where the received signals from each source occur in synch.

Given that different seismic sources are unlikely to be discharged at exactly the same time, different surveys will have different source impulse intervals, and each pulse will be a few hundred milliseconds in duration with several seconds in between, pulses will generally be out of synch with one another (refer to Santos 2020). Pulses may still line up occasionally for a brief moment at some locations, and where they do, the amplitudes will then be too unequal for the sum level to differ much from the stronger of the two components. However, in the unlikely case that two pulses interact and are exactly synchronised with each other, then the combined SPL would be 3 dB higher than the individual SPL, which represents a doubling of sound energy. Further explanation is provided in Santos (2020).

Santos will endeavour to minimise the potential for interaction between any concurrent seismic surveys to minimise both potential disruptions to operations as well as potential cumulative sound impacts to the marine environment and impacts to other marine users. For operational reasons (to prevent acoustic interference and preserve seismic data integrity) a minimum separation distance of at least 40 km will be maintained between the Archer 3D MSS seismic source and any other concurrently operating seismic sources during data acquisition activities. Given this separation distance, underwater sound from the seismic sources is not anticipated to combine to significantly raise the sound pressure levels to which receptors may be exposed. In the unlikely event that two pulses interact and are exactly synchronised with each other, a 3 dB increase in SPL (doubling) may occur. Modelling of the seismic source for the Archer 3D MSS (**Appendix F**) demonstrates that sound levels will be approximately 145 dB re 1µPa at 20 km from the source (half way between two seismic sources at their minimum separation distance). A combination of seismic sound from two similar seismic sources at this distance would, therefore, result in SPLs less than 150 dB re 1µPa, which is below any defined behavioural response thresholds for marine fauna (e.g. 160 dB re 1µPa for cetaceans).

While overall sound levels are not expected to be significantly elevated, it is acknowledged that the result of multiple seismic vessels operating concurrently will represent a wider spatial area of potential exposure to seismic sound for receptors, as well as the potential for receptors to be exposed to separate sound fields from multiple surveys.

6.4.3.2 Additive impacts to plankton

No significant additive effects to plankton communities are expected from different surveys given the range to impact is typically tens of metres (**Section 6.3.2.5**) and planktonic communities have a rapid turnover (reproduction and mortality) rate. Even applying a highly precautionary approach accounting for impacts out to a few kilometres from the seismic source, plankton abundance within 15 km of the survey is expected to return to ambient levels due to recruitment from unimpacted areas within 3 days (as was demonstrated by Richardson et al. 2017).

If multiple seismic surveys occur concurrently, there may be a small additional loss of zooplankton, eggs and larvae within the adjacent survey areas, but with limited potential to have any discernible population level impacts given naturally high turnover rates of plankton, as well as the high fecundity and high levels of connectivity of fishes and other marine organisms that spawn throughout the region.

6.4.3.3 Additive impacts to benthic invertebrates

The maximum worst case impacts reported for invertebrates include sub-lethal impacts such as statocyst impairment, temporary reduced immune response function, temporary impaired reflexes, and potentially some chronic effects that lead to mortality of a small number of sessile benthic invertebrates over and above natural mortality rates (**Section 6.3.2.6**). Such impacts are expected to occur at close range to the seismic source (i.e. tens or hundreds of metres) in each of the surveys' respective survey areas. In the context of natural mortality, recruitment and recovery rates, recovery is expected in the weeks and months following the surveys. Impacts to overall benthic communities are expected to be negligible and population level effects are not expected (**Section 6.3.2.6**).

6.4.3.4 Additive impacts to fish (including commercial fish stocks)

Significant behavioural impacts in most demersal and pelagic fish are likely to be limited to distances of tens or hundreds of metres from the seismic source, returning to normal within minutes or hours (**Section 6.3.2.7**). Some species of small pelagic bait fish such as herring and sardines, which have a swim bladder connection in their hearing and may therefore be more sensitive to sound, may be more sensitive to sound and may exhibit a behavioural response and some level of avoidance over several kilometres from the seismic source. Resultant changes in the distribution of fishes is likely to return to normal within days of the seismic source passing the area (**Section 6.3.2.7**).

A similar level of disturbance to fishes may occur at each individual survey area in the region. Given the limited potential for the sound fields from separate surveys to combine in synchrony, with a maximum increase of 3 dB in situations when two seismic sources are in close proximity and the pulses are exactly synchronised (**Section 6.4.3.1**), there is limited potential for additional disturbance to occur if two seismic surveys are operating within very close proximity to one another (i.e. a few kilometres). However, the proposed 40 km separation distances between seismic surveys would prevent this from occurring. No discernible additive impacts to the same groups of fishes are expected, given the separation distances between survey vessels.

Disturbance to spawning adult fishes is also possible within each survey area. Given the expected distances between surveys and because not all surveys would occur at once, large areas across genetic fish stock ranges will not be overlapped by seismic surveys. While individual surveys are unlikely to have a discernible effect on spawning, it is acknowledged that the additive effects of all surveys, in addition to natural factors and fishing catches, may contribute to some small reduction in spawning success and potential recruitment. However, these effects are considered to be temporary, and relatively minor compared with natural variations in spawning success and fish recruitment (**Section 6.3.2.7**).

A combined spatial-temporal analysis has also been conducted to determine the maximum spatial and temporal overlap of concurrent seismic surveys with the spawning times and ranges of key commercial indicator fish species. The method and assumptions applied are the same as the analysis in **Section 6.3.2.7**.

The spatial overlap is based on a week (7 days) of acquisition lines with a 5 km buffer applied to the racetrack formation in each survey (excluding line turns when the seismic source will not be active) to account for possible uncertainty about the range to disturbance to fish. These areas have been based on racetrack information or survey line parameters published in each survey's EP. It is appropriate to consider a week of acquisition lines, given that over the duration of each survey, the seismic survey vessel would gradually move across the survey area; following a week, the racetrack would have progressed sufficiently far that it would no longer disturb the same areas and groups of demersal fishes as may be disturbed at the start of the racetrack.

Based on this approach, the estimated area of potential disturbance from each survey would be:

- + Santos Archer 3D MSS: approximately 2,130 km²;
- + Santos Keraudren Extension 3D MSS: approximately 1,521 km² for the northern phase of the survey and 625 km² for the southern phase;

- + TGS Capreolus-2 3D MSS: approximately 2,752 km²; and
- + 3D Oil Sauropod 3D MSS: approximately 1,950 km².

The temporal overlap is based on the maximum total number of days of acquisition of each survey that may potentially coincide with the days that each species is known to spawn. Maximum temporal overlap would only occur if all of the planned surveys commenced acquisition at a time in the year when overlap with the most number of days with each species spawning period would occur. This would require survey to be undertaken concurrently. As described previously, it is highly unlikely that this would occur.

The order in which the Archer 3D MSS and the northern and southern phases of the Keraudren 3D MSS may occur is not yet confirmed. Therefore, the calculation of temporal overlap for these surveys has assumed that the Archer 3D MSS will be acquired first, followed by the northern phase and then the southern phase of the Keraudren 3D MSS. This order was selected as it generally results in the survey racetrack with the largest area of potential disturbance with the spawning fish stocks (i.e. Archer 3D MSS) having the largest temporal overlap with the spawning periods as well. The TGS Capreolus-2 3D MSS was assumed to occur at a time that results in the maximum temporal overlap across all spawning periods and, therefore, provides further conservative to the results. The Sauropod 3D MSS temporal overlap was calculated based on the survey being undertaken in March and April 2021, the only option for this survey to be acquired under its EP.

The combined spatial-temporal analysis is presented in **Table 6-21**. Based on the maximum credible scenario (mentioned above), the additive spatial-temporal overlap for key indicator species ranges from 2.52% (bluespotted emperor) to 4.66% (goldband snapper). Therefore, it is concluded that less than 5% of the spawning effort of key indicator species in the Pilbara region may be affected by the additive effects of sound from seismic surveys in the Pilbara region. As previously discussed in **Section 6.3.2.7**, the analysis is simply an indication of the area where, and period when, potential spawning aggregations may be influenced and does not necessarily represent the actual reduction in spawning success or subsequent recruitment to the stocks.

It is acknowledged that in addition to natural factors and fishing catches, the proposed seismic surveys may contribute to some small, localised reduction in spawning success in disturbed areas. However, these effects are considered to be temporary, and relatively minor compared with normal variations in spawning success and fish recruitment, which have fluctuated by approximately 250% and 350% respectively, as a result of fishing and natural factors (refer to **Section 6.3.2.7**).

Potential cumulative impacts to spawning and recruitment within commercially significant fish stocks are, therefore, expected to be within an acceptable level based on:

- + The high fecundity and broadcast spawning characteristics of key demersal and pelagic fish species in the region, which provide for genetic connectivity of the stocks over extensive areas;
- + There will not be any reduction in the total adult spawning biomass as a result of seismic surveys, as the effects are expected to be behavioural and fish are unlikely to be lost from the stock (i.e. killed) as a result of the seismic surveys;
- + Localised (tens to hundreds of metres) and short-term (minutes, hours, days) behavioural disturbances resulting from a transient seismic source are unlikely to result in a discernible impact to demersal fish populations given that spawning and stock connectivity occurs over significantly larger geographic areas, over protracted spawning periods of several months, and involves the production of millions of eggs over multiple spawning events;
- + The level of disturbance and maximum cumulative spatial-temporal overlap (2.52% – 4.66%) with the key fish stocks during any spawning season is expected to be negligible in the context of natural variability in spawning biomass and recruitment (250-350%);
- + Key indicator species in the Pilbara fisheries management unit have been assessed annually as Sustainable, the biomass of the stocks is unlikely to be depleted and recruitment is unlikely to be impaired despite a history of ongoing commercial fishing and seismic surveys across the

fisheries. The sustainability status is based upon the target and threshold levels for spawning biomass, which DPIRD note in their Harvest Strategy is a conservative approach, as well as being consistent with the principles of ESD;

- + Adult stocks comprise fish that are recruited over many years and are unlikely to be affected by seasonal disturbances, even at a regional scale (Martin et al. 2014). Therefore, in comparison, the occasional, short-term, transient and localised disturbances to groups of fish as a result of a seismic survey are not expected to impact recruitment;
- + DPIRD Status of the Fisheries reports indicate that fish catches have remained stable or increased despite a history of ongoing commercial fishing and seismic surveys across the fisheries, with evidence that fish abundance is increasing and stocks are rebuilding (Newman et al. 2020); and
- + The DPIRD Status of the Fisheries reports also consider other activities in the region, including oil and gas activities and seismic surveys. DPIRD consider the risk status of oil and gas activities to be 'Low' and states that '*While there are a number of specific oil and gas related offshore developments that are proposed in this region, at the overall ecosystem level there is only a low risk that the ecosystem will be altered measurably*'. The Status of the Fisheries assessments are undertaken by DPIRD's principal research scientists, responsible for assessing risks to the stocks and maintaining suitable management measures.

Therefore, the additive effects from the credible concurrent survey scenario are not expected to result in a serious or irreversible impact to the recruitment or sustainability of key indicator commercial fish stocks.

Table 6-21: Maximum additive spatial-temporal overlap with the spawning ranges and spawning periods of key indicator fish stocks in the Pilbara region should all surveys occur in the same year and in full ^{13 14 15}

Survey Name	Red Emperor	Rankin Cod	Goldband Snapper	Bluespotted Emperor
Santos Archer 3D MSS	0.30%	0.15%	0.55%	0.16%
Santos Keraudren Extension 3D MSS – Northern phase	0.34%	0.03%	0.30%	0.00%
Santos Keraudren Extension 3D MSS – Southern phase	0.00%	0.04%	0.00%	0.04%
TGS Capreolus-2 3D MSS	1.73%	2.29%	3.12%	2.27%
3D Oil Sauropod 3D MSS	0.39%	0.22%	0.70%	0.04%
Total Spatial-Temporal Overlap	2.76%	2.74%	4.66%	2.52%

¹³ The spatial analysis is based on a week (7 days) of acquisition lines with a 5 km buffer applied to the racetrack formation to account for possible uncertainty about the range to disturbance to fish. The racetrack formations have been calculated based upon the information presented in each survey’s published EP.

¹⁴ Spawning areas have been estimated based on each species’ depth range and the Pilbara fishery management area. It is important to note that genetic connectivity and the biological stocks have been confirmed across significantly larger areas, however, the Pilbara fishery management area is a useful and conservative indicator for assessment purposes and allows the results to be directly related to annual stock status assessments, which are also reported per fishery management area.

¹⁵ The temporal overlap is based on the maximum number of days of acquisition of each survey that may potentially coincide with the days that each species is known to spawn. The temporal overlap does not take into consideration management controls adopted.

6.4.3.5 Additive impacts to sharks

As described in **Section 6.3.2.8**, sharks have very limited sensitivity to sound pressure and may only react to seismic pulses within very close proximity to the seismic source. Sharks are also naturally vagrant and, therefore, disturbances from seismic surveys will be incidental to their normal behaviours. Whale sharks migrating and foraging within the BIA may be exposed and may exhibit a behavioural response to more than one survey, however, the risk expected to be negligible.

6.4.3.6 Additive impacts to cetaceans

As described in **Section 6.3.2.9**, behavioural disturbances from seismic surveys may result in cetaceans deviating from their course and avoiding the seismic source in proximity to individual survey areas. For migrating cetaceans, which may pass multiple seismic survey areas, animals may deviate from their course on several separate occasions. This may be the case for humpback whales, however, the planned seismic surveys in this region do not constrain the migration route BIA for this species. All four of the surveys include measures to avoid the humpback whale migration BIA for the complete migration period, or include adaptive management measures to avoid acquisition during peak migration. Therefore, migration is not expected to be constricted, nor the population displaced from their migration route. Instead, occasional behavioural avoidance and deviations from course are expected to be small relative to the long distances over which the migration occurs and so any additional energy expenditure is expected to be limited.

Migrating pygmy blue whales may also experience similar disturbances as they pass other surveys in the region, however, the pygmy blue whale migration BIA is located over 75 km north-west of the Archer 3D MSS and no impacts are expected. The other surveys in the region are also located sufficient distance from the pygmy blue whale migration BIA or propose exclusions such that behavioural impacts, impairment or injury are not predicted to occur in the pygmy blue whale migration BIA.

Based on the evaluation provided in **Table 6-22**, no significant additive impacts are expected to humpback whales or pygmy blue whales. The planned seismic surveys in the Pilbara region do not constrain the migration route for any cetacean species. These species will be able to continue to utilise the migration routes/pathways without injury or displacement. It is noted that other seismic surveys outside of the Pilbara region could also take place in proximity to the migration routes for humpback whales and pygmy blue whales. For example, the INPEX 2D seismic survey proposed in WA-532-P, WA-533-P and WA-50-L in the Kimberley region may take place in 2021 or 2022 and is located in proximity to the pygmy blue whale migration BIA, as well as the humpback whale migration BIA and calving BIA in Kimberley waters. However, the INPEX 2D seismic survey will not be acquired between June and October, completely excluding months when humpback whales may be in the region. The survey also includes a temporal exclusion around the pygmy blue whale migration BIA, thus preventing impacts to this species also.

Other cetacean species are expected to be transient and no changes to migration or other critical behaviours are expected. Localised disturbances may occur when passing the concurrent seismic surveys, however these isolated incidents of disturbance are not expected to result in significant impacts. As noted in **Section 6.4.3.1**, pulses from two separate surveys will rarely occur in synch and increase sound levels, where the sum of the two pulses may exceed behavioural effect thresholds of relevance to marine fauna. In the event that sound fields from separate surveys combine, there could be a maximum increase of 3 dB in situations when two seismic sources are in close proximity and the pulses are exactly synchronised. Considering the modelled sound fields for the Archer 3D MSS (**Appendix F**), synchronised sound levels may only exceed the 160 dB re 1 μ Pa marine mammal behaviour threshold if the two seismic sources are approximately 8 – 10 km apart, however, the proposed 40 km separation distances between seismic surveys would prevent this from occurring.

Table 6-22: Evaluation of Additive Impacts to Migrating Humpback Whales and Pygmy Blue Whales

	Archer 3D MSS	Keraudren Extension 3D MSS	TGS Capreolus-2 3D MSS	3D Oil Sauropod 3D MSS	Additive Assessment
Humpback whales	<p>The Archer 3D MSS overlaps with the humpback whale migration BIA. The survey may be acquired between 1 February to 31 July (which extends into the northern migration period for the humpback whale species). The survey will terminate if there are 3 consecutive days of no seismic acquisition, due to the presence of migrating humpback whales.</p> <p>Based on acoustic modelling, the maximum predicted distance to TTS thresholds for cetaceans is approximately 11 – 17 km. Potential TTS effects may occur to a few individuals for a short duration.</p> <p>Short-term behavioural impacts are expected to occur up to a maximum of approximately 6.5 km from the operating seismic source (depending upon location and water depth). Migrating humpback whales may deviate from their normal course by</p>	<p>The Keraudren Extension 3D MSS overlaps with the humpback whale migration BIA. The survey may be acquired between 1 February to 31 July (which extends into the northern migration period for the humpback whale species). The survey will terminate if there are 3 consecutive days of no seismic acquisition, due to the presence of migrating humpback whales.</p> <p>Based on acoustic modelling, the maximum predicted distance to TTS thresholds for cetaceans is approximately 31 km. Potential TTS effects may occur to a few individuals for a short duration.</p> <p>Short-term behavioural impacts are expected to occur up to a maximum of approximately 9 km from the operating seismic source (depending upon location and water depth). Migrating humpback whales may deviate from their normal course by</p>	<p>The Capreolus-2 3D MSS overlaps with the humpback whale migration BIA. The seismic source will not be operated within the humpback whale migration BIA during the migration period (June to October).</p> <p>Based on acoustic modelling, the maximum predicted distance to TTS thresholds for humpback whales is approximately 15 km (based on survey lines in the southern portion of the Acquisition Area overlapping the migration BIA). Potential TTS effects may occur to a few individuals for a short-duration.</p> <p>Short-term behavioural impacts are expected to occur up to a maximum of approximately 9.5 km from the operating seismic source (depending upon location and water depth). Migrating humpback whales may deviate from their normal course by several kilometres to avoid</p>	<p>The 3D Oil Sauropod 3D MSS is scheduled to occur between January and April 2021 and therefore avoids the humpback whale migration period. Therefore, no impacts to migrating humpback whales are expected.</p>	<p>Impactss are expected to be limited, given the measures that will be implemented by both Santos and TGS, and the timing of the 3D Oil Sauropod 3D MSS. The potential for exposure to sound from these surveys when humpback whales are abundant in the region is limited. Some humpback whale individuals may be exposed to sound from Santos' and TGS's surveys if they happen to be passing along the coast in proximity to the survey when each survey vessel happens to be acquiring near their migration pathway. Such instances are likely to be limited to a few individuals or groups and not a large proportion of the population. These exposures may result in an increase in the potential for temporary effects such as TTS or behavioural responses that result in deviations from the animals intended course. However, these deviations are expected to be small relative</p>

	Archer 3D MSS	Keraudren Extension 3D MSS	TGS Capreolus-2 3D MSS	3D Oil Sauropod 3D MSS	Additive Assessment
	several kilometres to avoid the seismic sound source, however this distance does not constrain the migration path of humpback whales. Therefore, occasional and localised short-term behavioural impacts are predicted to migrating whales.	several kilometres to avoid the seismic sound source, however this distance does not constrain the migration path of humpback whales. Therefore, occasional and localised short-term behavioural impacts are predicted to migrating whales.	the seismic sound source, however this distance does not constrain the migration path of humpback whales. Therefore, occasional and localised short-term behavioural impacts are predicted to migrating whales.		to the long distances over which migration occurs. Humpback whales will be able to continue to utilise the migration BIA without injury or displacement. Therefore, no significant additive impacts are expected to occur to humpback whales.
Pygmy blue whales	<p>The Archer 3D MSS is located approximately 75 km from the pygmy blue whale migration BIA.</p> <p>Based on acoustic modelling, the maximum predicted distance to TTS thresholds relevant to this species is approximately 11 km. Therefore, no TTS effects are predicted to migrating pygmy blue whales.</p> <p>Short-term behavioural impacts have the potential to occur up to a maximum of approximately 6.5 km from the operating seismic source (depending upon location and water depth). Therefore, no short-term behavioural impacts are predicted to migrating pygmy blue whales.</p>	<p>The Keraudren Extension 3D MSS Full Power Zone and Ramp Up Zone are located approximately 100 km from the pygmy blue whale migration BIA.</p> <p>Based on acoustic modelling, the maximum predicted distance to TTS thresholds for cetaceans is approximately 31 km. Therefore, no TTS effects are predicted to migrating pygmy blue whales.</p> <p>Short-term behavioural impacts have the potential to occur up to a maximum of approximately 9 km from the operating seismic source (depending upon location and water depth). Therefore, no short-term behavioural impacts are predicted to migrating pygmy blue whales.</p>	<p>The Capreolus-2 3D MSS overlaps with the pygmy blue whale migration BIA. The seismic source will not be operated within 24 km of the pygmy blue whale migration BIA during migration periods for the species (April – August and October – December).</p> <p>Based on acoustic modelling, the maximum predicted distance to TTS thresholds for pygmy blue whales within the migration BIA is approximately 24 km. Therefore, no TTS effects are predicted to migrating whales.</p> <p>Short-term behavioural impacts have the potential to occur up to a maximum of approximately 9.5 km from the operating seismic</p>	<p>The 3D Oil Sauropod 3D MSS is located approximately 72 km from the pygmy blue whale migration BIA and the timing of the survey avoids the majority of the pygmy blue whale migration period.</p> <p>Based on acoustic modelling, the maximum predicted distance to TTS thresholds for cetaceans is approximately 15 km. Therefore, no TTS effects are predicted to migrating whales.</p> <p>Short-term behavioural impacts have the potential to occur up to a maximum of approximately 8 km from the operating seismic source (depending upon location and water depth).</p>	<p>No TTS or behavioural effects are predicted to arise to migrating pygmy blue whales. Pygmy blue whales will be able to continue to utilise the migration BIA without injury or displacement from multiple surveys occurring the region.</p> <p>Therefore, no significant additive impacts are expected to occur to pygmy blue whales.</p>

	Archer 3D MSS	Keraudren Extension 3D MSS	TGS Capreolus-2 3D MSS	3D Oil Sauropod 3D MSS	Additive Assessment
		predicted to migrating pygmy blue whales.	source (depending upon location and water depth). Therefore, significant behavioural effects to migrating pygmy blue whales are not expected.	Therefore, no short-term behavioural impacts are predicted to migrating pygmy blue whales.	

6.4.3.7 Additive impacts to marine turtles

Short-term behavioural impacts to marine turtles may occur between 3.2 and 3.5 km from the operating Archer 3D MSS seismic source (**Section 6.3.2.10**). Considering the potential for sound fields from another seismic survey to potentially occur in synchrony and the modelled sound fields for the Archer 3D MSS (**Appendix F**), sound levels would only exceed the 166 dB re 1 μ Pa turtle behaviour threshold if the two seismic sources are less than 5 km apart, however, the proposed 40 km separation distances between seismic surveys would prevent this from occurring.

The Archer 3D MSS will not be acquired within important turtle internesting habitat. The Keraudren Extension 3D MSS, TGS Capreolus-2 3D MSS, and 3D Oil Sauropod 3D MSS will also avoid important internesting habitats during the nesting season. Therefore, no additive impacts to marine turtles are expected.

6.4.3.8 Additive impacts to commercial fisheries

In addition to the potential additive effects to target fish stocks considered above, multiple seismic surveys operating concurrently have the potential to reduce the area available for fishing. As described in **Section 6.3.2.12**, the potential overlap between seismic survey activities and fishing activities has been evaluated based on the area where fishers may be displaced from during one week's worth of acquisition (i.e. 1 week of racetrack). A further indicative 3 nm (5.6 km) buffer was applied to this area to represent the area where fish catch levels may be affected and the stand-off distance that fishing vessels may be asked to give to the seismic survey vessel while towing the seismic source and streamers (**Figure 6-19**). As the survey vessel moves over the survey area, an equivalent area will be acquired.

As already summarised in **Table 6-16** in **Section 6.3.2.12**, one week of acquisition during the Archer 3D MSS would result in a maximum spatial overlap with the Pilbara Fish Trawl Interim Managed Fishery (the most active fishery operating within the Operational Area) of approximately 10%. Should other seismic surveys (e.g. Keraudren Extension, Sauropod) occur concurrently with or shortly after the Archer 3D MSS within the same fisheries then it is reasonable to estimate similar spatial overlaps. While large areas of the commercial fisheries exist outside of these week-long spatial overlaps, the multiple surveys may result in an increased level of interference with commercial fishers and increased likelihood of temporary displacement and/or loss of catch.

An analysis has been conducted to determine the area of overlap of potential seismic surveys (based on the maximum credible scenario discussed above) and commercial fisheries. As per the analysis undertaken in **Section 6.3.2.12**, the assessment focuses on the spatial overlap of the proposed surveys with the PFTIMF, being representative of the fishery with the greatest catch and effort levels and therefore representative of the greatest potential impacts.

As mentioned above, the Archer 3D MSS will not take place at the same time as the Santos Keraudren Extension 3D MSS. Therefore, the following analysis considers that the TGS Capreolus-2 3D MSS and Sauropod 3D MSS could occur concurrently with the Archer 3D MSS. However, as explained previously, it is more likely that these surveys will occur in succession (one after the other) and some may not go ahead at all. Therefore, the analysis is conservative. The results are presented in **Table 6-23**

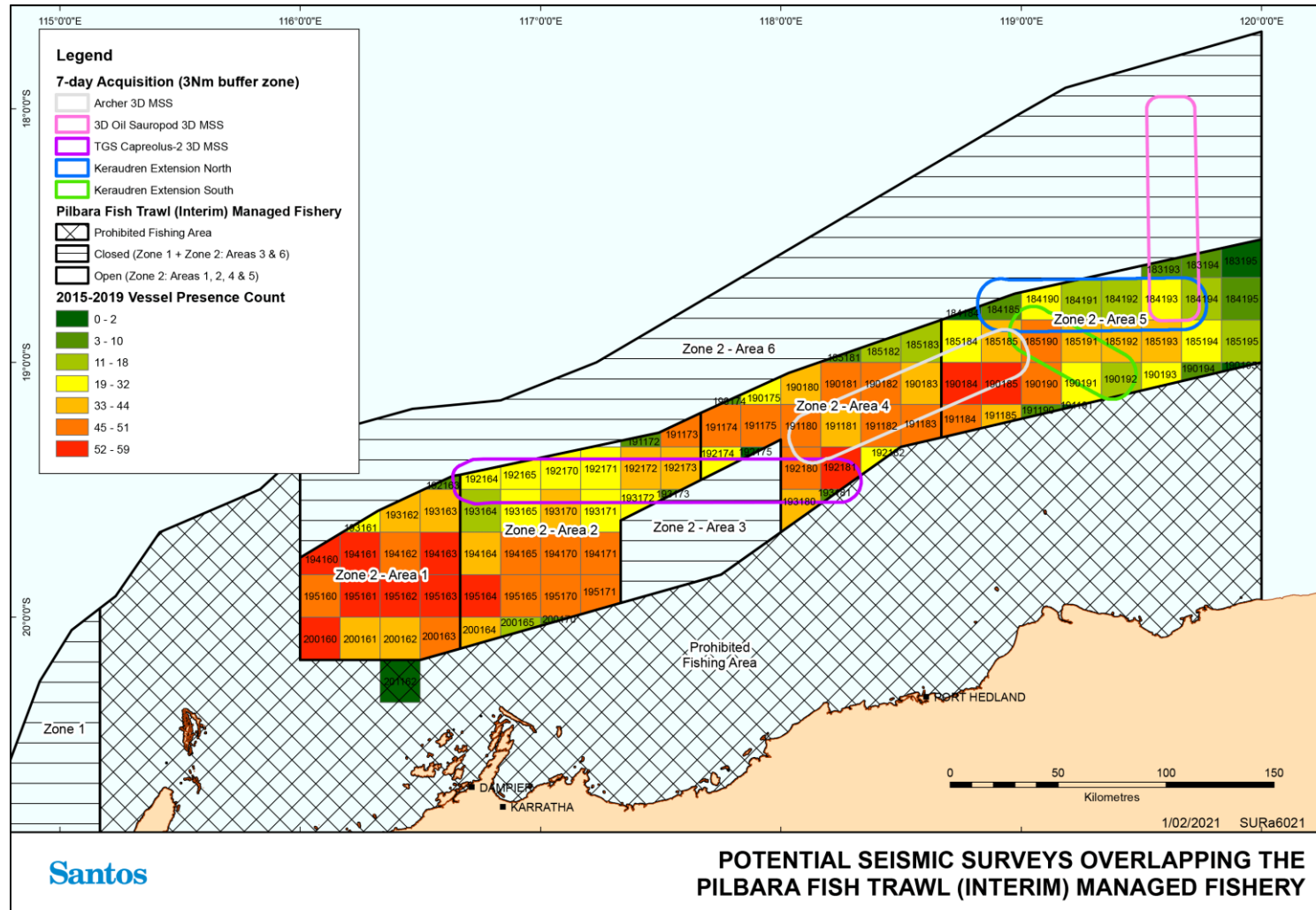

Figure 6-19: Potential 2020-2022 seismic surveys overlapping the PFTIMF and total number of months where a fishing vessel was recorded as fishing in a 10 nm CAES fishing block between 2015-2019 (0 = no months between 2015-2019 with a recorded fishing vessel within the 10 nm CAES fishing block; 60 = 60 months between 2015-2019 there was at least one fishing vessel present in the CAES fishing block)

Table 6-23: Spatial Overlap of Potential Seismic Surveys with the PFTIMF

Seismic Survey – 7-day racetrack +5.5 km buffer	Pilbara Fish Trawl (Interim) Managed Fishery
Santos Archer 3D MSS	10.19%
Santos Keraudren Extension 3D MSS – North	8.48%
Santos Keraudren Extension 3D MSS – South	5.06%
TGS Capreolus-2 3D MSS	10.46%
3D Oil Sauropod 3D MSS	2.47%
Maximum Total Overlap*	23.11%
<p>* The maximum total overlap represents the total area of the fishery where disruption and displacement of fishing activities could occur as a result of concurrent seismic surveys. The maximum total, therefore, excludes the Keraudren Extension 3D MSS phases, as these will not be acquired concurrently with the Archer 3D MSS. The area of overlap will likely be less if the multiple surveys are not acquired concurrently.</p>	

Based on this maximum credible scenario, approximately 23% of the PFTIMF fished area may be subject to interactions between seismic survey vessels and fishing vessels at the same point in time if all three surveys are conducted at the same time. This proportion of the PFTIMF could, therefore, be subject to disruption and displacement of fishing activities for the duration that all three surveys co-occur (potentially several weeks). It is acknowledged that smaller individual areas (representing 2.47% - 10.46%) of the PFTIMF may be subject to disruption and displacement of fishing activities at any one time if surveys do not occur concurrently; the potential for interaction will be limited to smaller areas of the fishery, although potential for disturbance from at least one seismic survey may exist somewhere within the fishery over several months. In the case of part of the Santos Keraudren Extension 3D MSS taking place before or after the Archer 3D MSS (during the same year), between approximately 5% and 10% of the fished area of the PFTIMF will be disrupted subject to disruption and displacement of fishing activities for up to 126 days in total.

FishCube data indicates that alternative and viable fishing grounds may be available outside of the defined survey areas, however, it is acknowledged that multiple surveys in a region may result in disruption to fishing activities in multiple locations and an incremental reduction in access to some fishing grounds. The area of fishing effort that is concentrated in the central part of the PFTIMF, where the surveys are located, is most likely to be affected while the western parts of the PFTIMF, where fishing effort is also heavily concentrated, is not expected to be disrupted.

Despite potential interactions with fishers resulting from concurrent seismic surveys in the PFTIMF (and potentially from a third separate survey within the same fishery at a later time in the year), no long term impacts on the overall annual performance of the fisheries (in terms of distribution of effort or catch levels) or the sustainability of the fishery are expected, for the following reasons:

- + A maximum of 23% of the PFTIMF fished area may be subject to seismic survey activities, and therefore potential disruption to fishers, at any one time. This is based on the maximum credible survey scenario and so the area is likely to be significantly less (e.g. approximately 10% or less assuming only one survey occurs at a time); and
- + Although some of the areas overlapped by some of the seismic surveys include areas of relatively high fishing effort, there are also other areas of comparable fishing effort (i.e. alternative viable fishing grounds) adjacent to these areas that will remain accessible to fishers.

Santos will manage the potential impacts of its own activities with commercial fisheries through established communication protocols and the commercial ‘make good’ arrangements identified in **Section 6.3**.

6.4.3.9 Additive impacts to other marine users

Given the distance of the surveys offshore from potential dive sites and pearl diving / farming operations, no further additive impacts are expected beyond those already assessed for the Archer 3D MSS.

Other socio-economic activities in the region (e.g. recreational fishing and diving) are unlikely to be exposed to more than one seismic survey at a time, with the exception of commercial shipping. Commercial vessels may traverse more than one survey area during a voyage, each requiring the vessel to deviate from its course to give-way to the seismic vessel while towing equipment and restricted in its ability to manoeuvre. However, this is standard maritime practice and the impact would be negligible.

6.4.4 Environmental Performance Outcomes and Control Measures

Environmental Performance Outcomes (EPOs) and Control Measures for managing the interaction with other marine users (including commercial fishers) and noise emissions are described in **Section 6.1.3, Section 6.2.3 and Section 6.3.4**, and are not restated in this section.

An additional Environmental Performance Outcomes (EPOs) relating specifically to the management of cumulative and additive seismic survey impacts is:

- + EPO-17: Potential cumulative and additive impacts resulting from the Archer 3D MSS and other seismic survey operations are identified and reduced as far as reasonably practicable.

The Control Measures considered for this Activity are shown below, with Environmental Performance Standards and Measurement Criteria for the EPOs described in **Section 8.6.1**.

REF	Control measure	Environmental benefit	Potential cost/issues	Evaluation
Commercial Fisheries				
CM-22	Management of concurrent seismic surveys within Pilbara commercial fisheries	<p>Commercial fishing operators may be frustrated by concurrent seismic survey vessels operating within their fishery. To this end, prior to commencing the Archer 3D MSS, Santos will consult with other seismic survey operators potentially operating in the same fishery and discuss practicable ways to minimise interference with commercial fishing vessels.</p> <p>It is through open communication channels with other seismic survey operators and awareness of seismic survey vessel plans and locations that Santos can take action to minimise interference with commercial fishing vessels potentially interacting with multiple seismic survey vessels within their fishery.</p>	Consultation with other seismic operators and development of vessel communication and interaction protocols can be undertaken at minimal cost.	Adopted – Reducing interference with commercial fishing vessels, wherever practicable, is a priority for Santos.

REF	Control measure	Environmental benefit	Potential cost/issues	Evaluation
N/A	Further reducing the months in which the survey can be acquired (Feb to July) because of potential additive impacts to spawning periods of commercially important key indicator fish species (as identified in consultation with DPIRD).	Reducing the number of months that the Archer 3D MSS can be acquired in any year may minimise potential additive impacts from multiple seismic surveys on spawning fish of commercial importance and their fish larvae and eggs.	Survey would not be able to occur due to combined spawning of commercially important fish species occurring year-round. Further reduction in the proposed operating window (Feb to July) may mean multiple years of surveys at a cost to Santos.	<p>Not Adopted – Survey cannot be timed to avoid all spawning periods due to the species present.</p> <p>Santos has committed to no seismic acquisition between August to January to minimise the survey overlap with commercial key indicator fish species spawning months, as well as whale migration periods (late July through to October). There have been no requests from DPIRD or commercial fishers to further reduce the proposed operating window, acknowledging that a further reduction would increase the likelihood of surveys occurring over multiple years given the time required to acquire the data.</p> <p>Reducing the survey window by one or two months over one or two survey years is unlikely to have a detectable benefit to fish stock levels of commercial importance, particularly in consideration of natural levels of variability in fish spawning and recruitment.</p>

REF	Control measure	Environmental benefit	Potential cost/issues	Evaluation
CM-23	<p>Limit the number and/or area of seismic surveys to be acquired by Santos within Zone 2 of the PFTIMF</p> <p>Santos will not acquire any seismic surveys within Zone 2 of the PFTIMF other than the Archer 3D MSS and the Keraudren Extension 3D MSS, until at least 2023</p>	<p>Limiting the number and/or area of seismic surveys limits the potential for interactions with commercial fishers in the PFTIMF during the same year and during concurrent years.</p>	<p>If seismic surveys are limited too much, Santos may not be able to acquire the data necessary to adequately interpret hydrocarbon reservoirs and may not meet work programme commitments made under title.</p> <p>However, reasonable limitation of seismic surveys can still allow for Santos' objectives to be met, while reducing the potential for additive impacts to fishers. The proposed 1,600 km² Full-fold Acquisition Area is considered sufficient.</p>	<p>Adopted – Santos has previously made a commitment in the the Keraudren Extension 3D MSS EP to reduce the area of the Keraudren Extension 3D MSS should the Santos Archer 3D MSS occur in the same calendar year.</p> <p>In addition to this commitment, Santos has agreed with commercial fisheries stakeholders, that it will not acquire any seismic surveys within Zone 2 of the PFTIMF other than the Archer 3D MSS and the Keraudren Extension 3D MSS, until at least 2023.</p>
N/A	<p>Requiring the survey to be staged over multiple years because of potential additive impacts to commercial fisheries</p>	<p>Breaking the survey area into smaller areas and requiring the survey to be staged over multiple years may minimise potential additive impacts from multiple seismic surveys on commercial fishery operations (e.g. fish disturbance and loss of catch), and spawning fish of commercial importance and their fish larvae and eggs in a single year.</p>	<p>May result in consecutive years of potential interference with commercial fishers.</p> <p>Additional total survey costs due to multiple vessel contracts, mobilisations / demobilisation. These costs are not justified for a small, short duration survey such as the Archer 3D MSS</p> <p>May mean that seismic survey data will not be available in the time frames required by Santos.</p> <p>Potential data quality/compatibility issues if different seismic survey vessels and equipment are used to acquire the data in each phase.</p>	<p>Not Adopted – Santos intends to acquire the data as quickly and efficiently as possible.</p> <p>The same amount of time is required to acquire the full survey regardless if the survey is acquired over one or many years, hence, the commercial fisher interaction risks are not considered to be materially different as a stand-alone survey.</p> <p>The additional costs associated with multiple vessel contracts, mobilisations and demobilisations cannot be justified for a small, short duration survey such as the Archer 3D MSS. The costs would make the survey unfeasible.</p>

REF	Control measure	Environmental benefit	Potential cost/issues	Evaluation
N/A	Not acquiring the Archer 3D MSS and the Keraudren Extension 3D MSS in the same calendar year.	<p>Not acquiring the Archer 3D MSS and the Keraudren Extension 3D MSS in the same calendar year may reduce the extent and duration of seismic acquisition in a single given year and, therefore, reduce potential additive impacts to marine fauna and commercial fisheries during that one year (i.e. 2021). However, the same area and the same amount of time is ultimately required to acquire the surveys regardless of whether they are acquired in the same year or different years. Acquiring during separate years only increases the potential additive impacts with other seismic surveys during a different year. It is difficult to anticipate what other surveys will or will not occur during future calendar years, and additional seismic surveys by other titleholders to those already identified and considered in the assessment could be proposed by 2022. Therefore, accounting for other possible seismic surveys, acquiring in separate years is unlikely to reduce the potential additive impacts that may arise during a single year or consecutive years of acquisition. It is uncertain whether this could achieve any environmental benefit.</p> <p>Separating the two surveys into different calendar years, may also provide additional time for the cumulative impacts to some ecological receptors (i.e benthic communities) in immediately adjacent or overlapping areas more opportunity to recover prior to commencing the next survey. However, as assessed in Section 6.4.2, cumulative impacts from the Archer</p>	<p>The option to acquire both surveys in the same calendar year and under a single seismic survey vessel mobilisation provides significant cost savings. Having to mobilise a second seismic survey has cost implications of tens of millions of dollars and so there is a significant advantage and financial cost saving to be made by acquiring data in both surveys under the same mobilisation.</p> <p>Acquiring in separate calendar years also reduces the certainty of completing the work programme commitments and survey objectives under each survey. Postponing one of the surveys to 2022 reduces the certainty of being able to complete the survey before the EP expires. The availability of a seismic survey vessel the following year is also uncertain.</p> <p>For example, postponing the Keraudren Extension 3D MSS to 2022 may mean that not all of this survey can be acquired.</p>	<p>Not Adopted – Overall, acquiring the Archer 3D MSS and the Keraudren Extension 3D MSS in separate calendar years provides limited environmental benefits. The overall extent and duration of seismic acquisition is the same regardless of whether they occur in the same calendar year or over consecutive years. Any opportunity to reduce cumulative and additive impacts to marine fauna or commercial fisheries in one calendar year may inadvertently increase the potential for cumulative and additive impacts with other seismic surveys the following year.</p> <p>Santos has already proposed other control measures in this EP and the Keraudren Extension 3D MSS EP to limit the potential impacts from each survey to marine fauna and to commercial fisheries.</p> <p>The option to acquire both the Archer 3D MSS and the part of the Keraudren Extension 3D MSS in the same calendar year remains consistent with control measures and limits provided in the Keraudren Extension 3D MSS EP and previously determined to be acceptable.</p> <p>The option to acquire both surveys in the same calendar year is also within the limits committed</p>

REF	Control measure	Environmental benefit	Potential cost/issues	Evaluation
		<p>3D MSS and the Keraudren Extension 3D MSS will be limited only to a small area of 53 km² where the two surveys overlap, and potential cumulative impacts here will be limited. The cumulative effects of exposure from both surveys is relatively small and recovery is expected. Other receptors are expected to recover within days after exposure and so there is limited potential for cumulative impacts to arise from the two surveys. The environmental benefits of acquiring the two surveys in different calendar years are therefore limited.</p>		<p>to during consultation with WAFIC for this EP and Santos will not acquire any other seismic surveys within the Pilbara Fish Trawl Interim Managed Fishery Zone 2 until at least 2023.</p>
N/A	<p>Not overlapping with nearby seismic surveys to minimise potential cumulative impacts</p>	<p>Reducing the amount of seismic survey area overlap may reduce potential cumulative and additive impacts to ecological receptors, such as benthic invertebrate communities, and commercial fisheries.</p>	<p>Santos intend to analyse data in this region along the two different azimuths, provided by the Keraudren 3D MSS (acquired in 2019), the Keraudren Extension 3D MSS and the Archer 3D MSS.</p> <p>Reducing the survey area would mean survey objectives may not be met.</p>	<p>Not Adopted – Santos require data in this region along the two different azimuths provided by the Keraudren 3D MSS (acquired in 2019), the Keraudren Extension 3D MSS and the Archer 3D MSS. Therefore, some spatial overlap is unavoidable. No cumulative impacts are predicted to benthic invertebrate communities in the area where the Archer 3D MSS Active Source Zone overlaps with the Keraudren 3D MSS due to the time elapsed and the expected recovery of these communities.</p> <p>The Archer 3D MSS Active Source Zone overlaps with approximately 53 km² of the Keraudren Extension 3D MSS. Their respective Full-fold Acquisition Zone / Full Power Zone do not overlap. Therefore, should both surveys occur in the same year (they will be acquired</p>

REF	Control measure	Environmental benefit	Potential cost/issues	Evaluation
				<p>one after the other, not concurrently), there is the potential for a small area of seabed to be exposed to seismic impulses on two separate occasions. This may result in increased mortality or sub-lethal effects to a larger proportion of sessile benthic invertebrates. However, the area of overlap is small and full recovery is expected. No other surveys are planned to occur over the same area of seabed in the foreseeable future.</p> <p>Demersal fish behaviours are likely to return to normal within minutes/hours to days following acquisition of one of the seismic surveys. Subsequent exposure within the very limited amount of overlap within the two surveys is comparable to the exposures that would occur during the acquisition of adjacent lines during a single survey. No long term impacts are expected.</p>
Marine Fauna				
CM-24	Seismic source separation distance during concurrent surveys: minimum 40 km while operating.	The Bureau of Ocean Energy Management (BOEM 2014) published an environmental review of geological and geophysical survey activities in the south Atlantic Ocean. To minimise impacts to marine life by providing a 'corridor' between vessels, the environmental impact statement from this review included a requirement for a 40	In the event that the Keraudren Extension 3D MSS commences at the same time as the 3D Oil Sauropod 3D MSS, a 40 km separation distance may result in delays due to vessel downtime or loss of survey area.	<p>Adopted – Despite potential significant costs associated with vessel downtime, Santos will adopt this control to limit the potential additive impacts to all marine fauna receptors.</p> <p>A separation distances of 40 km is also consistent with some other</p>

REF	Control measure	Environmental benefit	Potential cost/issues	Evaluation
		km geographic separation distance (based on worst case scenarios) between the sources of simultaneous seismic surveys.		seismic survey environment plans on the North West Shelf

6.4.5 Impact and Consequence Ranking

Receptor	Consequence Level
Threatened / Migratory Fauna	<p>Plankton Multiple survey will result in localised mortalities to plankton; however, losses will be negligible in the context of natural turnover rates and variability. The consequence level is assessed as negligible.</p> <p>Benthic invertebrates Some sublethal effects and chronic mortality may occur to a small proportion of the benthic invertebrates in each survey area. Benthic invertebrate communities in the area of overlap between the Archer 3D MSS and the Keraudren Extension 3D MSS may result in increased levels or mortality or impairment, however, benthic communities are expected to recover in the weeks and months following the surveys. The consequence level is assessed as negligible.</p> <p>Fish No significant discernible additive impacts to fish are expected, given the separation distances between survey vessels in most instances. Some changes in fish abundance and distribution could occur as a result of exposure from multiple operating seismic surveys, but such changes are expected to recover within a few hours or days. Potential disturbances to spawning fishes are also expected to be minor given the large genetic stock ranges of the commercially significant demersal and pelagic species, the high natural variability in spawning and recruitment success of these species and the temporal nature of seismic surveys. Based on the impact assessment, no long term or population impacts to individual fishes or fish stocks are predicted. The consequence level is assessed as minor.</p> <p>Sharks Based on the impact assessment no long term or population impacts to whale sharks, or other shark species, are predicted thus the consequence level is assessed as minor.</p> <p>Cetaceans Migrating cetaceans, such as humpback whales, may be exposed to multiple seismic survey areas, resulting in multiple deviations from their course on several separate occasions. Such are expected to be small relative to the long distances over which the migration occurs. Santos will avoid peak humpback whale migration periods. The proposed 40 km separation distance is intended to avoid additional behavioural impacts from occurring as a result of the additive effects of synchronised sound fields from multiple surveys. The consequence level is assessed as minor.</p> <p>Marine turtles Sound field interactions between multiple surveys and turtles will occur in offshore waters where animals are expected to be transient. Therefore, despite the increased potential for occasional behavioural disturbances to some animals, no changes to migration or other important life stages are expected. The consequence level is assessed as minor.</p>
Physical Environment/ Habitat	Not applicable
Threatened ecological communities	Not applicable – no threatened ecological communities identified in the area over which the survey will be conducted are expected.
Protected Areas	No cumulative impacts are expected within any AMP. Potential future surveys will be undertaken outside of the Eighty Mile Beach AMP and additive effects are not expected within the AMP with the proposed control measures in place. Multiple seismic surveys may affect the same values of the AMP network but impacts to marine fauna are expected to be limited to short-term behavioural impacts in waters outside of the AMP boundaries. As such, the values of the

	AMP network will be protected, and the conservation objectives will be met. The consequence level is assessed as negligible .
Socio-economic receptors	Potential impacts to fishers include potential repeat disruptions to their activities and displacement from multiple areas if multiple seismic surveys occur concurrently. Based on the potential short-term (weeks to months) effects and some potential temporary loss of value to commercial fishers, the consequence level is assessed as minor . Should a loss of catch be demonstrated as a result of the Keraudren 3D MSS then commensurate 'make good' payments will be made by Santos. Other socio-economic receptors are not expected to be significantly impacted.
Overall worst-case consequence	B – Minor Based on the maximum consequence ranking by receptor, the overall consequence is minor.

6.4.6 ALARP Evaluation

Santos has adopted a 40 km seismic source separation control to avoid increased behavioural responses from listed threatened or migratory cetaceans (or other marine fauna) located between the two seismic sources (vessels).

No alternative options to the use of a seismic source are possible in order to undertake the Activity. Alternative options to the survey design have been assessed by Santos. In regard to survey design options, Santos has attempted to optimise the survey to minimise the Operational Area size and seismic survey duration and defined a set window during which the seismic survey will be completed (1 February to 31 July). Santos has reduced the Full-fold Acquisition Area to the minimum practicable, in agreement with fisheries stakeholders.

A further reduction of the survey area or a limit to the area / number of days that may be acquired in any year was considered. To reduce the survey area would prevent acquisition over all geological targets of the required data. This will likely result in additional future surveys and defer potential impacts and risks to a future time (including future additional interference with commercial fishing licence holders). The survey has been optimised to acquire data over specific geological trends, changing the survey direction or shape to potentially reduce impacts to commercial fishing effort will cause the survey to become less efficient and more time consuming, leading to greater cost and more noise emissions. A further reduction in survey area and duration would mean that the survey objectives would not be met.

The option of acquiring the Archer 3D MSS and the Keraudren Extension 3D MSS in separate calendar years has been considered. However, this provides limited environmental benefit. Any opportunity to reduce cumulative and additive impacts to marine fauna or commercial fisheries in one calendar year may inadvertently increase the potential for cumulative and additive impacts with other seismic surveys the following year.

Santos' Keraudren Extension and Archer 3D MSS will not be acquired concurrently to minimise interference with commercial fishers and potential impacts to commercial fisheries and marine fauna.

In the event that other surveys occur concurrently with the Archer 3D MSS, Santos will consult with other seismic operators to identify ways of minimising interference with commercial fishers and will establish vessel interaction protocols. Santos will notify commercial fishers of the survey and provide ongoing communications regarding survey progress to minimise the disruption to their fishing effort during the survey.

Santos has also made an overarching commitment that commercial fishing licence holders will be no worse off as a result of the seismic survey and will implement the commercial fishers payment claim ('make good') protocol (refer to **Section 8.6.2**). Therefore, the proposed control measures are considered appropriate to manage the consequence of cumulative and additive acoustic impacts to ALARP.

6.4.7 Acceptability Evaluation

Is the consequence ranked as A or B?	Yes – Maximum consequence from cumulative and additive noise emissions is B (Minor).
Is further information required in the consequence assessment?	<p>The greatest uncertainty associated with the assessment of cumulative and additive impacts is the scheduling of future seismic surveys. Therefore, in the presence of this uncertainty, a precautionary impact assessment approach has been applied based on a maximum credible scenario.</p> <p>In accordance with Section 8.16.2, Santos will maintain up-to-date information on completed and proposed seismic surveys, and assess this information prior to conducting any stage of the Archer 3D MSS. As such, no further information is currently required.</p>
Are performance standards consistent with industry standards, legal and regulatory requirements, including protected matters?	<p>There are no specific standards or requirements in Australia relating to the management of cumulative or additive impacts from multiple seismic surveys. Santos has therefore proposed management measures to limit the potential impacts.</p> <p>EPBC Policy Statement 1.1. – Significant Guidelines</p> <p>Yes – The overall worst-case consequence for cumulative and additive seismic impacts has been determined to be Minor and are not predicted to have a significant impact upon protected matters in accordance with EPBC Policy Statement 1.1. – Significant guidelines.</p> <p>Conservation Advices, Recovery Plans and Other Guidelines</p> <p>Yes – As described in Section 6.3, the activity will be undertaken in a manner consistent with the applicable objectives and actions of Conservation Advice, Recovery Plans or Guidelines in relation to seismic sound emissions.</p> <p>No specific Conservation Advice, Recovery Plans or Guidelines have been identified for managing cumulative impacts from seismic sound.</p>
Are performance standards consistent with the Santos Environmental Management Policy?	Yes – Aligns with the Environmental Management Policy.
Are performance standards consistent with stakeholder expectations?	<p>Yes – Where concerns have been raised by stakeholders Santos has attempted to understand these concerns and has included additional controls where requested and reasonably practicable.</p> <p>Santos understands that commercial fishers have concerns regarding the impacts of seismic surveys on access to fishing grounds, catchability and fish stock. Santos will not acquire the Archer and Keraudren Extension surveys concurrently.</p> <p>To ensure potential impacts to commercial fishers are as low as reasonably practicable (ALARP), Santos has made a commitment that no commercial fishing licence holder will be worse off as a result of the Keraudren Extension 3D MSS. This commitment entails the implementation of an evidence-based commercial fishers payment claim ('make good') protocol.</p>
Are performance standards such that the	Yes (see ALARP evaluation above)

<p>impact or risk is considered to be ALARP?</p>				
<p>Defined Acceptable Levels</p>				
<p>Does the predicted impact meet defined acceptable levels of impact (refer to Section 5.1.5)?</p>	<p>Receptor Category</p>	<p>Defined Acceptable Level</p>	<p>Comparison with Predicted Levels of Impact</p>	<p>EPO</p>
	<p>EPBC Act-listed species (cetaceans; turtles; sharks, rays and fish)</p>	<p>Seismic activities are not inconsistent with the requirements of a recovery plan or wildlife conservation management plan/advice that is in force for an EPBC Act-listed species.</p> <p>No injury to a cetacean and no displacement of foraging, aggregating, calving/breeding, or migrating cetaceans from identified BIAs.</p> <p>No injury to a turtle and no seismic surveys inside critical interesting habitat during the nesting season.</p> <p>No serious or irreversible impacts to listed marine fish (including whale sharks) due to noise associated with the operation of seismic source.</p>	<p>Santos considers the level of impact to EPBC Act-listed species to be of an acceptable level. Noise-related impacts are described in Section 6.3.7 and cumulative and additive seismic surveys will not significantly change the predicted level of impacts (Section 6.4). A precautionary 40-km separation distances between seismic surveys has been applied to address potential additive impacts.</p> <p>Migrating species, such as humpback whales, may be exposed to multiple seismic survey areas, resulting in multiple deviations from their course on several separate occasions. However, as assessed above such deviations are expected to be small relative to the long distances over which the migration occurs. No displacement of pygmy blue whales or humpback whales in migrations BIAs in the region of the Operational Area is expected.</p>	<p>EPO-7 EPO-8 EPO-9 EPO-10 EPO-11 EPO-12 EPO-19</p>
	<p>Non-EPBC Act listed species and ecological communities</p>	<p>Given the widespread distribution of non-EPBC listed marine fauna species and ecological communities, and that non-EPBC listed species and communities are not formally managed, Santos considers it acceptable to have a negligible (A) or minor (B) consequence to a non-listed marine fauna population or ecological community. As defined within Santos' Environmental Hazard Identification and Assessment Procedure (EA-91-</p>	<p>Santos considers the level of impact non-EPBC Act listed species and ecological communities to be of an acceptable level.</p> <p>The maximum consequence from cumulative and additive noise emissions has been assessed as B (Minor).</p>	<p>EPO-6 EPO-8 EPO-19</p>

		<p>IG-00004), a Minor consequence is defined as a 'Potentially detectable but insignificant change to a local population, industry or ecosystem factor. Localised effect, lasting weeks up to 12 months.</p>		
Commercial fisheries		<p>No serious or irreversible impact to the sustainability of key indicator commercial fish stocks within the:</p> <ul style="list-style-type: none"> • Pilbara Trap Managed Fishery; • Pilbara Fish Trawl Interim Managed Fishery; • Pilbara Line Fishery; • Mackerel Managed Fishery (Area 2). <p>Seismic acquisition does not prevent the total annual catch of each of the Pilbara Demersal Scalefish Fisheries from achieving (or exceeding) the acceptable annual catch tolerance ranges, as defined in the North Coast Demersal Scalefish Resource Harvest Strategy 2017 – 2021 (DPIRD 2017) (where catch below these tolerance levels cannot be adequately explained by other factors, such as changes in annual fishing effort allocations, changes in active vessel numbers, environmental conditions, or market induced impacts)</p> <p>Commercial fishing licence holders are no worse off as a result of the seismic survey.</p>	<p>Santos considers the level of impact to commercial fisheries and fishers to be of an acceptable level.</p> <p>Fish stocks within the Operational Area will have had >20 months of recovery from historical 2D and 3D MSS over the same area. Given the presence of fish in previously surveyed areas following cessation of the acoustic disturbance, including large areas of the Pilbara demersal fisheries, if there was an impact to catchability because of the Activity, catch rates post-survey are expected return to typical catch levels relative to fishing effort.</p> <p>Despite ongoing fishing and significant areas of seismic surveys across the fisheries in previous years, the demersal scalefish catch in the Pilbara has consistently remained stable and within catch tolerance levels, with catches in 2016/17 exceeding the Department's defined acceptable catch range, indicating an increased level of fish abundance, as well as increased catch rates (CPUE). Catch levels within the PFTIMF have remained within an acceptable range, consistent with DPIRD fisheries management objectives for sustainability and consistent with the principles of ESD, as set out in the North Coast Demersal Scalefish Resource Harvest Strategy 2017 – 2021 (DPIRD 2017).</p> <p>Pilbara fish stocks have maintained a classification of 'sustainable' despite significant commercial fishing and large-scale seismic surveys.</p>	<p>EPO-3 EPO-13 EPO-14 EPO-19</p>

			<p>Significant percentages of commercially important key indicator fish species stocks have not been exposed, and are not expected to be exposed, to seismic surveys on an annualised basis.</p> <p>Commercial fishers will be able to submit evidenced-based payment claims to mitigate costs or losses during and following Santos' survey. It is through the commercial fishery payment claim process that Santos will ensure commercial fishers are no worse off.</p>	
	Australian Marine Parks (AMPs)	Protect and maintain biological diversity and other natural, cultural and heritage values in accordance with the conservation objectives of the North-west Marine Parks Network Management Plan (2018).	<p>Santos considers the level of impact to AMPs to be of an acceptable level.</p> <p>The Operational Area does not overlap any AMPs. Multiple seismic surveys may affect the same values of the AMP network. but impacts to marine fauna are expected to be limited to short-term behavioural impacts in waters outside of the AMP boundaries. As such, the values of the AMP network will be protected, and the conservation objectives will be met.</p>	<p>EPO-18</p> <p>EPO-19</p>

6.5 Light Emissions

6.5.1 Description of Event

Aspect	<p>During the Activity, safety and navigational lighting on the vessels will generate light emissions that may potentially affect marine fauna behaviour.</p> <p>The minimum level of lighting proposed is required for safety and navigational purposes on board vessels, therefore it cannot be eliminated if the proposed Activity is to proceed. The <i>Navigation Act 2012</i> requires vessels to be well lit for safe navigation. Vessels are required to show lights when operating at night to indicate their position and seismic survey vessels must indicate their limited ability to manoeuvre.</p> <p>Spot lighting may also be used on an as-needed basis e.g., streamer deployment and retrieval. Lighting will typically consist of bright white (i.e., metal halide, halogen, fluorescent) lights.</p>
Extent	<p>Direct light spill on surface waters will be limited to the area directly adjacent to the vessels and would not directly spill outside of the Operational Area.</p>
Duration	<p>Artificial lighting will be required on a 24-hour basis for the duration of the Activity, which will occur for an estimated 43 days.</p>

6.5.2 Nature and Scale of Environmental Impacts

Potential adverse impacts on marine fauna from artificial lighting during seismic surveys are well understood and in Western Australia there are guidelines for mitigating impacts from artificial lighting (WA EPA 2010). In addition, National Light Pollution Guidelines for Wildlife have also been published (Commonwealth of Australia 2020). According to the National Light Pollution Guidelines for Wildlife, a 20 km threshold provides a precautionary limit based on observed effects of sky glow on marine turtle hatchlings demonstrated to occur at 15-18 km and fledgling seabirds grounded in response to artificial light 15 km away. The effect of light glow may occur at distances greater than 20 km for some species and under certain environmental conditions (Commonwealth of Australia 2020).

Artificial light is considered to potentially have a significant impact in areas adjacent to sensitive habitats, such as turtle and seabird nesting sites. Given the distance of the seismic survey area from emergent land (approx. 49 km to Bedout Island, 123 km to Eighty Mile Beach and 71 km to North Turtle Island) and the associated nearshore waters where these taxa breed, light is not considered to have a significant potential for impact. There is no evidence to suggest that artificial light spill adversely affects the migratory, feeding or breeding behaviours of cetaceans. Cetaceans predominantly utilise acoustic senses to monitor their environment rather than visual cues (Simmonds *et al.* 2004), therefore, impacts are considered to be unlikely.

Potential Receptors: Fish and sharks, Marine Turtles and Seabirds

Continuous lighting may result in localised alterations to normal marine fauna behaviours, as discussed below for each fauna group. Potential impacts are more likely in instances when the light source is stationary, which is not the case during an MSS activity when the vessels are constantly moving. The combination of colour, intensity, closeness, direction and persistence of a light source are key factors in determining the magnitude of environmental impact (EPA, 2010; Commonwealth of Australia 2020). Given the distance of the Activity location and the closest turtle nesting site (71 km from the Operational Area at North Turtle Island), lights (and light glow) will not be visible from turtle nesting beaches or the surrounding sea.

Fish and sharks

The response of fish to light emissions varies according to species and habitat. Experiments using light traps have found that some fish and zooplankton species are attracted to light sources (Meekan *et al.* 2001), with traps drawing catches from up to 90 m away (Milicich *et al.* 1992). Lindquist *et al.* (2005) concluded from a study that artificial lighting associated with offshore oil and gas activities resulted in an increased abundance of clupeids (herring and sardines) and engraulids (anchovies) around lighted structures; these species are known to be highly photopositive. Attraction of fish to light may increase predation from larger fish and sharks in the immediate vicinity.

Overall, a short-term localised increase in fish activity as a result of vessel lighting is expected to occur, however, with negligible impacts.

Marine turtles

Artificial light can disrupt marine turtles wherever it is stronger than natural light sources (Commonwealth of Australia 2017a). For a vessel at sea, light is most likely to affect turtles and seabirds at breeding sites through direct light shining on nesting beaches or nearshore dispersal areas (Commonwealth of Australia 2017a). The Recovery Plan for Marine Turtles in Australia: 2017-2027 (DoEE, Commonwealth of Australia 2017a) highlights artificial light as one of several threats to marine turtles. Specifically, the plan indicates that artificial light may reduce the overall reproductive output of a stock, and therefore recovery of the species, by:

- + inhibiting nesting by females;
- + creating pools of light that attract swimming hatchlings and increase their risk of predation; and
- + disrupting hatchling orientation and sea finding behaviour. Once in the ocean, hatchlings are thought to remain close to the surface, orient by wave fronts and swim into deep offshore waters for several days to escape the more predator-filled shallow inshore waters. During this period, light spill from coastal port infrastructure and ships may 'entrap' hatchling swimming behaviour, reducing the success of their seaward dispersion and potentially increasing their exposure to predation via silhouetting (Salmon *et al.*, 1992).

The Operational Area overlaps an internesting BIA for flatback turtles that extends out from Eighty Mile Beach. However, high densities of turtles are not expected to be present in the Operational Area, given the water depth and lack of suitable habitat. The timing of the Activity is also after the peak of the nesting season for this species (December to January).

The Recovery Plan for Marine Turtles in Australia: 2017-2027 specifies the following priority actions for the Pilbara genetic stock of flatback turtles in relation to artificial light:

- + Manage artificial light from onshore and offshore sources to ensure biologically important behaviours of nesting adults and emerging/dispersing hatchlings can continue.

Light emissions from the vessel will not be visible at nesting beaches or nearshore dispersal areas (i.e. closest nesting beach is 71 km from the Operational Area at North Turtle Island). Additionally, since the vessels will be continually moving while acquiring, and only a small proportion of the Operational Area overlaps with the BIA, the duration of the Activity that could lead to potential impacts to flatback turtles will be reduced.

The potential impacts of light emissions to turtles, including flatback turtles, from the activities is considered to be minimal with no long term or residual impact due to the continual movement of the vessels, small overlap with the flatback turtle BIA, timing of the Activity to avoid peak nesting/internesting season (December to January); and the highly unlikely presence of hatchlings due to the distance from the nearest shorelines. It is considered that the Activity will not compromise the objectives as set out in the Recovery Plan for Marine Turtles and the impact of lighting associated with the Activity to turtles is negligible.

Seabirds

Studies conducted between 1992 and 2002 in the North Sea confirmed that artificial light was the reason that birds were attracted to and accumulated around illuminated offshore infrastructure (Marquenie *et al.* 2008). The light sources associated with the vessels may also provide enhanced capability for seabirds to forage at night. The vessels will be in the Operational Area for up to 43 days, however, will be continually moving and are therefore unlikely to attract large numbers of seabirds.

6.5.3 Environmental Performance Outcomes and Control Measures

During the evaluation of the potential impacts of light emissions as a result of the Activity, it was determined that no control measures were required as the inherent consequence of light emissions

is expected to be negligible and does not compromise any management plans or objectives in place for protected fauna. Vessel lighting will be limited to that required for safe navigation under: Marine Order Part 30 (Prevention of Collisions) 2016.

As no control measures have been identified to manage light emissions during the Activity, there is no requirement for EPOs or EPSs to be set in accordance with Regulation 13(7)(a) of the OPGGS(E)R.

Control Measures considered but not adopted for this Activity are shown below.

REF	Control measure	Environmental benefit	Potential cost/issues	Evaluation
None				
Additional control measures				
N/A	Review lighting and change to a type (colour) that has less impact.	Could reduce potential impacts of artificial light on certain fauna.	High cost to complete lighting change-out on vessels in area of low sensitivity.	Not Adopted – Cost outweighs the benefit.
N/A	Limit or exclude night-time operations.	Would eliminate potential impacts of artificial light during hours of darkness when light sources are more apparent and potential impacts are greatest.	Would double duration of Activity; increase impacts or potential impacts in other areas including increase in waste, air emissions, risk to navigation and increase potential for vessel collision.	Not Adopted – Given the minimal risk of impacts to turtles occurring, the costs of extending Activity duration outweigh the benefits.
N/A	Schedule to avoid sensitive windows at location.	Potential reduction in impact of light to some sensitive receptors (e.g. turtles during nesting season).	Activity schedule largely dictated by vessel availability with high costs to amend schedule. Delay of the survey could influence future drilling campaigns with significant additional costs.	Partially Adopted – Given the Operational Area is located 71 km from the nearest turtle nesting beach (North Turtle Island) (the main sensitivity at risk from lighting), and already avoids the peak flatback turtle nesting period (December to January), costs of rescheduling the Activity outweighs the benefits.

6.5.4 Impact and Consequence Ranking

Receptor	Consequence Level
Light emissions	
Threatened / Migratory Fauna	<p>Continuous lighting in the same location for an extended period of time may result in alterations to normal marine fauna behaviour. Sensitive receptors that may be impacted include fish at the surface, marine turtles and mammals, and seabirds.</p> <p>Given that the Activity will involve vessels that are continually moving, is for a limited duration, and is located 70 km from the nearest nesting beach (North Turtle Island), at these distances lighting is unlikely to be at a level that could impact nesting turtles or hatchlings (Commonwealth of Australia 2019).</p> <p>While a proportion of the Operational Area is located within the flatback turtle internesting BIA (Figure 3-7), high densities of turtles are not expected to be present in the Operational Area, given the water depth and lack of suitable habitat, and therefore disturbances to behaviour are unlikely to occur.</p> <p>Marine mammals are not known to be significantly attracted to light sources at sea and therefore disturbances to behaviour are unlikely to occur.</p> <p>Fish and birds have been shown to be attracted to artificial light sources, however, the low level of light emitted from vessels is unlikely to lead to large scale changes in species abundance or distribution (Commonwealth of Australia 2019). Impacts to transient fish and seabirds will therefore be limited to short-term behavioural effects with no decrease in local population size, area of occupancy of species or loss or disruption of Habitat Critical / disruption to the breeding cycle.</p>
Physical Environment/Habitat	Not applicable – no physical environments and/or habitats are identified in the area where light emissions could occur other than open water, which will not be impacted.
Threatened ecological communities	Not applicable – no threatened ecological communities are identified in the area where light emissions could occur.
Protected Areas	Not applicable – no protected areas are identified in the area where light emissions could occur.
Socio-economic receptors	Not applicable – lighting is not expected to cause an impact to socio-economic receptors other than as a visual cue for avoidance of the area.
Overall worst-case consequence	<p>A – Negligible</p> <p>Given the considerable distance offshore from turtle and seabird nesting sites and associated nearshore waters, disruption to nesting activities are not be expected. There is a low probability that individual turtles and seabirds will be attracted by the moving light source at sea for a short period.</p>

6.5.5 ALARP Evaluation

There are no safe alternatives to the use of artificial lighting on the vessels. Artificial lighting is required on a 24-hour basis for navigational safety in the area and additional light is required to allow the Activity to proceed safely on a 24-hour basis for occupational health and safety reasons. Santos has considered the actions prescribed in the Recovery Plan for Marine Turtles in Australia (Commonwealth of Australia 2017a) to minimise lighting impacts on marine turtles, especially flatback turtles. The impacts of lighting to the receiving environment are well understood and the consequence is expected to be low. As the Operational Area is 71 km from the nearest nesting beach (North Turtle Island), and this distance is considerably further than the EPA's estimated light influence distance of approximately 1.5 km (EPA, 2010) and the draft National Light Pollution Guidelines for Wildlife (Commonwealth of Australia 2019) precautionary threshold of 20 km, impacts are not expected on fauna including turtles at nesting beaches (inter/nesting adults or emerging hatchlings) and impacts will be limited to short-term behavioural effects observed in transient fish

and seabirds. Therefore, the risks of using 24-hour artificial lighting at an intensity to allow work to proceed are considered ALARP. Given the nature and scale of the Activity, no control measures specific to the reduction of impacts related to light emissions have been adopted. Controls considered but not adopted are detailed in **Section 6.5.3**. The implementation of these control measures would require a disproportionate level of cost/effort in order to reduce the level of impact or risk.

6.5.6 Acceptability Evaluation

Is the consequence ranked as A (Negligible) or B (Minor)?	Yes – maximum consequence from light emissions is A (Negligible).
Is further information required to support or validate the consequence assessment?	No – potential impacts and risks are well understood through the information available.
Are control measures and performance standards consistent with industry standards, legal and regulatory requirements, including protected matters?	<p>Yes – Management consistent with <i>Navigation Act 2012</i>, <i>Recovery Plan for Marine Turtles in Australia (Commonwealth of Australia 2017a)</i> and <i>National Light Pollution Guidelines for Wildlife (Commonwealth of Australia, 2020)</i></p> <p>EPBC Policy Statement 1.1. – Significant Guidelines</p> <p>Yes – The overall worst-case consequence for light emissions has been determined to be Negligible and will not have a significant impact upon protected matters in accordance with EPBC Policy Statement 1.1. – Significant guidelines.</p> <p>National Light Pollution Guidelines for Wildlife (including marine turtles, seabirds and migratory shorebirds) and <i>Recovery Plan for Marine Turtles in Australia</i></p> <p>Yes – In January 2020, the Department of Agriculture, Water and the Environment released National Light Pollution Guidelines for Wildlife including marine turtles, seabirds and migratory shorebirds. The aim of the Guidelines is to manage artificial light so that wildlife is not disrupted, nor displaced from important habitat and is able to undertake critical behaviours such as foraging, reproduction and dispersal. The <i>Recovery Plan for Marine Turtles in Australia (Commonwealth of Australia 2017)</i> also identifies lighting as a threat to marine turtles.</p> <p>The potential consequences of an anthropogenic light source in the Operational Area are likely to be insignificant in nature and restricted to turtle, fish and bird species. The scale of the anticipated impacts is not expected to be significant, with a small number of individual turtles, fish and birds that may potentially be affected in the immediate area of moving marine vessels; the nature of the impact will generally be restricted to localised behavioural effects in the offshore waters of the Operational Area. The Operational Area is located approximately 71 km from the nearest nesting beaches (i.e. North Turtle Island), impacts to nesting marine turtles from artificial lighting are not expected. Given the temporary nature of the Activity, as well as the anticipated negligible consequences of lighting from the Activity, the Activity is considered to be conducted in a manner that is consistent with the National Light Pollution Guidelines and the <i>Recovery Plan for Marine Turtles in Australia</i>, and the impacts of lighting to the receiving environment are considered acceptable.</p>
Are control measures and performance standards consistent with the Santos Environmental Management Policy?	Yes – Aligns with the Environmental Management Policy.

Are performance outcomes and standards consistent with stakeholder expectations?	Yes – No concerns raised.		
Are control measures and performance standards such that the impact or risk is considered to be ALARP?	Yes (see ALARP evaluation above).		
Defined Acceptable Level			
Does the predicted impact meet defined acceptable levels of impact (refer to Section 5.1.5)?	Defined Acceptable Level	Comparison with Predicted Levels of Impact	EPO
	<p>Light emissions are not inconsistent with recovery plans or wildlife conservation plans/ advice that are in force for protected EPBC Act listed threatened and migratory species.</p> <p>Santos considers it acceptable to have a Negligible (A) or Minor (B) consequence to a marine fauna population or ecological community. As defined within Santos' Environmental Hazard Identification and Assessment Procedure (EA-91-IG-00004), a Minor consequence is defined as a 'Potentially detectable but insignificant change to a local population, industry or ecosystem factor. Localised effect, lasting weeks up to 12 months.</p>	<p>Santos considers the level of impact from light emissions to be of an acceptable level.</p> <p>Given the temporary nature of the activity and because the survey vessels will be moving, lighting impacts will be negligible.</p> <p>Potentially vulnerable wildlife to artificial light (e.g. turtles and seabirds) will not be disrupted, nor displaced from important habitat and will be able to undertake critical behaviours such as foraging, reproduction and dispersal.</p> <p>The Activity will not compromise the objectives set out in applicable recovery plans or wildlife conservation plans/ advice that are in force for threatened and migratory species.</p>	N/A

6.6 Planned Operational Discharges

6.6.1 Description of Event

Aspect	<p>During the seismic survey, the vessels will routinely discharge non-toxic substances to the marine environment as described below. The vessels will not be stationary during the Activity, so the discharge location will be constantly changing.</p> <p>Sewage</p> <p>The volume of sewage is directly proportional to the number of persons on-board the vessels. Approximately 170 L of sewage/ greywater will be generated per person per day. Treated sewage will be disposed in accordance with MARPOL Annex IV.</p> <p>Food waste</p> <p>Putrescible waste will consist of approximately 1 L of food waste per person per day. Food waste will be disposed of in accordance with MARPOL Annex V.</p> <p>Brine</p> <p>Brine generated from the water supply systems on-board the vessels will be discharged to the ocean at a salinity of approximately 10% higher than seawater. The volume of the discharge is dependent on the requirement for fresh (or potable) water and would vary between vessels and the number of people on-board.</p> <p>Cooling water</p> <p>Seawater is used as a heat exchange medium for the cooling of machinery engines. Seawater is drawn from the ocean and flows counter-current through closed-circuit heat exchangers, transferring heat from the vessel engines and machinery to the seawater. The seawater is then discharged to the ocean (i.e. it is a once-through system). Cooling water temperatures vary depending upon the vessel's engine workload and activity.</p> <p>Deck drainage</p> <p>Deck drainage from sea spray, rainfall or wash-down operations would discharge to the marine environment. The deck drainage would contain particulate matter and residual chemicals such as cleaning chemicals, oil and grease. Assessment of an unplanned spillage of other environmentally hazardous chemicals and liquid waste are discussed in Section 7.4.</p> <p>Oily water (i.e. bilge water) discharges</p> <p>While in the Operational Area, the vessels may discharge oily water after treatment to <15 ppm oil-in-water content in a MARPOL approved oily water filter system separator.</p>
Extent	The small volumes discharged may cause localised nutrient enrichment, organic and particulate loading, toxic impacts to marine fauna, thermal impacts and increased salinity.
Duration	During the Activity, localised impacts to water quality will occur; however, water quality conditions will return to normal within minutes to hours of cessation of discharges.

6.6.2 Nature and Scale of Environmental Impacts

The potential environmental impacts from routine operational discharges include:

- + temporary localised decline in water quality in the immediate vicinity of the discharge;
- + localised increase in biological oxygen demand (BOD);
- + localised increase in turbidity of surrounding waters;
- + temporary toxicity to marine flora and fauna (bilge water discharges);
- + temporary and localised increase in sea surface water temperature; and
- + temporary and localised increase in sea surface salinity.

Potential Receptors: Water Quality, Fish (Pelagic) & Sharks, Marine Mammals, Marine Turtles and Seabirds

Planned discharges associated with the Activity will be small and intermittent, with volumes dependent on a range of variables. The discharge point will be “moving”, as the vessels are not stationary. The discharge of non-hazardous wastes to the marine environment may result in a localised reduction in water quality in the vicinity of the release location. This would be expected to be temporary (minutes to hours) and localised. The discharges are expected to be dispersed and diluted rapidly, with concentrations of discharges significantly dropping within a short distance from the discharge point. Changes to ambient water quality outside of the Operational Area is considered unlikely to occur.

Eutrophication

The discharges of treated sewage and grey water may result in localised increases in nutrient concentrations, exert Biological Oxygen Demand (BOD) on the receiving waters and may promote localised elevated levels of phytoplankton and bacteria activity due to nutrient inputs. However, dispersion and dilution of discharges is expected to be rapid as the discharges are of low volume and short duration, and the Operational Area is located in water depths of between 63 to 106 m dominated by open ocean currents, resulting in short-term changes to the surface water quality within the Operational Area.

Salinity Increases

The desalination of seawater results in a discharge of brine with a slightly elevated salinity (around 10% higher than seawater). Once discharged to the marine environment, the desalination brine, being of greater density than seawater, will sink and disperse in the currents. On average, seawater has a salt concentration of 35 ppt. The volume of the discharge is dependent on the requirement for fresh (or potable) water and the number of people on board the vessel.

Most marine species are able to tolerate short-term fluctuations in salinity in the order of 20–30% (Walker and McComb 1990), and it is expected that most pelagic species would be able to tolerate short-term exposure to the slight increase in salinity caused by the discharged brine.

Given the relatively low volume of discharge, low salinity increase and, open water surrounding the vessels, impact on the water quality in the Operational Area is expected to be negligible, temporary and localised.

Changes in Temperature

Cooling water will be discharged at a temperature above ambient seawater temperature. Upon discharge, it will be subjected to turbulent mixing and transfer of heat to the surrounding waters.

Temperature dispersion modelling shows that the water temperature of discharged water will decrease rapidly as it mixes with the receiving waters, with discharge waters being less than 1°C above background levels within less than 100 m (horizontally) of the discharge point. Vertically, the discharge will be within background levels within 10 m (Woodside 2008).

Given the relatively short duration of the Activity, low volume of cooling water, temperature differential, the deep open water surrounding the vessels, impact on water quality is expected to be low and short-term and within the immediate vicinity of the discharge.

Oily Water

Oily water discharged from vessels will be treated to a concentration (<15 ppm of oil-in-water content) that is unlikely to lead to any impacts to the receiving environment. The low concentrations of any oil and grease residues in deck drainage and bilge water discharged to the marine environment, will rapidly dilute and disperse, therefore the potential for toxicity from hydrocarbon residues is considered low.

6.6.3 Environmental Performance Outcomes and Control Measures

Environmental Performance Outcomes relating to this hazard include:

- + Discharges to sea meet legislated permissible discharge requirements (EPO-19); and

+ No unplanned objects, emissions or discharges to sea or air (EPO-20).

The Control Measures considered for this Activity are shown below; Environmental Performance Standards and Measurement Criteria for the EPOs are described in **Table 8-3**.

Reference No	Control measure	Environmental benefit	Potential cost/issues	Evaluation
CM-25	General chemical management procedures.	Potential impacts to the environment are reduced through following correct procedures for the safe handling and storage of chemicals.	Personnel costs associated with ensuring procedures are in place and implemented during inspections.	Adopted - benefits of ensuring procedures are followed and measures implemented outweigh the costs.
CM-26	Hazardous chemical management procedures.	Reduces the risk of spills and leaks (discharges) of hazardous chemicals to the sea by controlling the storage, handling and clean up.	Cost associated with permanent or temporary storage areas.	Adopted - benefits of ensuring procedures are followed and measures implemented outweigh the costs.
CM-27	Sewage treatment system.	Reduces potential impacts of inappropriate discharge of sewage. Ensure compliance with Marine Order 96 and MARPOL requirements as appropriate for vessel class.	Personnel cost in ensuring vessel certificates are in place during vessel contracting and in pre-mobilisation audits and inspections, and in reporting discharge levels.	Adopted - benefits of ensuring vessel is compliant outweigh the minimal costs.
CM-28	Waste (garbage) management procedure.	Reduces probability of garbage being discharged to sea, reducing potential impacts to marine fauna. Stipulates putrescible waste disposal conditions and limitations. Ensure compliance with Marine Order 95 and MARPOL requirements as appropriate for vessel class.	Personnel cost of pre-mobilisation audits and inspections, and in reporting discharge levels.	Adopted - benefits of ensuring vessel is compliant outweigh the minimal costs.
CM-29	Oily water treatment system.	Reduces potential impacts of planned discharge of oily water to the environment. Ensure compliance with Marine Order 91 and MARPOL	Additional time and personnel costs in maintaining oil record book.	Adopted – benefits of ensuring vessel is compliant outweigh the minimal costs.

Reference No	Control measure	Environmental benefit	Potential cost/issues	Evaluation
		requirements as appropriate for vessel class.		
CM-30	Deck cleaning product selection procedure.	Improves water quality discharge (reduces toxicity) to the marine environment. Only environmentally acceptable chemicals would be released overboard.	Personnel costs of implementing procedure. Potential additional cost and delays of deck cleaning product substitution.	Adopted - Benefits of ensuring discharges have negligible impact outweigh costs.
CM-31	Clean up of oil/ lubricant spills to deck in accordance with vessel Shipboard Oil Pollution Emergency Plan (SOPEP).	Improves water quality discharge (reduces toxicity) to the marine environment.	Personnel costs of implementing procedure.	Adopted - Benefits of ensuring discharges have negligible impact outweigh costs.
Additional control measures				
N/A	Scupper plugs continuously in place to prevent deck drainage.	Would eliminate potential impacts of contaminants being discharged to sea in rainwater.	Increased health and safety risks from wet deck not draining. Large amounts of water on a seismic or support vessel deck can also cause stability issues (free-surface effect).	Not Adopted – safety considerations outweigh the benefit given small volumes of contaminants.
N/A	Mandatory closed drain system to prevent deck drainage discharged overboard.		Increased cost due to treatment system required, modifications to vessels, storage space required for containment of drained liquids, increase in transfers to vessels resulting in increased potential impacts and risks. Increased transfers result in increased fuel usage, increased safety risks to personnel during transfer (e.g. crushing between skips), increase in crane movements.	Not Adopted – Cost outweighs the benefit given the low impact expected from planned discharges and high potential impacts from risk transfer.
N/A	Storage of all wastes on-board (e.g. oily water and sewage) for disposal onshore.	Would eliminate any discharge to sea, reducing potential impacts to the marine environment.	Storage space required for containment of waste. Requirement for transfers to vessels resulting in increased potential impacts and risks.	Not Adopted – Cost outweighs the benefit given the low impact expected from planned

Reference No	Control measure	Environmental benefit	Potential cost/issues	Evaluation
			Increased transfers may result in increased fuel usage, increased safety risks to personnel during transfer (e.g. crushing between skips), increase in crane movements.	discharges and high potential impacts from risk transfer.
N/A	Discharge cooling water above sea level to allow it to cool further before mixing at sea surface.	Reduce potential impacts associated with discharge of higher temperature water into the marine environment.	High costs to alter vessels to allow for discharge of cooling water at different height, not feasible. Reduction in temperature would be minimal compared to cost of altering the discharge height.	Not Adopted – Cost outweighs the benefit given the low impact expected from planned discharges
N/A	Storage of cooling water on-board, prior to discharge onshore	Reduce potential impacts associated with discharge of higher temperature water into the marine environment.	Storage space required for containment of cooling water.	Not Adopted – Cost outweighs the benefit given the low impact expected from planned discharges.
N/A	Re-design desalination plant discharge system.	Limited benefit to be gained given low environmental impact from brine discharge.	High costs associated with modifications to vessels and may not be feasible on the vessels.	Not Adopted – Cost outweighs the benefit given the low impact expected from planned discharges.
N/A	Restrict use of desalination plant.	Limited benefit to be gained given low environmental impact from brine discharge.	Health risks associated with limited potable water as well as high costs associated with modifications to vessels and may not be feasible.	Not Adopted – Health risks and cost outweighs the benefit given the low impact expected from planned discharges.
N/A	Storage of brine on-board prior to discharge onshore.	Would eliminate any discharge to sea, reducing potential impacts to the marine environment.	High costs associated with modifications to vessels and may not be feasible.	Not Adopted – Cost outweighs the benefit given the low impact expected from planned discharges.

6.6.4 Impact and Consequence Ranking

Receptor	Consequence Level
Operational discharges	
Threatened / Migratory Fauna	<p>Operational discharges may result in localised water quality perturbations and alteration to marine fauna behaviour, however, given that vessels will be continually moving within the Operational Area, any effect will be temporary in nature.</p> <p>Sensitive receptors that may be impacted include pelagic fish and sharks at the sea surface, marine turtles, and marine mammals, and seabirds. Given that the Activity will be for a limited duration (43 days) from a moving discharge point, in deep waters (63 m – 106 m), impacts will be limited to short-term water quality impacts and temporary behavioural effects observed in fish and seabirds.</p> <p>Impacts to water quality will be experienced in the discharge mixing zone, which will be localised and will occur only as long as the discharges occur (i.e. no sustained impacts), therefore, recovery will be measured in hours to days. Only short-term behavioural impacts are expected with no decrease in local population size / area of occupancy of species / loss or disruption of Habitat Critical / disruption to the breeding cycle / introduction of disease. Planned operational discharges are therefore not expected to significantly impact marine fauna within the receiving environment nor compromise the objectives of Recovery Plans for threatened and migratory marine fauna.</p>
Physical Environment/ Habitat	
Socio-economic receptors	Not applicable – operational discharges are not expected to impact on socio-economic receptors.
Threatened ecological communities	Not applicable – no physical environments and/or habitats identified in the area where operational discharges are expected to disperse other than open water, which will not be impacted.
Protected Areas	Not applicable – no protected areas are identified in the area where operational discharges could occur.
Overall worst-case consequence	<p>A - Negligible</p> <p>Given the distance offshore, the small volumes discharged, the moving discharge point and the well-mixed waters of the Operational Area.</p>

6.6.5 ALARP Evaluation

Vessels are required to undertake the seismic survey. On-board treatment of most wastes and subsequent discharge to the marine environment, are considered to be the most environmentally sound method of disposal.

Considering that the discharge streams will either be treated to a level unlikely to cause significant environmental harm or will be of a nature not considered to pose significant risk to the receiving environment; the assessed residual consequence for this impact is negligible and cannot be reduced further. Vessels will operate in accordance with relevant regulations and legislation as detailed in **Section 6.6.3**. Additional controls were identified and considered, but not adopted as detailed in **Section 6.6.3**. The implementation of these control measures would require a disproportionate level of cost/effort in order to reduce the level of impact or risk. The proposed control measures are considered appropriate to manage the risk to ALARP.

6.6.6 Acceptability Evaluation

Is the consequence ranked as A (Negligible) or B (Minor)?	Yes – maximum planned operational discharge consequence is rated A (negligible).
Is further information required to support or validate the consequence assessment?	No – potential impacts and risks well understood through the information available.
Are control measures and performance standards consistent with industry standards, legal and regulatory requirements, including protected matters?	<p>Yes - Management consistent with Protection of the Sea (Prevention of Pollution from Ships) Act 1983, MARPOL Annex I, Annex IV and Annex V, and/or Marine Orders 94, 95 and 96 as appropriate; and relevant recovery plans and conservation advice.</p> <p>The potential impacts of routine discharges from vessels to the marine environment are well understood and there are legislative requirements in place to manage risks. The application of legislative requirements is considered appropriate to manage the impact; particularly due to the well-mixed offshore marine waters (63 – 106 m) of the Operational Area. Small volumes of wastewaters discharged into open ocean conditions will be rapidly diluted and dispersed.</p> <p>Release of non-hazardous discharges into the sea from vessels in Australian waters is permissible under the Protection of the Sea (Prevention of Pollution from Ships) Act 1983, which reflects MARPOL Annex I, IV and V and Marine Orders 91, 95 and 96. The operational discharges are not expected to significantly impact the receiving environment with control measures proposed and compliance with legislative requirements. The MARPOL standard is considered to be the most appropriate standard given the nature and scale of the Activity. These standards are internationally accepted and utilised industry-wide, therefore compliance with the relevant and appropriate MARPOL requirements and standards is expected to reduce the potential for environmental impacts to a level which is considered environmentally acceptable.</p> <p>Deteriorating water quality is identified as a potential threat to turtles, some birds and shark species according to their relevant recovery plan or approved conservation advice (Table 3-6). However, the operational discharges are not expected to significantly impact the receiving environment, resulting in short term and localised water quality deterioration only. The Activity will be conducted in a manner that is considered acceptable and consistent with identified Recovery Plans and conservation advice.</p>
Are control measures and performance standards consistent with the Santos Environmental Management Policy?	Yes – Aligns with the Environmental Management Policy.
Are performance outcomes and standards consistent with stakeholder expectations?	Yes – No concerns raised.

Are control measures and performance standards such that the impact or risk is considered to be ALARP?	Yes (see ALARP evaluation above).		
Defined Acceptable Level			
Does the predicted impact meet defined acceptable levels of impact (refer to Section 5.1.5)?	Defined Acceptable Level	Comparison with Predicted Levels of Impact	EPO
	<p>Operational discharges to sea meet legislated permissible discharge requirements.</p> <p>Operational discharges are not inconsistent with recovery plans or wildlife conservation plans/ advice that are in force for protected EPBC Act listed threatened and migratory species.</p> <p>Santos considers it acceptable to have a Negligible (A) or Minor (B) consequence to a marine fauna population or ecological community. As defined within Santos' Environmental Hazard Identification and Assessment Procedure (EA-91-IG-00004), a Minor consequence is defined as a 'Potentially detectable but insignificant change to a local population, industry or ecosystem factor. Localised effect, lasting weeks up to 12 months.</p>	<p>Santos considers the level of impact from operational discharges to be of an acceptable level.</p> <p>Potential impacts of typical marine vessel operational discharges to the sea are expected to be limited to temporary and insignificant localised water quality perturbations.</p> <p>Reduced water quality is not expected to be a threat to turtles, birds or shark species and will not be inconsistent with relevant recovery plans or approved conservation advice.</p> <p>Santos considers the application of internationally recognised legislative as appropriate to manage operational discharges and the receiving marine environment.</p>	<p>EPO-20</p> <p>EPO-21</p>

6.7 Atmospheric Emissions

6.7.1 Description of Event

Atmospheric Emissions	
Aspect	<p>The use of fuel (specifically MDO/MGO) to power vessel engines, generators, mobile and fixed plant and equipment will result in emissions of greenhouse gases (GHG) such as carbon dioxide (CO₂), methane (CH₄) and nitrous oxide (N₂O), along with non-GHG such as sulphur oxides (SO_x) and nitrous nitrogen oxides (NO_x).</p> <p>Vessels may also use an incinerator for waste combustion during the Activity.</p> <p>Vessels may utilise ozone-depleting substances (ODS) in closed-system rechargeable refrigeration systems.</p>
Extent	Gaseous emissions, under normal circumstances, may cause localised reduction in air quality, quickly dissipating into the surrounding atmosphere.
Duration	During the Activity, localised and temporary impacts to air quality will occur.

6.7.2 Nature and Scale of Environmental Impacts

Potential Receptors: Seabirds and Humans

Hydrocarbon combustion may result in atmospheric emissions of GHG (such as CO₂, CH₄ and N₂O) and non-GHG (such as NO_x and SO_x). Air emissions will be similar to other vessels operating in the region for both petroleum and non-petroleum activities.

Atmospheric emissions have the potential to result in a temporary, localised reduction of air quality in the environment immediately surrounding the discharge point during the Activity which could affect seabirds and humans in the immediate vicinity. Atmospheric emissions also have the potential to add to the national GHG loadings.

As the activities will occur in offshore waters, the combustion of fuels and incineration in such remote locations will not impact on air quality in coastal towns, the nearest being Port Hedland (102 km south of the Operational Area). The quantities of gaseous emissions are relatively small and will quickly dissipate into the surrounding atmosphere. Seabirds may traverse the Operational Area, however, are not expected in large numbers. Given the potential reduction in air quality will be highly localised, any impacts to individual or populations are not expected.

Accidental release and fugitive emissions of ODS has the potential to contribute to ozone layer depletion. Maintenance of refrigeration systems containing ODS is on a routine, but infrequent basis, and with controls implemented, the likelihood of an accidental ODS release of material volume is considered rare.

6.7.3 Environmental Performance Outcomes and Control Measures

Environmental Performance Outcomes relating to this hazard include:

- + No unplanned objects, emissions or discharges to sea or air (EPO-20); and
- + Emissions to air meet legislated requirements (EPO-21).

The Control Measures considered for this Activity are shown below; Environmental Performance Standards and Measurement Criteria for the EPOs are described in **Table 8-3**.

CM Reference	Control measure	Environmental benefit	Potential cost/issues	Evaluation
CM-32	Waste incineration managed in accordance MARPOL and Marine Orders as appropriate.	Reduces potential impacts due to inappropriate incineration (e.g. wastes not burning correctly), inadequately maintained machinery.	Cost of maintaining and using incinerators in compliance with MARPOL.	Adopted – benefit to air quality outweighs the costs associated with MARPOL certification.
CM-33	MARPOL-compliant fuel oil (MDO/MGO) will be used during the Activity.	Use of MDO/MGO reduces the potential impacts to marine environment in the event of unplanned hydrocarbon spills or leaks during bunkering.	Additional personnel costs of ensuring vessels are using the required fuel.	Adopted – benefits of ensuring procedures are followed outweighs the minimal costs of personnel time.
CM-34	Air pollution prevention certification.	Reduces probability of potential impacts to air quality due to ODS emissions, high NOx, SOx and incineration emissions.	Personnel cost of ensuring vessels have current International Air Pollution Prevention (IAPP) certificate or equivalent during vessel contracting procedure and in pre-mobilisation audits/inspections.	Adopted - benefits of ensuring vessels are compliant outweighs the minimal costs.
CM-35	Ozone-depleting substance handling procedures.	Reduces probability of potential impacts to air quality due to ODS emissions.	Personnel cost of maintaining ODS record book/recording system.	Adopted - benefits of ensuring vessels are compliant outweighs the minimal costs.
CM-36	All vessel engines to be maintained in accordance with manufacturers specifications.	Ensures engines are operating efficiently to design specifications.	Personnel costs associated with undertaking maintenance as per the Planned Maintenance System (PMS).	Adopted - benefits of ensuring vessel engines are maintained outweigh the minimal costs.
Additional control measures				
N/A	Removal of all ODS containing equipment prior to undertaking activities.	Eliminates potential of ODS emissions occurring and impacting on air quality.	ODS is rarely found on vessels. If there are ODS containing equipment would be costly to replace for a short duration activity.	Not Adopted – based on cost to replace all equipment and low potential for ODS releases.

N/A	Use incinerators and engines with higher environmental efficiency.	Improves air quality by more efficient burning or fuel combustion.	Significant cost in changing unknown vessel equipment.	Not Adopted - Cost grossly disproportionate to low environmental benefit (impact rated negligible).
N/A	No incineration during Activity.	Eliminate the potential for emissions due to waste incineration to impact air quality.	Increase in health risk from storage of wastes. Increase in risk due to transfers (increased fuel usage, potential increase in collision risk, disposal on land).	Not Adopted – Health and safety risks outweigh the benefit given the offshore location. Cost associated with transporting waste to shore for landfill and/or incineration outweighs on-board incineration.
N/A	Alternative fuel type selected for all vessels and helicopters.	Could reduce level of pollutants released to the environment during fuel combustion.	Practical and reliable alternative fuel types and power sources for the helicopters and support vessels have not been identified. If an alternative was available, vessels have fuel specification for equipment, change of fuel may require further modifications to equipment.	Not Adopted – not feasible.

6.7.4 Impact and Consequence Ranking

Receptor	Consequence Level
Air emissions	
Threatened / Migratory Fauna	Short term behavioural impacts to seabirds could be expected if they overfly the vessels; they may avoid the area. No decrease in local population size / area of occupancy of species / loss or disruption of Habitat Critical / disruption to the breeding cycle / introduction of disease.
Physical Environment / Habitat	No or negligible reduction in physical environment/ habitat area/ function.
Threatened ecological communities	Not applicable – these receptors will not be impacted by air emissions.
Protected Areas	
Socio-economic receptors	As the activities occur in offshore waters, the combustion of fuels and ODS releases in these remote locations will not impact on air quality in coastal towns. The quantities of gaseous emissions are relatively small and will under normal circumstances, quickly dissipate into the surrounding atmosphere. The highly dispersive nature of local winds (i.e. strong and consistent) is expected to reduce potentially harmful or 'noticeable' gaseous concentrations within a short distance from the vessels.
Overall worst-case consequence level	A – Negligible Given the short duration of the survey, and constant movement of the vessel, emissions from the combustion of fuel and ODS releases on board the vessels, will be localised and rapidly disperse and not affect sensitive receptors in the vicinity of the survey area (including the health or amenity of the nearest towns).

6.7.5 ALARP Evaluation

Power generation through combustion of fossil fuels is essential to undertaking the Activity to power the vessels and equipment on-board. Given the routine maintenance of these closed systems by suitably qualified personnel, all practicable management measures are considered to have been implemented and the likelihood of significant impacts occurring have been reduced to ALARP.

There are no other control measures that may practicably or feasibly be adopted to reduce impacts further, additional controls were identified and considered but not adopted, as detailed in **Section 6.7.3**. The implementation of these control measures would require a disproportionate level of cost/effort in order to reduce the level of impact or risk. The proposed control measures are considered appropriate to manage the risk to ALARP.

6.7.6 Acceptability Evaluation

Is the consequence ranked as A (Negligible) or B (Minor)?	Yes – maximum consequence from atmospheric emissions is A (Negligible).		
Is further information required to support or validate the consequence assessment?	No – potential impacts and risks are well understood through the information available.		
Are control measures and performance standards consistent with industry standards, legal and regulatory requirements, including protected matters?	<p>Yes – Management consistent with Protection of the Sea (Prevention of Pollution from Ships) Act 1983, MARPOL Annex VI and/or Marine Order 97, as appropriate.</p> <p>Atmospheric emissions from vessels are permissible under the Protection of the Sea (Prevention of Pollution from Ships) Act 1983, which reflect MARPOL Annex VI and Marine Order 97 requirements. The vessels will use MDO/MGO, which is lower in sulphur compared to heavy fuel oil (HFO). The fuel oil will meet regulated sulphur content levels in order to control emission quality. As an internationally accepted standard that is utilised industry wide, compliance with MARPOL standards is considered to be an appropriate management measure in this case.</p>		
Are control measures and performance standards consistent with the Santos Environmental Management Policy?	Yes – Aligns with the Environmental Management Policy.		
Are performance outcomes and standards consistent with stakeholder expectations?	Yes – No concerns raised.		
Are control measures and performance standards such that the impact or risk is considered to be ALARP?	Yes (see ALARP evaluation above).		
Defined Acceptable Level			
Does the predicted impact meet defined acceptable levels of impact (refer to Section 5.1.5)?	Defined Acceptable Level	Comparison with Predicted Levels of Impact	EPO
	<p>Atmospheric emissions meet legislated permissible requirements.</p> <p>Santos considers it acceptable to have a Negligible (A) or Minor (B) consequence to a</p>	<p>Santos considers the level of impact from air emissions to be of an acceptable level.</p> <p>Atmospheric emissions will be standard marine vessel emissions, temporary, with the potential for localised</p>	EPO-22 EPO-21

	<p>marine fauna population or ecological community. As defined within Santos' Environmental Hazard Identification and Assessment Procedure (EA-91-IG-00004), a Minor consequence is defined as a 'Potentially detectable but insignificant change to a local population, industry or ecosystem factor. Localised effect, lasting weeks up to 12 months.</p>	<p>reduction of air quality at the point source (e.g. engine exhaust). Contribution to regional air emissions, including greenhouse gases, will be negligible. Santos considers the application of legislative requirements appropriate to manage air emissions and the receiving environment.</p>	
--	---	--	--

7. Environment Assessment of Unplanned Events

OPGG(E)R 2009 Requirements
Regulation 13. Environmental assessment.
<p>Evaluation of environmental impacts and risks</p> <p>(5) The environment plan must include:</p> <ul style="list-style-type: none"> d) details of the environmental impacts and risks for the Activity; e) an evaluation of all the impacts and risks, appropriate to the nature and scale of each impact or risk; and f) details of the control measures that will be used to reduce the impacts and risks of the Activity to as low as reasonably practicable and an acceptable level. <p>(6) To avoid doubt, the evaluation mentioned in paragraph (5)(b) must evaluate all the environmental impacts and risks arising directly or indirectly from:</p> <ul style="list-style-type: none"> c) all operations of the Activity; and d) potential emergency conditions, whether resulting from accident or any other reason. <p style="padding-left: 40px;"><i>Environmental performance outcomes and standards</i></p> <p>(7) The environment plan must:</p> <ul style="list-style-type: none"> d) set environmental performance standards for the control measures identified under paragraph (5)(c); e) set out the environmental performance outcomes against which the performance of the titleholder in protecting the environment is to be measured; and f) include measurement criteria that the titleholder will use to determine whether each environmental performance outcome and environmental performance standard is being met.

Santos' environmental assessment identified seven potential sources of environmental risks associated with the unplanned events for this Activity. The results of the environmental assessment are summarised in **Table 7-1**. A comprehensive risk and impact assessment for each of the unplanned events, and subsequent control measures proposed by Santos to reduce the risk and impacts to ALARP, are detailed in the following sub-sections.

Table 7-1: Summary of the environmental risks for events associated with unplanned events

Hazard	Consequence	Likelihood	Residual Risk Level
MDO/MGO release from vessel collision (surface)	C (Moderate)	1 (Rare)	Low
Minor hydrocarbon release	A (Negligible)	3 (Unlikely)	Low
Spill response operations	B (Minor)	3 (Unlikely)	Low
Hazardous and non-hazardous unplanned discharges – liquid	A (Negligible)	2 (Very Unlikely)	Low
Hazardous and non-hazardous unplanned discharges - solid	A (Negligible)	2 (Very Unlikely)	Low
Marine fauna collisions	A (Negligible)	2 (Very Unlikely)	Low
Introduction of invasive marine species	C (Moderate)	1 (Rare)	Low

7.1 Marine Diesel Oil/Marine Gas Oil (MDO/MGO) Release from Vessel Collision (Surface)

7.1.1 Description of Event

Hydrocarbon spills from a ruptured vessel fuel tank as result of a collision, a refuelling incident and other minor MDO/MGO spills	
Event	<p>MDO/MGO spills have the potential to impact on the marine environment through reduction in water quality and exposure to fauna and habitats.</p> <p>Worst-Credible MDO/MGO Spill</p> <p>There is a possibility of a vessel collision occurring within the Operational Area between an Activity vessel and a passing third party vessel. The worst-case environmental incident resulting from a vessel collision is the rupturing of a vessel fuel tank resulting in the release of MDO/MGO to the environment. Vessel collision could occur due to factors such as human error, poor navigation, vessel equipment failure or poor weather.</p> <p>The maximum credible spill from a collision can be determined from the usable volume of the largest single fuel tank. A maximum credible spill volume has been determined for the Activity being 1,065 m³.</p> <p>A tank rupture as a result of vessel grounding is not considered a credible scenario as the minimum water depth is approximately 63 m and there are no emergent features within the Operational Area.</p> <p>It is noted that in addition to MDO/MGO, small volumes of unused IFO and HFO could be stored on the vessels. However, restrictions will be in place limiting volumes and requiring storage to be restricted to tanks that do not have direct exposure to the marine environment (as described in Section 7.1.4). Therefore, a spill of IFO/HFO is not considered credible for this assessment.</p>
Extent	<p>Environment that May be Affected</p> <p>A spill of 1,065 m³ MDO/MGO has been modelled at three release locations, at the north-eastern, south-eastern and south-western corners of the Operational Area (GHD 2020) (Section 7.1.2). It is noted that while the assessment of impacts from the spill in this section is primarily based on the modelling outcomes for the three release locations, the modelling was also transposed to the north-western corner of the Operational Area. This wider area is defined using low hydrocarbon exposure values in order to identify the full potential extent of the EMBA (as described in Section 3). The EMBA is illustrated in Figure 3-1. While the EMBA represents the largest possible spatial extent that could be affected by the worst-case hydrocarbon spill event, it is important to understand that the stochastic modelling used to define the EMBA considers 120 different simulations for each of the three spill events. An actual spill event is more realistically represented by only one of the simulations and hence, have a much smaller spatial footprint. An example of a single simulation modelled (i.e. a deterministic model) for this Activity is illustrated in Figure 3-1 to demonstrate a more realistic spatial extent for any hydrocarbon phase of the worst-case spill.</p> <p>Modelled Extent of a Spill</p> <p>The potential extent of an MDO/MGO spill described here is based on the low hydrocarbon exposure values from the spill modelling for surface, total submerged (entrained), dissolved and accumulated shoreline hydrocarbons, as described in Section 7.1.2.3. The low exposure values are used to identify all values and sensitivities that may be contacted in the event of a spill. It is noted that moderate and high exposure values are used in this assessment to identify the potential for ecological impacts to sensitive receptors (Section 7.1.2.3).</p> <p>The potential extent of floating MDO/MGO at or above the low exposure value of 1 g/m², is predicted to be a maximum of approximately 380 km to the west and 230 km to the east from the release locations.</p> <p>Total submerged hydrocarbons (entrained) in the water column above the low exposure value of 10 ppb is predicted to occur up to approximately 400 km to the west and 250 km to the east from the release locations. Similarly, dissolved hydrocarbons in the water column above</p>

	<p>the low exposure value of 10 ppb is predicted to occur up to approximately 370 km to the west and 230 km to the east from the release locations. Time-integrated dissolved hydrocarbons above the low exposure value of 4,800 ppb.hr were predicted to occur only in sparse patches within a maximum of approximately 110 km of the release locations.</p> <p>Accumulation of hydrocarbon on shorelines at the low exposure value (10 g/m²) is predicted to potentially occur at Clerke Reef Marine Park, Imperieuse Reef Marine Park and the Lacepede Islands from a spill at the north-eastern spill location. Accumulation of hydrocarbon on shorelines at the low exposure value is predicted to potentially occur at Clerke Reef Marine Park, Imperieuse Reef Marine Park, Bedout Island, Eighty Mile Beach and the Broome Coast from a spill at the south-eastern spill location. From the south-western release location the Muiron Islands to Bedout Island are predicted to potentially be exposed at the low exposure value.</p> <p>Refer to Table 7-3 for the exposure values used in the MDO/MGO Spill Modelling. Appendix H further describes the environmental significance of the selected exposure values.</p> <p>Refer to <u>MDO/MGO Spill Modelling Results</u> summary (Section 7.1.2.5).</p>
Duration	<p>MDO/MGO fuel at the sea surface will spread rapidly in the direction of the prevailing wind and surface currents. Evaporation contributes to a substantial proportion of removal of the spilled MDO/MGO on the sea surface during calm conditions, while entrainment of droplets within the water column will increasingly contribute to removal of surface oil as wind speed increases. There is a very low chance for emulsion formation. It is estimated through modelling under realistic weather conditions that surface hydrocarbons would decrease to below 1% of the total mass within 3 days (in moderate wind conditions, 5 m/s) through dispersion and evaporation. In conditions of sustained energetic winds (10 m/s), the surface oil is expected to be entirely evaporated and dispersed after 12 hours.</p> <p>Refer to <u>MDO/MGO Spill Modelling Results</u> summary (Section 7.1.2.5).</p>

7.1.2 Quantitative Spill Modelling

7.1.2.1 Type of Release

All vessels will use MDO/MGO, the largest usable volume within a fuel tank of any vessel used during the Activity will be 1,065 m³. GHD (2020) uses Marine Diesel (IKU) analogue from the SINTEF Oil Weathering Model to inform the hydrocarbon characteristics for the modelling. The characteristics of the Marine Diesel (IKU), selected as the analogue for the MDO/MGO release is presented in **Table 7-2**. Marine Diesel (IKU) is a mixture of predominantly semi-volatile and low-volatility hydrocarbons, with a low percentage of volatile C4 to C10 hydrocarbons (3%) and a greater proportion moderate to very low volatile C11 to C20 hydrocarbons (97%). IKU Marine diesel has no residual persistent hydrocarbons after weathering. The heavier (low volatile) components of the oil have a tendency to entrain into the upper water column due to wind-generated waves but can subsequently resurface if wind waves abate.

Table 7-2: Characteristics of MDO/MGO

Oil Type	Initial density (g/cm ³) (20°C)	Viscosity (cP) (20°C)	Component	Volatiles (%)	Semi-volatiles (%)	Low Volatility (%)	Residual (%)	Aromatics (%)
			Boiling Points (°C)	<175	175-275	275-375	>375	Of whole oil <380 °C BP
Marine Diesel (IKU) [SINTEF modelling analogue]	0.843	3.9	% of total	3	52	45	0	2.9
				NON-PERSISTENT			PERSISTENT	

Source: GHD (2018)

7.1.2.2 Modelling Inputs

To determine the spatial extent of a potential MDO/MGO hydrocarbon spill, GHD conducted modelling of a 1,065 m³ MDO/MGO release. Modelling was conducted at three release locations, at the north-eastern, south-eastern and south-western corners of the Operational Area. The selection of three release locations ensures the modelled spill trajectories determine the potential hydrocarbon oil exposure to environmental sensitivities from a diesel spill within the survey Operational Area. The north-eastern release point provides the potential worst case contact with receptors (Rowley Shoals) to the north of the Operational Area (refer to **Table 7-4** and **Figure 7-2**). The south-eastern and south-western release points provide for the worst case contact with shorelines to the south of the Operational Area, including the mainland (refer to **Table 7-5** to **Table 7-6**, and **Figure 7-3** to **Figure 7-4**). For conservatism, and to assess the full extent and potential environmental impact of an MDO/MGO release for any release location within the survey Operational Area, the spill trajectories from the north-eastern corner were overlaid on the north-western corner of the Operational Area for the Activity. This method was applied, rather than modelling the north-western corner, as there are no significant features within the area or nearby that would create a significant difference in the model output. No additional shoreline receptors were contacted as a result of overlaying the spill trajectories on the north-western corner and therefore the metrics relating to shoreline accumulation (volume and time) from the modelled scenarios remain applicable.

Key parameters considered for the MDO/MGO spill modelling are:

- g) API gravity: 36.4°;
- h) Pour point: -36°C;
- i) Duration of spill: Instantaneous (conservative modelling approximation);
- j) Location of release: Surface spill;
- k) Volume of hydrocarbon: 1,065 m³; and
- l) Time of year: any month of the year.

Stochastic Modelling

Stochastic modelling was performed on an instantaneous surface release of 1,065 m³ of MDO/MGO with 120 stochastic model simulations per release location, with a simulation period of 4 weeks allowing sufficient duration for modelled hydrocarbon concentrations to drop below the minimum exposure values (refer to **Section 7.1.2.3**). Modelling was conducted at any time of year to ensure weather and hydrodynamic conditions provide the worst-case extent of the hydrocarbon release scenario, ensuring conservatism in the modelling. It is noted that the EMBA from the stochastic modelling covers a larger area than the area that would be affected during any single spill event. The EMBA therefore represents the predicted maximum extent where exposure values could be exceeded from all modelling runs under different weather and metocean conditions (120 runs per release location in total).

Deterministic Modelling

In addition to the stochastic modelling, single-trajectory modelling (deterministic) was also undertaken at each release location to provide an example of the EMBA for a single spill and to characterise shoreline loading (i.e. loads) and the mass balance of the released oil in the marine environment (e.g. proportion of released oil lost to decay or volatilisation, and proportion remaining as droplets). The deterministic simulations are therefore representative of single spill events under certain wind and current conditions. The stochastic trajectories selected to run in deterministic mode were those with the largest predicted volume ashore from a single model run across all geographic receptors. The selected simulations from the north-eastern and south-eastern release locations resulted in a predicted accumulated oil mass above the moderate exposure value (100 g/m²) of 1.9 tonnes and 2.6 tonnes at Clerke Reef Marine Park respectively. A release at the south-western spill location resulted in a predicted accumulated oil mass above the moderate exposure value of 32 tonnes at Port Hedland-Eighty Mile Beach and 0.3 tonnes at Bedout Island.

7.1.2.3 Exposure Values

The outputs of the quantitative hydrocarbon spill modelling are used to assess the environmental risk, if a credible hydrocarbon spill scenario occurred, by defining which areas of the marine environment could be exposed to hydrocarbon levels exceeding exposure values that may result in impact to sensitive receptors. The degree of impact will depend on the sensitivity of the biota contacted, the duration of the contact (exposure) and the toxicity of the hydrocarbon mixture making the contact. The toxicity of a hydrocarbon will change over time, due to weathering processes altering the composition of the hydrocarbon.

The modelling considered four key physical or chemical phases of hydrocarbons that pose differing environmental and socioeconomic risks: surface hydrocarbons, total submerged hydrocarbons, dissolved hydrocarbons and shoreline accumulated hydrocarbons. It is noted that the 'total submerged hydrocarbons' is comprised of both entrained (or droplets) and dissolved hydrocarbons, and therefore provides a conservative (over) representation of entrained hydrocarbons.

The modelling used defined hydrocarbon exposure values, as relevant for risk assessment and oil spill planning, for the various hydrocarbon phases. To ensure conservatism in the environmental assessment process, the exposure values applied to the model are selected to adopt the most sensitive receptors that may be exposed, the longest likely exposure times and the more toxic hydrocarbons.

Exposure values applied for surface hydrocarbons, total submerged hydrocarbons (entrained), dissolved hydrocarbons and accumulated hydrocarbons ashore used in the modelling study are summarised in **Table 7-3**. The adopted exposure values are based primarily on the exposure values defined in NOPSEMA Bulletin #1 Oil Spill Modelling (April 2019). The environmental significance of these exposure values is described in **Appendix H**.

Table 7-3: Summary of the exposure values applied in the GHD (2020) modelling

Exposure Values			Description
Surface hydrocarbons (floating) (g/m ²) ¹	Low	1	This value represents the area where a visible sheen may be present on the surface but is below concentrations at which ecological impacts are expected to occur. It predicts the potential for some socio-economic impact (visual/aesthetic).
	Moderate	10	This represents the minimum oil thickness at which ecological impacts (e.g. to birds and marine mammals) are expected to occur.
	High	50	This value is the estimated minimum floating hydrocarbon threshold for containment and recovery and informs response planning.
Total submerged hydrocarbons (entrained) (ppb) ¹	Low	10	This value establishes the planning area for scientific monitoring based on potential for exceedance of water quality triggers.
	Moderate	100	This represents potential toxic effects, particularly sublethal effects to sensitive species.
	High	-	N/A
Dissolved hydrocarbons (ppb) ¹	Low	10	This value establishes the planning area for scientific monitoring based on potential for exceedance of water quality triggers.
	Moderate	50	This represents potential toxic effects, particularly sublethal effects to highly sensitive species.

	High	400	This value represents toxic effects including lethal effects to sensitive species.
Time-integrated dissolved hydrocarbons (ppb.hrs) ²	Low	-	N/A
	Moderate	4,800	Time-based exposures are based on the instantaneous exposure values integrated across a 96-hour interval. They are considered more representative of the potential for toxic effects to sensitive species than using the instantaneous exposure, which are considered highly conservative.
	High	38,400	
Accumulated hydrocarbons (shoreline) (g/m ²) ¹	Low	10	This value represents light oiling (equivalent to 2 teaspoons of oil per m ²) and predicts the potential for some socio-economic impact (visual/aesthetic).
	Moderate	100	This represents the minimum oil thickness at which potential lethal ecological impacts (e.g. to intertidal invertebrates) may occur. It also predicts areas likely to require clean-up effort
	High	1000	This value predicts areas likely to require intensive clean-up effort.

¹ Instantaneous exposure values sourced from NOPSEMA Bulletin #1 Oil Spill Modelling (April 2019)

² Ecological receptors may not be impacted instantaneously. Toxicity effects from hydrocarbons occur based upon the rate of uptake of toxic compounds (primarily the dissolved aromatic hydrocarbons), the duration of exposure and the rate the organism is able to metabolise hydrocarbons. Toxicity to aquatic organisms is, therefore, dependent on duration of exposure, such that a brief exposure may not affect an organism, but prolonged exposure may result in toxicity effects. The exposure values used for the in-water concentrations of dissolved aromatic hydrocarbons consider a time-integrated exposure (a concentration multiplied by the number of hours exposed at that concentration), in the units of parts per billion multiplied by hours (ppb.hrs), which is an appropriate criterion for identifying potential impacts on the marine environment comparative to peak instantaneous concentrations (French-McCay 2002, 2016). The 96-hour exposure interval is representative of acute exposures, whereas some chronic toxicity effects may require a longer exposure duration.

7.1.2.4 MDO/MGO Weathering Assessment

A preliminary analysis of MDO/MGO weathering was undertaken with the SINTEF Oil Weathering Model (GHD, 2020). Oil Weathering Model (OWM) predicts the weathering (i.e. mass balance partitioning) of hydrocarbons under steady state met-ocean conditions. The OWM simulation was run for sustained wind speeds of 1 m/s (low wind conditions), 5 m/s (moderate wind conditions) and 10 m/s (high winds). The simulation is based on a standard test case of 100 m³ of hydrocarbon released instantaneously onto the sea surface. The 100 m³ volume is a GHD internal standard for consistency between weathering assessments, findings are applied to the 1,065 m³ credible spill. The result of the analysis is presented in **Figure 7-1** for Marine Diesel (IKU) (the SINTEF oil library modelling analogue). Marine Diesel (IKU) has a similar density to light crude oils.

Under low winds (1 m/s), 60% of the surface slick is predicted to remain after 120 hours (5 days). Under moderate winds (5 m/s), 40% of the initial surface slick is predicted to remain after 24 hours, decreasing further to approximately 10% after 48 hours and approximately 1% after 72 hours. With sustained high winds (10 m/s), the surface slick is predicted to have been almost entirely evaporated and dispersed after 12 hours. It should be noted that extreme wind conditions are not likely to be sustained for long periods in normal metocean conditions. The hydrocarbon has a very low tendency for emulsion formation, with only ~1% water content entrained into the surface slick after 120 hours for all wind conditions assessed.

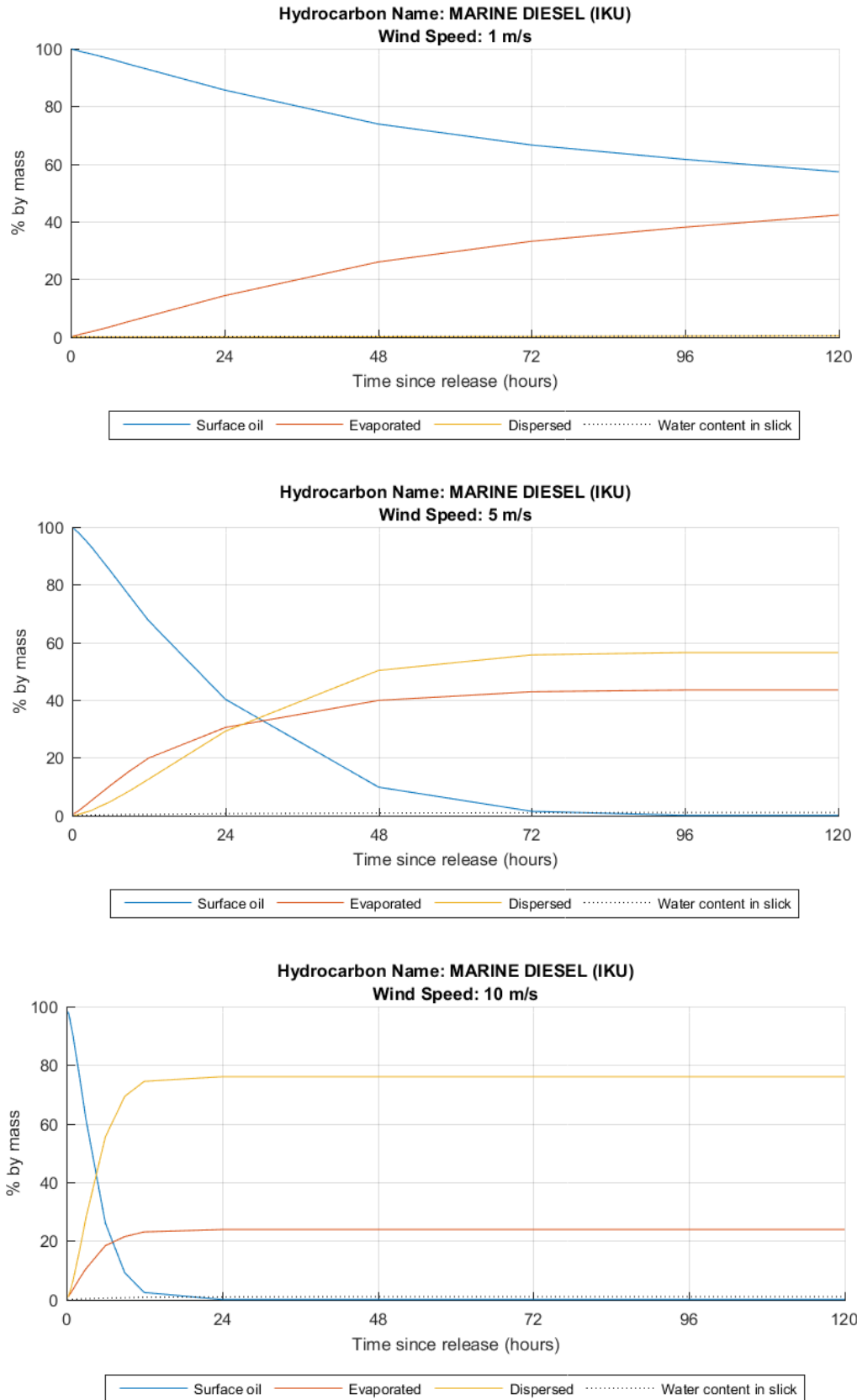

Figure 7-1: Simulated weathering of the SINTEF Marine Diesel (IKU) hydrocarbon for constant wind speeds of 1 m/s (top), 5 m/s (middle) and 10 m/s (bottom)

7.1.2.5 Stochastic Spill Modelling Results

A summary of the stochastic spill modelling results is provided below, with a tabulated summary of the results provided in **Table 7-4** to **Table 7-6**.

Sea Surface Hydrocarbons

Surface oiling was assessed at three exposure values representing low exposure (1 g/m², visual/aesthetic impacts), moderate exposure (10 g/m², lower limit for potential ecological impacts), and high exposure (50 g/m², approximating concentrations that can be effectively targeted during spill response).

North-eastern Release location

Surface oil above the low exposure value (1 g/m²) was predicted to extend up to a maximum of approximately 370 km to the west and 200 km to the east/northeast from the southern release location (refer to **Table 7-4** and **Figure 7-2**). The maximum spatial extent for the moderate (10 g/m²) and high (50 g/m²) exposure values were predicted to reduce to approximately 260 km and 150 km, respectively. The only key receptor (as defined by Santos for the purpose of oil spill impact assessment and response planning) predicted to be contacted by surface hydrocarbons above the moderate exposure value (10 g/m²) is the Rowley Shoals surrounds (with a very low contact probability of less than 1% and a minimum time to contact of 4.8 days).

South-eastern Release Location

Surface oil above the low exposure value (1 g/m²) was predicted to extend up to approximately 350 km to the west and 230 km to the east from the south-eastern release location (**Table 7-5** and **Figure 7-3**). The maximum spatial extent for the moderate (10 g/m²) and high (50 g/m²) exposure values were predicted to reduce to approximately 250 km and 160 km, respectively. Key receptors predicted to be contacted by surface oil above the moderate exposure value (10 g/m²) include Eighty Mile Beach AMP (with a low contact probability of 3% and a minimum time to contact of 2.7 days); and Bedout Island (with a very low contact probability of less than 1% and a minimum time to contact of 3.8 days).

South-western Release Location

Surface oil above the low exposure value (1 g/m²) was predicted to extend up to approximately 380 km to the west and 220 km to the east from the south-eastern release location (**Table 7-6** and **Figure 7-4**). The maximum spatial extent for the moderate (10 g/m²) and high (50 g/m²) exposure values were predicted to be similar at 380 km to the west, but reduce to approximately 170 km and 140 km to the east respectively. Key receptors predicted to be contacted by surface oil above the moderate exposure value (10 g/m²) include Port Hedland-Eighty Mile Beach, Glomar Shoals, Eighty Mile Beach AMP and Offshore Ningaloo (with a low contact probability of up to 3% and a minimum time to contact of ranging from 3.3 days at Eighty Mile Beach AMP and Offshore Ningaloo to 7.3 days at Port Hedland-Eighty Mile Beach).

Hydrocarbons Ashore

Shoreline oiling was assessed at three contact exposure values representing low exposure (10 g/m², visual/aesthetic impacts), moderate exposure (100 g/m², generally requiring clean-up effort), and high exposure (1,000 g/m², requiring intensive clean-up effort).

North-eastern Release location

Shoreline accumulation above the low exposure value (10 g/m²) was predicted to occur at Clerke Reef Marine Park (8.3% probability) and Imperieuse Reef Marine Park (5% probability), located 130-170 km north of the release location, and at the Lacepede Islands (<1% probability), approximately 400 km northwest (refer to **Table 7-4** and **Figure 7-2**). Shoreline accumulation above the moderate exposure value (100 g/m²) was predicted at Clerke Reef Marine Park (<1% probability), with a maximum accumulated load of 1.9 tonnes at a maximum concentration of 295 g/m². The minimum arrival time was predicted to be 7.3 days and the maximum oiled shoreline length was predicted to

be 4.2 km. No shoreline accumulated hydrocarbon was predicted to exceed the high exposure value (1,000 g/m²).

South-eastern Release Location

Shoreline accumulation above the low exposure value (10 g/m²) was predicted to occur at Clerke Reef Marine Park (1.7% probability) and Imperieuse Reef Marine Park (<1% probability), located 160-200 km north of the south-eastern release location; at Bedout Island 70 km to the south (2.5% probability); Eighty Mile Beach 160 km to the southeast (<1% probability); and Broome Coast North about 400 km to the northeast (<1% probability) (refer to **Table 7-5** and **Figure 7-3**). Shoreline accumulation above the moderate exposure value (100 g/m²) was predicted at Clerke Reef Marine Park and Eighty Mile Beach (<1% probability), with maximum accumulated hydrocarbon loads of 2.6 and 0.4 tonnes respectively. Predicted maximum shoreline concentrations at these receptors were 246 g/m² at Clerke Reef MP and 150 g/m² at Eighty Mile Beach with minimum arrival times of 7.3 days and 10.3 days, respectively, and maximum oiled shoreline lengths of 7.1 and 1.4 km, respectively. No shoreline accumulated hydrocarbon was predicted to exceed the high exposure value (1,000 g/m²).

South-western Release Location

Shoreline accumulation above the low exposure value (10 g/m²) was predicted to occur up to 500 km to the southwest at the Muiron Islands and 130 km to the east at Bedout Island (refer to **Table 7-6** and **Figure 7-4**). Above the moderate exposure value (100 g/m²), predicted shoreline accumulation occurred at Port Hedland-Eighty Mile Beach, Karratha-Port Hedland and Bedout Island. Shoreline loading at the high exposure value (1,000 g/m²) occurred at Port Hedland-Eighty Mile Beach and Karratha-Port Hedland.

The probability of shoreline accumulation above the moderate exposure value (100 g/m²) is very low (<2%) at Port Hedland-Eighty Mile Beach, Karratha-Port Hedland and Bedout Island. Port Hedland-Eighty Mile Beach was predicted to receive the highest loading of any receptor of 32 tonnes with a maximum oil concentration of 11,226 g/m², minimum arrival time of 4.8 days and maximum length of oiled shoreline of 1.4 km. Karratha-Port Hedland also received a moderately high shoreline load of 11 tonnes with maximum oil concentration of 1,144 g/m², minimum arrival time of 7.1 days and maximum length of oiled shoreline of 7.1 km. A low accumulated load of 0.3 tonnes was predicted at Bedout Island, with a minimum arrival time of 8.6 days and maximum length of oiled shoreline of 1.4 km.

Total Submerged Hydrocarbons

Total submerged hydrocarbons were assessed at two contact exposure values representing low exposure (10 ppb, potential exceedance of water quality triggers) and moderate exposure (100 ppb, potential effects) for entrained hydrocarbons.

North-eastern Release location

Entrainment of the surface slick resulted in total submerged hydrocarbon concentrations above the low exposure value (10 ppb) primarily up to 400 km west and 200 km east/northeast from the release site. Some very isolated exceedances of the low exposure value were predicted up to approximately 650 km away at very low probabilities. Exceedances of the moderate exposure value (100 ppb) were predicted to occur up to a maximum of approximately 210 km from the release site (**Figure 7-2**).

The only receptor predicted to be contacted by total submerged hydrocarbon above the moderate exposure value (100 ppb) is the Rowley Shoals surrounds (with a very low contact probability of <1% and a minimum time to contact of 4.8 days) (**Figure 7-2**).

South-eastern Release Location

Entrainment of the surface slick resulted in total submerged hydrocarbon concentrations above the low exposure value (10 ppb) primarily up to 350 km west and 250 km north/east from the release site. However, some very isolated exceedances of the low exposure value were predicted up to

approximately 500 km away. Exceedances of the moderate exposure value (100 ppb) were predicted to occur up to a maximum of approximately 200 km from the release site (**Figure 7-3**).

The only receptor predicted to be contacted by total submerged hydrocarbon above the moderate exposure value (100 ppb) is Eighty Mile Beach AMP (with a low contact probability of 3% and a minimum time to contact of 2.7 days) (**Figure 7-3**).

South-western Release Location

Entrainment of the surface slick resulted in total submerged hydrocarbon concentrations above the low exposure value (10 ppb) primarily up to 380 km west and 230 km east from the release site. However, some very isolated exceedances of the low exposure value were predicted up to approximately 500 km away. Exceedances of the moderate exposure value (100 ppb) were predicted to occur primarily up to a maximum of approximately 200 km from the release site, though a large entrainment event resulted in some localised exceedances up to 370 km to the west of the spill site (**Figure 7-4**).

Receptors predicted to be contacted by total submerged hydrocarbon above the moderate exposure value (100 ppb) include Port Hedland- Eighty Mile Beach, Glomar Shoals and Eighty Mile Beach AMP (with a low contact probability of up to 3% and a minimum time to contact between 3.4 days at Eighty Mile Beach AMP and 6.1 days at Glomar Shoals) (**Figure 7-4**).

Dissolved Hydrocarbons

Dissolved hydrocarbons were assessed at three contact exposure values representing low exposure (10 ppb, potential exceedance of water quality triggers), medium exposure (50 ppb, potential sub-lethal toxic effects to sensitive species) and high exposure (400 ppb, potential toxic lethal effects to sensitive species). Time-integrated dissolved hydrocarbons were also assessed at two exposure values, namely a low exposure value of 4,800 ppb.hr and a high exposure value of 38,400 ppb.hr.

North-eastern Release location

Dissolved hydrocarbons above the low exposure value (10 ppb) were predicted to occur to a maximum distance of approximately 360 km west and 200 km east/northeast from the spill location. Concentrations above the moderate exposure value (50 ppb) were predicted to occur within approximately 200 km to the west and 150 km to the east/northeast. Exceedance of the high exposure value (400 ppb) was limited to within 100 km in the west, east and northeast directions.

The only receptor predicted to be contacted by dissolved hydrocarbons above the moderate exposure value (50 ppb) was the Rowley Shoals surrounds (with a very low contact probability of <1% and a minimum time to contact of 4.7 days) (**Figure 7-2**). No contact was predicted at any receptor above the high exposure value (400 ppb).

Time-integrated dissolved hydrocarbons above the low exposure value (4,800 ppb.hr) was predicted to occur only in sparse patches within approximately 80 km of the north-eastern release site and no receptors were predicted to be exposed. There were no exceedances of the high exposure value (38,400 ppb.hr) predicted by the modelling.

South-eastern Release Location

Dissolved hydrocarbons above the low exposure value (10 ppb) were predicted to occur to a maximum distance of approximately 270 km west and 230 km east from the south-eastern spill location. Concentrations above the moderate exposure value (50 ppb) were predicted to occur within approximately 200 km to the west and 160 km to the east. Exceedance of the high exposure value (400 ppb) was limited to within 110 km from the spill site.

Contact at the moderate exposure value (50 ppb) was predicted to occur at Eighty Mile Beach AMP and Bedout Island with very low contact probabilities (<1%) and minimum arrival times of 3.5-3.8 days (**Figure 7-3**). No contact was predicted at any receptor above the high exposure value (400 ppb).

Time-integrated dissolved hydrocarbons above the low exposure value (4,800 ppb.hr) was predicted to occur only in sparse patches within approximately 110 km of the south-eastern spill site and no receptors were predicted to be exposed. There were no exceedances of the high exposure value (38,400 ppb.hr) predicted by the modelling.

South-western Release Location

Dissolved hydrocarbons above the low exposure value (10 ppb) were predicted to occur to a maximum distance of approximately 370 km west and 210 km east from the south-western spill location. Concentrations above the moderate exposure value (50 ppb) were predicted to occur primarily within 180 km, with some localised exceedances arising from dissolution of hydrocarbons from the surface slick that travelled approximately 370 km to the west during one particular spill trajectory. Exceedance of the high exposure value (400 ppb) was limited to within 100 km from the spill site.

Contact at the moderate exposure value (50 ppb) was predicted to occur only at Eighty Mile Beach AMP (with a very low contact probability of <1% and a minimum time to contact of 6.7 days) (**Figure 7-4**). No contact was predicted at any receptor above the high exposure value (400 ppb).

Time-integrated dissolved hydrocarbons above the low exposure value (4,800 ppb.hr) was predicted to occur only in sparse patches within approximately 50 km of the south-western spill site and no receptors were predicted to be exposed. There were no exceedances of the high exposure value (38,400 ppb.hr) predicted by the modelling.

Table 7-4: Probability of contact by hydrocarbons exceeding exposure values applied in the GHD (2020) modelling for the north-eastern release location

Sensitive Receptor Location	Total Contact Probability (%) (NC = No Contact; NA = Not Applicable)												
	Surface Hydrocarbons			Hydrocarbons Ashore			Total Submerged Hydrocarbons (Entrained)		Dissolved Hydrocarbons			Time-Integrated Dissolved Hydrocarbons	
	>1 g/m ²	>10 g/m ²	>50 g/m ²	>10 g/m ²	>100 g/m ²	>1,000 g/m ²	>10 ppb	>100 ppb	>10 ppb	>50 ppb	>400 ppb	>4,800 ppb.hr	>38,400 ppb.hr
Lacepede Islands	NC	NC	NC	0.8	NC	NC	NC	NC	NC	NC	NC	NC	NC
Clerke Reef Marine Park	NC	NC	NC	8.3	0.8	NC	4.2	NC	NC	NC	NC	NC	NC
Imperieuse Reef Marine Park	NC	NC	NC	5.0	NC	NC	3.3	NC	NC	NC	NC	NC	NC
Mermaid Reef AMP	NC	NC	NC	NA	NA	NA	3.3	NC	NC	NC	NC	NC	NC
Rowley Shoals surrounds	1.7	0.8	NC	NA	NA	NA	15.0	0.8	1.7	0.8	NC	NC	NC
Eighty Mile Beach AMP	1.7	NC	NC	NA	NA	NA	3.3	NC	NC	NC	NC	NC	NC
Glomar Shoals	NC	NC	NC	NA	NA	NA	1.7	NC	NC	NC	NC	NC	NC
Kimberley AMP	NC	NC	NC	NA	NA	NA	0.8	NC	NC	NC	NC	NC	NC
Montebello AMP	NC	NC	NC	NA	NA	NA	2.5	NC	NC	NC	NC	NC	NC
Offshore Ningaloo	NC	NC	NC	NA	NA	NA	5.8	NC	NC	NC	NC	NC	NC

Table 7-5: Probability of contact by hydrocarbons exceeding exposure values applied in the GHD (2020) modelling for the south-eastern release location

Sensitive Receptor Location	Total Contact Probability (%) (NC = No Contact; NA = Not Applicable)													
	Surface Hydrocarbons			Hydrocarbons Ashore			Total Submerged Hydrocarbons (Entrained)		Dissolved Hydrocarbons			Time-Integrated Dissolved Hydrocarbons		
	>1 g/m ²	>10 g/m ²	>50 g/m ²	>10 g/m ²	>100 g/m ²	>1,000 g/m ²	>10 ppb	>100 ppb	>10 ppb	>50 ppb	>400 ppb	>4,800 ppb.hr	>38,400 ppb.hr	
Broome North Coast	NC	NC	NC	0.8	NC	NC	NC	NC	NC	NC	NC	NC	NC	
Clerke Reef MP	NC	NC	NC	1.7	0.8	NC	0.8	NC	NC	NC	NC	NC	NC	
Imperieuse Reef MP	NC	NC	NC	0.8	NC	NC	NC	NC	NC	NC	NC	NC	NC	
Rowley Shoals surrounds	NC	NC	NC	NA	NA	NA	4.2	NC	NC	NC	NC	NC	NC	
Eighty Mile Beach	1.7	NC	NC	0.8	0.8	NC	1.7	NC	NC	NC	NC	NC	NC	
Eighty Mile Beach AMP	3.3	2.5	0.8	NA	NA	NA	16.7	2.5	2.5	0.8	NC	NC	NC	
Bedout Island	0.8	0.8	NC	2.5	NC	NC	4.2	NC	0.8	0.8	NC	NC	NC	
Glomar Shoals	NC	NC	NC	NA	NA	NA	1.7	NC	NC	NC	NC	NC	NC	
Barrow-Montebello Surrounds	NC	NC	NC	NC	NC	NC	0.8	NC	NC	NC	NC	NC	NC	
Montebello AMP	NC	NC	NC	NA	NA	NA	3.3	NC	NC	NC	NC	NC	NC	

Table 7-6: Probability of contact by hydrocarbons exceeding exposure values applied in the GHD (2020) modelling for the south-western release location

Sensitive Receptor Location	Total Contact Probability (%) (NC = No Contact; NA = Not Applicable)												
	Surface Hydrocarbons			Hydrocarbons Ashore			Total WAF (Entrained)		Dissolved WAF			Time-Integrated Dissolved WAF	
	>1 g/m ²	>10 g/m ²	>50 g/m ²	>10 g/m ²	>100 g/m ²	>1,000 g/m ²	>10 ppb	>100 ppb	>10 ppb	>50 ppb	>400 ppb	>4,800 ppb.hr	>38,400 ppb.hr
Port Hedland - Eighty Mile Beach	3.3	0.8	NC	1.7	1.7	0.8	3.3	0.8	2.5	NC	NC	NC	NC
Karratha – Port Hedland	0.8	NC	NC	1.7	1.7	0.8	1.7	NC	0.8	NC	NC	NC	NC
Eighty Mile Beach	0.8	NC	NC	NC	NC	NC	0.8	NC	NC	NC	NC	NC	NC
Eighty Mile Beach AMP	6.7	2.5	NC	NA	NA	NA	13.3	2.5	5.8	0.8	NC	NC	NC
Glomar Shoals	2.5	1.7	NC	NA	NA	NA	11.7	0.8	2.5	NC	NC	NC	NC
Bedout Island	0.8	NC	NC	1.7	0.8	NC	1.7	NC	NC	NC	NC	NC	NC
Rowley Shoals surrounds	NC	NC	NC	NA	NA	NA	0.8	NC	NC	NC	NC	NC	NC
Dampier Archipelago	NC	NC	NC	NC	NC	NC	0.8	NC	NC	NC	NC	NC	NC
Dampier AMP	NC	NC	NC	NA	NA	NA	3.3	NC	NC	NC	NC	NC	NC
Montebello Islands	NC	NC	NC	8.3	NC	NC	0.8	NC	NC	NC	NC	NC	NC
Montebello AMP	1.7	NC	NC	NA	NA	NA	18.3	NC	NC	NC	NC	NC	NC

Sensitive Receptor Location	Total Contact Probability (%) (NC = No Contact; NA = Not Applicable)												
	Surface Hydrocarbons			Hydrocarbons Ashore			Total WAF (Entrained)		Dissolved WAF			Time-Integrated Dissolved WAF	
	>1 g/m ²	>10 g/m ²	>50 g/m ²	>10 g/m ²	>100 g/m ²	>1,000 g/m ²	>10 ppb	>100 ppb	>10 ppb	>50 ppb	>400 ppb	>4,800 ppb.hr	>38,400 ppb.hr
Barrow Island	NC	NC	NC	1.7	NC	NC	NC	NC	NC	NC	NC	NC	NC
Barrow-Montebello Surrounds	NC	NC	NC	NC	NC	NC	4.2	NC	NC	NC	NC	NC	NC
Muiron Islands	NC	NC	NC	1.7	NC	NC	NC	NC	NC	NC	NC	NC	NC
Offshore Ningaloo	0.8	0.8	0.8	NA	NA	NA	7.5	NC	0.8	NC	NC	NC	NC

NB: While the Lowendal Islands are included within the EMBA shown in Figure 7-2 to Figure 7-4, they were not predicted to be contacted by hydrocarbons in the modelling.

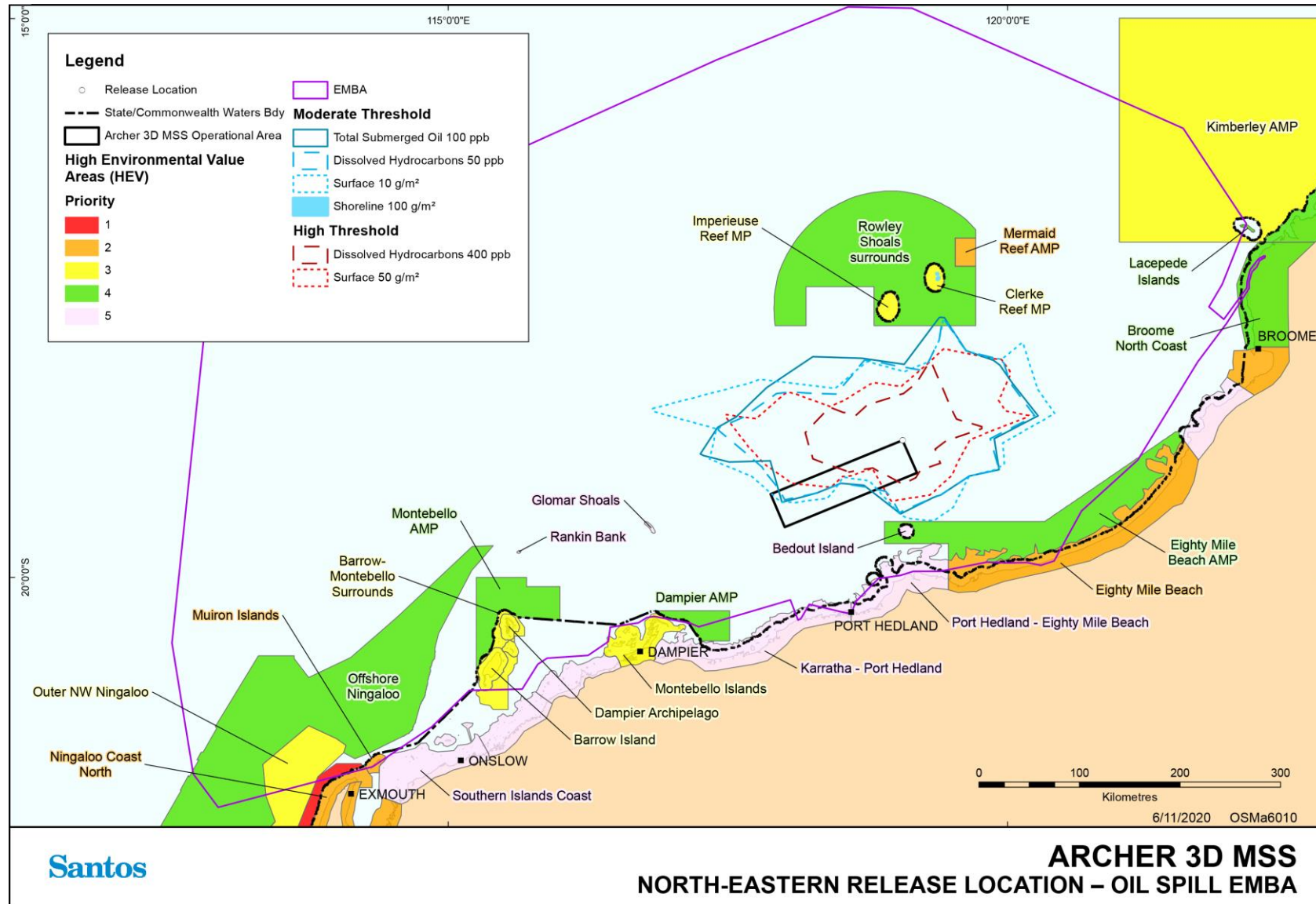

Figure 7-2: Modelled EMBA from the north-eastern release location for a 1,065 m³ MDO/MGO (diesel) spill

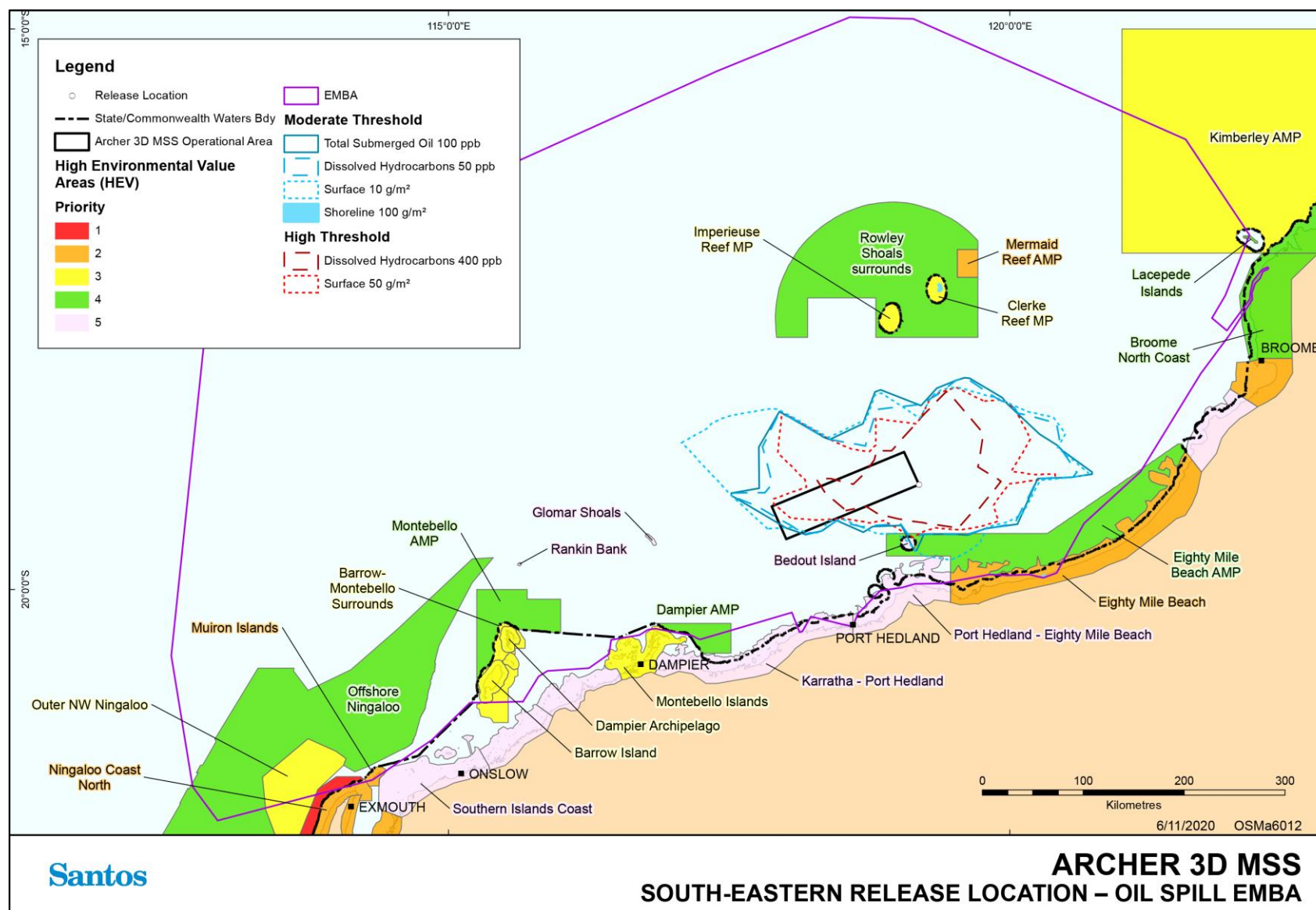

Figure 7-3: Modelled EMBA from the south-eastern release location for a 1,065 m³ MDO/MGO (diesel) spill

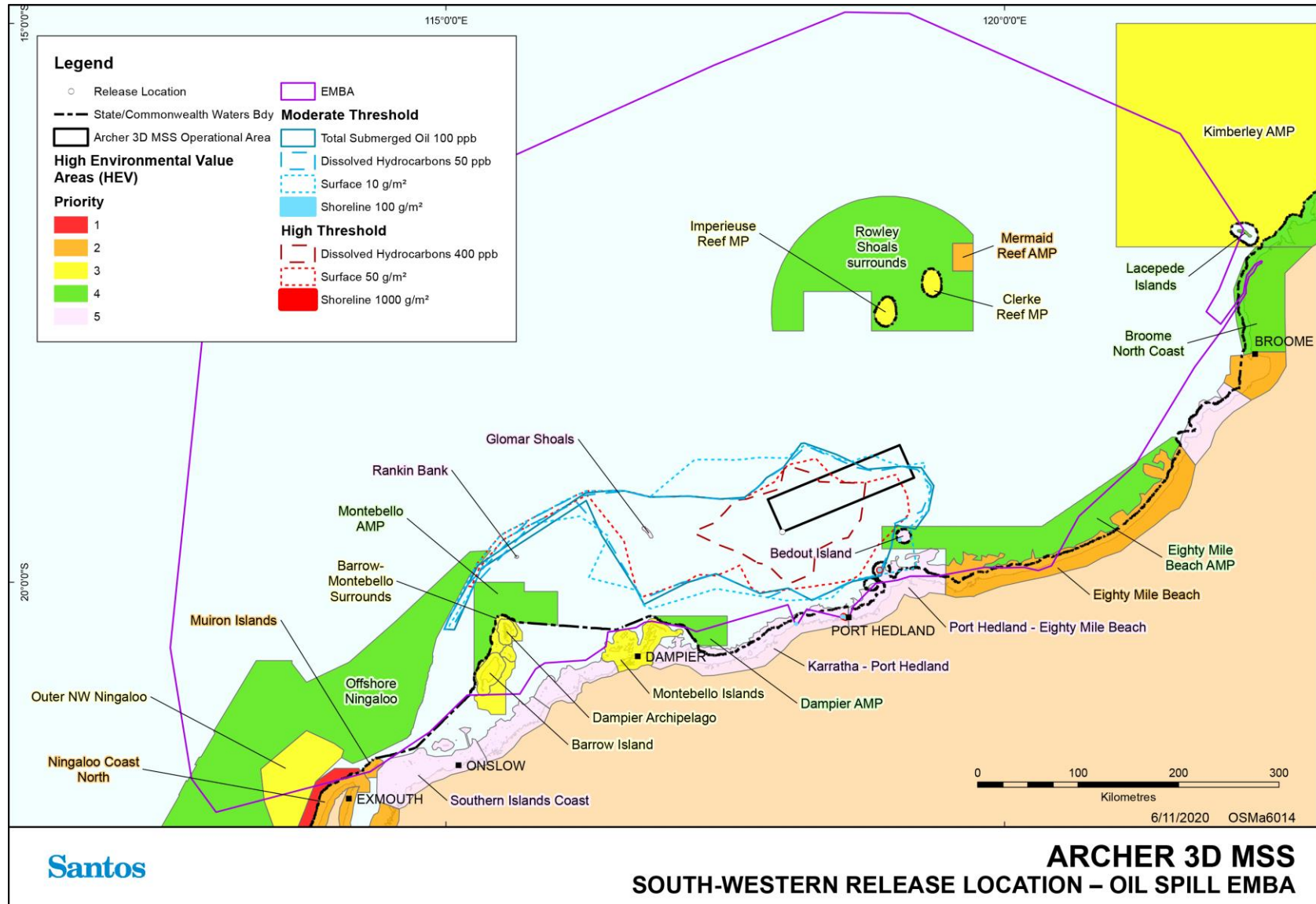

Figure 7-4: Modelled EMBA from the south-western release location for a 1,065 m³ MDO/MGO (diesel) spill

7.1.2.6 Deterministic Spill Modelling Results

For the single trajectories modelled in deterministic mode, the surface oil, total submerged hydrocarbons and dissolved hydrocarbons are predicted to be transported to the northeast towards Clerke Reef Marine Park from the north-eastern and south-eastern release locations, and southeast towards Port-Hedland - Eighty Mile Beach from the south-western release location (refer to **Figure 3-1**). The deterministic trajectories from the north-eastern and south-eastern release locations are predicted to reach Clerke Reef Marine Park after 7.3 days, with an accumulated shoreline loading (above the 100 g/m² exposure value) of 1.9 and 2.6 tonnes respectively. The deterministic trajectory from the south-western release location is predicted to reach Port-Hedland – Eighty Mile Beach after 7.3 days (with an accumulated shoreline load (above the 100 g/m² exposure value of 31.8 tonnes), and Bedout Island after 8.6 days (with an accumulated shoreline load (above the 100 g/m² exposure value of 0.3 tonnes). Further negligible loading events occurred after 26 days from the south-western release locations at Dampier Archipelago, Barrow Island, Muiron Islands and Ningaloo Coast North, though these did not exceed the adopted exposure values for shoreline loading.

By the end of 4 weeks (28 days), natural weathering processes were predicted to reduce the total shoreline load to 1.7 tonnes from the north-eastern release location, 1.9 tonnes from the south-eastern release location and 21 tonnes from the south-western release location.

7.1.3 Nature and Scale of Environmental Impacts

Hydrocarbon spills will cause a decline in water quality and can cause chemical (e.g. toxic) and physical (e.g. coating of emergent habitats, oiling of wildlife at sea surface) impacts to marine species. The severity of the impact of a hydrocarbon spill depends on the magnitude of the hydrocarbon spill (i.e. extent, duration) and sensitivity of the receptor.

Potential Receptors: Fish, sharks, cetaceans, marine reptiles, seabirds and shorebirds. Shorelines habitats and associated fauna and flora.

A loss of MDO/MGO to the marine environment would result in a localised reduction in water quality in the upper surface waters of the water column. Transient fauna may traverse the area and may also be potentially impacted by a spill. A general description of potential pathways and impacts to sensitive receptors through hydrocarbon exposure and potential toxicity effects is provided in **Table 7-7** (refer to **Appendix H** for further detail). It is noted that contact with hydrocarbons above the moderate exposure values is considered to be the minimum concentrations to potentially result in ecological impacts.

Potential impacts of MDO/MGO to sensitive receptors found within the EMBA are summarised in **Table 7-8**. For the purposes of this table, the EMBA is defined as the overall EMBA based on a spill that could occur anywhere within the Operational Area, rather than the EMBA's from the individual spill modelling scenarios (**Figure 7-2** to **Figure 7-4**).

Table 7-7: Physical and chemical pathways and oil impacts to marine organisms

Receptor	Physical pathway		Chemical pathway	
	Exposure	Potential impacts	Exposure	Potential impacts
Rocky shore	Shoreline loading and attachment may result in thin and sporadic coating of MDO/MGO residue. Degree of oil coating is dependent upon the energy of the shoreline area, the type of the rock formation and continual biodegradation of the MDO/MGO.	Impacts to flora and fauna, where relevant for the habitat type, as per below.	Adsorption via cellular membranes and soft tissue, ingestion, irritation/burning on contact and inhalation. Impacts to flora and fauna as per below.	Impacts to sessile flora and fauna (invertebrates) where relevant for the habitat type, as per below.
Sandy shore	Shoreline loading and water movement may allow MDO/MGO residue to filter down into sediments, continue to biodegrade on the surface or remobilise into surf zone. Degree of loading is dependent upon the energy and tidal reach of the shoreline, the type of the sandy shore and continual weathering of the MDO/MGO.	Indirect impacts to nesting and foraging habitats for birds and turtles. Direct impacts to infauna.	Adsorption via cellular membranes and soft tissue, ingestion, irritation/burning on contact and inhalation.	Indirect impacts to nesting and foraging habitats for birds and turtles. Direct impacts (mortality) to infauna through toxic effects and smothering.
Intertidal flats	Shoreline loading and water movement may allow MDO/MGO residue to filter down into sediments or continue to biodegrade on the surface or remobilise into surf zone. Degree of loading is dependent upon the energy and tidal reach of the shoreline, the type of the substrate and continual weathering of the MDO/MGO.	Indirect impacts to foraging habitats for birds and turtles. Direct impacts to infauna.	Adsorption via cellular membranes and soft tissue, ingestion, irritation/burning on contact and inhalation.	Indirect impacts to foraging habitats for birds. Direct impacts (mortality) to infauna through toxic effects and smothering.
Mangroves	Coating of root system reducing air and salt exchange. Degree of coating is dependent upon the energy and tidal reach of the shoreline, the type of the substrate and continual weathering of the MDO/MGO.	Yellowing of leaves. Defoliation. Increased sensitivity to stressors. Tree death. Reduced growth.	External contact by oil and adsorption across cellular membranes.	Yellowing of leaves. Defoliation. Increased sensitivity to stressors. Tree death. Reduced growth.

Receptor	Physical pathway		Chemical pathway	
	Exposure	Potential impacts	Exposure	Potential impacts
		Reduced reproductive output. Reduced seed viability.		Reduced reproductive output. Reduced seed viability. Growth abnormalities.
Algae and seagrass	Coating of leaves/thalli reducing light availability and gas exchange. Degree of coating is dependent upon the energy and tidal reach of the shoreline, the type of the receptor and continual weathering of the MDO/MGO.	Bleaching or blackening of leaves. Defoliation. Reduced growth.	External contact by oil and adsorption across cellular membranes.	Mortality. Bleaching or blackening of leaves. Defoliation. Disease. Reduced growth. Reduced reproductive output. Reduced seed/ propagule viability.
Hard corals	Coating of polyps, shading resulting in reduction on light availability. Degree of coating is dependent upon the metocean conditions, dilution, if corals are emergent at all and continual weathering of the MDO/MGO.	Bleaching. Increased mucous production. Reduced growth.	External contact by oil and adsorption across cellular membranes.	Mortality. Cell damage. Reduced metabolic capacity. Reduced immune response. Disease. Reduced growth. Reduced reproductive output. Reduced egg/larval success. Growth abnormalities.
Invertebrates	Coating of adults, eggs and larvae. Degree of coating is dependent upon the energy and tidal reach of the shoreline, the type of the receptor and continual weathering of the MDO/MGO.	Mortality Behavioral disruption Impaired growth	Ingestion and inhalation. External contact and adsorption across exposed skin and cellular membranes. Uptake of dissolved aromatic hydrocarbons across cellular membranes.	Mortality. Cell damage. Reduced metabolic capacity. Reduced immune response. Disease. Reduced growth. Reduced reproductive output.

Receptor	Physical pathway		Chemical pathway	
	Exposure	Potential impacts	Exposure	Potential impacts
			Reduced mobility and capacity for oxygen exchange.	Reduced egg/larval success. Growth abnormalities. Behavioural disruption.
Fish, sharks and rays	Coating of adults but primarily eggs and larvae - Reduced mobility and capacity for oxygen exchange.	Mortality. Oxygen debt. Starvation. Dehydration. Increased predation. Behavioural disruption.	Ingestion. External contact and adsorption across exposed skin and cellular membranes. Uptake of dissolved aromatic hydrocarbons across cellular membranes (e.g. gills).	Mortality. Cell damage. Flesh taint. Reduced metabolic capacity. Reduced immune response. Disease. Reduced growth. Reduced reproductive output. Reduced egg/larval success. Growth abnormalities. Behavioural disruption.
Birds	Light coating. Degree of coating is dependent upon the energy and tidal reach of the shoreline, the type of the receptor and continual weathering of the MDO/MGO.	Feather and skin irritation and damage. It is commonly thought that MDO/MGO does not cause problems to wildlife due to the lack of visible oiling, however, may be toxic (WAOWRP 2014).	Ingestion (during feeding or preening). External contact and adsorption across exposed skin and membranes.	Mortality. Cell damage, lesions. Secondary infections. Reduced metabolic capacity. Reduced immune response. Disease. Reduced growth. Reduced reproductive output. Growth abnormalities. Behavioural disruption.
Marine reptiles	Light coating. Degree of coating is dependent upon the energy and tidal reach of the shoreline, the	Behavioural disruption. It is commonly thought that MDO/MGO does not cause problems to wildlife due to the lack of visible oiling,	Inhalation. Ingestion.	Mortality. Cell damage, lesions. Secondary infections. Reduced metabolic capacity.

Receptor	Physical pathway		Chemical pathway	
	Exposure	Potential impacts	Exposure	Potential impacts
	type of the receptor and continual weathering of the MDO/MGO.	however, may be toxic (WAOWRP 2014).	External contact and adsorption across exposed skin and membranes.	Reduced immune response. Disease. Reduced growth. Reduced hatchling success. Reduced reproductive output. Growth abnormalities. Behavioural disruption.
Marine mammals	Light coating – fur damage and matting, reduced mobility and buoyancy (for applicable species). Coating of feeding apparatus in some species (i.e. baleen whales).	It is commonly thought that MDO/MGO does not cause problems to wildlife due to the lack of visible oiling, however, may be toxic (WAOWRP 2014).	Inhalation. Ingestion. External contact and adsorption across exposed skin and membranes.	Mortality. Cell damage, lesions. Secondary infections. Reduced metabolic capacity. Reduced immune response. Disease. Reduced growth Reduced reproductive output. Growth abnormalities. Behavioural disruption.

Table 7-8: Potential for exposure of sensitive receptors found within the overall EMBA to hydrocarbons

Receptor	Impacts of MDO/MGO
Marine fauna	
Plankton (including zooplankton; fish and coral larvae)	<p>The hydrocarbon spill EMBA has the potential to overlap with spawning of some fish species given the year round spawning of some species, and overlap in peak spawning periods of others (Table 3-12). Coral spawning in the region occurs during the proposed Activity (Table 3-12), however, the probability of hydrocarbons reaching significant coral reef habitat such as Clerke Reef above moderate exposure values is extremely low (<2%), with a minimum arrival time of 7.3 days. In the unlikely event of a spill occurring, plankton may be impacted by MDO/MGO entrained in the water column. However, following release, the MDO/MGO will rapidly evaporate and disperse in the offshore environment, reducing the concentration and toxicity of the spill. Given duration of fish spawning periods, lack of suitable habitat for aggregating fish populations near the surface, combined with the quick evaporation and dispersion of MDO/MGO, impacts to overall fish populations are not expected to be significant.</p>
Marine mammals	<p>Twelve migratory marine mammal species were identified by the EPBC Protected Matters search within the EMBA (Section 3). Of these, one is listed as endangered (blue whale (considered to be the pygmy blue whale sub-species)) and three as vulnerable (humpback whale, fin whale and sei whale). The hydrocarbon spill EMBA overlaps with the pygmy blue whale distribution and migration BIA and humpback migration BIA. The proposed timing of the Archer 3D MSS overlaps the northern migration of pygmy blue whales and the humpback whale migration period. However, migrations of both species are protracted through time and space and as such the extent of a spill has the potential to affect a limited number of individuals. Given feeding during migrations is low level and opportunistic, reducing the potential for ingestion of hydrocarbons, sub-lethal impacts from external exposure are more likely (Table 7-7). There is a minor overlap with a foraging BIA for Dugong along the Kimberley coast at the eastern-most extent of the EMBA. It is noted that there is no contact for surface or submerged hydrocarbons predicted by spill modelling at any of the release locations above moderate exposure values that may result in ecological impacts to dugong. Impacts to dugong habitat within the BIA are therefore not expected.</p> <p>Other migratory cetaceans may encounter either surface or water column MDO/MGO, however, given the absence of any known feeding, resting or breeding areas within the EMBA defined by the moderate exposure values, significant numbers are unlikely to be impacted.</p> <p>For environmental impacts through hydrocarbon exposure and toxicity to marine mammals, refer to Table 7-7.</p>
Marine reptiles	<p>Seven species of threatened marine reptile were identified as possibly being impacted by a spill. Short-nosed seasnake, flatback, hawksbill, leatherback, green, olive ridley and loggerhead turtles are widely dispersed at low densities across the NWS and in the unlikely event of a MDO/MGO spill occurring, individuals traversing open water may come into contact with water column or surface MDO/MGO.</p> <p>The hydrocarbon spill EMBA overlaps with flatback, green, loggerhead and hawksbill turtle BIAs along the Pilbara coast (refer to Section 3.6.3). As such there is a risk of transient adults encountering surface and submerged MDO/MGO. Modelling results indicate a maximum shoreline loading of approximately 32 tonnes at Port Hedland-Eighty Mile Beach (GHD 2020) in the worst-case scenario (with a very low probability of up to 2% for oiling greater than 100 g/m²).</p> <p>For environmental impacts through hydrocarbon exposure and increased toxicity to marine reptiles, refer to Table 7-7. The Recovery Plan for Marine Turtles in Australia: 2017-2027 (Commonwealth of Australia 2017a) highlights acute chemical discharge as one of several threats to marine turtles.</p>

Receptor	Impacts of MDO/MGO
Seabirds and shorebirds	<p>Thirteen threatened species, as identified by the EPBC Protected Matters database search, may be encountered during the Activity. Eight threatened or migratory bird species have a BIA that overlaps the hydrocarbon spill EMBA.</p> <p>Seabird BIAs include lesser frigate bird, brown booby, white-tailed tropicbird, roseate tern, little tern, fairy tern, osprey and wedge-tailed shearwater breeding, with either egg laying or chick provisioning possibly occurring during the Activity. Surface and submerged MDO/MGO is unlikely to impact nesting or egg laying individuals in colonies, however, it is possible that breeding individuals could come into contact with surface or submerged MDO/MGO while foraging. Given the rapid evaporation and dispersion of MDO/MGO (99% of the hydrocarbon expected to evaporate or disperse after 3 days under moderate winds), significant impacts at the population level are not anticipated and therefore the risk of surface and submerged MDO/MGO to seabirds is considered low. Modelling results indicate a maximum shoreline loading of approximately 32 tonnes at Port Hedland-Eighty Mile Beach (GHD 2020) in the worst-case scenario (with a very low probability of up to 2% for oiling greater than 100 g/m²). Potential impacts to seabirds/shorebirds from exposure/contact with MDO/MGO are further detailed in Table 7-7.</p>
Fish and sharks	<p>The NWS supports a diverse assemblage of fish, including 456 species of finfish, particularly in shallower water near the mainland and islands. Threatened species identified by the EPBC Protected Matters search include the white shark, whale shark, grey nurse shark green, freshwater and dwarf sawfish, giant manta and reef manta rays; and two conservation dependent species (scalloped hammerhead shark and bluefin tuna) which may be present in the affected area. Given the absence of critical habitat for most of these species, significant numbers are not expected to be impacted. The Activity Operational Area overlaps with the whale shark foraging BIA and the whale shark peak post-aggregation migrating presence in the EMBA (May – June). While this BIA is for foraging, it is not for high density prey where congregations are expected, so impacts would be limited to transient migrating individuals. The EMBA also overlaps with BIAs for dwarf sawfish, green sawfish and freshwater sawfish at Eighty Mile Beach. However, given the distance to the nearest whale shark aggregation location (Ningaloo Marine Park, 450 km southwest of the Operational Area) and sawfish BIAs (>100 km), and due to the nature of the hydrocarbon release (99% of the hydrocarbon expected to evaporate or disperse after 3 days under moderate winds) significant impacts to whale sharks and sawfish are not expected.</p> <p>White sharks, grey nurse sharks and manta rays could be present at low densities all year round within the Operational Area and EMBA, however, the absence of any known feeding, resting or breeding areas means significant numbers are unlikely to be impacted if an unplanned release were to occur. For further detailed environmental impacts through hydrocarbon exposure and toxicity effects, refer to Table 7-7.</p>
Socio-economic	
Fisheries	<p>MDO/MGO in the water column can have toxic effects on fish (as outlined above) reducing catch rates and rendering fish unsafe for consumption. In addition to the effects of total submerged and dissolved hydrocarbons, exclusion zones surrounding a spill can directly affect fisheries by restricting access for fishers. Both water column and surface MDO/MGO have the potential to lead to temporary financial losses.</p>
Tourism	<p>Aquatic recreational activities such as boating, diving and fishing occur around Bedout Island or Eighty Mile Beach but are concentrated in the vicinity of the population centres such as Dampier, Onslow and Broome. Tourism in Port Hedland is less prolific and given the small volumes potentially accumulated, any impacts are likely to be temporary and localised.</p> <p>In the waters within and immediately surrounding the Operational Area, tourism activities are expected to be low, however exclusion zones surrounding a spill will reduce access for vessels for the duration of the response undertaken for spill clean-up (if applicable).</p>
Shipping	<p>The Operational Area overlaps four designated shipping routes, three servicing Port Hedland and one servicing Wickham (Figure 3-34).</p>

Receptor	Impacts of MDO/MGO
	Exclusion zones surrounding a spill will reduce access for shipping vessels for the duration of the response undertaken for spill clean-up (if applicable); vessel may have to take large detours leading to potential delays and increased costs.
Defence	No designated defence areas overlap the Operational Area or EMBA, therefore interference of defence activities due to an MDO/MGO spill is not expected.
Shipwrecks	Surface hydrocarbons will have no impact on shipwrecks. Hydrocarbons in the water column from a vessel collision will remain in the surface waters and is therefore unlikely to have an impact on shipwrecks.
Indigenous	The level of activities undertaken by indigenous users is expected to be low, if any, therefore interference due to an MDO/MGO spill are likely to be minimal, however in event there is a requirement for land based response activities/ disturbance, relevant representatives will be contacted as outlined in Section 5 of the Oil Pollution Emergency Plan.
Existing oil and gas activity	Exclusion zones surrounding spills will reduce access potentially leading to delays to work schedules with subsequent financial implications. Although other Santos activities may occur in the Operational Area, no operating facilities occur in the Operational Area. Other operating facilities occur in the EMBA with the closest being Woodside's Angel oil field and associated infrastructure, located approximately 132 km west from the Operational Area.
KEFs	<p>KEFs overlapping the EMBA are described in detail in Appendix B and are summarised below.</p> <p>Ancient Coastline at 125 m Depth Contour</p> <p>Contributes to higher diversity and enhanced species richness relative to soft sediment habitat</p> <p>Attracts opportunistic feeding by larger marine life including humpback whales, whale sharks and large pelagic fish</p> <p>Mermaid Reef and Commonwealth waters surrounding Rowley Shoals</p> <p>Regionally important in supporting high species richness, higher productivity and aggregations of marine life associated with the adjoining reefs</p> <p>Glomar Shoals</p> <p>A submerged feature situated at a depth of 33–77 m</p> <p>Regionally important for potentially high biological diversity and localised productivity</p> <p>Known to be an important area for a number of commercial and recreational fish species</p> <p>Continental Slope Demersal Fish Communities</p> <p>Provides important habitat for demersal fish communities, characterised by high endemism and species diversity</p> <p>Other KEFs identified within the EMBA are located more than 350 km from the Operational Area and are therefore not expected to be contacted by hydrocarbons exceeding thresholds that may result in ecological impacts. These include:</p> <ul style="list-style-type: none"> • Canyons linking the Cuvier Abyssal Plain and the Cape Range Peninsula • Exmouth Plateau • Commonwealth waters adjacent to Ningaloo Reef.

Receptor	Impacts of MDO/MGO
	<p>The values and sensitivities of the KEFs are generally related to benthic habitats and communities which support areas of enhanced diversity and productivity. A loss of MDO/MGO to the marine environment would result in a localised reduction in water quality in the upper surface waters of the water column and therefore impacts to the habitats of the KEFs is not considered likely. Impacts to sensitivities within the upper waters above the KEFs are outlined above.</p>
Protected areas	<p>Protected areas are described in Section 3.4 and potential impacts to protected areas are discussed in Section 7.1.6. Protected areas within the EMBA include:</p> <ul style="list-style-type: none"> • Eighty Mile Beach AMP and State Marine Park • Rowley Shoals State Marine Park (at Clerke Reef) • Bedout Island <p>Other protected areas identified within the EMBA are not predicted to be contacted by hydrocarbons exceeding thresholds that may result in ecological impacts or impacts to socio-economic or heritage receptors (refer to the stochastic modelling results in Section 7.1.2.5). These include:</p> <ul style="list-style-type: none"> • Mermaid reef AMP • Argo-Rowley Terrace AMP • Dampier AMP • Kimberley AMP • Montebello Islands State Marine Park • Muiron Islands Marine Management Area • Gascoyne AMP • Montebello AMP • Lacepede Islands

7.1.4 Environmental Performance Outcomes and Control Measures

Environmental Performance Outcomes relating to this hazard include:

- + No injury to marine fauna during the Activity (EPO-22);
- + No long-term environmental impact in the event of an unplanned hydrocarbon release to sea (EPO-23);
- + No unplanned objects, emissions or discharges to sea or air (EPO-20); and
- + Protect and maintain biological diversity and other natural, cultural and heritage values of the North-west Marine Parks Network (EPO-17).

The Control Measures considered for this Activity are shown below; Environmental Performance Standards and Measurement Criteria for the EPOs are described in **Section 8.6.1**.

CM Reference	Control measure (CM)	Environmental benefit	Potential cost/issues	Evaluation
CM-1	Maritime notices (Notice to Mariners and AUSCOAST warnings)	Ensures other marine users are aware of the presence of the seismic vessel and trailing streamers, and the relatively slow speed and restricted manoeuvrability of the seismic vessel.	Costs associated with the personnel time in issuing notifications and closing out queries and responses	Adopted – benefits considered to outweigh negligible costs. Maritime requirement to issue marine notices.
CM-3	Exclusion (safety) zone established to reduce potential for collision or interference with other marine user activities.	Requested 3 nm (5.6 km) exclusion zones around the seismic vessel and trailing streamers prevents other vessels from getting too close and causing damage to equipment of either party.	No additional costs to Santos. Other marine users may be temporarily excluded from areas, disrupting their activities.	Adopted – The requested exclusion of other marine users is temporary. Marine users will still be able to access the Operational Area. Normal navigation at sea process whereby shipping vessels avoid navigational risks. Hence, the safety benefits to all marine users outweighs any potential costs.
CM-4	Navigation equipment and procedures	Reduces the risk of interference and collisions with other marine users.	Negligible costs of acquiring and operating navigation equipment, as required by maritime law.	Adopted – The safety benefits of having navigation equipment and procedures outweighs any cost. This is a maritime requirement.
CM-5	Support vessel in place during Activity to reduce potential for collision or interference with other marine users	Identifies and communicates with approaching third-party vessels to ensure exclusion (safety) zone is observed, preventing potential interaction or interference.	Additional costs of contracting a support vessel.	Adopted – the benefits from having a support vessel during the Activity to assist with managing third-party vessels outweighs the cost.
CM-6	Constant bridge watch	Crew of support vessels and the seismic vessel will maintain constant bridge watch, including for third party vessels which may be approaching or enter the exclusion zone.	No additional costs.	Adopted – no additional costs. This is a maritime requirement.
CM-7	Vessels fitted with AIS systems and radars	Reduces risk of impact from vessel collisions.	Negligible as the seismic vessel should be fitted with AIS.	Adopted – The safety benefits of having AIS outweigh any costs. This is a maritime requirement.

CM Reference	Control measure (CM)	Environmental benefit	Potential cost/issues	Evaluation
CM-33	MARPOL-compliant fuel oil (MDO/MGO) will be used during the Activity	Use of MDO/MGO reduces the potential impacts to marine environment in the event of unplanned hydrocarbon spills or leaks during bunkering.	Additional personnel costs of ensuring vessels are using the required fuel.	Adopted – benefits of ensuring procedures are followed outweighs the minimal costs of personnel time.
CM-37	<p>Restrictions on how small volumes of unused IFO and HFO must be stored on a vessel, including restricting volumes and limiting storage to tanks that do not have direct exposure to the marine environment.</p> <p>If IFO or HFO is proposed to be on board then this will be risk assessed. For the vessel to store IFO or HFO then the risk assessment must conclude that the high cost of removing and disposing of the IFO or HFO onshore is grossly disproportionate to the low risk of a vessel collision and rupture of an in-board fuel tank containing small volumes of the fuel.</p>	Restricting volumes of unused IFO and HFO and limiting storage to tanks that do not have direct exposure to the marine environment minimises the risk of a spill. Retaining the fuel oil on-board eliminates the need to transfer the fuel onshore as a waste product.	Additional costs associated with removal and disposal of IFO or HFO onshore if requirements for onboard are unable to be met.	Adopted – benefits of restricting volumes of unused IFO and HFO stored onboard and limiting storage to tanks that do not have direct exposure to the marine environment outweighs the potential costs of removal for onshore disposal if these requirements are unable to be met.
CM-38	Oil pollution emergency plan (OPEP)	The OPEP outlines response plans to be implemented in the event of an unplanned hydrocarbon release quickly and efficiently in order to reduce impacts to the marine environment.	Administrative costs of preparing documents and large costs of preparing for and implementing response strategies.	Adopted - benefits of ensuring procedures are developed and followed and measures implemented outweighs the costs.

CM Reference	Control measure (CM)	Environmental benefit	Potential cost/issues	Evaluation
CM-39	Vessel spill response plans (SOPEP/SMPEP)	Vessel spill response plans (SOPEP/SMPEP) outline responses to be implemented in the event of an unplanned release quickly and efficiently in order to reduce impacts to the marine environment.	Administrative costs of preparing documents and large costs of implementing response strategies.	Adopted - benefits of ensuring procedures are followed and measures implemented, and that the vessel is compliant outweighs the costs.
Additional control measures				
CM-40	Maximum volume of fuel stored in a single tank of vessels used for the Activity will not exceed 1,065 m ³	Reduces the volume of MGO/MDO that can be lost to the marine environment in event of a vessel collision.	Limits the vessels that can be contracted to undertake the Activity, could result in additional bunkering during the Activity if largest volume stored in a single fuel tank is limited to 1,065 m ³ and the tanks are larger in volume (therefore less tanks in the vessel).	Adopted – benefits of ensuring volume is less than 1,065 m ³ outweighs the potential to not be able to contract a vessel.
CM-18	No acquisition during peak humpback migration	Avoidance of peak humpback whale migration periods would minimise any potential impact to humpback whales during these times from a hydrocarbon spill.	Reduces the timeframe available for seismic acquisition. This may result in the survey objectives not being met should start date be delayed.	Adopted – control measures to reduce impacts to humpback whales from the seismic source will be implemented and are also relevant to reducing the risk of impact from a hydrocarbon spill. These include the survey ceasing on 31 July 2019, or if there are three consecutive days of no seismic acquisition due to the presence of migrating humpback whales.
N/A	Dedicated resources (e.g. dedicated spill response facilities on location) in the event of loss of hydrocarbons to allow rapid response	May allow for quicker response to a spill as resources will be within close proximity.	Large costs associated with mobilising a dedicated resource at the location. Modelling predicts 99% of the hydrocarbon will evaporate and entrain within 3 days under moderate winds. Therefore, dedicated response resources are	Not Adopted - Large cost associated with dedicated resources.

CM Reference	Control measure (CM)	Environmental benefit	Potential cost/issues	Evaluation
			unlikely to offer a net environmental benefit.	
N/A	Require seismic survey vessels to be double hulled.	Reduces the likelihood of a loss of hydrocarbon inventory, minimising potential environmental impact.	Vessels are subject to availability and are required to meet Santos' standards during activities; requirement of a double hull on vessels would limit the number available to Santos; requiring vessels to be refitted to ensure double hulls would also be of high cost.	Partially Adopted – Large costs associated with vessel selection. However, it is noted that while not a specific requirement, it is most likely that the seismic survey vessel will have a double hull.

7.1.5 Spill Response Strategies for MDO/MGO Release from Vessel Collision

There are numerous oil spill response strategies available to be implemented in the event of a spill. These are generally strategies which have been implemented in the past or considered good industry practice. **Table 7-10** is the outcome of the first level screening undertaken based on the suitability of the broad response strategies available.

The evaluation of the suitable response strategies was conducted based on the credible spill scenarios identified. Below were the key considerations taken into account for the evaluation:

- + The properties and weathering profile of the spilled oil;
- + The philosophy of the responses;
- + The nature and scale of the credible spill scenario; and
- + The potential safety and environmental aspects, and impacts involved with the selected responses.

Table 7-9: Spill response strategies considered for the mitigation of contact from MDO/MGO release from vessel collision

Strategy	Description	Evaluation	Adopt/ Reject
Source Control	<p>A vessel collision may result in the release of all or part of a storage tank or fuel tank contents, releasing hydrocarbons to the marine environment.</p> <p>In the event that a vessel fuel tank is ruptured, cargo of the affected tank is to be secured via transfer to another storage area on-board the vessel, transfer to another vessel, or through pumping in water to affected tank to create a water cushion (tank water bottom). Trimming the vessel may also be used to avoid further damage to intact tanks.</p>	<p>Through the implementation of these actions, the volume of hydrocarbons released to the marine environment may be reduced. However, there are several influencing factors that would result in delay or inability to implement controls, potentially resulting in a full discharge of a fuel tank compartment; such as a high sea state, a significantly large rupture, or injuries to personnel.</p>	Adopt
Monitor and Evaluate / Surveillance	<p>Operational monitoring is a fundamental aspect of a spill response and used to gain situational awareness of the incident through various surveillance actions. Monitoring is used to assess the nature and scale of the spill, the current and projected movement of the spill, the physical and chemical properties of the spill over time and the actual and potential contact of the spill with sensitive receptors.</p> <p>There are various specific control measures (vessel/aerial surveillance, tracking buoys, operational water quality monitoring, oil spill modelling, remote sensing/satellite imagery) within this response strategy which may be suitable.</p>	<p>The use of various operational monitoring techniques, in combination or individually, will be determined based on the spill distribution as well as other considerations such as access to locations, environmental and metocean conditions.</p> <p>This strategy is vital to ensure that there is sufficient information to gain situational awareness and make informed decisions on response planning and execution. Data from monitor and surveillance activities will be used to inform the NEBA and used to assist in escalating or de-escalating response strategies as required.</p>	Adopt
Chemical Dispersant	<p>Chemical dispersant is applied, either by vessel or aircraft, to break down the hydrocarbons and allow/enhance dispersion into the water column, potentially preventing/reducing shoreline contact and increasing natural rates of biodegradation.</p>	<p>Removes/disperses hydrocarbons from the surface and encourages entrainment into the water column, thereby enhancing biodegradation and dilution. This potentially results in increased volumes of hydrocarbon in the water column, but less on the sea surface. Therefore, there is the potential to prevent/reduce shoreline contact to sensitive receptors and a potential to result in higher entrained hydrocarbon concentrations, which may impact organism in the water column.</p> <p>MDO/MGO is not considered a persistent hydrocarbon and has high natural rates of evaporation and dispersion in the marine environment (99% of the hydrocarbon expected to evaporate or disperse after 3 days under moderate winds). This has been</p>	Reject

Strategy	Description	Evaluation	Adopt/ Reject
		<p>assessed through spill modelling of conservative worst-case scenarios.</p> <p>All spill scenarios are short term releases and oil will undergo rapid weathering of those components that dispersants are most effective on. MDO/MGO slicks will break apart into wind rows with low surface thickness (rainbow and metallic sheens) given the very low viscosity of the hydrocarbon. Chemical dispersants have a window of opportunity, after which effectiveness decreases. Modelling indicates that 99% of the hydrocarbon will naturally disperse or evaporate over 72 hours under moderate winds. Therefore, surface dispersant application is unlikely to provide any benefit over natural attrition and evaporation.</p> <p>Dispersant use is not considered to be effective on the spill scenarios given they are not continuous releases and slick characteristics amenable to dispersant operations will unlikely be present by the time dispersant operations are mobilised.</p> <p>This reasoning is consistent with ITOPF guidance (ITOPF 2011) which advises against the use of dispersant on light products such as MDO/MGO given the high natural rates of evaporation/dissipation and rapid spreading.</p>	
Mechanical Dispersion	Physical dispersion is undertaken by running support vessels through the hydrocarbon plume and using the turbulence developed by the propellers or hydroblasting from vessel hydrants to break up the slick. Once dispersed in the water column in the form of smaller droplet sizes, biodegradation processes are enhanced.	<p>MDO/MGO is a light oil that can be easily dispersed in the water column by running vessels through the plume and using the turbulence developed by the propellers to break up the slick. Once dispersed in the water column the smaller droplet sizes enhance the biodegradation process.</p> <p>Caution must be applied during the volatilisation period of the oil due to potential safety and human health issues.</p>	Adopt
Containment and Recovery	Containment and recovery of hydrocarbons through the use of offshore boom and skimmers from vessels can prevent oil from reaching sensitive features. This strategy is only effective in calm conditions and may not be an effective use of resources if oil cannot be thickened to a point where worthwhile volumes are collected.	Given the fast spreading nature of MDO/MGO and the expected moderate to high sea states of the area causing the slick to break up and disperse, this response is not considered to be effective in reducing the net environmental impacts of an MDO/MGO spill. The ability to contain and recover these spreading oils (i.e. surface sheens) on the sea surface is extremely limited due to the very low viscosity of the fuel.	Reject

Strategy	Description	Evaluation	Adopt/ Reject
Shoreline Protection and Deflection	<p>Shoreline protection and deflection activities involve the use of booms to:</p> <ul style="list-style-type: none"> • Protect sensitive receptors; • Deflect spills away from sensitive receptors or shorelines; or • Deflect spills to an area that provides increased opportunity for recovery activities. <p>This strategy is typically not effective in areas experiencing large tidal variations and associated currents.</p>	<p>The effectiveness of this response will be dependent on sea, current, and wind conditions. Deployment is subject to safety concerns of operation in shallow waters and possible grounding issues of vessels.</p> <p>Activities are focused on areas of high protection value in low energy environments based upon real time operational surveillance provided the environmental and metocean conditions are favourable for an effective implementation. Consequently, this strategy may not be applicable across all areas or receptors identified as priority for protection.</p>	Adopt
In-Situ Burning	<p>In-situ burning is a technique sometimes used in responding to an oil spill. In-situ burning involves the controlled burning of oil that has spilled at the location of the spill.</p> <p>When conditions are favourable and conducted properly, in-situ burning will reduce the amount of oil on the water.</p>	<p>MDO/MGO disperses and entrains rapidly and is not suitable to be contained by in-situ burning (as described above for containment and recovery). In addition, as the slick thins, its insulating capacity weakens and more heat is lost to the water beneath the slick, eventually resulting in insufficient heat to continue to vaporise the oil and sustain combustion.</p>	Reject
Shoreline Clean-Up	<p>During a spill response, clean-up of the oiled shorelines will be implemented using suitable methods, provided it will be beneficial to the environment based on the NEBA performed on the affected areas based on actual site conditions.</p>	<p>Shoreline loading (above the low exposure value of 10 g/m²) was predicted at Bedout Island, Lacepede Islands, Montebello Islands, Barrow Island and discrete locations along the mainland between Karratha and Eighty Mile Beach, and at emergent/intertidal features of Clerke Reef and Imperieuse Reef (Rowley Shoals Marine Park). Contacted shorelines will be assessed for their shoreline clean-up potential. This response has the potential to cause secondary disturbance associated with the clean-up, so applicability of the strategy is based on aerial surveillance reconnaissance, Oiled Shoreline Response Team (OSRT) observations and NEBA in the shoreline clean-up assessment.</p>	Adopt
Oiled Wildlife Response (OWR)	<p>Responding to an oiled wildlife incident will involve an attempt to prevent wildlife from becoming oiled and/or the treatment of animals that do become oiled.</p>	<p>The Protection Priorities identified for spill response include sensitive fauna (e.g. protected birds and turtles) that may be seasonally abundant and undertake key lifecycle processes near shorelines. Mobilisation of experts, trained work forces, facilities and equipment will likely be needed if oil reaches shorelines and nearshore waters. Wildlife response activities may take place at sea, on shorelines and in specialised facilities further inland.</p>	Adopt

Strategy	Description	Evaluation	Adopt/ Reject
		Options for wildlife management have to be considered and a strategy determined guided by the Western Australian Oiled Wildlife Response Plan (WAOWRP) and Pilbara Regional Oiled Wildlife Response Plan.	
Scientific Monitoring	This is the main tool for determining the extent, severity and persistence of environmental impacts from an oil spill and allows operators to determine whether their environmental protection outcomes have been met (via scientific monitoring activities). This strategy also evaluates the recovery from the spill.	Scientific monitoring is especially beneficial for the purpose of monitoring entrained and dissolved oil impacts as response strategies are generally targeted to manage the floating oil impacts.	Adopt

7.1.6 Detailed Risk Assessment for High Environmental Values

The spill risk assessment approach adopted is based on Santos WA's Oil Spill Risk Assessment and Response Planning Procedure (QE-91-II-20003). The procedure describes the spill risk assessment process as follows:

1. Identify the spatial extent of the EMBA (as defined above by spill modelling and interpolation of the results to account for a spill that could possibly occur anywhere within the Operational Area);
2. Identify areas of high environmental value (HEV) within the EMBA; and
3. Risk assess areas of HEV with a high probability and level of oil contact (Hot Spots).

Santos has predetermined areas of high environmental value (HEV) along the Western Australian coastline by ranking these areas based on:

- + Protected area status – This is used as an indicator of the biodiversity values contained within that area, where a World Heritage Area, Ramsar Wetland and Marine Protected Area will score higher than areas with no protection assigned; and
- + BIAs of listed threatened species – These are spatially defined areas where aggregations of individuals of a species are known to display biologically important behaviour, such as breeding, feeding, resting or migration. Each one of these within the predefined areas contributes to the score.

Further input to determine areas of HEV included:

- + Sensitivity of habitats to impact from hydrocarbons in accordance with the guidance document Sensitivity Mapping for Oil Spill Response produced by IPIECA, the International Maritime Organisation and International Association of Oil and Gas Producers;
- + Sensitivities of receptors with respect to hydrocarbon-impact pathways;
- + Status of zones within protected areas (i.e., IUCN (1a) and sanctuary zones compared to IUCN (VI) and multiple use zones);
- + Listed species status and predominant habitat (surface versus subsurface); and
- + Social values, i.e., socio-economic and heritage features (e.g., commercial fishing, recreational fishing, amenities, aquaculture).

Tallied scores for each predefined area along the Western Australian coastline were then ranked from 1 to 5, with an assignment of 1 representing areas of the highest environmental value and those with 5 representing the areas of the lowest environmental value.

While the entire EMBA for the MDO/MGO spill is considered in this risk assessment, the assessment is particularly focused on those parts of the EMBA that have:

- + The greatest intrinsic environmental value – i.e., HEV areas ranked 1-3;
- + The highest probability of contact by oil (either floating, entrained or dissolved aromatic) above contact exposure values described in **Section 7.1.2.3**; and
- + The greatest potential concentration or volume of oil arriving at the area.

It is noted that the probability of contact at moderate exposure values are used to identify HEV areas within the EMBA with ecological values and sensitivities, as they represent thresholds above which there is potential for ecological impact (**Table 7-3**). The probability of contact at low exposure values for surface and accumulated hydrocarbons are used to identify HEVs with socio-economic and heritage values.

HEV areas are summarised in **Table 7-10**, including a description of values and a consequence rating for exposure to hydrocarbons above exposure values. Potential impacts (consequence rating) were determined after considering the receptor values (protected area status, threatened species,

BIAs, KEFs, social values including heritage values and concerns raised during stakeholder consultation) and the potential impacts to these (**Table 7-4** to **Table 7-6**), from the predicted concentrations/levels of MDO/MGO for each location presented in **Section 7.1.2.5**.

The following HEV areas were identified for detailed assessment in **Table 7-10**:

- + Eighty Mile Beach Marine Park (State Waters - Emergent);
- + Eighty Mile Beach AMP (Submerged);
- + Bedout Island (Emergent);
- + Rowley Shoals Marine Park (at Clerke Reef);
- + Rowley Shoals Surrounds;
- + Glomar Shoals; and
- + Offshore Ningaloo.

Other protected areas identified within the EMBA are not predicted to be contacted by hydrocarbons exceeding thresholds that may result in ecological impacts or impacts to socio-economic or heritage receptors include:

- + Mermaid Reef AMP;
- + Argo-Rowley Terrace AMP (Submerged);
- + Dampier AMP;
- + Kimberley AMP;
- + Montebello Islands State Marine Park;
- + Muiron Islands Marine Management Area;
- + Gascoyne AMP;
- + Montebello AMP (Submerged); and
- + Lacepede Islands.

The values and sensitivities of these protected areas are described in **Section 3.4**. While these areas fall within the wider EMBA for spill response planning (based on the low exposure values for total submerged and dissolved hydrocarbons), they are not considered further in this impact assessment in relation to potential for ecological impacts or impacts to socio-economic or heritage receptors.

Table 7-10: Consequence summary for High Environmental Value areas in the EMBA

Receptor Name	HEV Score	Potential Impacts to Values and Sensitivities	Consequence Category	Consequence Ranking	Overall consequence ranking
Eighty Mile Beach Marine Park (State Waters) (Emergent)	2	<p>Eighty Mile Beach management plan recognises oil spills as a potential pressure on emergent features: mangroves and saltmarsh, intertidal sand and mudflats (DPaW, 2014). Note that habitats and fauna usually submerged are discussed separately below in 'Eighty Mile Beach AMP (Submerged)'.</p> <p>Contact from floating oil may impact the shoreline and result in accumulated stranded oil at discrete locations, although the probability of accumulation above the low and moderate exposure thresholds predicted by the modelling is very low (<1%). Mangroves and intertidal areas may be impacted by being smothered, although continuous tidal movements will mobilise oil and add to dispersion. Contact from entrained oil may impact shoreline through accumulation, although constant tidal and current motions will re-mobilise oil and create further dilution.</p> <p>Contact from floating oil above ecological impact exposure values is not predicted by the modelling.</p> <p>Oil is unlikely to contact Mandora Salt Marsh, however 'the beach' area consists of sandy beach, mangroves and intertidal mudflats which may be contacted by oil impacting upon the Ramsar values.</p> <p>A spill in the south-eastern portion of the Operational Area has a low probability of resulting in stranded oil on the shoreline, although tidal movements will mobilise oil and add to dispersion of oil. Modelling results from the south-eastern release location predict a maximum probability of contact above the 100 g/m² moderate exposure value (with potential to result in ecological impacts) of <1%, with a maximum load of 0.4 tonnes. The minimum time to contact is predicted to be 10.3 days, by which time considerable weathering will have occurred (Section 7.1.2.5).</p> <p>Physical Habitat</p> <p>Coral reefs</p> <p>Not identified in emergent area (see Eighty Mile Beach 'AMP (Submerged) below)</p> <p>Seagrasses</p> <p>Not identified in emergent area (see Eighty Mile Beach 'AMP (Submerged) below)</p> <p>Macroalgae</p> <p>Not identified in emergent area (see Eighty Mile Beach 'AMP (Submerged) below)</p>	<p>Threatened / Migratory Fauna</p> <p>Physical Habitat</p> <p>Protected Areas</p> <p>Socio-economic and Heritage receptors</p>	<p>3 (Moderate)</p> <p>3 (Moderate)</p> <p>3 (Moderate)</p> <p>3 (Moderate)</p>	3 (Moderate)

Receptor Name	HEV Score	Potential Impacts to Values and Sensitivities	Consequence Category	Consequence Ranking	Overall consequence ranking
		<p>Mangroves Limited stretch along coastline and in Mandora Salt Marsh area. minor stands 10-20 km close to tidal creeks.</p> <p>Intertidal mud/sand flats 225 km intertidal mudflats provide important food source for many of the bird species from the infauna present. Mandora Salt Marsh area contains rare group of wetlands</p> <p>Sandy Beaches Sandy shores occupy the landward edge of the intertidal zone (approx. ~ 220 km), provide important turtle nesting habitat and some tourism (see below).</p> <p>Rocky shorelines Not identified in emergent area</p> <p>Invertebrates Large number and diversity of invertebrates within the intertidal mudflat areas Oil can reduce invertebrate abundance or alter the intertidal invertebrate community that provides food for non-breeding shorebirds</p> <p>Fish and sharks Not discussed in emergent area, (see Eighty Mile Beach AMP (Submerged) below)</p> <p>Birds Ramsar site 97 wetland bird species, 42 of which are listed under CAMBA, JAMBA and ROKAMBA 500,000 birds use the area as a migration terminus annually, key period is Aug-Nov when contact with oil spill could result in impacts at a population level. However, this is outside the proposed timing of the survey period for the Archer 3D MSS.</p> <p>Marine reptiles Flatback turtles nest at scattered locations along shoreline.</p> <p>Marine mammals Not discussed in emergent area, (see Eighty Mile Beach AMP (Submerged) below)</p> <p>Cultural Heritage Indigenous values: wetlands are significant to 3 three local groups, several aboriginal heritage sites present</p>			

Receptor Name	HEV Score	Potential Impacts to Values and Sensitivities	Consequence Category	Consequence Ranking	Overall consequence ranking
		<p>Socio-Economic</p> <p>Tourism activities include camping nearby, nature appreciation, recreational beach fishing and four-wheel driving</p>			
Eighty Mile Beach AMP (Submerged)	2	<p>Eighty Mile Beach AMP management plan recognises oil spills as potential pressure on submerged features: water and sediment quality, filter feeding communities, macroalgae and seagrasses and coral reef communities. Potential impacts to these receptors are described in Table 7-7 and Table 7-8. Note that habitats and fauna not usually submerged are discussed separately above in 'Eighty Mile Beach (emergent)'. Contact from entrained and dissolved oil may impact submerged corals/seagrasses/macroalgae and filter feeding communities resulting in smothering and/or contact toxic impacts; although constant tidal and current motions will remobilise oil and create further dilution. Modelling results predict a maximum probability of contact above the moderate exposure value (which may result in ecological impacts) of 2.5% for both surface and total submerged hydrocarbons, and <1% for dissolved hydrocarbons. There is no contact predicted from a spill at the north-eastern release location.</p> <p>Physical Habitat</p> <p>Coral reefs</p> <p>Subtidal filter feeding communities present, likely provide foraging habitat for flatback turtles</p> <p>High diversity intertidal and subtidal coral reef communities</p> <p>Seagrasses</p> <p>Seasonally present but sparsely distributed</p> <p>Dugongs regularly found feeding on seagrass meadows here</p> <p>Macroalgae</p> <p>Provide habitat and feeding opportunities for fish, invertebrates and dugong</p> <p>Mangroves</p> <p>Not present in submerged area</p> <p>Intertidal mud/sandflats</p> <p>Not present in submerged area</p> <p>Sandy beaches</p>	<p>Threatened / Migratory Fauna</p> <p>Physical Habitat</p> <p>Protected Areas</p> <p>Socio-economic and Heritage receptors</p>	<p>3 (Moderate)</p> <p>3 (Moderate)</p> <p>3 (Moderate)</p> <p>3 (Moderate)</p>	3 (Moderate)

Receptor Name	HEV Score	Potential Impacts to Values and Sensitivities	Consequence Category	Consequence Ranking	Overall consequence ranking
		<p>Not present in submerged area</p> <p>Rocky shorelines</p> <p>Not present</p> <p>Marine fauna</p> <p>Invertebrates</p> <p>Several invertebrate species targeted by recreational and fisheries</p> <p>Important food source for waterbirds</p> <p>Fish and sharks</p> <p>Fish populations dependent on habitat and substrate type</p> <p>Several fish species targeted by recreational and commercial fisheries</p> <p>Sawfish foraging, nursing and pupping; diversity of sharks and rays (including protected species)</p> <p>Diversity of fish species provide recreational and commercial fishing opportunities</p> <p>Birds</p> <p>Migratory seabirds forage in the waters, peak season during Aug-Nov.</p> <p>High diversity of waterbirds including 42 migratory species, waterbirds are nationally and internationally important</p> <p>500,000 birds use the area as a migration terminus annually, key period is Aug-Nov when contact with oil spill could result in impacts at a population level</p> <p>Marine reptiles</p> <p>Flatback turtles forage and inter-nest in offshore waters</p> <p>Green, hawksbill, loggerhead, olive ridley and leatherback may frequent the waters all year round</p> <p>Marine Mammals</p> <p>Humpback whale migration pathway though the AMP. Dugongs and other cetaceans inhabit or migrate through the marine park although unlikely to be larger whale species due to water depths</p> <p>Socio-economic</p> <p>Tourism: nature based, fishing and wildlife viewing from vessels. Some vessel-based fishing (mostly shore based recreational fishing in Eighty Mile Beach area)</p>			

Receptor Name	HEV Score	Potential Impacts to Values and Sensitivities	Consequence Category	Consequence Ranking	Overall consequence ranking
		<p>Pearl Producers Association (PPA) have previously indicated this area is important as a seed stock. Diving for pearl oysters is limited to the water depths < 35m depth contour.</p> <p>Indigenous values</p> <p>The adjacent State Waters Marine Park contains land and sea important to traditional indigenous owners, 4 special purpose zones included in marine park.</p>			
Bedout Island (Emergent)	4	<p>A spill in the southern portion of the Operational Area has a low probability of resulting in contact from floating oil, with potential to impact sandy beaches resulting in smothering of coral and stranded oil on beaches, although tidal movements will mobilise oil and add to dispersion of oil. Bedout Island includes foraging and nesting areas for marine turtles and feeding/resting/breeding areas for seabirds and migratory shorebirds, potentially impacting habitat.</p> <p>Modelling results predict a maximum probability of contact with surface hydrocarbons above the 10 g/m² moderate exposure value (with potential to result in ecological impacts) of <1% (from the south-eastern release location only). Therefore, impacts from surface oil to ecological receptors are unlikely. Furthermore, the minimum time to contact is predicted to be 3.8 days, by which time considerable weathering will have occurred (Section 7.1.2.5). The maximum probability of shoreline accumulation above the moderate exposure value of 100 g/m² is also <1%, with a maximum total of 0.3 tonnes and a minimum arrival time of 8.6 days (from the south-western release location).</p> <p>Physical Habitat</p> <p>Coral reefs</p> <p>Fringing the small island (0.31 km²)</p> <p>Seagrasses</p> <p>None of significance identified</p> <p>Macroalgae</p> <p>None of significance identified</p> <p>Mangroves</p> <p>None identified.</p> <p>Intertidal mud/sand flats</p>	<p>Threatened / Migratory Fauna</p> <p>Physical Habitat</p> <p>Protected Areas</p> <p>Socio-economic and Heritage receptors</p>	<p>3 (Moderate)</p> <p>3 (Moderate)</p> <p>3 (Moderate)</p> <p>3 (Moderate)</p>	3 (Moderate)

Receptor Name	HEV Score	Potential Impacts to Values and Sensitivities	Consequence Category	Consequence Ranking	Overall consequence ranking
		<p>None identified</p> <p>Sandy Beaches</p> <p>Sandy clay on limestone bedrock, heavily vegetated with beach spinifex</p> <p>Rocky shorelines</p> <p>Not present in emergent area</p> <p>Fauna</p> <p>Invertebrates</p> <p>None of significance identified</p> <p>Fish</p> <p>Pelagic fishes, stingrays and reef sharks may be present at times</p> <p>Birds</p> <p>Important due to brown booby breeding. Seabird breeding colonies present- island supports over 1,000 nesting pairs of brown boobies (one of the largest colonies in the world). Supports nesting of other birds as well</p> <p>Season for breeding: May to September</p> <p>Marine reptiles</p> <p>Foraging green, hawksbill and loggerhead turtles foraging may be present but not known if nesting site</p> <p>Marine mammals</p> <p>None identified</p> <p>Socio-economic and heritage values</p> <p>Tourism</p> <p>- Heritage value: two shipwrecks in the surroundings waters</p>			
Rowley Shoals Marine Park – Clerke Reef	2	<p>Rowley Shoals Marine Park (State Waters) management plan recognises oil spills as potential pressure on water quality (DoE, 2007). Bedwell Island at Clerke Reef and Cunningham Island on Imperieuse Reef are recognised migratory bird resting areas. Contact with surface, entrained or dissolved hydrocarbons above the moderate exposure values (with potential to result in ecological impacts) is not predicted within</p>	Threatened / Migratory Fauna Physical Habitat	3 (Moderate) 3 (Moderate)	3 (Moderate)

Receptor Name	HEV Score	Potential Impacts to Values and Sensitivities	Consequence Category	Consequence Ranking	Overall consequence ranking
(Emergent)		<p>the Rowley Shoals Marine Park. Modelling of a spill in the north-eastern or south-eastern portion of the Operational Area predicted that accumulation of hydrocarbons on the shoreline at Clerke Reef could occur above the 100 g/m² moderate exposure value, with a probability of <1%.</p> <p>Accumulated oil has the potential to impact emergent coral and sandy beaches resulting in smothering of coral and stranded oil on beaches, although tidal movements will mobilise oil and add to dispersion of oil. However, the likelihood of contact is very low (<1%), with a maximum loading above the moderate exposure value of 2.6 tonnes, and the minimum time to contact is predicted to be 7.3 days by which time considerable weathering will have occurred (Section 7.1.2.5).</p> <p>Physical Habitat</p> <p>Coral reefs</p> <p>Exceptionally rich and diverse intertidal and subtidal reefs. Provide a source of invertebrate and fish recruits for reefs further south and are therefore regionally significant</p> <p>Seagrasses</p> <p>Sparse seagrass found within subtidal areas in Rowley Shoals</p> <p>Macroalgae</p> <p>Small patches may be present in lagoonal areas</p> <p>Mangroves</p> <p>None identified</p> <p>Intertidal mud/sandflats</p> <p>None identified</p> <p>Sandy beaches</p> <p>Bedwell Island (Clerke Reef) is a supratidal, unvegetated, sandy cay about 1.3 km long and 2 m high</p> <p>Cunningham Island (Imperieuse Reef) is a supratidal, unvegetated, sandy cay about 3.7 m high</p> <p>Rocky shorelines</p> <p>None identified</p> <p>Marine fauna</p>	<p>Protected Areas</p> <p>Socio-economic and Heritage receptors</p>	<p>3 (Moderate)</p> <p>3 (Moderate)</p>	

Receptor Name	HEV Score	Potential Impacts to Values and Sensitivities	Consequence Category	Consequence Ranking	Overall consequence ranking
		<p>Invertebrates</p> <p>A number of invertebrate (echinoderms, cnidarians, molluscs and crustaceans) species commonly found at Scott Reef are also found here although in higher densities due to lack of fishing/collection. Diverse molluscan fauna on flats</p> <p>Fish and sharks</p> <p>Fish populations similar to those on shelf edge reefs in the Indo-Pacific region but unique in WA waters. Rich diversity of fish (500+ species)</p> <p>Birds</p> <p>Bedwell island is site of second largest breeding colony of red-tailed tropic birds, an uncommon species in WA</p> <p>Both Bedwell Island and Cunningham Island are known resting sites for migratory birds</p> <p>Wide range of seabirds observed at Rowley Shoals</p> <p>Marine reptiles</p> <p>Green and hawksbill turtles are present at the Rowley Shoals. Reefs not known to be regionally significant turtle habitats</p> <p>Marine Mammals</p> <p>Northward humpback whale migration pathway adjacent to Rowley Shoals, therefore individuals may be present</p> <p>Variety of toothed and baleen whales likely to be visitors to the area but Rowley shoals are not a key aggregation/calving/mating/foraging area</p> <p>Protected Areas</p> <p>The Rowley Shoals Argo-Rowley Terrace AMP is in place to protect migratory seabirds and endangered loggerhead turtle, sharks, communities and habitats of 220 m-5000 m, seafloor features, two KEFs and provides connectivity between Mermaid Reef Marine National Nature Reserve and reefs of the Western Australian Rowley Shoals Marine Park and the deeper waters of the region. It is an IUCN category zoning of II and VI.</p> <p><u>Socio-economic and Tourism</u>: nature-based tourism (charter boats, diving, snorkelling) and recreational fishing (although prohibited in certain zones) low usage given distance to mainland</p> <p>Sanctuary zone within marine park</p>			

Receptor Name	HEV Score	Potential Impacts to Values and Sensitivities	Consequence Category	Consequence Ranking	Overall consequence ranking
		Heritage values Indigenous values: none identified Heritage values: none identified			
Rowley Shoals Surrounds	3	See information on Rowley Shoals Marine Park - Clerke Reef for Rowley Shoals	See information on Rowley Shoals Marine Park - Clerke Reef for Rowley Shoals	See information on Rowley Shoals Marine Park - Clerke Reef for Rowley Shoals	See information on Rowley Shoals Marine Park - Clerke Reef for Rowley Shoals
Glomar Shoals	5	<p>The modelling predicts a very low probability of surface and total submerged (entrained) hydrocarbons contacting Glomar Shoals above the moderate exposure values (<2%). Contact from entrained oil may impact submerged corals/seagrasses/macroalgae and filter feeding communities resulting in smothering and/or contact toxic impacts; although constant tidal and current motions will remobilise oil and create further dilution. Given the minimum time to contact of 5.5 days, considerable weathering will have occurred.</p> <p>Physical Habitat</p> <p>Coral reefs</p> <p>Submerged coral and filter-feeding communities present, providing important habitat for commercial and recreational fish species. Hard corals are not a major habitat type and overall abundance is very low (0.4%), with small patches of 10% cover in its shallowest regions (AIMS 2014).</p> <p>Seagrasses</p> <p>Not recorded and unlikely to be present due to minimum water depth of >20 m.</p> <p>Macroalgae</p> <p>Provide habitat and feeding opportunities for fish, invertebrates and dugong</p> <p>Mangroves</p> <p>Not present (submerged location)</p> <p>Intertidal mud/sandflats</p> <p>Not present (submerged location)</p> <p>Sandy beaches</p>	<p>Threatened / Migratory Fauna</p> <p>Physical Habitat</p> <p>Protected Areas</p>	<p>3 (Moderate)</p> <p>3 (Moderate)</p> <p>3 (Moderate)</p>	3 (Moderate)

Receptor Name	HEV Score	Potential Impacts to Values and Sensitivities	Consequence Category	Consequence Ranking	Overall consequence ranking
		<p>Not present (submerged location)</p> <p>Rocky shorelines</p> <p>Not present (submerged location)</p> <p>Marine fauna</p> <p>Invertebrates</p> <p>The shoal supports a low epibenthic cover with soft corals and sponges the most abundant invertebrate fauna (AIMS 2014).</p> <p>Fish and sharks</p> <p>Fish populations dependent on habitat and substrate type with more complex habitat supporting greater species richness and abundance</p> <p>Several fish species targeted by recreational and commercial fisheries</p> <p>Species richness and abundance has been reported to decrease with water depth, with the highest diversity found in water depths less than 40 m (AIMS, 2014).</p> <p>Birds</p> <p>Some foraging may occur.</p> <p>Marine reptiles</p> <p>The shoal may provide habitat for turtles but not expected to be considered due to water depths and low epi-benthic cover.</p> <p>Marine Mammals</p> <p>Humpback whale migration pathway adjacent to Glomar Shoals</p> <p>Variety of toothed and baleen whales may be visitors to the area.</p> <p>Protected Areas</p> <p>Glomar shoals is a designated KEF, regionally important for potentially high biological diversity and localised productivity, supporting a number of commercial and recreational fish species.</p> <p>Socio-economic</p> <p>Occasional recreational fishing.</p> <p>Heritage values</p> <p>Indigenous values: none identified</p>			

Receptor Name	HEV Score	Potential Impacts to Values and Sensitivities	Consequence Category	Consequence Ranking	Overall consequence ranking
		Heritage values: none identified			
Offshore Ningaloo	4	<p>The modelling predicts a very low probability of surface hydrocarbons contacting the Offshore Ningaloo area above the moderate exposure values (<1%). Given the minimum time to contact of 3.3 days, considerable weathering will have occurred.</p> <p>Physical Habitat The offshore Ningaloo area consists of deep offshore waters.</p> <p>Marine fauna Marine fauna identified in Section 3.6 as occurring in the offshore waters of the EMBA may occur within the offshore Ningaloo area. In particular, the whale shark and humpback whale migration pathways pass through the area, and a variety of toothed and baleen whales may to be visitors to the area.</p> <p>Protected Areas The offshore Ningaloo area overlaps with the Gascoyne AMP, which protects important foraging areas for migratory seabirds, hawksbill and flatback turtles and migratory whale sharks.</p> <p>Socio-economic and Heritage values None identified.</p>	<p>Threatened / Migratory Fauna</p> <p>Protected Areas</p>	<p>3 (Moderate)</p> <p>3 (Moderate)</p>	3 (Moderate)

7.1.7 Summary of Impact, Consequence and Likelihood Ranking

Description	
Receptors	Marine fauna – plankton, fish and sharks, marine mammals, marine reptiles, seabirds/shorebirds; Physical Environment / Habitats; Protected areas; and Socio-economic and heritage receptors.
Consequence	C- Moderate
<p>In the event of a vessel collision, the volume of hydrocarbons released would be a finite amount limited to the maximum credible spill of a full tank inventory release (1,065 m³). Given the nature of the MDO/MGO and the distance from most shorelines, dilution and dispersion from natural weathering processes such as ocean currents indicate that the extent of exposure will be limited in area and duration.</p> <p>Habitat modification/degradation/disruption/loss, deteriorating water quality and marine pollution are identified as potential threats to a number of marine fauna species in relevant Recovery Plans and Conservation Advice. In addition, the Management Plan for the Eighty Mile Beach Marine Park (State Waters, including Ramsar site) states that DBCA should ensure the water and sediment quality, intertidal sand and mudflat communities, subtidal filter-feeding communities, macroalgae and seagrass communities, coral reef communities, mangrove communities and saltmarshes are not significantly impacted by human activities including oil spills. The potential for impacts to marine fauna is summarised in Table 7-7 and Table 7-8.</p> <p>In the unlikely event that a vessel collision did occur within the Operational Area, the potential impacts to the environment would be greatest within several kilometres from the spill when the toxic aromatic components of the fuel will be at their highest concentration and when the hydrocarbon is at its thickest on the surface of the receiving waters. The MDO/MGO will also rapidly lose toxicity with time and spread thinner as evaporation continues. The potential sensitive receptors in the surrounding areas of the spill will include fish and sharks, marine mammals, marine reptiles and seabirds at the sea surface, as discussed in Table 7-8. Given that exposures would be limited in extent and duration, exposure to marine fauna from this hazard is expected to be limited to a small number of individuals, with no impacts to regional populations.</p> <p>Marine habitats may also be impacted as discussed in Table 7-7 and Table 7-8. As described in Section 7.1.2, a maximum of 32 tonnes (above the moderate exposure value of 100 g/m²) of MDO/MGO may accumulate on the shoreline of Port Hedland-Eighty Mile Beach. Lower maximum shoreline loadings were predicted for other shorelines including Karratha to Port Hedland (approximately 11 tonnes), Clerke Reef (approximately 2.6 tonnes), Eighty Mile Beach (approximately 0.4 tonnes) and Bedout Island (approximately 0.3 tonnes). Indigenous users may be impacted in the event that a land-based response is required, however consultation will ensure potential impacts are reduced to acceptable levels. It is notable that the probability of shoreline contact above exposure values was predicted to be extremely low for all locations. The highest likelihood of shoreline contact above the moderate exposure value was predicted to be at Eighty Mile Beach with a probability of 2.5%.</p> <p>Potential impacts to protected areas identified as areas of High Environmental Value (HEV) within the EMBA, including socio-economic and heritage values, are assessed in detail in Section 7.1.6.</p> <p>An overall consequence ranking of moderate was assigned to this scenario based on the potential impacts to HEV areas as described in Table 7-10. This is due to the potential for:</p> <ul style="list-style-type: none"> - Shoreline loading to Ramsar wetlands within the Eighty Mile Beach Marine Park (emergent) - Entrained oil impacts on the AMP values (foraging and habitats) within the Eighty Mile Beach AMP (submerged) - Hydrocarbon impact on the migratory shorebirds at Bedout Island - Impacts on Marine Park values (corals and seabirds) at Clerke Reef and Rowley Shoals surrounds in Rowley Shoals State Marine Park <p>It is noted that potential impacts identified are based on stochastic modelling of 120 spill trajectories at three locations. For any single spill trajectory, impacts would not occur at all locations.</p>	
Likelihood	1 - Rare
<p>A hydrocarbon release resulting from a vessel collision is unlikely to have widespread ecological effects given the nature of the hydrocarbons on-board, the finite volumes that could be released, the depth and transient nature of marine fauna in this area.</p>	

Description	
<p>The likelihood of a hydrocarbon release occurring due to a vessel collision is limited given the set of mitigation and management controls in place for this Activity.</p> <p>Consequently, the likelihood of a vessel collision releasing hydrocarbons to the environment that results in a moderate consequence is considered to be rare.</p>	
Residual Risk	The residual risk associated with this hazard is Low

7.1.8 ALARP Evaluation

Vessels are required to undertake the Activity. There are no suitable alternatives to the use and number of vessels to complete the Activity. It is considered that the industry standard and activity-specific controls to reduce collision risks that have been proposed and the contingencies in place in the event of the hazard occurring reduce the likelihood and potential impacts from a loss of fuel as a result of a vessel collision to ALARP. Alternative and additional controls were considered but not adopted as detailed in **Section 7.1.4**. The proposed control measures are considered appropriate to manage the risk to ALARP.

Spill Response Measures

The state of spill response readiness Santos adopts for operational activities across the NWS is considered commensurate for the spill risk associated with the Activity based on the likelihood of a worst-case spill (Rare) and the level of potential impact associated with worst case spills (Moderate). That is, the spill risk for the Activity fits within the profile covered through existing arrangements.

Pre-deploying existing equipment/ personnel, or adding to existing readiness, in terms of additional capability or administrative planning is considered appropriate where the scale of the spill and the extent/timeframe of environmental impacts cannot be effectively mitigated through existing capacity or when the benefit of adding to readiness outweighs the cost/effort. For the spill risks associated with the current Activity, this is not considered to apply and thus the existing state of readiness is considered to reduce this risk to ALARP.

In terms of spill response activities Santos will implement oil spill response as specified within the OPEP. This includes the use of resources (equipment and personnel) owned by Santos or available through third party providers through contracts, agreements or MoUs. The proposed spill response strategies, refer to **Section 7.3** (Spill Response Operations), consider relevant values and include completion of a NEBA in the event of a spill which includes the relevant values and receptors present in the area, including AMPs. This will limit impacts to the identified AMPs thereby protecting and conserving the ecosystems, habitats and native species, consistent with the park values.

A summary of the ALARP assessment for the level of resourcing required for each of the spill response strategies adopted is provided in **Table 7-11**. This provides the incremental benefit of increasing resourcing levels for each spill response strategy and the associated upfront costs.

From this assessment it is considered that through the resourcing arrangements outlined within the OPEP (including spill response equipment and personnel from internal and external sources including Santos, AMOSC, AMSA, other operators, OSRL, and other national and international suppliers) the spill response strategies and control measures reduce spill risk to ALARP.

Table 7-11: ALARP assessment for the level of resourcing required for the selected response strategies

Strategy	Resourcing	Justification	Environmental benefit of additional resources	Cost of additional resources	ALARP assessment
Aerial surveillance	<p>Helicopter services available through Santos primary contracted supplier (Babcock) based out of Karratha.</p> <p>Ad-hoc contracts through CHC Helicopters.</p> <p>Initial aerial observation using helicopter pilots will occur within 3 hours of notification of the spill. Trained Aerial Observers (7) available from Day-2 of incident following activation (based Perth and Santos facilities).</p>	<p>Given location of spill site, mobilisation of CHC Helicopter from Karratha is considered adequate for surveillance. Endurance not considered a limiting factor at this location. Babcock run to Santos offshore facilities regularly for crew transfers. Mobilisation and refuelling from Exmouth is possible depending upon trajectory of spill.</p> <p>Current arrangements can provide for 2 passes (am and pm) of the spill area per day, this has been exercised as part of major spill exercises.</p> <p>Trained Aerial Observers can mobilise to Karratha/ Exmouth for Day 2 operations. Day 1 surveillance and recording using helicopter pilots considered adequate for initial situational awareness.</p>	<p>Resource not considered limiting.</p> <p>Primary supplier on contract with additional providers available to provide desired overpass frequency. Santos trained observers can be provided on rotation from Day 2.</p>	<p>No additional costs as helicopters through CHC are currently contracted for day to day operations to/from Santos facilities.</p> <p>In the event that additional passes are required due to data gaps the cost of the additional flights will be added to the cost of the response.</p>	<p>There is no value in increasing dedicated overpasses and therefore the arrangements are considered ALARP however opportunistic aerial surveillance can be provided through the shared use of aircraft deployed for other purposes.</p>
Vessel surveillance	<p>Activity vessels, including seismic, chase and support vessels.</p> <p>Vessel of opportunity (VOO) from other operators.</p> <p>Additional vessels contracted through Santos vessel providers out of Dampier.</p>	<p>The survey Activity involves multiple vessels further described in Section 2. Should an incident occur, those not involved in the incident can provide surveillance.</p> <p>The Activity area is central on the NWS and offshore from the major marine base of Dampier – additional available vessels out of Dampier can be put on hire through Santos' contracted vessel providers;</p>	<p>Based on the likelihood of vessels available on site, given the close proximity of the Activity to central location of the Activity relative to the main marine base of Dampier, dedicated additional vessels for the purpose of oil spill surveillance is not considered required given</p>	<p>The current vessels arrangements are considered to provide the required function.</p> <p>Dedicated vessels on standby for vessel surveillance would cost tens of thousands of dollars per day and are not considered required.</p>	<p>There is no benefit in having additional dedicated surveillance vessels given surveillance can be performed from any vessel and these duties will be shared amongst spill response vessels.</p>

Strategy	Resourcing	Justification	Environmental benefit of additional resources	Cost of additional resources	ALARP assessment
	<p>Santos has access to AIS live vessel tracking portal to establish vessel availability.</p> <p>On-hire vessels supporting Santos' Varanus Island (VI) and Ningaloo Vision facilities.</p>	<p>mobilisation times to site can provide additional contracted vessels relatively quickly. Additional mobilisation from Exmouth can be made through Santos' contracted vessel providers.</p> <p>This strategy is not designed to perform 'whole of spill' coverage which is provided by aerial surveillance (i.e. it is a secondary strategy).</p> <p>On-contract vessels performing duties at VI and Ningaloo Vision will be available as well as vessels of opportunity from other petroleum operators.</p>	<p>the need is met through vessel sharing.</p> <p>Surveillance will also be conducted through a number of complementary strategies (aerial surveillance, oil spill trajectory modelling, tracker buoys).</p>		
<p>Oil spill trajectory and fate modelling</p>	<p>24/7 stand-by spill modelling service provider (RPS).</p> <p>RPS will be contacted immediately (within 2 hours) upon notification of a Level 2 or 3 spill. Spill modelling to be initiated within 24 hours.</p> <p>Upon activation RPS will provide trajectory models within:</p> <ul style="list-style-type: none"> - 2 hours for OILMAP model for offshore and open ocean - 4 hours for OILMAP operation for nearshore 	<p>RPS is to provide at least daily updates to the IMT of trajectory model outputs to inform response planning. More frequent updates can be provided if weather conditions are highly variable or change suddenly. Operational surveillance data (aerial, vessel, tracker buoys) is to be provided to RPS APASA to verify and adjust fate predictions of the spill and improve predictive accuracy.</p>	<p>Predictive oil spill modelling will be used to forecast (using real-time data) the trajectory and fate of the spill. Resource is not considered limiting with no environmental benefit from dedicating additional modelling capability.</p>	<p>Santos pay for the provision of the service by RPS. This is considered to provide the required function.</p>	<p>There is no benefit in having additional modelling capability given that RPS have staff based across Australia and can provide 24/7 coverage.</p>

Strategy	Resourcing	Justification	Environmental benefit of additional resources	Cost of additional resources	ALARP assessment
Tracker buoys	<p>Up to 12 Santos tracker buoys (at different Santos facilities), 2 buoys located on seismic support vessels, 4 are available on VI and deployment can be expected within 6 hours to track oil heading towards sensitive receptors.</p> <p>Subscription to tracker buoy tracking website.</p> <p>Santos on-hire vessels and VOO for buoy deployment.</p> <p>Subject to weather and vessel availability the tracker buoys can be mobilised within 2 hours upon request from IMT or on-scene commander.</p>	<p>Tracker buoys are an additional strategy to aerial surveillance to provide real time verification data (particularly beneficial at night and in conditions limiting aerial surveillance). 12 x buoys is sufficient to enable timely retrieval and redeployment. Four are available on VI for deployment within 6 hours</p> <p>Vessels for buoy deployment will be Santos on-hire vessels and other operator VOO. Vessels can be shared across this and other tasks (e.g. surveillance).</p>	<p>Additional buoys are available through secondary suppliers (e.g. AMOSC, OSRL and AMSA – greater than 20 buoys available) if required. These can be registered on the Santos/JouBeh satellite tracking system within hours.</p> <p>Dedicated vessels are not required given need is met through vessel sharing.</p>	<p>Santos has 12 buoys linked to a satellite tracking website designed for first strike deployment across its operational facilities. No additional buoys are required to be purchased by Santos</p> <p>Energy given secondary availability through AMSA, AMOSC, OSRL within days. There is no additional upfront cost for accessing these secondary buoys.</p>	<p>The number of buoys immediately available (2 can be deployed from the seismic support vessels) and the availability of secondary buoys within days is sufficient to cover tracking of oil fronts especially given the spread of oil will be limited within the initial days of the spill.</p> <p>Therefore, no additional requirements and the response is considered ALARP.</p>
Water quality monitoring (Operational and Scientific)	<p>Fluorometers (for hydrocarbon detection) within subsea gliders or towed fluorometers.</p> <p>CTD (Conductivity, Temperature, Depth) probes including fluorometry and dissolved oxygen sensors.</p>	<p>Santos has field tested deployment of subsea gliders and data transfer using local provider (Blue Ocean monitoring) with access to gliders within Australia and USA.</p> <p>Towed fluorometers area available through contract with OSRL – located in Singapore.</p> <p>CTDs with fluorometers and water sampling equipment available locally and to be arranged through Santos' contracted scientific</p>	<p>There are locally available subsea gliders and access to towed fluorometers. Water sampling equipment and CTDs are also available locally. Water sampling equipment is not considered a bottleneck to deployment. Given multiple access avenues to equipment – dedicated equipment (i.e. purchased</p>	<p>Santos can access subsea gliders with fluorometers through Blue Ocean Monitoring and towed fluorometers through OSRL.</p> <p>Santos's contracted scientific monitoring provider is on an existing standby footing in Perth with mobilisation time of personnel to site within</p>	<p>The existing arrangements are considered sufficient to provide targeted 'first strike' operational water quality monitoring to priority sites as identified through spill modelling and surveillance.</p>

Strategy	Resourcing	Justification	Environmental benefit of additional resources	Cost of additional resources	ALARP assessment
	<p>Water sampling equipment (e.g. Niskin bottles, jars)</p> <p>Water quality monitoring personnel.</p> <p>Glider Field Engineer for deployment/ recovery.</p> <p>Dedicated vessels for towed fluorometers, CTD deployment, water sampling.</p> <p>Vessels of opportunity (vessel sharing) for subsea glider deployment.</p> <p>Oil sample collected using a vessel opportunity and analysed in Perth.</p>	<p>monitoring provider. Contractual standby arrangements are in place for rapid activation, planning and deployment of operational water quality monitoring personnel.</p> <p>Subsea gliders and towed fluorometers can cover ~1 km/hr.</p> <p>One fluorometer could cover 24 km/day.</p> <p>CTDs provide discrete 'single point' readings over a depth profile. Water quality sampling at discrete locations.</p> <p>For subsea gliders and towed fluorometers the deployment philosophy is not to 'blindly' patrol the entire spill area. Deployments will be targeted to ground truth spill modelling predictions. That is, the predicted front(s) of entrained oil will be traversed by gliders to verify entrained oil presence. This will be prioritised where fronts are predicted to reach sensitive receptor areas.</p> <p>Similarly, discrete water sampling will target sites positioned to validate modelling predictions.</p>	<p>or standby on-hire equipment) is not considered required.</p> <p>Deployment personnel will initially be provided through Santos's contracted monitoring provider and subsea glider deployment personnel.</p>	<p>72 hr following approval of a monitoring action plan based on the incident specifics. An enhanced standby with vessels, equipment and personnel all prepositioned for immediate deployment would be in order of tens of thousands of dollars per day.</p> <p>Similarly, subsea gliders set-up and prepositioned on standby for immediate deployment would be in tens of thousands of dollars.</p>	
Mechanical dispersion	<p>One seismic vessel and two support vessels are potentially available.</p> <p>Vessel of opportunity (VOO) from other operators.</p>	<p>Mechanical dispersion may be beneficial depending upon the state of the hydrocarbon, weather conditions and proximity of oil to sensitive receptors. It is a strategy that is therefore dependent upon situational awareness gathered at</p>	<p>Given there will be the seismic vessel and two support vessels within the Operational Area during the survey operations, availability of vessels to conduct mechanical</p>	<p>The current vessels arrangements are considered to provide the required function given this strategy is</p>	<p>The strategy is dependent on conditions at time of the spill and can be delivered by vessels co-tasked with other operations. Therefore,</p>

Strategy	Resourcing	Justification	Environmental benefit of additional resources	Cost of additional resources	ALARP assessment
		<p>the time of the incident. This strategy targets discrete patches of oil (typically most suitable for diesel spills) in an opportunistic manner and can be undertaken by vessels performing other duties. Dedicated vessels are therefore not considered to be required.</p>	<p>dispersion will not limit the response. Additional vessels specifically for the purpose of mechanical dispersion is not considered required, particularly given this strategy can be tasked through vessel sharing.</p>	<p>applied opportunistically. Vessels and crew on standby would cost tens of thousands of dollars per day and is not considered required based on the limited value they would provide.</p>	<p>the ongoing vessel access arrangements and vessels contracted are considered adequate.</p>
<p>Protection and deflection</p>	<p>Shoreline and nearshore boom + ancillary equipment AMOSC (Exmouth, Fremantle and Geelong); AMSA (Fremantle and Dampier) Boom tow-vessels Spill response teams (Santos and AMOSC core group, State Response Team) Tactical response plans in place for the deployment of booms at offshore island locations.</p>	<p>Shoreline and nearshore boom provided by Santos, or through AMOSC or AMSA is available from Mutual aid arrangements through AMOSC also provide access to additional boom from other operators (e.g. Chevron equipment based at Barrow Island). Response exercises deploying boom from VI and Dampier are conducted annually by Santos. Protection priorities along shorelines potentially contacted have been assessed as part of spill response planning.</p>	<p>Boom equipment is not considered limiting. However, the time for deployment may exceed predicted times to shoreline contact. This is particularly relevant given that boom deployment locations cannot be confirmed until oil spill fate modelling and aerial/vessel surveillance data has been analysed. Prepositioning or having personnel and equipment at an enhanced standby footing would reduce deployment time. However, pre-deploying boom at sensitive locations creates potential for impacts which weighed against the uncertainty of an oil spill reaching the</p>	<p>The cost of boom, vessels and personnel on an enhanced standby footing or pre-positioned boom is in the order of tens of thousands of dollars per day and considered to be of limited value based the timeframes needed to undertake oil spill modelling /surveillance activities and a NEBA in order to establish the areas to be protected by boom.</p>	<p>Given there is questionable environmental benefits in having additional resources or pre-positioned resources, the current arrangements are considered ALARP.</p>

Strategy	Resourcing	Justification	Environmental benefit of additional resources	Cost of additional resources	ALARP assessment
			location are deemed to be unacceptable.		
Shoreline clean-up	<p>Manual clean-up and flushing equipment (Santos, AMOSC, AMSA, hardware supplies)</p> <p>Staging infrastructure</p> <p>Clean-up team leaders (Santos, AMOSC core group, AMSA)</p> <p>Clean-up labour personnel (labour hire as required) Vessels for transport (Santos contracted vessel providers)</p> <p>Equipment is prepositioned on VI so readily available.</p>	<p>For MDO/MGO spills, given the light/volatile nature of the hydrocarbon and the relatively low concentration/volumes predicted to arrive at shorelines under worst case conditions), intrusive and labour-intensive methods are unlikely to be favoured or required.</p> <p>Existing Santos equipment and that available through AMOSC/AMSA arrangements is considered to be sufficient given stockpile locations at Dampier, Exmouth and VI. Further equipment can be provided through additional Australian stockpile locations.</p>	<p>The main limitation of undertaking a shoreline clean-up response is based around access for plant and personnel to remote offshore island locations (e.g. Bedout Island).</p> <p>Provision of additional clean-up resources such as spill kits, sorbents, brooms, shovels, buckets etc. are not considered to provide an environmental benefit unless additional personnel can be mobilised.</p>	<p>During a spill event, the cost of additional resources is not considered the limiting factor; the limiting factor is considered to be numbers of personnel available to undertake shoreline clean-up.</p> <p>Mobilising additional personnel to undertake shoreline clean-up via vessel to remote offshore locations presents increased health and safety risks. Personnel mobilised via helicopter is limited to 10 passengers per trip. Once at the locations there is a need to provide adequate facilities.</p>	<p>The level of resources available are considered to be appropriate. The outcome of oil spill modelling/surveillance and a NEBA would be used to identify priorities for protection at specific locations given the time of year e.g. during turtle nesting season, where shoreline clean-up efforts would be directed at nesting beaches. Therefore, the response is considered ALARP.</p>
Waste management	<p>Assorted waste receptacles and trucks</p> <p>Waste personnel – project manager, local responsible personnel and operations personnel.</p>	<p>Santos' waste service provider for spill response is North West Alliance (NWA). NWA is contracted to provide first strike and ongoing waste storage, transport and disposal requirements commensurate to a worst-case spill across Santos' operations. These resources are commensurate with</p>	<p>NWA has access to sufficient resources for the worst-case waste requirements associated with the Activity; there is no benefit to acquiring additional resources specifically for the Activity.</p>	<p>Contracted resources are considered greater than required to respond to a worst-case scenario.</p>	<p>Resources are considered to be adequate based on worst case modelled waste requirements.</p>

Strategy	Resourcing	Justification	Environmental benefit of additional resources	Cost of additional resources	ALARP assessment
	Vessels for waste transport from offshore islands. Dedicated spill equipment container on VI with equipment to establish waste storage areas during shoreline clean-up (e.g. collapsible bunds/absorbent rolls/drain covers/temporary fencing etc.).	those required for the worst case from the activities covered in this EP.	Additional equipment to manage shoreline clean-up waste on offshore islands can be accessed and replenished from the mainland during an ongoing response.		
Oiled wildlife response	Oiled wildlife response kits and containers (AMOSC, AMSA, DBCA, DoT) – Darwin, Broome, Exmouth, Karratha, Fremantle, Kensington. OWR personnel Level 2 to 4 as per the WA Oiled Wildlife Response Plan (AMOSC, AMOSC activated OWR contractors, Industry Mutual Aid, DBCA, OSRL activated OWR contractors - “Sea Alarm”). Level of escalation of the OWR is under authority of the DoT incident controller with technical input from the DBCA – Oiled Wildlife Adviser.	The nature of the hydrocarbon released in a worst-case scenario (MDO/MGO) predicts the spatial extent of floating oil above the impact threshold of 10 g/m ² may extend up to 380 km from the release location. Therefore, widespread physical oiling to wildlife may occur. Additionally, OWR may be undertaken onshore in the event of a spill, the Pilbara Region OWRP provides contact details for local trade personnel, vets and wildlife specialists that could be employed for manning/maintenance of forward response wildlife response facilities. The equipment and personnel arrangements are consistent with the equipment and personnel requirements as specified in the WA Oiled Wildlife Response Plan and	Pre-positioning of staging areas and responders has been considered for this spill scenario. As Santos has access to OWR kits through third party agreements that can be mobilised in a timely manner, it is not considered to be necessary to increase resources. The available OWR kits are strategically positioned within WA enabling flexibility on locations for staging areas to be established. The ability to increase the OWR effort relies on having adequate numbers of trained personnel	The cost of personnel (Level 1 responders) on standby is \$1,500 per person per day as per existing arrangements through recruiting agencies. This is a guaranteed cost regardless of whether a spill occurs or not. Given that personnel on this level can be arranged within relatively short timeframes there is not considered sufficient environmental value in having dedicated OWR responders on standby. This is further supported by OWR being undertaken in	Based on the timeframe for shoreline oil contact (approx. 5 days) and the nature and thickness of MDO/MGO (worst-case) released, resourcing required for OWR is considered to be within the capacity of Santos and contracted service providers and the response arrangements are considered ALARP.

Strategy	Resourcing	Justification	Environmental benefit of additional resources	Cost of additional resources	ALARP assessment
		<p>are consistent with the activities covered by this plan.</p> <p>All OWR efforts would be undertaken in consultation with DBCA, and Santos would undertake the response following the outcome of an operational NEBA that would direct efforts for maximum effectiveness.</p>	<p>available to undertake the response rather than having access to extra OWR kits.</p> <p>Purchasing of an OWR kit by Santos has been discounted as any OWR would be in consultation with DBCA upon completion of a NEBA. The timeframe for this to occur would exceed the time to mobilise an OWR from one of the locations on the WA mainland.</p>	<p>consultation with relevant agencies (e.g. DBCA and DoEE) which is expected to be more of a limiting factor with regards to time than mobilising additional resources.</p>	

7.1.9 Acceptability Evaluation

Is the risk ranked between Low to Medium?	Yes – maximum hydrocarbon spill – MDO/MGO residual risk is ranked Low.		
Is further information required to support or validate the consequence assessment?	Yes – hydrocarbon spill modelling results were used to determine consequence and risk.		
Are control measures and performance standards consistent with industry standards, legal and regulatory requirements, including protected matters?	<p>Yes – Management consistent with International Convention of the Safety of Life at Sea (SOLAS) 1974, Navigation Act 2012, MARPOL Annex III-Prevention of Pollution by Harmful Substances, and relevant recovery plans for threatened species.</p> <p>Management is also consistent with the zoning of the AMPs, in that risks have been reduced to ALARP, e.g. implementation of spill response activities will limit impacts, thereby conserving the marine park values.</p>		
Are control measures and performance standards consistent with the Santos Environmental Management Policy?	Yes – Aligns with the Environmental Management Policy		
Are performance outcomes and standards consistent with stakeholder expectations?	Yes – No concerns raised		
Are control measures and performance standards such that the impact or risk is considered to be ALARP?	Yes (see ALARP evaluation above)		
Defined Acceptable Level			
Does the predicted risk level meet defined acceptable levels of risk (refer to Section 5.1.5)?	Defined Acceptable Level	Comparison with Predicted Levels of Risk	EPO
	<p>No unplanned discharge of hydrocarbon to sea.</p> <p>No long-term environmental impact in the event of an unplanned hydrocarbon release to sea.</p> <p>The risk of an impact from an unplanned hydrocarbon spill must be Medium or Low according to the Santos Environmental Hazard Identification and Assessment Procedure (EA-91-IG-00004).</p>	<p>The residual risk of an unplanned hydrocarbon spill is considered to be Low and acceptable This is due to the proposed control measures and resultant low likelihood of a vessel collision and significant hydrocarbon spill. Additionally, through the application of mitigation measures detailed in spill response plans (SOPEP and OPEP).</p>	<p>EPO-21</p> <p>EPO-23</p> <p>EPO-24</p>

7.2 Minor Hydrocarbon Release

7.2.1 Description of Event

Hydrocarbon release at sea surface	
Event	<p>A minor spill (~37.5 m³) of MDO/MGO could occur during vessel refuelling resulting in a loss of hydrocarbons to the marine environment at sea surface. Spills of MDO/MGO during refuelling events have the potential to cause impacts to the marine environment through a reduction in water quality and marine fauna exposure. Spills during refuelling can occur through several pathways, including fuel hose breaks, coupling failure or tank overfilling.</p> <p>Spills resulting from overfilling will be contained within the vessel drains and slops tank system. In the event that the refuelling hose is ruptured, the fuel bunkering activity will cease by turning off the pump; the fuel remaining in the transfer line will escape to the environment as well as fuel released prior to the transfer operation being stopped. The AMSA (2015) <i>Technical Guidelines for Preparing Contingency Plans for Marine and Coastal Facilities</i> provides guidance for calculating a maximum credible spill volume for a refuelling spill. The guidance provided by AMSA (2015) for a refuelling spill under continuous supervision is considered appropriate given refuelling will be constantly supervised. The maximum credible spill volume during refuelling is calculated as: transfer rate (150 m³/ hr) x 15 minutes of flow. The detection time of 15 minutes is seen as conservative but applicable following failure of multiple barriers, followed by manual detection and isolation of the fuel supply.</p> <p>Minor accidental loss of other hydrocarbon-based liquids (e.g. used lubricating oils, cooking oil, and hydraulic oil) to the marine environment could also occur via tank pipework failure or rupture, hydraulic hose failure, inadequate bunding and/or storage, insufficient fastening or inadequate handling. Seal oil could potentially leak from the vessel thruster/propeller stern tube directly to sea as a result of leaking seals or mechanical damage. The header tank for stern tube oil is approximately 1 m³ and is equipped with limit switches in the event of a leak, thus preventing complete loss (the release of <1 m³ of stern tube oil (non-hydrocarbon based lube oil) event is discussed further in Section 7.4).</p> <p>There will be no need to refuel helicopters on the seismic survey vessel.</p>
Extent	<p>Refer to Section 7.1 for the hydrocarbon characteristics of the MDO/MGO refuelling release. A surface spill of MDO/MGO during refuelling is considered relatively small in comparison to a surface spill of MDO/MGO during a vessel collision. It is therefore assumed that the extent of a hydrocarbon spill during refuelling would remain within the extent of the worst case spill trajectory of MDO/MGO from a vessel collision as detailed in Section 7.1.</p>
Duration	<p>MDO/MGO fuel at the sea surface would spread rapidly in the direction of the prevailing wind and surface currents. Evaporation is the dominant process that would to the fate of spilled MDO/MGO from the sea surface during calm conditions while entrainment of droplets within the water column would increasingly contribute to removal of surface oil as wind speed increases.</p>

7.2.2 Nature and Scale of Environmental Impacts

The nature and scale of a 37.5 m³ MDO/MGO release during refuelling fits well within the expected impact and extent for the MGO/MDO release associated with a vessel collision detailed in **Section 7.1**. Therefore, no further modelling of the 37.5 m³ is required.

7.2.3 Environmental Performance Outcomes and Control Measures

Environmental Performance Outcomes relating to this hazard include:

- + No injury to marine fauna during the Activity (EPO-22);
- + No long-term environmental impact in the event of an unplanned hydrocarbon release to sea (EPO-23); and
- + No unplanned objects, emissions or discharges to sea or air (EPO-20).

The control measures considered for this Activity are shown below; Environmental Performance Standards and Measurement Criteria for the EPOs are described in **Table 8-3**.

CM reference	Control measure	Environmental benefit	Potential cost/issues	Evaluation
CM-25	General chemical management procedures.	Potential impacts to the environment are reduced through following correct procedures for the safe handling and storage of chemicals.	Personnel costs associated with ensuring procedures are in place and implemented during inspections.	Adopted - benefits of ensuring procedures are followed and measures implemented outweigh the costs.
CM-26	Hazardous chemical management procedures.	Reduces the risk of spills and leaks (discharges) of hazardous chemicals to the sea by controlling the storage, handling and clean up.	Cost associated with permanent or temporary storage areas.	Adopted - benefits of ensuring procedures are followed and measures implemented outweigh the costs.
CM-33	MARPOL-compliant fuel oil (MDO/MGO) will be used during the Activity.	Use of MDO/MGO reduces the potential impacts to marine environment in the event of unplanned hydrocarbon spills or leaks during bunkering.	Additional personnel costs of ensuring vessels are using the required fuel.	Adopted – benefits of ensuring procedures are followed outweighs the minimal costs of personnel time.
CM-38	Oil pollution emergency plan (OPEP).	Implements response plans to deal with an unplanned hydrocarbon release quickly and efficiently in order to reduce impacts to the marine environment.	Administrative costs of preparing documents and large costs of implementing response strategies.	Adopted - benefits of ensuring procedures are followed and measures implemented, and that the vessel is compliant outweighs the costs.
CM-39	Vessel spill response plans (SOPEP/SMPEP).			
CM-41	Maritime dangerous goods code.	Dangerous goods managed in accordance with International Maritime Dangerous Goods Code (IMDG Code) to reduce the risk of an environmental incident, such as an accidental release to sea or unintended chemical reaction.	Cost associated with implementation of code/procedure.	Adopted - benefits of ensuring procedures are followed and measures implemented outweighs the costs.
CM-42	Deck drainage control measures (such as scupper plugs) in areas where chemicals and hydrocarbons are stored and frequently handled.	Reduces potential for hydrocarbon release to the marine environment.	Additional personnel costs of ensuring deck drainage procedures are followed.	Adopted - benefits of ensuring vessel is compliant outweighs the minimal costs.
CM-43	Bulk refuelling transfer procedures.	Prevents probability of unplanned hydrocarbon spills or leaks occurring during bunkering leading to	Additional personnel costs of ensuring procedures in	Adopted - benefits of ensuring procedures are followed outweighs

CM reference	Control measure	Environmental benefit	Potential cost/issues	Evaluation
		negative impacts to the marine environment.	place and followed.	the minimal costs of personnel time.
Additional control measures				
N/A	No bunkering in the Operational Area.	Eliminates the probability of a hydrocarbon spill or leak occurring during bunkering in the Operational Area.	Cost associated with vessel transits and risk transfer to Health and Safety issues with additional trips to port instead. Would significantly increase the schedule to include multiple trips.	Not Adopted – Cost outweighs the environmental benefit.
CM-44	Undertake bunkering / bunkering drill prior to the Activity.	Ensures the controls can be implemented and there is familiarity with the process.	Associated cost with the time spent testing bunkering during mobilisation.	Adopted – Benefit of conducting bunkering / bunkering drill prior to arrival in the Operational Area outweighs the cost in lost time.

7.2.4 Impact, Consequence and Likelihood Ranking

Description	
Receptors	Marine fauna – plankton, fish and sharks, marine mammals, marine reptiles
Consequence	A – Negligible
<p>In the event of a minor hydrocarbon spill, the quantities would be limited to approximately 37.5 m³. The small volumes and dilution and dispersion from natural weathering processes such as ocean currents indicate that the extent of exposure will be limited in area and duration (i.e. 5 km over 6 hours). The number of receptors present at the Activity location is expected to be limited to a small number of transient individuals. No shoreline receptors are expected to be impacted as the nearest shoreline (Bedout Island) is 49 km from the Operational Area.</p> <p>The susceptibility of marine fauna to hydrocarbons is dependent on hydrocarbon type and exposure duration however given that exposures would be limited in extent and duration, exposure to marine fauna from this hazard is considered to be low. As the MDO/MGO is a moderately volatile substance, the impacts to receptors will decline rapidly with time and distance at the sea surface. Rapid dilution would also result in the impacts to receptors declining with time and distance.</p> <p>Deteriorating water quality and marine pollution are identified as potential threats to a number of marine fauna species in relevant Recovery Plans and Approved Conservation Advice (Table 3-6).</p> <p>For marine mammals that may be exposed to the more toxic aromatic components of the MDO/MGO, chemical effects are considered unlikely since these species are mobile and therefore will not be exposed for extended durations that would be required to cause any major toxic effects. Although cetaceans such as humpback and pygmy blue whales may be exposed, this event is not expected to interfere with their migration activity.</p> <p>Toxic impacts are not expected to the benthic community due to the water depths of the Operational Area (63 m – 106 m).</p> <p>Near the sea surface, fish are able to detect and avoid contact with surface slicks and as a result, fish mortalities rarely occur in open waters from surface spills (Kennish, 1997; Scholz <i>et al.</i>, 1992). Pelagic fish species are therefore generally not highly susceptible to impacts from hydrocarbon spills. In offshore waters near to the release point, pelagic fish are at risk of exposure to the more toxic aromatic components of the MDO/MGO.</p>	

Description	
<p>Pelagic fish in offshore waters are highly mobile and comprise species such as tunas, sharks and mackerel. Due to their mobility, it is unlikely that pelagic fish would be exposed to toxic components for long periods in this spill scenario. The more toxic components would also rapidly evaporate, and concentrations would significantly diminish with distance from the spill site, limiting the potential area of impact.</p> <p>Adult marine turtles exhibit no avoidance behaviour when they encounter hydrocarbon slicks (Odell and MacMurray 1986). Contact with surface slicks, or entrained hydrocarbons, can therefore result in hydrocarbon adherence to body surfaces (Gagnon and Rawson 2010) causing irritation of mucous membranes in the nose, throat and eyes leading to inflammation and infection (NOAA 2010). Hydrocarbons in surface waters may also impact turtles when they surface to breathe and inhale toxic aromatic components of the MFO/MGO, resulting in damage to their respiratory systems. Impacts to sea snakes from direct contact with surface hydrocarbons are likely to result in similar physical effects to those recorded for marine turtles (ITOPF 2011). It is unlikely that marine reptiles would be exposed to toxic components for long periods, given the more toxic components of MDO/MGO would rapidly evaporate and concentrations would significantly diminish from the spill site, limiting the potential for impact.</p> <p>Given that a small hydrocarbon spill would not result in a decreased population size at a local or regional scale, it is expected that a spill of this nature would result in a negligible consequence.</p>	
Likelihood	3 - Unlikely
<p>The likelihood of a small hydrocarbon release occurring is limited given the set of management controls in place for this Activity. The likelihood of a refuelling incident with subsequent release to the marine environment is considered to be unlikely.</p>	
Residual Risk	The residual risk associated with this hazard is Low

7.2.5 ALARP Evaluation

Offshore refuelling is standard industry practice and oil pollution legislation (*Protection of the Sea (Prevention of Pollution from Ships) Act 1983* and MARPOL Annex I) has been developed to safeguard against the risk of a hydrocarbon spill occurring during refuelling. Other hydrocarbon types such as heavy fuel oil (HFO) or intermediate fuel oil (IFO) have specifically not been selected for this Activity (only MDO/MGO will be used in the Operational Area) to ensure that potential environmental impacts are reduced to ALARP. Alternative and additional controls were considered but not adopted as detailed in **Section 7.2.3**. The implementation of these control measures would require a disproportionate level of cost/effort in order to reduce the level of impact or risk. The proposed control measures are considered appropriate to manage the risk to ALARP.

7.2.6 Acceptability Evaluation

Is the risk ranked between Low to Medium?	Yes – residual risk is ranked Low.		
Is further information required to support or validate the consequence assessment?	No – potential impacts and risks well understood through the information available.		
Are control measures and performance standards consistent with industry standards, legal and regulatory requirements, including protected matters?	Yes – Management consistent with <i>International Convention of the Safety of Life at Sea (SOLAS) 1974 and Navigation Act 2012, MARPOL Annex 1 - Prevention of Pollution from Ships</i> , and relevant recovery plans (Table 3-6).		
Are control measures and performance standards consistent with Santos' Environmental Management Policy?	Yes – Aligns with the Environmental Management Policy.		
Are performance outcomes and standards consistent with stakeholder expectations?	Yes – No concerns raised.		
Are control measures and performance standards such that the impact or risk is considered to be ALARP?	Yes (see ALARP evaluation above).		
Defined Acceptable Level			
Does the predicted risk level meet defined acceptable levels of risk (refer to Section 5.1.5)?	Defined Acceptable Level	Comparison with Predicted Levels of Risk	EPO
	No unplanned discharge of hydrocarbon to sea. No long-term environmental impact in the event of an unplanned hydrocarbon release to sea. The risk of an impact from an unplanned hydrocarbon spill must be Medium or Low according to the Santos Environmental Hazard Identification and Assessment Procedure (EA-91-IG-00004).	The residual risk of an unplanned minor hydrocarbon spill is considered to be Low and acceptable. This is due to the proposed control measures and resultant low likelihood of a significant hydrocarbon spill to sea. Additionally, through the application of mitigation measures detailed in spill response plans (SOPEP and OPEP).	EPO-21 EPO-23 EPO-24

7.3 Spill Response Operations

7.3.1 Description of Event

Spill Response Operations	
Aspect	<p>In the event of a hydrocarbon spill, response strategies will be implemented where possible to reduce environmental impacts to ALARP. The selection of strategies will be undertaken through the Net Environmental Benefit Analysis (NEBA) process, outlined in Section 6.1 of the OPEP. Spill response will be under the direction of the relevant Control Agency, as defined within the OPEP (Section 2.2). The response strategies and supporting activities deemed appropriate for the worst-case oil spill scenarios identified for the Activity are detailed in Table 3-6 and Sections 7 to 14 of the OPEP, and comprise:</p> <ul style="list-style-type: none"> • Source control; • Operational monitoring; • Mechanical dispersion; • Shoreline protection and deflection; • Shoreline clean-up; • Oiled wildlife response; • Scientific monitoring; and • Waste management. <p>While response strategies are intended to reduce the environmental consequences of a hydrocarbon spill, poorly planned and coordinated response activities can result in a lack of, or inadequate, information being available upon which poor decisions can be made, exacerbating or causing further environmental harm. An inadequate level of training and guidance during the implementation of spill response strategies can also result in environmental harm over and above that already caused by the spill.</p> <p>Hydrocarbon response operations will be within offshore and inshore waters using vessels, aircraft, and personnel. Offshore impacts are consistent with vessel and aircraft operations described within this EP for the routine operations. The greatest potential for impacts additional to those described for routine operations are from oiled wildlife response, nearshore protection and deflection and shoreline clean-up operations where disturbance to the environment may occur through intentional response strategy implementation.</p>
Extent	Extent of the hydrocarbon release.
Duration	As required.

7.3.2 Details of the Environmental Impacts and Risks for the Activities

Light emissions	
<p>Spill response activities will involve the use of vessels which are required at a minimum, to display navigational lighting. Vessels may operate in close proximity to shoreline areas during spill response activities.</p> <p>Onshore operations are only expected for the worst-case scenario and only under specific metocean conditions. The onshore response if required is expected to be confined to isolated areas/beaches and a shoreline response will only occur during daylight hours. A significant onshore response is not envisaged to clean up these volumes. However, spill response activities may involve onshore operations including the use of vehicles and temporary camps which may require lighting.</p>	
Potential receptors:	<p>Fauna (including Threatened/ Migratory/ Local Fauna)</p> <p>Protected Areas</p> <p>Socio-Economic Receptors</p>
<p>Lighting may cause behavioural changes to fish (including sharks), birds and marine turtles which can have a heightened consequence during key life-cycle activities, for example turtle nesting and hatching. Turtles and birds, which includes threatened and migratory fauna, have been identified as key fauna susceptible to lighting impacts. Refer to Section 6.5 for further detail on the impacts of light to fish, birds and marine turtles.</p>	

<p>Spill response activities which require lighting may take place in protected areas in open ocean and shorelines through response strategy implementation. Environmental values and sensitivities potentially impacted by light from response strategy implementation, including BIA's for turtles and birds have been identified in Section 6.5.</p> <p>However, given the scale of the response any impacts are expected to be short term, geographically confined and minor. Given that shoreline operations will only be conducted in daytime hours and light impacts would be considered when sighting any shoreline camps. Additionally, light impacts would be considered in the operational NEBA process.</p>	
<p>Noise emissions</p>	
<p>Spill response activities will involve the use of aircraft and vessels which will generate noise both offshore and in proximity to sensitive receptors in coastal areas.</p> <p>Spill response activities will also involve the use of equipment on coastal areas during clean-up of shorelines (e.g. pumps and vehicles), for accessing shoreline areas (e.g. vehicles) and for supporting temporary camps (e.g. diesel generators).</p>	
<p>Potential receptors:</p>	<p>Fauna (including Threatened/ Migratory/ Local Fauna) Protected Areas Socio-Economic Receptors</p>
<p>Underwater noise from the use of vessels may impact marine fauna, such as fish (including commercial species), marine reptiles and marine mammals, in the worst instance causing physical injury to hearing organs, but more likely causing short term behavioural changes, e.g. temporary avoidance of the area, which may impact key life-cycle process (e.g. spawning, breeding, calving). Underwater noise can also mask communication or echolocation used by cetaceans. Refer to Section 6.3.3 for further detail on the environmental impact of noise attributed to vessel operations.</p> <p>Cetaceans have been identified as the key concern for vessel noise associated with response strategy implementation, with the humpback and pygmy blue whale migration and distribution BIAs within the spill EMBA.</p> <p>Noise and vibration from terrestrial activities on shorelines has the potential to cause behavioural disturbance to coastal fauna including protected seabirds and turtles. Shoreline activities involving the use of noise generating equipment may take place in important nesting areas for turtles and/or roosting/feeding areas for shorebirds.</p> <p>As a consequence of impacts to fauna (including shorebirds, marine mammals and fish), noise has the potential to impact supported industries such as tourism and commercial fishing.</p>	
<p>Atmospheric emissions</p>	
<p>The use of fuels to power vessel engines, generators and mobile equipment used during spill response activities will result in emissions of greenhouse gases (GHG) such as carbon dioxide (CO₂), methane (CH₄) and nitrous oxide (N₂O), along with non-GHG such as sulphur oxides (SO_x) and nitrous nitrogen oxides (NO_x). Emissions will result in localised decrease in air quality.</p>	
<p>Potential receptors:</p>	<p>Physical Environment/habitat Fauna (including Threatened/ Migratory/ Local Fauna) Protected Areas</p>
<p>Atmospheric emissions from spill response equipment will be localised and while there is potential for fauna and flora impacts, the use of mobile equipment, vessels and vehicles is not considered to create emissions on a scale where noticeable impacts would be predicted. Emissions may occur in protected areas, however, the scale of the impact relative to potential oil spill impacts is not considered great.</p>	
<p>Operational discharges and waste</p>	
<p>Operational discharges include those routine discharges from vessels used during spill response which may include:</p> <ul style="list-style-type: none"> • Bilge water; • Deck drainage; • Putrescible waste and sewage; • Cooling water from operation of engines; and 	

<ul style="list-style-type: none"> Desalination plant effluent (brine) and backwash water discharge. <p>In addition, there are specific spill response discharges and waste creation that may occur, including:</p> <ul style="list-style-type: none"> Cleaning of oily equipment/vessels and vehicles; Flushing water for the cleaning of shoreline habitats; Sewage/putrescible and municipal waste at camp areas; and Creation, storage and transport of oily waste and contaminated organics. 	
Potential receptors:	Fauna (including Threatened/ Migratory/ Local Fauna) Physical Environment/habitat Protected Areas Socio-Economic Receptors
<p>Operational discharges from vessels may create a localised and temporary reduction in marine water quality. Effects include nutrient enrichment, toxicity, turbidity, temperature and salinity increases, as detailed in Section 6.6. Sensitive receptors potentially impacted are likely to be different to those described in Section 6.6 given vessel use is likely to occur in shallower coastal waters during spill response activities. Discharge could potentially occur adjacent to marine habitats such as corals, seagrass, macroalgae, and in protected areas (i.e. receptors anywhere within the EMBA), which support a more diverse faunal community. Discharges are expected to be very localised and temporary.</p> <p>Cleaning of oil contaminated equipment, vehicles and vessels, has the potential to spread oil from contaminated areas to those areas not impacted by a spill, potentially spreading the impact area and moving oil into a more sensitive environment.</p> <p>Flushing of oil from shoreline habitats is a clean-up technique designed to remove oil from the receptor that has been oiled and remobilise back into the marine environment and result in further dispersion of the oil. The process of flushing has the potential to physically damage shoreline receptors such as mangroves and rocky shoreline communities, increase levels of erosion, and create an additional, and potentially higher, level of impact than if the habitat was left to bio-remediate.</p> <p>Sewage, putrescible and municipal waste will be generated from onshore activities at temporary camps which may include toilet and washing facilities. These wastes have the potential to attract fauna, impact habitats, flora and fauna and reduce the aesthetic value of the environment, which may be within protected areas. The creation, storage and transport of oily waste and contaminated organics has the potential to spread impacts of oil to areas, habitats and fauna not previously contaminated.</p>	
Physical presence and disturbance	
<p>The movement and operation of vessels, including anchoring and operating in the nearshore environment has potential to cause disturbance to the marine environment. Vehicles, personnel and equipment associated with response strategy implementation, have the potential to disturb the physical environment and marine/coastal habitats and fauna, which may include those habitats and fauna within protected areas. Disturbance may also impact cultural values of an area. The movement of vessels could potentially introduce invasive marine species attached as biofouling to nearshore areas, while vehicle and equipment movement could spread non-indigenous flora and fauna.</p> <p>Oiled wildlife response activities may involve deliberate disturbance (hazing), capture, handling, cleaning, rehabilitation and release of wildlife which could lead to additional impacts to wildlife.</p>	
Potential receptors:	Fauna (including Threatened/ Migratory/ Local Fauna) Physical Environment/habitat Protected Areas Socio-Economic Receptors
<p>The use of vessels may disturb benthic habitats in coastal waters including corals, seagrass, macroalgae and mangroves. Impacts to habitats from vessels include damage through the deployment of anchor/chain, nearshore booms and grounding. Vessel use in shallow coastal waters also increases the chance of contact or physical disturbance with marine megafauna such as turtles and dugongs. Booms create a physical barrier on the surface waters that has the potential to injure or entangle passing marine fauna that are either surface breathing or feeding.</p> <p>Vehicles, equipment, personnel used and cleaning activities during shoreline response activities have the potential to damage coastal habitats such as dune vegetation, mangroves and habitats important to threatened and migratory fauna including nests of turtles and birds and bird roosting/feeding areas.</p>	

<p>Shoreline clean-up may involve the physical removal of substrates that could cause impact to habitats and coastal hydrodynamics and alter erosion/accretion rates.</p> <p>The presence of camp areas, although relatively short-term, may disrupt normal behaviour of coastal species such as shorebirds and turtles, and could potentially interfere with nesting and feeding behaviours.</p> <p>Oiled wildlife response may include the hazing, capture, handling, transportation, cleaning and release of wildlife susceptible to oiling such as birds and marine turtles. While oiled wildlife response is aimed at having a net benefit, poor responses can potentially create additional stress and exacerbate impacts from oiling, interfering with life-cycle processes, hampering recovery and in the worst instance increasing levels of mortality.</p> <p>Impacts from invasive marine species released from vessel biofouling include out-competition, predation and interference with other ecosystem processes. The ability for a non-native species to establish is generally mitigated in deeper offshore waters where the depth, temperature, light availability and habitat diversity is not generally conducive to supporting reproduction and persistence of the invasive species. However, in shallow coastal areas, such as areas where vessel-based spill response activities may take place, conditions are likely to be more favourable.</p> <p>Impacts from invasive terrestrial species are similar in that the invasive species can out-compete local species (e.g. weeds) and interfere with ecosystem processes. Non-native species may be transported attached to equipment, vehicles and clothing. Such an introduction would be especially detrimental to wilderness areas or protected terrestrial reserves which may have a relatively undisturbed flora and fauna community.</p> <p>The disturbance to marine and coastal natural habitat, as well as the potential for disruption to culturally sensitive areas, which may occur in specially protected areas, may have flow on impacts to socio-economic values and industry (e.g. tourism, fisheries).</p>	
<p>Disruption to other users of marine and coastal areas and townships</p>	
<p>Spill response activities may involve the use of vessels, equipment and vehicles, and the establishment of temporary camps, in areas used by the general public or industry. The mobilisation of spill response personnel into an affected area may also place increased demands on local accommodation and other businesses.</p>	
<p>Potential receptors:</p>	<p>Socio-Economic Receptors</p>
<p>The use of vessels in the nearshore and offshore environment and the undertaking of spill response activities at shoreline locations may exclude the general public and industry use of the affected environment. As well as impacting leisure activities of the general public, this may impact on revenue with respect to industries such as tourism and commercial fishing. The mobilisation of personnel to small communities has the potential to affect the local community through demands on local accommodation and business, reducing the availability of services to members of the public.</p>	

7.3.3 Environmental Performance Outcomes and Control Measures

For EPOs, EPSs and Measurement Criteria relating to spill response in the event of a spill during this Activity, refer to **Section 17 of the OPEP**.

Control measures considered for this Activity are provided below.

Control measure	Environmental benefit	Evaluation
Competent Incident Management Team (IMT) and Oil Spill Responder personnel	Ensures that spill response strategy selection and operational activities consider the potential for additional environmental impacts	Adopt - Considered a standard spill response control
Use of competent vessel crew/personnel	Reduces potential for environmental impacts from vessel usage	Adopt - Considered a standard spill response control
Spill response activities selected on basis of a Net Environmental Benefit Analysis (NEBA)	Provides a systematic and repeatable process for evaluating strategies with net least environmental impact	Adopt - Considered a standard spill response control
Noise and atmospheric emissions		
Vessels and aircraft compliant with Santos' <i>Protected Marine Fauna Interaction and Sighting Procedure</i> (EA-91-11-00003)	Reduces potential for behavioural disturbance to cetaceans	Adopt - Considered a standard spill response control (regulatory requirement)
If required under MARPOL, vessels will maintain a current International Air Pollution Prevention (IAPP) Certificate.	Reduces level of air quality impacts	Adopt - Considered a standard spill response control (regulatory requirement)
Operational discharges and waste		
Vessels meet applicable MARPOL sewage disposal requirements as appropriate for vessel class	Reduces potential for water quality impacts	Adopt - Considered a standard spill response control (regulatory requirement)
Vessels meet applicable MARPOL requirements for oily water (bilge) discharges as appropriate for vessel class	Reduces potential for water quality impacts	Adopt - Considered a standard spill response control (regulatory requirement)
Ballast water management plan for international vessels	Improves water quality discharge to marine environment to ALARP Reduces risk of introduced marine species	Adopt - Considered a standard spill response control (regulatory requirement)
Compliance with controlled waste, unauthorised discharge and landfill regulations	Ensures correct handling and disposal of oily wastes	Adopt - Considered a standard control (regulatory requirement)
Physical presence and disturbance		
Vessels and aircraft compliant with Santos' <i>Protected Marine Fauna Interaction and Sighting Procedure</i> (EA-91-11-00003)	Reduces potential for behavioural disturbance to cetaceans	Adopt - Considered a standard spill response control (regulatory requirement)

Control measure	Environmental benefit	Evaluation
DPIRD vessel check tool applied to all spill response vessels on basis of the outcome of a Net Environmental Benefit Analysis (NEBA)	Reduces risk for introduction of invasive marine species as part of vessel biofouling	Adopt - Adopting this control meets industry standards and provides a tool to identify and manage the potential risk
Use of shallow draft vessels for shoreline and nearshore operations	Reduces seabed and shoreline disturbance	Adopt - Considered a standard control
Oil Spill Response Team (OSRT) Team Leader assessment/selection of vehicle appropriate to shoreline conditions	Reduces coastal habitat and fauna disturbance	Adopt - Considered a standard control
Conduct shoreline/nearshore habitat/bathymetry assessment	Reduces shoreline habitat disturbance	Adopt - Considered a standard control
Establish demarcation zones for vehicle and personnel movement considering sensitive vegetation, bird nesting/roosting areas and turtle nesting habitat	Reduces coastal habitat and fauna disturbance	Adopt - Considered a standard control
Operational restriction of vehicle and personnel movement to limit erosion and compaction	Reduces coastal habitat erosion and compactions	Adopt - Considered a standard control
Prioritise use of existing roads and tracks	Reduces coastal habitat and fauna disturbance	Adopt - Considered a standard control
Soil profile assessment prior to earthworks	Reduce habitat disruption and erosion	Adopt - Considered a standard control
Pre-cleaning and inspection of equipment (quarantine)	Prevent introduction of invasive species	Adopt - Considered a standard control
Use of Heritage Adviser if spill response activities overlap with potential areas of cultural significance	Reduces disturbance to culturally significant sites	Adopt - Considered a standard control to be adopted by the relevant Controlling Agency
Adhere to WA Oiled Wildlife Response Plan (WAOWRP) and Pilbara Regional Oiled Wildlife Response Plan (PROWRP)	Oiled wildlife hazing, capture, handling and rehabilitation meet minimum standards as outlined within the WA Oiled Wildlife Response Plan	Adopt - Considered a standard control to be adopted by the relevant Controlling Agency

Control measure	Environmental benefit	Evaluation
Use existing moorings or anchor locations where possible or available	Reduces seabed disturbance from anchoring operations	Adopt - Considered a standard control
Boom will be monitored and maintained to ensure trapped fauna are released as early as possible	Reduces fauna disturbance from nearshore protection and deflection activities	Adopt - Considered a standard control
Disruption to other users of marine and coastal area and townships		
Stakeholder consultation	Early awareness of spill response activities which reduces potential disruption	Adopt - Considered a standard control
Accommodation assessment	Reduces strain on accommodation	Adopt - Considered a standard control
Security Management Plan	Reduces potential for security threat causing disruptions in the response activities	Adopt - Considered a standard control for large scale deployment in areas with potential security risk
Transport Management Plan	Reduces potential for traffic disruptions	Adopt - Considered a standard control for large scale deployment in highly populated areas

7.3.4 Impact and Consequence Ranking

Light emissions	
Potential receptors	Fauna (including Threatened/ Migratory/ Local Fauna): Seabirds, shorebirds and turtles Protected Areas Socio-Economic Receptors.
Consequence ranking	Fauna (including Threatened/ Migratory/ Local Fauna): A (Negligible) – Short term behavioural impacts only to small proportion of local population and not during critical lifecycle activity. No decrease in local population size / area of occupancy of species / loss or disruption of Habitat Critical / disruption to the breeding cycle / introduction of disease. Protected areas: A (Negligible) – No or negligible impact on protected area values. No decline of species population within a protected area. No or negligible alteration, modification, obscuring or diminishing of protected area values. Socio-economic receptors: A (Negligible) – no or negligible loss of value of the local industry. No or negligible reduction in key natural features or populations supporting the Activity
<p>The receptors considered most sensitive to lighting from vessel and shoreline operations (in event of shoreline clean-up operations) are seabirds and marine turtles, particularly over spring/summer months with respect to marine turtles where emerging hatchlings are sensitive to light spill onto beaches. Following restrictions on night-time operations by spill response vessels, which will demobilise to mooring areas offshore with safety lighting only, impacts from vessels are considered to be <i>Negligible</i>.</p> <p>The positioning of temporary camps will be done at the direction of Town of Port Hedland/DoT/ DBCA and following control measures on lighting colour and direction the consequence of shoreline lighting is considered <i>Negligible</i>.</p> <p>These species are likely to be values of the protected areas in which they occur (e.g. Eighty Mile Beach), and the impact to the protected area from light is also considered <i>Negligible</i>.</p> <p>As a consequence of impacts to fauna, lighting has the potential to impact supported industries such as tourism however as impacts to fauna are considered negligible any indirect impacts on tourism will also be <i>Negligible</i>.</p>	
Noise	
Potential receptors	Fauna (including Threatened/ Migratory Fauna): Marine mammals (particularly humpback whales), seabirds and shorebirds Protected Areas Socio-Economic Receptors
Consequence ranking	Fauna (including Threatened/ Migratory/ Local Fauna): A (Negligible) – Short term behavioural impacts only to small proportion of local population and not during critical lifecycle activity. No decrease in local population size / area of occupancy of species / loss or disruption of Habitat Critical / disruption to the breeding cycle / introduction of disease. Protected areas: A (Negligible) – No or negligible impact on protected area values. No decline of species population within a protected area. No or negligible alteration, modification, obscuring or diminishing of protected area values. Socio-economic receptors: A (Negligible) – no or negligible loss of value of the local industry. No or negligible reduction in key natural features or populations supporting the Activity.
<p>Receptors considered most sensitive to vessel noise disturbance are populations of humpback whales and pygmy blue whales during migration season. A temporary behavioural disturbance is expected only with a consequence of <i>Negligible</i>.</p> <p>With respect to noise from onshore operations (mobile equipment and vehicles), nesting, roosting or feeding birds are considered to be the most sensitive to noise. The equipment used is not considered to have excessive sound levels and following direction by DoT and DBCA on the location of temporary camp areas, the consequence to birds from noise is expected to be <i>Negligible</i>.</p>	

<p>As a consequence of impacts to fauna, noise has the potential to impact supported industries such as tourism and commercial fishing however as impacts to fauna are considered negligible any indirect impacts on socio-economic receptors will also be <i>Negligible</i>.</p>	
<p>Atmospheric emissions</p>	
<p>Potential receptors</p>	<p>Physical environment/habitat: Air quality Fauna (including Threatened/ Migratory Fauna): seabirds and shorebirds Protected Areas</p>
<p>Consequence ranking</p>	<p>Physical environment/habitat: A (Negligible) – No or negligible reduction in habitat area/function. Fauna (including Threatened/ Migratory/ Local Fauna): A (Negligible) – Short term behavioural impacts only to small proportion of local population and not during critical lifecycle activity. No decrease in local population size / area of occupancy of species / loss or disruption of Habitat Critical / disruption to the breeding cycle / introduction of disease. Protected areas: A (Negligible) – No or negligible impact on protected area values. No decline of species population within a protected area. No or negligible alteration, modification, obscuring or diminishing of protected area values.</p>
<p>Atmospheric emissions from spill response equipment will be localised and impacts to even the most sensitive fauna, such as birds, are expected to be <i>Negligible</i>. Because of the localised and low level of emissions, impacts to protected area values and the physical environment are predicted to be <i>Negligible</i>.</p>	
<p>Operational discharges and waste</p>	
<p>Potential receptors</p>	<p>Physical environment/habitat: Coastal vegetation, intertidal and shallow habitats (corals, mangroves, seagrass, macroalgae) Fauna (including Threatened/ Migratory/ Local Fauna): Fish, marine reptiles, marine mammals, seabirds and shorebirds Protected areas Socio-Economic Receptors</p>
<p>Consequence ranking (planned operational discharges)</p>	<p>Physical environment/habitat: A (Negligible) – No or negligible reduction in habitat area/function. Fauna (including Threatened/ Migratory/ Local Fauna): 1 (Negligible) – Short term behavioural impacts only to small proportion of local population and not during critical lifecycle activity. No decrease in local population size / area of occupancy of species / loss or disruption of Habitat Critical / disruption to the breeding cycle / introduction of disease. Protected areas: A (Negligible) – No or negligible impact on protected area values. No decline of species population within a protected area. No or negligible alteration, modification, obscuring or diminishing of protected area values. Socio-economic receptors: A (Negligible) – no or negligible loss of value of the local industry. No or negligible reduction in key natural features or populations supporting the Activity.</p>
<p>Operational discharges from vessels may create a localised and temporary reduction in marine water quality, which has the potential to impact shallow coastal habitats in particular, however, following the adoption of regulatory requirements for vessel discharges, which prevent discharges close to shorelines, discharges will have a <i>Negligible</i> impact to habitats, fauna or protected area values. Furthermore, washing of vessels and equipment will take place only in defined offshore hot zones preventing impacts to shallow coastal habitats.</p> <p>As a consequence of impacts to fauna, operational discharges from vessels has the potential to impact supported industries such as tourism and commercial fishing however as impacts to fauna are considered negligible any indirect impacts on socio-economic receptors will also be <i>Negligible</i>.</p> <p>Onshore, the use of flushing water has the potential to damage sensitive shoreline and intertidal habitats, e.g. mangroves, however, low pressure flushing only will be used, preventing further damage to habitats or erosion of sediments. For sensitive habitats the deployment of booms will be considered to retain flushed hydrocarbons, if this presents a net benefit. Following these control measures the use of flushing to clean shorelines and intertidal habitats is seen to have a <i>Negligible</i> additional impact to habitats, fauna or protected area values.</p>	

<p>The cleaning of contaminated vehicles and equipment onshore has the potential to spread oily waste and damage habitats if not contained. Decontamination units will be in use during the spill response thus containing waste and preventing any secondary contamination. The consequence of cleaning discharges is therefore ranked as <i>Negligible</i> in terms of impacts to habitats, fauna or protected area values.</p> <p>Sewage, putrescible and municipal waste generated onshore will be stored and disposed of at approved locations.</p>	
<p>Physical presence and disturbance</p>	
<p>Potential receptors</p>	<p>Fauna (including Threatened/ Migratory/ Local Fauna): Nesting and hatching turtles, nesting, roosting and feeding shorebirds/seabirds</p> <p>Protected Areas</p> <p>Physical environment/habitat: coastal vegetation, turtle nesting beaches, shorebird/seabird nesting, roosting and feeding areas, intertidal and shallow habitats (corals, mangroves, seagrass, macroalgae)</p> <p>Socio-Economic Receptors</p>
<p>Consequence ranking (physical presence and disturbance)</p>	<p>Fauna (including Threatened/ Migratory Fauna): B (Minor) – Detectable, but insignificant, decrease in local population size. Insignificant reduction in area of occupancy of species. Insignificant loss/disruption of Habitat Critical to survival of a species. Insignificant disruption to the breeding cycle of local population</p> <p>Protected Areas: B (Minor) – Detectable but insignificant impact to on one or more of protected areas values.</p> <p>Physical environment/habitat: B (Minor) – Detectable but localised and insignificant loss of area/function of habitat. Rapid recovery evident within ~1 year (seasonal recovery).</p> <p>Socio-economic receptors: B (Minor) – Detectable but insignificant short-term loss of value of the local industry. Detectable but insignificant reduction in key natural features or population supporting the local activity.</p>
<p>The use of vessels and nearshore booms has the potential to disturb benthic habitats including sensitive habitats in coastal waters such as corals, seagrass, macroalgae and mangroves. A review of shoreline and shallow water habitats, and bathymetry, utilising existing moorings and the establishment of demarcated areas for access and anchoring will reduce the level of impact to <i>Negligible</i>.</p> <p>The use and movement of vehicles, equipment and personnel during shoreline response activities has the potential to disturb coastal habitats such as dune vegetation, samphire and mangroves, and important habitats of threatened and migratory fauna including nests of turtles and birds and bird roosting areas. Furthermore, clean-up can involve physical removal of substrates that could cause impact habitats, fauna and alter coastal hydrodynamics.</p> <p>As with vessel use, an assessment of appropriate vehicles and equipment to reduce habitat damage, along with the establishment of access routes/demarcation zones, and operational restrictions on equipment/vehicles use will limit sensitive habitat damage and damage to important fauna areas. The establishment of temporary camp areas will be done under direction of Town of Port Hedland, DoT and DBCA with suitable advice sought if access is needed to culturally significant areas. Following these and other control measures the resultant consequence to the physical environment and habitat is assessed as <i>Minor</i>, indicating that there may be a detectable reduction in habitat area from response activities (as separate from spill impacts), but recovery will be relatively rapid, once spill response activities cease. As with all spill response activities, this disturbance will only occur if there is a net benefit to accessing and cleaning shoreline areas.</p> <p>The main direct disturbance to fauna would be the hazing, capture, handling, transportation, cleaning and release of wildlife susceptible to oiling impacts, such as birds and marine turtles. This would only be done if this intervention were to deliver a net benefit to the species but may result in a <i>Minor</i> consequence following compliance with the WA Oiled Wildlife Response Plan and the Pilbara Region Oiled Wildlife Response Plan.</p> <p>These habitats/environments are likely to be values of the protected area they occur in, and the impact to the protected area from physical disturbance is also considered <i>Minor</i>.</p> <p>The disturbance to marine and coastal natural habitat, as well as the potential for disruption to culturally sensitive areas, which may occur in specially protected areas, may have flow on impacts to socio-economic values and industry (e.g. tourism, fisheries). This impact is considered <i>Minor</i>.</p>	

Disruption to other users of marine and coastal areas and townships:	
Potential receptors	Socio-Economic Receptors: Fisheries, Fisheries and Aquaculture, Tourism
Consequence ranking	B (Minor) - Detectable but insignificant short-term loss of value of the local industry. Detectable but insignificant reduction in key natural features or population supporting the local activity.
The use of vessels in the nearshore and offshore environment and spill response activities at shoreline locations/close to townships, may exclude general public and industry use. It should be noted that this is distinct from the socio-economic impact of a spill itself which would have a far greater detrimental impact to industry and recreation. Following the application of control measures, it is considered that the additional impact of spill response activities on affected industries would be <i>Minor</i> .	
Likelihood	3 - Unlikely
The likelihood of spill response being required is limited given the set of management controls in place for this Activity. The likelihood of spill response being required is considered to be unlikely.	
Residual Risk	The residual risk associated with this hazard is Low

7.3.5 ALARP Evaluation

A Net Environmental Benefit Analysis (NEBA) is the primary tool used during spill response to evaluate response strategies with the goal of selecting strategies that results in the least net impact to key environmental sensitivities. The NEBA process will identify and compare net environmental benefits of alternative spill response options. The NEBA will effectively determine whether an environmental benefit will be achieved through implementing a response strategy compared to undertaking no response. NEBA will be undertaken by the relevant Control Agency for the Activity. For those activities under the control of Santos, the Incident Management Team (IMT) Environmental Team Leader will be responsible for reviewing the priority receptors and selected response strategies identified within this EP and coordinating the NEBA for each operational period. This will ensure that at the strategy level, the response operations reduce additional environmental impacts to ALARP.

Spill response activities will be conducted in offshore and coastal waters using vessels and aircraft. The greatest potential for additional impacts from implementing spill response is considered to be to wildlife in offshore waters from oiled wildlife response activities, and shoreline habitats and fauna receptors within shallow waters or on shorelines from nearshore booming and shoreline clean-up activities.

Given the types of activities considered appropriate to responding to a worse-case spill and the scale of operations, standard control measures adopted by Santos for spill response to reduce the level of additional impacts are considered to reduce these impacts to ALARP. This includes working with the relevant Control Agency for spill response and applying the process and standards e.g. for oiled wildlife response as included within the WA Oiled Wildlife Response Plan and Pilbara Regional Oiled Wildlife Response Plan.

Santos considers the actions prescribed in the Recovery Plan for Marine Turtles in Australia (Commonwealth of Australia 2017a) and Approved Conservation Advice for other threatened fauna (**Table 3-6**) relevant to spill responses for the activities to minimise noise and light impacts on marine cetaceans, fish and marine turtles. The proposed Activity will not result in significant impacts on these species and implementation of identified control measures is in line with the relevant Conservation Advice and Recovery Plans. Pollution events (such as hydrocarbon spills) could impact on fauna (as described in **Section 7.1**), and the use of vessels and equipment during the spill response could result in potential impacts as described within this EP. Control measures in place for vessel and helicopter use will reduce potential impacts to marine fauna and these are consistent with current conservation advice. The assessed residual consequence for this impact is minor and cannot be reduced further without disproportionate costs. It is considered therefore that the impact of the activities conducted are ALARP.

7.3.6 Acceptability Evaluation

Is the risk ranked between Low to Medium?	Yes – residual risk is ranked Low.		
Is further information required to support or validate the consequence assessment?	No – Potential impacts and risks are well understood through the information available.		
Are control measures and performance standards consistent with industry standards, legal and regulatory requirements, including protected matters?	Yes – management will be consistent with industry standards and regulatory requirements. Oil spill response activities will be undertaken in a manner consistent with the applicable objectives and actions of Conservation Advice, Recovery Plans or Guidelines; and AMP management plans.		
Are control measures and performance standards consistent with the Santos Environmental Management Policy?	Yes – Aligns with the Environmental Management Policy.		
Are performance outcomes and standards consistent with stakeholder expectations?	<p>Yes – No concerns raised.</p> <p>During any spill response, a close working relationship with relevant regulatory bodies (e.g. DoT, DBCA, and AMSA) will occur and thus there will be ongoing consultation with relevant stakeholders on the acceptability of response operations.</p> <p>Wildlife response will be conducted in accordance with the WA Oiled Wildlife Response Plan (WA OWRP) and Pilbara Regional Oiled Wildlife Response Plan.</p>		
Are control measures and performance standards such that the impact or risk is considered to be ALARP?	Yes – see ALARP evaluation above.		
Defined Acceptable Level			
Does the predicted risk level meet defined acceptable levels of risk (refer to Section 5.1.5)?	Defined Acceptable Level	Comparison with Predicted Levels of Risk	EPO
	<p>The net environmental benefit of a spill response strategy must be greater than no response.</p> <p>The environmental risk of spill response strategies must be Medium or Low according to the Santos Environmental Hazard Identification and Assessment Procedure (EA-91-IG-00004).</p>	The residual risk of spill response is considered to be Low and acceptable. This is due to the nature of the oil spill (i.e. marine diesel); and the maintenance of a competent and prepared incident management team, selection of response strategies based on Net Environmental Benefit Analysis (NEBA) and implementation of the OPEP.	Refer to Section 17 of the OPEP.

7.4 Hazardous and Non-Hazardous Unplanned Discharges – Liquid

7.4.1 Description of Event

Hazardous and non-hazardous (liquid) release to the marine environment	
Event	<p>Hazardous liquids, including miscellaneous chemicals and waste streams (cleaning and cooling agents, stored or spent chemicals and leftover paint materials), are used or stored on board the vessel during the Activity. The main engines and equipment such as pumps, cranes, winches, power packs and generators require MDO/MGO for fuel and a variety of hydraulic fluids and lubricating oils for efficient operation and maintenance of moving parts. These products are present within the equipment and also held in storage containers and tanks on the vessels. Small hydrocarbon leaks could occur, and potential impacts are covered under Section 7.2, chemical leaks are discussed further in this section. Outside the vessel, the largest credible spill would be a release of <1 m³ of stern tube oil (non-hydrocarbon-based lube oil) from the vessel thruster/propeller stern tube.</p> <p>Accidental loss of liquid wastes to the marine environment could occur via tank pipework failure or rupture, inadequate bunding and/or storage, insufficient fastening or inadequate handling leading to dropped objects, which may result in impacts to water quality and hence sensitive environmental receptors.</p> <p>The seismic streamers that will be used for the survey are gel-filled, which has the characteristics of a 'flexible' solid and will not flow into the marine environment if the streamer skin is punctured. Therefore, there is no possibility of a loss of liquid from the in-water seismic equipment.</p>
Extent	<p>The maximum volume of hazardous chemical that could be released during routine operations is likely to be small and limited to the volume of individual containers (e.g. drums etc.) stored on-deck. The most credible worst-case spill scenario on-board is considered to be release from an on-deck hydraulic hose (loss of ~200 L), however the worst case overall is <1 m³ of stern tube oil. In the event that the spill is not contained on deck, there would be a release to the marine environment, which would be likely to rapidly disperse and evaporate.</p>
Duration	<p>Instantaneous release during the Activity.</p>

7.4.2 Nature and Scale of Environmental Impacts

Potential receptors: Fish, Sharks, Marine Mammals, Marine Reptiles and Seabirds

Environmentally hazardous chemicals and liquid wastes (hazardous/ non-hazardous liquids) lost to the marine environment from a vessel may lead to contamination of the water column in the vicinity of the vessel.

The potential impacts would be highly localised and restricted to the immediate area surrounding the spill, with rapid dispersal to concentrations below impact thresholds likely to occur in the open area of ocean (high energy environment that facilitates rapid dispersion and dilution to non-toxic concentrations). This is unlikely to lead to widespread ecological effects.

The changes to water quality that may result could potentially lead to short-term impacts on marine fauna (e.g. pelagic/benthic fish, epifauna, marine mammals, marine reptiles and seabirds), with chronic impacts not expected due to the short exposure times likely.

There are no emergent or inter-tidal habitats within the Operational Area that could be impacted by the release of hazardous and non-hazardous liquids. Impacts from the release of hazardous and non-hazardous liquids are unlikely to reach any of the demersal species or benthic habitats at the seabed. Sub-lethal or lethal effects from toxic hazardous/ non-hazardous liquids on marine fauna, is considered unlikely given the expected low concentrations and short exposure times.

7.4.3 Environmental Performance Outcomes and Control Measures

Environmental Performance Outcomes relating to this hazard include:

- + No injury to marine fauna during the Activity (EPO-22);
- + No long-term environmental impact in the event of an unplanned hydrocarbon release to sea (EPO-23); and
- + No unplanned objects, emissions or discharges to sea or air (EPO-20).

The control measures considered for this Activity are shown below; Environmental Performance Standards and Measurement Criteria for the EPOs are described in **Table 8-3**.

CM Reference	Control measure	Environmental benefit	Potential cost/issues	Evaluation
CM-25	General chemical management procedures.	Potential impacts to the environment are reduced through following correct procedures for the safe handling and storage of chemicals, including requirements of MARPOL Annex III and Marine Orders 94 as appropriate for vessel class.	Personnel costs associated with ensuring procedures are in place and implemented during inspections.	Adopted - benefits of ensuring procedures are followed and measures implemented outweigh the costs.
CM-26	Hazardous chemical management procedures.	Reduces the risk of spills and leaks (discharges) to the sea by controlling the storage, handling and clean-up of hazardous chemicals.	Cost associated with permanent or temporary storage areas.	Adopted - benefits of ensuring procedures are followed and measures implemented outweighs the costs.
CM-39	Vessel spill response plans (SOPEP/ Shipboard Marine Pollution Emergency Plan (SMPEP)).	Implements response plans to deal with an unplanned release quickly and efficiently in order to reduce impacts to the marine environment.	Administrative costs of preparing documents and large costs of implementing response strategies.	Adopted - benefits of ensuring procedures are followed and measures implemented, and that the vessel is compliant outweighs the costs.
CM-41	Maritime dangerous goods code.	Dangerous goods managed in accordance with International Maritime Dangerous Goods Code (IMDG Code) to reduce the risk of an environmental incident, such as an accidental release to sea or unintended chemical reaction	Cost associated with implementation of code/procedure.	Adopted - benefits of ensuring procedures are followed and measures implemented outweighs the costs.
CM-45	Dropped object prevention procedure.	Minimises dropped object risk during vessel lifting operations that may cause secondary spill (discharges) resulting in reduction in water quality.	Cost to maintain lifting equipment and implement procedure.	Adopted - benefits of ensuring procedures are followed and measures implemented outweighs the costs.

CM Reference	Control measure	Environmental benefit	Potential cost/issues	Evaluation
CM-46	Equipment maintenance in accordance with PMS.	Ensures that lifting equipment is maintained and certified, and that lifting procedures are followed reducing probability of dropped objects occurring with the potential to result in hazardous/ non-hazardous liquids release.	Additional personnel costs of ensuring equipment is maintained and certified as appropriate and that procedures in place and followed.	Adopted - benefits of ensuring procedures are followed and equipment is compliant outweighs the minimal costs of personnel time.

7.4.4 Impact, Consequence and Likelihood Ranking

Description	
Receptors	Marine fauna – Fish, sharks, marine mammals, marine reptiles, seabirds.
Consequence	A - Negligible
<p>In the event of a hazardous/ non-hazardous liquid spill, the worst-case quantity would be limited to <1 m³ of stern tube oil. The small volumes, dilution and dispersion from natural weathering processes such as ocean currents indicate that the extent of exposure will be limited in area and duration.</p> <p>The susceptibility of marine fauna to hazardous/ non-hazardous liquids is dependent on the type and exposure duration. Given that exposures would be limited in extent and duration, exposure to marine fauna from this hazard is not expected to result in a fatality. Potential impacts from small volumes (<1 m³) of hazardous/non-hazardous liquids on water quality would be short-term and localised, due to the nature and behaviour of the hazardous/ non-hazardous liquids. Pelagic fauna present in the immediate vicinity of the spill would most likely be at risk.</p> <p>Deteriorating water quality and marine pollution are identified as potential threats to a number of marine fauna species in relevant Recovery Plans and Conservation Advice (Table 3-6). However, the potential release of hazardous/ non-hazardous liquids is not expected to significantly impact the receiving environment. Through the management controls proposed to prevent releases, the Activity will be conducted in a manner that is considered acceptable.</p> <p>Given that a small spill (<1m³) of hazardous/ non-hazardous liquids would not result in a decreased population size at a local or regional scale, it is expected that a spill of this nature would result in a negligible consequence.</p>	
Likelihood	2 – Very Unlikely
<p>A small liquid release is unlikely to have widespread ecological effects given the nature of the chemicals on-board, the small volumes that could be released, the water depth, transient nature of marine fauna in this area and the prevention and management procedures in place to clean up a spill.</p> <p>Santos records indicate that although spills and leaks from equipment and machinery (due to split hoses, small leaks, or handling errors) have occurred, most of the spills and leaks reported occurred within banded areas, were all less than 100 L and cleaned up immediately and therefore did not reach the marine environment.</p> <p>The likelihood of a small hazardous/ non-hazardous liquid release occurring is limited given the mitigation and management controls in place for this Activity.</p> <p>Consequently, the likelihood of releasing hazardous/ non-hazardous liquids to the environment which results in a negligible consequence is considered to be unlikely.</p>	
Residual Risk	The residual risk associated with this hazard is Low

7.4.5 ALARP Evaluation

Hazardous/ non-hazardous liquids are required to operate the vessels and carry out the Activity or may be a resultant waste of the Activity/ vessel operation, so their removal is not viable. No beneficial additional controls were identified to further reduce the risk of this hazard. The management and mitigation controls outlined reduce the risk to a level considered ALARP by Santos.

7.4.6 Acceptability Evaluation

Is the risk ranked between Low to Medium?	Yes – maximum hazardous/ non-hazardous liquid release residual risk is ranked Low.		
Is further information required to support or validate the consequence assessment?	No – potential impacts and risks well understood through the information available.		
Are control measures and performance standards consistent with industry standards, legal and regulatory requirements, including protected matters?	Yes – Management consistent with <i>MARPOL Annex III - Prevention of Pollution by Harmful Substances, International Maritime Dangerous Goods Code</i> , and relevant Recovery Plans and Approved Conservation Advice (Table 3-6).		
Are control measures and performance standards consistent with the Santos Environmental Management Policy?	Yes – Aligns with the Environmental Management Policy.		
Are performance outcomes and standards consistent with stakeholder expectations?	Yes – No concerns raised.		
Are control measures and performance standards such that the impact or risk is considered to be ALARP?	Yes (see ALARP evaluation above).		
Defined Acceptable Level			
Does the predicted risk level meet defined acceptable levels of risk (refer to Section 5.1.5)?	Defined Acceptable Level	Comparison with Predicted Levels of Risk	EPO
	No unplanned discharge of hazardous or non-hazardous liquid to sea. The risk of an unplanned discharge must be Medium or Low according to the Santos Environmental Hazard Identification and Assessment Procedure (EA-91-IG-00004).	The residual risk of an unplanned discharge is considered to be Low and acceptable. This is due to application of maritime regulatory requirements and best practices.	EPO-21 EPO-23

7.5 Hazardous and Non-Hazardous Unplanned Discharges – Solid

7.5.1 Description of Event

Hazardous and non-hazardous (solid) release to the marine environment	
Aspect	<p>Non-hazardous solid wastes (including paper, plastics and packaging) and hazardous solid wastes (such as batteries, fluorescent tubes, medical wastes, and aerosol cans) may be dropped unintentionally to the marine environment, potentially impacting on sensitive receptors. Release of these waste streams may occur as a result of overfull and/or uncovered bins, incorrectly disposed items or spills during transfers of waste. Dropped objects/lost equipment such as a streamer could also result in seabed disturbance or floating obstacles. The largest potential dropped object would be a crate of supplies being transferred from a support vessel to a seismic survey vessel.</p> <p>A number of seismic streamers (up to approximately 9.5 km in length) will be used during the Activity. The streamers are gel-filled, which has the characteristics of a 'flexible' solid and will not flow into the marine environment if the streamer skin is punctured, however if the streamer is lost, it will remain buoyant (due to floatation devices) and potentially be a floating obstacle.</p> <p>Other potential dropped objects could include the fenders that are on vessels, should this detach, it will remain buoyant, and potentially be a floating obstacle.</p>
Extent	Localised as all non-buoyant waste material or dropped objects are expected to remain within the Operational Area. Buoyant waste material or dropped objects could potentially move beyond the Operational Area under wave action.
Duration	Temporary (duration of the Activity) or until the solid waste degrades or is retrieved.

7.5.2 Nature and Scale of Environmental Impacts

Potential Receptors: Benthic habitats, fish, sharks, marine mammals, marine reptiles, seabirds and socioeconomic

Non-hazardous solids such as plastics have the potential to smother benthic environments and harm marine fauna through entanglement or ingestion. Marine turtles and seabirds are particularly at risk from entanglement. Marine turtles may mistake plastics for food; once ingested, plastics can damage internal tissues and inhibit physiological processes, which can both potentially result in fatality. Marine debris has been highlighted as a threat to marine turtles, humpback whales and whale sharks in the Recovery Plan for Marine Turtles in Australia (Commonwealth of Australia, 2017a), Conservation Management Plan for the Blue Whale (Recovery Plan) (DotE, 2015), Approved Conservation Advice for *Megaptera novaeangliae* (humpback whale) and Approved Conservation Advice for *Rhincodon typus* (whale shark). The Recovery Plans and Approved Conservation Advices have specified a number of recovery actions to help combat this threat. Of relevance to this Activity is the legislation for the prevention of garbage disposal from vessels, which Santos implements through adherence to MARPOL.

Release of hazardous solids (e.g. wastes such as batteries) may result in the pollution of the immediate receiving environment, which may lead to impacts to marine flora and fauna. Physiological damage, through ingestion or absorption may occur to individual fish, sharks, cetaceans, marine reptiles or seabirds.

Impacts to socioeconomic receptors could occur should hazardous/ non-hazardous solids cause a safety hazard to other marine users or potentially damage their equipment (e.g. fishing nets).

The area of potential disturbance due to a non-buoyant dropped object would be restricted to the Operational Area. The seabed within the Operational Area is primarily soft sediments with little epifauna; this habitat type is widely distributed and well represented in the NWS region. In the unlikely event that an object is dropped, damage to substrates and associated fauna is expected to be restricted to the size of the dropped object, and overall impacts will be negligible. While soft sediment benthic habits will not be destroyed, disturbance of the communities on and within them

(i.e. the epifauna) may occur in the event of a dropped object and depressions may remain on the seabed for some time after removal of the dropped object as it gradually infills over time.

In the unlikely event of damage to or loss of a seismic streamer, potential environmental effects could be limited to physical impacts on benthic communities arising from the streamer and associated equipment sinking to the seabed. Seismic streamers are fitted with floatation devices (pressure-activated, self-inflating buoys) that are designed to bring the equipment to the surface if lost accidentally during a seismic survey. As the equipment sinks it passes a certain water depth at which point the buoys inflate (compressed CO₂ gas cartridge) and bring the equipment back to the surface where it can be retrieved by the seismic or support vessel. Given the water depths of the Operational Area, benthic impacts from the loss of a streamer are not considered credible. Buoyant objects may cause interference with other marine users depending on the size of the object(s). Loss of a streamer (or part of) could create marine debris potentially interfering with other marine users by snagging equipment.

7.5.3 Environmental Performance Outcomes and Control Measures

Environmental Performance Outcomes relating to this hazard include:

- + No unplanned objects, emissions or discharges to sea or air (EPO-20);
- + No injury to marine fauna during the Activity (EPO-22); and
- + No unplanned seabed disturbance (EPO-24).

The control measures considered for this Activity are shown below; Environmental Performance Standards and Measurement Criteria for the EPOs are described in **Table 8-3**.

CM Reference	Control measure	Environmental benefit	Potential cost/issues	Evaluation
CM-28	Waste (garbage) management plan.	Reduces probability of waste being discharged to sea, reducing potential impacts to marine fauna. Ensures food waste is discharged in manner that does not pose risk to the environment. Ensures compliance with Marine Orders (94 and 95) and MARPOL (Annex III and V) requirements as appropriate for vessel class.	Personnel cost of vessel audits and inspections, and in recording and reporting waste management.	Adopted - benefits of ensuring vessel is compliant outweighs the costs.
CM-45	Dropped object prevention procedure.	Impacts to environment are reduced by preventing dropped object and by retrieving dropped objects where possible.	Personnel costs involved in implementing procedures and in incident reporting.	Adopted - benefits of ensuring procedures are followed and measures implemented outweighs the costs of personnel time.
CM-46	Equipment maintenance in accordance with PMS.	Ensures that lifting equipment is maintained and certified, and that lifting procedures are followed reducing probability of dropped objects occurring.	Additional personnel costs of ensuring equipment is maintained and certified as appropriate and that procedures in place and followed.	Adopted - benefits of ensuring procedures are followed and equipment is compliant outweighs the minimal costs of personnel time.
CM-47	Streamers are fitted with floatation devices.	Reduced potential impacts to the marine environment due to streamer loss or damage.	Costs to fit with floatation devices, adds to weight of streamers so vessel uses more fuel.	Adopted – benefits outweigh the costs of personnel time, and increased fuel usage.
CM-48	Streamer deployment / retrieval procedure.	Reduced potential impacts to the marine environment due to streamer loss or damage.	Personnel costs involved in implementing procedures, maintaining logs / reporting and undertaking training.	Adopted – benefits of ensuring procedures are followed and measures implemented outweighs the costs of personnel time.
Additional control measures				
CM-49	Streamers towing depth.	Reduced risk of interaction with the seabed and seabed disturbance.	Limitations on the minimum water depth for acquisition that the survey can be undertaken.	Adopted – benefits outweigh operational constraints.

CM Reference	Control measure	Environmental benefit	Potential cost/issues	Evaluation
CM-50	Streamers have locating devices fitted.	Enables location and retrieval of streamers if they are lost.	None identified.	Adopted – benefits outweigh operational constraints.

7.5.4 Impact, Consequence and Likelihood Ranking

Description	
Receptors	<p>Benthic habitats.</p> <p>Marine fauna – cetaceans, marine turtles, seabirds, sharks and fish.</p> <p>Socio-economic receptors – other marine users (fisheries, shipping, oil and gas operators).</p>
Consequence	<p>A – Negligible</p> <p>Physical Environment – Seabed disturbance</p> <p>In the event of lost equipment/ dropped object, it is expected that it may result in localised damage to the seabed. The extent of the impact is limited to the size of the dropped object and given the size of standard materials transferred, any impact is expected to be very small.</p> <p>Surveys of previous seabed disturbances following drilling activities indicate that recovery of benthic fauna in soft sediment substrates occurs between 6-12 months after the Activity ceases (URS, 2001), suggesting any impacts are short term in duration, and result in a negligible reduction in habitat area/function.</p> <p>Marine Fauna- cetaceans, marine turtles, seabirds, sharks and fish.</p> <p>In the event of a hazardous/ non-hazardous solid release, the quantities would be limited. This unplanned release could cause localised impacts to water quality and the benthic environment if the solid can degrade, which may lead to impacts on marine flora and fauna species.</p> <p>Solid wastes have the potential to result in fauna mortality or injury through ingestion or entanglement. Any impacts would be restricted to a small number of individuals in close proximity to the unplanned release. Small volumes of the solid waste stream would be generated during the Activity and with the management measures in place, any accidental loss to the environment would be small in size.</p> <p>Marine debris is identified as a potential threat to a number of marine fauna species in relevant Recovery Plans and Conservation Advice (Table 3-6). The controls implemented demonstrate that the Activity will be conducted in a manner that reduces marine debris and therefore potential impacts are reduced to ALARP and of an acceptable level.</p> <p>The limited quantities of accidental hazardous/ non-hazardous solid release associated with this event indicate that, in a worst-case release, fatalities would be limited to individuals and is not expected to result in a decrease of the local population size and the consequence level is therefore, negligible.</p> <p>Socio-economic – Interference from a buoyant object</p> <p>In the event of a release of a buoyant object that cannot be recovered, it could present an obstacle to other marine users. Eventually the buoyant object may become non-buoyant and sink to the seabed where it may degrade over time. The time taken for this is dependent on the material released and any impacts to marine fauna and the seabed are described above. This may present a risk to commercial trawling activities and damage their equipment, so fishers may be required to avoid a highly localised area to avoid interaction.</p> <p>Given the likely size of buoyant equipment (i.e. seismic streamers), it will drift with the currents. It is considered unlikely to present a significant hazard to other marine users and the consequence level is therefore negligible.</p>
Likelihood	<p>2 – Very Unlikely</p> <p>A set of control measures and checks have been proposed to ensure that the risks of dropped objects, lost equipment or release of hazardous/ non-hazardous solid waste to the environment has been minimised. The likelihood of transient marine fauna occurring in the Operational Area is limited and given the controls in place, the likelihood of releasing hazardous and non-hazardous solids to the environment resulting in a negligible</p>

Description	
	consequence is considered very unlikely (assumes potential for a single loss of solid waste incident during the Activity).
Residual Risk	The residual risk associated with this hazard is Low

7.5.5 ALARP Evaluation

Hazardous/ non-hazardous solid waste will be generated during the Activity and managed through the proposed control measures. Equipment loss and dropped objects, which might occur during vessel to vessel transfers in the field will be managed through transfer procedures and equipment management. The control measures proposed are considered sufficient to reduce the risk of hazardous/ non-hazardous solid releases to a level that is ALARP. Additional controls were considered but not adopted as detailed in **Section 7.5.3**. The implementation of these control measures would require a disproportionate level of cost/effort in order to reduce the level of impact or risk. The proposed control measures are considered appropriate to manage the risk to ALARP.

7.5.6 Acceptability Evaluation

Is the risk ranked between Low to Medium?		Yes – hazardous/ non-hazardous solid release residual risk is ranked Low.	
Is further information required to support or validate the consequence assessment?		No – potential impacts and risks well understood through the information available.	
Are control measures and performance standards consistent with industry standards, legal and regulatory requirements, including protected matters?		Yes – Management consistent with MARPOL Annex V. Controls implemented will minimise the potential impacts from the Activity to species identified in relevant Recovery Plans and Approved Conservation Advice (Table 3-6) as having the potential to be impacted by marine debris (solid hazardous/ non-hazardous releases).	
Are control measures and performance standards consistent with the Santos Environmental Management Policy?		Yes – Aligns with the Environmental Management Policy.	
Are performance outcomes and standards consistent with stakeholder expectations?		Yes – No concerns raised.	
Are control measures and performance standards such that the impact or risk is considered to be ALARP?		Yes (see ALARP evaluation above).	
Defined Acceptable Level			
Does the predicted risk level meet defined acceptable levels of risk (refer to Section 5.1.5)?	Defined Acceptable Level	Comparison with Predicted Levels of Risk	EPO
	No unplanned discharge of hazardous or non-hazardous solid object to sea. The risk of an unplanned discharge must be Medium or Low according to the Santos Environmental Hazard Identification and Assessment Procedure (EA-91-IG-00004).	The residual risk of an unplanned discharge is considered to be Low and acceptable. This is due to application of maritime regulatory requirements and best practices.	EPO-21 EPO-23 EPO-25

7.6 Marine Fauna Collisions

7.6.1 Description of Event

Vessels and/or equipment colliding with marine fauna	
Aspect	There is the potential for vessels and/or equipment involved in the Activity to collide with marine fauna including cetaceans, fish, sharks, marine reptiles and seabirds. The main collision risk associated with the Activity is through vessel collision or equipment collision with large, slow moving cetaceans; or turtle entrapment in tail buoys, potentially resulting in severe injury or mortality.
Extent	Within the Operational Area, in the immediate vicinity of the seismic and support vessel(s).
Duration	For the duration of the Activity (43 days).

7.6.2 Nature and Scale of Environmental Impacts

Potential receptors: Fish, Sharks, Rays, Marine Mammals, Marine Reptiles and Seabirds

Cetaceans are naturally inquisitive marine mammals that are often attracted to vessels underway; for example, dolphins commonly ‘bow ride’ with vessels. Marine fauna in surface waters that would be most at risk from vessel collision include marine mammals, marine turtles and whale sharks. As summarised in **Section 3.6**, the Operational Area overlaps with a range of BIAs: flatback turtle internesting BIA, whale shark foraging BIA, and humpback whale migration BIA. The worst potential impact from vessel collision would be mortality or serious injury of an individual.

Collisions between vessels and cetaceans are most frequent on continental shelf areas where high vessel traffic and cetacean habitat occur simultaneously (WDCS 2006). There have been recorded instances of cetacean deaths as a result of vessel collisions in Australian waters (e.g. a Bryde’s whale in the Bass Strait in 1992) (WDCS 2006), though the data indicates this is likely to be associated with container ships and fast ferries. Whale and Dolphin Conservation Society (WDCS) (2006) also indicates that some cetacean species, such as humpback whales, can detect and change course in order to avoid a vessel. A recent review of vessel whale strike data identified up to 109 potential strikes in Australian waters from 1840 to 2015 (Peel *et al.* 2016).

The most commonly sighted whale in continental shelf waters of the region is the humpback whale. Approved Conservation Advice for *Megaptera novaeangliae* (humpback whale) indicates that humpback whales are one of the most frequently reported whale species involved in vessel strikes worldwide (Laist *et al.*, 2001). The increase in vessel numbers (Silber & Bettridge 2012) is not only a threat to humpback whales in relation to vessel strikes but also in disturbance and displacement from key habitats. Similarly, boat strikes are recognised by the Approved Conservation Advice for whale sharks as one of the threats to their recovery, as well as the Conservation Management Plan (Recovery Plan) for the blue whale (DotE, 2015).

As described in **Section 3.6.1** the humpback whale migrates between calving grounds in the Kimberley region of WA to feeding grounds in Antarctica; with the northbound migration from early June to early August (BHPB, 2005), and the peak of the northbound migration between Exmouth Gulf and the Dampier Archipelago occurring around July (Jenner *et al.*, 2001). The southern migration, which peaks around early September, with pods travelling in shallower waters, typically at 30 - 100 m and passing to the west of Barrow Island and north of the Montebello islands. The timing of the survey (1 February to 31 July) may overlap with the northbound migration, including the July peak. During the northbound migration, the data presented in Jenner *et al.* (2001) indicates the whales appear to remain within the 200 m isobath near the Montebello Island before moving closer to shore as they head further north to the calving grounds in the Kimberley. This suggests that the majority of whales migrating through the region will pass to the south of the Operational Area, however it is expected that some whales may still be encountered if the survey takes place over the migration period.

Pygmy blue whales may also be encountered in the Operational Area. The National Conservation Values Atlas has identified the pygmy whale migration pathway on the continental shelf edge at depth of 500 to 1,000 m (McCauley & Jenner 2010), much deeper than the water depths of the Operational Area. Migrating individuals are not expected to traverse the Operational Area in large numbers. Breeding areas have not yet been identified; however, it is likely that pygmy blue whales calve in tropical areas of high localised production such as deep offshore waters of the Banda and Molucca seas in Indonesia (Double *et al.* 2014). There are no known breeding areas of significance to pygmy blue whales in waters from Busselton to the Northern Territory border.

Whilst the control measures outlined in **Section 6.3** will prevent the Activity occurring in the peak humpback whale migration season, individual humpback and pygmy blue whales may pass through the Operational Area. The reaction of whales to the approach of a vessel is quite variable. Some species remain motionless when in the vicinity of a vessel while others are known to be curious and often approach vessels that have stopped or are slow moving, although they generally do not approach, and sometimes avoid, faster moving ships (Richardson *et al.*, 1995).

Given the Operational Area overlaps with whale shark foraging BIA (**Section 3.6.4**), individuals may be encountered during the activities following peak aggregation (May-June) at Ningaloo Reef. However, given the distance from the Operational Area to Ningaloo Reef (500 km), post aggregating individuals are likely to have widely dispersed reducing the expectation of large numbers of whale shark encounters in the Operational Area.

Dugongs are prone to vessel collision since they spend a large proportion of time at the sea surface. However, dugong distribution is correlated with presence of seagrass habitat, which is highly unlikely to occur in the Operational Area due to the water depths. As such, dugong-vessel encounters are expected to be a rare occurrence.

Marine turtle mortality due to boat strike has been identified as an issue in Queensland waters in the Recovery Plan for Marine Turtles in Australia (Commonwealth of Australia, 2017a). However, turtles appear to be more vulnerable to boat strike in areas of high urban population where incidents of pleasure crafts are higher. WA turtle populations have not been highlighted as those most affected by boat strike, possibly due to the relatively low human population density of the NWS Pilbara coastline. It is possible that individual flatback turtles may be encountered in the Operational Area. However, given the timing of the survey at the tail end of flatback internesting, the depth of water, lack of suitable habitat and distance to the shorelines, large numbers of turtle encounters are not expected.

Vessels will be moving at slow speeds in the Operational Area, reducing the likelihood that a collision between a seismic or support vessel and marine fauna will occur, and, should a collision occur, that it would result in serious injury.

7.6.3 Environmental Performance Outcomes and Control Measures

Environmental Performance Outcomes relating to this hazard include:

- + No injury to marine fauna during the Activity (EPO-22).

The Control Measures considered for this Activity are shown below; Environmental Performance Standards and Measurement Criteria for the EPOs are described in **Table 8-3**.

CM Reference	Control measure	Environmental benefit	Potential cost/issues	Evaluation
CM-12	EPBC Regulations (Part 8) for interacting with cetaceans.	Reduces risk of physical and behavioural impacts to cetaceans from support vessels, helicopters and seismic survey vessel (when not operating).	Potential additional costs in not being able to recommence activity (if not acquiring the seismic survey) increasing survey duration and costs to Santos. Personnel costs involved in reporting sightings to authorities.	Adopted – benefits in reducing impacts to cetaceans and other marine fauna outweigh the costs incurred by Santos implementing EPBC Regulations (Part 8).
Additional control measures				
CM-6	Constant bridge watch.	Crew of support vessels and the seismic survey vessel will maintain constant bridge watch, including for third party vessels which may enter the exclusion zone.	No additional costs.	Adopted – no additional costs.
CM-14	Marine fauna observations undertaken to minimise the disturbance to fauna caused by the Activity.	Eliminate / reduce impact potential for collision or unwanted interactions.	Increased activity cost.	Adopted – benefit outweighs cost. Support vessels will already be in place as a safety requirement to manage interactions with third party vessels.
CM-15	Implementation of some control options consistent with EPBC Policy Statement 2.1 Part B: <ul style="list-style-type: none"> Use of 2 MFOs (MMOs) on board the seismic survey vessel. At least one MFO will have >12 months experience in Australian waters (Part B.1) 	Reduce likelihood of collision occurring through identification of megafauna at sea surface.	Activity cost of MFOs on board survey vessels	Adopted – observations to assist in avoidance and compliance with regulations outweighs minor activity cost.
CM-18	No acquisition during peak humpback migration.	Avoidance of humpback whale migration periods	Reduces the timeframe available for seismic acquisition. This may result	Adopted – Activity termination is based on whale instigated

CM Reference	Control measure	Environmental benefit	Potential cost/issues	Evaluation
N/A	No night-time / low visibility operations.	would minimise impacts to this species. Eliminate / reduce likelihood and consequence of impact.	in the survey objectives not being met should start date be delayed. Lengthens time (doubles) of survey as operations only occur for ~ 10 hours/day. Increase cost due to increased survey time (more than double cost).	shutdowns indicating peak migration. Not Adopted – Cost outweighs the environmental benefit given the low numbers of marine fauna which may be in the area (due to survey shutdown for peak whale migration). A control adopted will prevent night-time and low visibility operations if > 3 whales instigated shutdowns per day for 3 consecutive days occurs. Low visibility/ night-time seismic operations will not resume until there has been a 24-hour period with no whale shut downs.
N/A	Spotter planes / vessels sent ahead to planned night-time Operational Area.	Eliminate / reduce likelihood and consequence of impact.	Marine fauna may have moved away from the area by the time the operating seismic survey vessel arrives, or other marine fauna entered the area rendering the pre survey check invalid. Diving cetaceans may not be observed during pre-survey check. Cost of specialist aircraft with good downward visibility, or cost of an additional spotter vessel additional MFO's required on aboard aircraft/vessels. Additional risks to environment through use of vessels/airplanes, increased safety risks to personnel on board additional vessels.	Not Adopted – based on cost outweighing benefits.

CM Reference	Control measure	Environmental benefit	Potential cost/issues	Evaluation
CM-51	Use of a 'turtle friendly' tail buoy with a single tow point, undercarriage with a sloped front and no gap, thus no turtle entrapment sites. Or if a twin fin design tail buoy is to be used as a result of operational logistics a turtle guard (exclusion and/or deflection) will be implemented.	Reduce likelihood of entanglement of marine turtles.	May increase activity costs or limit number of potential contractors available leading to survey delays.	Adopted – based on risk outweighing cost. Turtle guards are commonplace equipment and therefore contractor selection will not be significantly impacted.

7.6.4 Impact, Consequence and Likelihood Ranking

Description	
Receptors	Marine fauna – Fish and sharks, cetaceans, marine reptiles
Consequence	A –Negligible
	<p>In the event of a collision with marine fauna, there is the potential for injury or death to an individual. The receptors present in the Operational Area are expected to be limited to a small number of transient individuals.</p> <p>Boat strike and vessel disturbance are identified as potential threats to a number of marine fauna species in relevant Recovery Plans and Approved Conservation Advice (Table 3-6). The above information above demonstrates that the Activity will be conducted in a manner that reduces potential impacts to ALARP and of acceptable level. In addition, all vessel strikes will be reported by Santos in the National Ship Strike Database.</p> <p>There is the potential for death or injury of EPBC listed individual species, however as they would represent a small proportion of the local population it is not expected that it would result in a decreased population size over what would usually occur due to natural variation, at a local or regional scale. In addition, given the vessels will be moving slowly during the Activity, it is expected that a collision with an individual would result in a minor injury only.</p> <p>Overall, the consequence of a striking an individual marine fauna is not expected to decrease the local population size and therefore is assessed as negligible.</p>
Likelihood	2 – Very Unlikely
	<p>The Australian National Marine Safety Committee (NMSC) reports that during 2009, there was one report of a vessel collision with a marine animal (species not defined) (NMSC, 2010).</p> <p>Water depths of within the Operational Area are shallower than known pygmy blue whale migration routes, reducing the likelihood of migrating blue whales occurring during the Activity.</p> <p>The majority of humpback whales migrating through the region will pass to the south of the Operational Area, however it is expected that some whales may still be encountered if the survey takes place over the migration period (from early June to early August).</p> <p>Whale sharks may be encountered in the Operational Area given the overlap with the foraging BIA. However, large numbers of whale shark encounters are not expected given the distance between the Operational Area and key aggregation sites at Ningaloo Reef.</p> <p>Given that the timing of the Activity (i.e. end of nesting/ internesting) the nearest nesting beaches for flatback turtles are located 56 km (Eighty Mile Beach) from the Operational Area it is unlikely that large numbers of aggregating turtles will be encountered during the Activity.</p> <p>Vessels will be moving slowly whilst inside the Operational Area, posing a low risk of collision with marine fauna.</p> <p>Consequently, the likelihood of a collision with marine fauna resulting in a minor consequence is considered to be very unlikely.</p>
Residual Risk	The residual risk associated with this hazard is Low

7.6.5 ALARP Evaluation

No alternative options to the use of vessels and streamers for the Activity are possible in order to undertake the Activity. If the control measures are adhered to then the risk of marine fauna collisions will have been reduced to ALARP.

The assessed residual risk for this impact is low. Additional controls were identified and some have been adopted, as detailed in **Section 7.6.3**. The implementation of these control measures would

require a disproportionate level of cost/effort in order to reduce the level of impact or risk. The proposed control measures are considered appropriate to manage the risk to ALARP.

7.6.6 Acceptability Evaluation

Is the risk ranked between Low to Medium?	Yes – maximum marine fauna collisions residual risk ranking is Low.		
Is further information required to support or validate the consequence assessment?	No – potential impacts and risks well understood through the information available.		
Are control measures and performance standards consistent with industry standards, legal and regulatory requirements, including protected matters?	Yes – Management consistent with Part 8 of the EPBC Regulations. Controls implemented will minimise the potential impacts from the Activity to species identified in relevant Recovery Plans and Approved Conservation Advice as having the potential to be impacted by vessel strike.		
Are control measures and performance standards consistent with the Santos Environmental Management Policy?	Yes – Aligns with the Environmental Management Policy.		
Are performance outcomes and standards consistent with stakeholder expectations?	Yes – No concerns raised.		
Are control measures and performance standards such that the impact or risk is considered to be ALARP?	Yes (see ALARP evaluation above).		
Defined Acceptable Level			
Does the predicted risk level meet defined acceptable levels of risk (refer to Section 5.1.5)?	Defined Acceptable Level	Comparison with Predicted Levels of Risk	EPO
	No collision that results in injury marine fauna. The risk of a collision with marine fauna must be Medium or Low according to the Santos Environmental Hazard Identification and Assessment Procedure (EA-91-IG-00004).	The residual risk of colliding with marine fauna is considered to be Low and acceptable. This is due to the low vessel speeds, compliance with Part 8 of the EPBC Regulations and presence of marine fauna observers.	EPO-23

7.7 Introduction of Invasive Marine Species

7.7.1 Description of Event

Introduction of Invasive Marine Species	
Aspect	Invasive marine species (IMS) have been introduced and translocated around Australia by a variety of natural and human means including biofouling and ballast water. IMS could be introduced into the Operational Area and surrounds by vessels carrying IMS on external biological fouling, internal systems (sea chests, seawater systems etc.), on marine equipment such as seismic streamers, or through ballast water exchange.
Extent	Localised (seabed and water column near the Operational Area) to widespread, if successfully translocated to new areas via ocean currents or survey equipment transit.
Duration	Temporary (duration of the Activity) to long-term (in the event of successful translocation).

7.7.2 Nature and Scale of Environmental Impacts

Potential Receptors: Marine ecosystem as a whole and Commercial / Recreational Users of the Marine Environment

IMS are marine plants, animals and algae that have been introduced into a region that is beyond their natural range but have the ability to survive, and possibly thrive (DAFF 2011). The majority of IMS that are climatically compatible with conditions in NWS waters are found in south-east Asian countries.

Some IMS pose a significant risk to environmental values, biodiversity, ecosystem health, human health, fisheries, aquaculture, shipping, ports and tourism (Wells *et al.* 2009). IMSs can cause a variety of adverse effects in a receiving environment, including:

- + over-predation of native flora and fauna;
- + out-competing of native flora and fauna for food;
- + human illness through released toxins;
- + depletion of viable fishing areas and aquaculture stock;
- + reduction of coastal aesthetics; and
- + damage to marine and industrial equipment and infrastructure.

Species of concern are those that are not native to the region; are likely to survive and establish in the region; and are able to spread by human mediated or natural means. Species of concern vary from one region to another depending on various environmental factors such as water temperature, salinity, nutrient levels and habitat type. These factors dictate their survival and invasive capabilities.

It is recognised that artificial, disturbed and/or polluted habitats in tropical regions are susceptible to introductions which is why ports are often areas of higher IMS risk (Neil *et al.* 2005).

Following their establishment, eradication of IMS populations is difficult, limiting management options to ongoing control or impact minimisation. Eradication is dependent on the environmental conditions and species. For this reason, increased management requirements have been implemented in recent years by Commonwealth and State regulatory agencies.

Ballast water exchange and biofouling on vessel hulls and other external niche areas, internal niches, and on equipment routinely immersed in water all pose a potential risk of introducing IMS into Australia. The potential biofouling risk presented by the vessels will relate to the length of time that the vessel has already been operating in Australian waters or, if they have been operating outside of Australian waters, the location/s of the operations it has been undertaking, the length of time spent at these location/s, and whether the vessel has undergone hull inspections, cleaning and application of new anti-foulant coating prior to returning to operate in Australia.

7.7.3 Environmental Performance Outcomes and Control Measures

Environmental Performance Outcomes relating to this hazard include:

- + No introduction of marine pest species (EPO-25).

The control measures considered for this Activity are shown below; Environmental Performance Standards and Measurement Criteria for the EPOs are described in **Table 8-3**.

CM Reference	Control measure	Environmental benefit	Potential cost/issues	Evaluation
CM-52	DPIRD vessel check tool (applied to vessels), and immersible equipment clean.	The risk of introducing IMS is reduced through implementation of the vessel check tool and requirement for immersible equipment to be cleaned.	Personnel costs involved in demonstrating vessel(s) are of 'low risk' of introducing IMS through completion of DPIRD Vessel Check tool as well as the requirement for equipment to be cleaned could lead to potential delays in Activity schedule should remediation activities (e.g. additional cleaning and inspections) be required, potentially affecting vessel contracting process.	Adopted – Personnel costs and potential delays or costs to Activity are considered outweighed by the benefits of reducing the risk of IMS.
CM-53	Anti-foulant system.	The risk of introducing IMS is reduced due to anti-foulant systems.	Could lead to potential delays and therefore costs, in vessel contracting process due to availability of vessel with appropriate anti-foulant systems.	Adopted – Potential delays or costs to Activity are considered to outweigh the benefits of reducing the risk of IMS.
CM-54	Biosecurity risk management.	Reduces the level of biosecurity risk.	Personnel costs involved in demonstrating the seismic survey vessels level of biosecurity risk is assessed as 'low risk' prior to interacting with domestic support vessels and aircraft. Could lead to potential delays and costs.	Adopted – Personnel costs and potential delays to the Activity are considered outweighed by the benefits of reducing the level of biosecurity risk.
CM-55	Ballast water management plan.	Reduces the risk of introducing IMS through procedures managing ballast water exchange and identifying high risk ballast water.	Personnel costs in producing and implementing ballast water management plan and in maintaining record books and logs.	Adopted – Potential costs are considered outweighed by the benefits of reducing the risk of IMS.
Additional control measures				
N/A	Contract vessels only operating in local, state or National waters to reduce potential for IMS.	Eliminate likelihood of invasive marine species.	Appropriate seismic survey vessels required for the Activity are not currently working in Australian waters only. The survey objectives would not be met if vessel selection was restricted to those operating in only Australian waters.	Not Adopted – not feasible to restrict vessels due to availability.

CM Reference	Control measure	Environmental benefit	Potential cost/issues	Evaluation
N/A	Mandatory dry docking prior to entering field to clean vessel and/or equipment and remove biofouling.	Eliminate invasive marine species.	Significant cost for this to occur and would lead to scheduling delays.	Not Adopted - Given other controls in place already reducing the risk, cost outweighs risk.
N/A	Mandatory independent IMS survey.	Eliminate invasive marine species.	Cost is high compared to existing risk.	Not Adopted – Based on cost outweighing risk.
N/A	Pre-mobilisation chemical dosage of ballast water to eliminate IMS.	Would reduce potential for IMS to establish by eliminating individuals present in ballast water.	High cost compared to existing risk; introduction of additional chemical to the marine environment which would likely be toxic to native marine species.	Not Adopted – Based on risk to marine environment from release of chemicals and high cost considered disproportionate compared to base case risk.
N/A	Heat treatment of ballast water to eliminate IMS.	Would reduce potential for IMS to establish by eliminating individuals present in ballast water.	High cost compared to existing risk; introduction of water at much higher temperature than surrounding marine environment would likely result in death of native marine species.	Not Adopted – based on increased risk to marine environment compared to base case risk.
N/A	Utilise an alternative ballast system to avoid uptake/discharge of water.	Eliminate need for ballast water exchange therefore decreasing risk of introducing IMS through ballast water.	Vessels suitable for the Activity may not have options for alternative ballast therefore would require modification at significant cost.	Not Adopted – Cost outweighs benefit.

7.7.4 Impact, Consequence and Likelihood Ranking

Description	
Receptors	Threatened, migratory, and local fauna; Physical environment and habitats; Socio-economic receptors.
Consequence	C - Moderate
	Ballast water is responsible for up to 30% of all IMS incursions into Australian waters, however, research indicates that biofouling (the accumulation of aquatic micro-organisms, algae, plants and animals on vessel hulls and submerged surfaces) has been responsible for more foreign marine introductions than ballast water (DAWR 2017). IMS, if they successfully establish, can out-compete native species for food or space, preying on native species or changing the nature of the environment and can subsequently impact on fisheries or aquaculture. If an IMS is introduced, they have been known to colonise areas outside of the areas they are introduced to. In the event that an IMS is introduced into the Operational Area, given the lack of diversity and extensiveness of similar benthic habitat in the region, there would only be a minor reduction in the physical environment. The overall consequence level was assessed as moderate.
Likelihood	1 - Rare
	The pathways for IMS introductions are well known, and consequently standard preventative measures are proposed. The ability for invasive marine species to colonise a habitat is dependent on a number of environmental conditions. It has been found that highly disturbed environments (such as marinas) are more susceptible to colonisation than open water environments where the number of dilutions and the degree of dispersal are high (Paulay <i>et al.</i> 2002). Given the water depths of in the Operational Area (63 – 106 m), the likelihood that an IMS would be able to successfully translocate from the Operational Area to surrounding shallower habitats is reduced. With controls in place to reduce the risk of introduction of IMS the likelihood of introducing an IMS is considered rare.
Residual Risk	The residual risk associated with this hazard is Low

7.7.5 ALARP Evaluation

Ballast water will be managed through a Ballast Water Management Plan, and a vessel biosecurity risk assessment undertaken on all vessels planned for use for the Activity (using the DPIRD Vessel Check tool) to minimise the risk of introduction of a marine pest species.

Completion of the DPIRD Vessel Check Tool prior to movement/ transit into a Santos petroleum permit, demonstrating vessels are low risk of introducing IMS reduces the risk of IMS. Given the water depths in the Operational Area, the potential for IMS establishing is considered very low.

Immersible equipment will be cleaned to 'low risk' prior to submerging, this ensures the equipment operates efficiently and also reduces the risk of introducing IMS.

Accepted control measures will ensure the risk of IMS introduction is consistent with outcomes outlined in DPIRD's Aquatic Biosecurity Policy (2017).

Through the use of the DPIRD vessel check tool, and cleaning of immersible equipment, Santos is confident that the potential risk of introducing IMS through biofouling will be ALARP.

Additional controls were identified and considered but not adopted as detailed in **Section 7.7.3**. The implementation of these control measures would require a disproportionate level of cost/effort in

order to reduce the level of impact or risk. The proposed control measures are considered appropriate to manage the risk to ALARP.

7.7.6 Acceptability Evaluation

Is the risk ranked between Low to Medium?		Yes – introduction of invasive marine species residual risk ranking is Low.	
Is further information required to support or validate the consequence assessment?		No – potential impacts and risks well understood through the information available.	
Are control measures and performance standards consistent with industry standards, legal and regulatory requirements, including protected matters?		Yes – Management will meet Commonwealth <i>Biosecurity Act 2015</i> , Offshore Installations Biosecurity Guide (DAWR, 2019), National Biofouling Guidance for the Petroleum Industry (Australian Government, 2009) and Australian Ballast Water Management Requirements 2017; and Western Australian <i>Fish Resources Management Act 1994</i> and DPIRD's Aquatic Biosecurity Policy (2017)."	
Are control measures and performance standards consistent with the Santos Environmental Management Policy?		Yes – Aligns with the Environmental Management Policy.	
Are performance outcomes and standards consistent with stakeholder expectations?		Yes – No concerns raised.	
Are control measures and performance standards such that the impact or risk is considered to be ALARP?		Yes (see ALARP evaluation above).	
Defined Acceptable Level			
Does the predicted risk level meet defined acceptable levels of risk (refer to Section 5.1.5)?	Defined Acceptable Level	Comparison with Predicted Levels of Risk	EPO
	No introduction of an invasive marine species. The risk of introducing invasive marine species must be Medium or Low according to the Santos Environmental Hazard Identification and Assessment Procedure (EA-91-IG-00004).	The residual risk of introducing invasive marine species is considered to be Low and acceptable. This is due to the proposed control measures which comply with Commonwealth and State legislation and are consistent with regulatory and industry guidance.	EPO-26

8. Implementation Strategy

In accordance with Regulation 14(1) of the OPGGS 2009 Regulations, this section provides details on this EP's implementation strategy. The specific measures and arrangements that will be implemented in the event of an oil pollution emergency are detailed in the OPEP.

8.1 Environmental Management System

The Santos Management System (SMS) exists to support its moral, professional and legal obligations to undertake work in a manner that does not cause harm to people or the environment. The SMS is a framework of policies, standards, processes, procedures, tools and control measures that, when used together by a properly resourced and competent organisation, ensure that:

- + A common HSE approach is followed across the organisation;
- + HSE is proactively managed and maintained;
- + The mandatory requirements of HSE management are implemented and are auditable;
- + HSE management performance is measured and corrective actions are taken;
- + Opportunities for improvement are recognised and implemented; and
- + Workforce commitments are understood and demonstrated.

The structure of this implementation strategy is consistent with the SMS and is designed to ensure that:

- + Environmental impacts and risks continue to be identified for the duration of the Activity and reduced to ALARP;
- + Control measures are effective in reducing environmental impacts and risks to ALARP and acceptable levels;
- + Environmental performance outcomes and standards set out in this EP are met; and
- + Stakeholder consultation is maintained throughout the Activity as appropriate.

8.2 Environmental Management Policy

The Environmental Management Policy (**Figure 1-1**) clearly sets out Santos' strategic environmental objectives and the commitment of the management team to continuous environmental performance. This EP has been prepared in accordance with the fundamentals of this Policy. By accepting employment with Santos, each employee and contractor is made aware that he/she is responsible for the application of this Policy.

8.3 Leadership, Accountability and Responsibility

While Santos' Executive Vice President has the overall accountability for the implementation of the SMS, the General Manager for Offshore Exploration is responsible for ensuring implementation, management and review of this EP.

Effective implementation of this EP will require collaboration and cooperation amongst Santos and its contractors. This is reflected in **Table 8-1**, which sets out the roles and responsibilities of personnel in relation to the implementation, management and review of the EP.

Table 8-1: Chain of command, key leadership roles and responsibilities

Role	Responsibilities
General Manager, Offshore Exploration	<ul style="list-style-type: none"> • Ensures Santos policies and standards are adhered to and communicated to all employees and contractors; • Promotes HSE as a core value integral with how Santos does its business; • Empowers personnel to 'stop-the-job' due to HSE concerns; • Provides resources for HSE management; • Ensures a high level of HSE performance and drives improvement opportunities; • Ensures emergency response plans are in place; • Maintains communication with company personnel, government agencies and the media; • Approves Management of Change (MoC) documents, if acceptable and ALARP.
Geophysical Manager	<ul style="list-style-type: none"> • Ensures conformance with environmental performance outcomes and standards in the EP; • Delegates HSE responsibilities to ensure the EP is implemented; • Empowers personnel to 'stop-the-job' due to HSE concerns; • Ensures HSE incidents are reported, investigated, corrected and communicated; • Ensures HSE inspections and audits are completed and corrective actions implemented; • Reviews Management of Change (MoC) documents; and • Ensures personnel on the facility have the necessary qualifications, training and/or supervision.
Contractor Vessel Manager	<ul style="list-style-type: none"> • Ensures vessel meets quarantine requirements to operate in Australian waters. • Ensures subcontractors are communicated the EP requirements. • Ensures the Activity risks are assessed and HSE Plan is created including the requirements of this EP.
MFOs	<ul style="list-style-type: none"> • In addition to the requirements of vessel crew, the MFOs will • Undertake visual observations for marine fauna as per this EP. • Record all sightings of marine fauna. • Advise vessel master to delay or shut down seismic source if required. • Provide additional training to crew in fauna observations as required.
Vessel Masters	<ul style="list-style-type: none"> • Overall authority for the safety of vessel and crew. • Ensures compliance with applicable local and international regulations. • Responsible for ensuring implementation of the following documents: Vessel SOPEP/SMPEP, Waste Management Procedure, Bunkering Procedure, Emergency Response Plan and communication with authorities (AMSA). • Ensures vessel equipment is kept according to the preventative maintenance schedule. • Responsible for training all crew to ensure they are competent to perform their duties during an Emergency Response situation. • Ensures implementation of MoC documents and distribution to relevant personnel. • Investigates all incidents and near misses and reports these to Santos representative. • Comply with operating procedures and this EP.

Role	Responsibilities
On board Representatives	<ul style="list-style-type: none"> • Ensures compliance with operating procedures and this EP. • Ensures conformance with environmental performance outcomes and standards in the EP. • Ensures Vessels crew comply with environmental performance standards. • Facilitates communication between Santos onshore management and Vessel Master. • Carries out induction with offshore crew and with any new personnel joining the Vessel. • Maintains records of compliance with this EP. • Reviews Management of Change (MoC) documents and ensures compliance with any MoC. • Responsible for compliance with the standard management procedures, as outlined in the EPBC Policy Statement 2.1 – interactions between offshore seismic exploration and whales, including adequate fauna monitoring and operational response. • Provides daily reports, incident reports and any Marine Fauna reports to Santos. • Ensures HSE incidents are reported, investigated, corrected and communicated. • Ensures HSE inspections and audits are completed and corrective actions implemented. • Ensures personnel on the vessels have the necessary qualifications, training and/or supervision.
Vessel Party Manager	<ul style="list-style-type: none"> • Communicates operating policies and procedures to all vessel personnel ensuring their compliance. • Communicates all relevant MoC requirements to appropriate personnel. • Monitors crew compliance with the EP and relevant environmental legislative requirements. • Facilitates communication between the Santos Representative on board and the crew. • Maintains records of daily logs and environmental events and HSE key performance indicators.
Vessel Crew	<ul style="list-style-type: none"> • Adhere to HSE obligations. • Comply with operating procedures and this EP. • Follow good housekeeping procedures and work practices. • Report immediately any HSE events to the Vessel Master. • Carry out duties in according with defined work systems and procedures. • Report sightings of marine fauna and incidents of marine pollution. • Identify HSE improvement opportunities wherever possible. • Report HSE incidents, hazards or non-conformances to supervisors in a timely manner. • Obligation to 'stop-the-job' due to HSE concerns. • Adhere to any MoC requirements.

Role	Responsibilities
Senior Advisor - Oil Spill Response	<ul style="list-style-type: none"> • Ensures that personnel with OPEP responsibilities are aware of their obligations; • Monitors and guides oil spill responses to ensure obligations as stated in OPEP are implemented; • Maintains a state of preparedness by: <ul style="list-style-type: none"> – Managing oil spill response equipment and personnel; – Managing contracts with response equipment and personnel suppliers; and – Managing agreements with national regulatory agencies for support in oil spill response. • Ensuring Santos’ oil spill response exercise and training schedule is implemented.
HSE Manager and Team Leads	<ul style="list-style-type: none"> • Ensures EP is managed and reviewed: monitors conformance with environmental performance outcomes and standards, and the implementation strategy in the EP; • Prepares, maintains and distributes the environmental compliance register; • Completes regular HSE reports, inspections and audits; • Completes HSE inductions and promotes general awareness; • Collates HSE data and records; • Contributes to HSE incident management and investigations; • Provides operational HSE oversight and advice; • Facilitates the development and implementation of MoC documents; • Provides incident reports, compliance reports and notifications to NOPSEMA; • Ensures stakeholder consultation and communication requirements have been fulfilled; • Ensure vessel meets quarantine requirements to operate in Australian waters; • Ensure subcontractors are communicated the EP requirements; • Ensure the Activity risks are assessed and HSE Plan is created including the requirements of this EP; and • Responsible for notifying the Geophysical Manager of any known or potential non-compliance issues.

8.4 Workforce Training and Competency

8.4.1 Activity Inductions

All offshore personnel on the vessels will complete an induction that addresses their EP responsibilities. Induction attendance records for all personnel will be maintained. Inductions will include information on:

- + Operating environment (e.g. nearby marine protected areas, KEFs, BIAs, etc.);
- + Regulatory regime (NOPSEMA);
- + Interactions with other marine users;
- + Highest risk activities;
- + EP commitments;
- + Key environmental management requirements; and
- + HSE expectations, including reporting.

8.4.2 Training and Competency

All members of the workforce on the vessels will complete relevant training and hold qualifications and certificates for their role (e.g. rigging and crane operator certificates, etc.).

Santos and its contractors are individually responsible for ensuring that their personnel are qualified and trained. The systems, procedures and/or responsible persons necessary to ensure that this commitment is met will vary (e.g. online databases, desktop matrix, staff on-boarding processes, training departments, etc.).

Personnel qualification and training records will be sampled before and/or during an activity. Such checks will be performed during the procurement process, inductions, crew change, and/or operational inspections and audits.

MFOs will be suitably qualified with the lead MFO having >12 months experience on a seismic survey vessel as an MFO in Australian waters.

8.5 Hazard Identification, Risk and Impact Assessment and Controls

Hazards and associated environmental risks and impacts for the proposed activities have been systematically identified and assessed in this EP (refer to **Sections 6** and **7**). The control measures and environmental performance standards that will be implemented to manage the identified risks and impacts, and the environmental performance outcomes that will be achieved, are detailed below.

To ensure that environmental risks and impacts remain ALARP and of an acceptable level during the Activity and for the duration of this EP, hazards will continue to be identified, assessed and controlled as described in Operations Management (**Section 8.9**) and Reviews, Audits and Inspections (**Section 8.16**).

Any new, or proposed amendment to a control measure or environmental performance standard or outcome will be managed in accordance with the MoC procedure (**Section 8.10**).

Oil spill response control measures and environmental performance standards and outcomes are listed in the OPEP.

8.6 Environmental Performance Outcomes

To ensure environmental risks and impacts will be of an acceptable level, environmental performance outcomes have been defined and are listed in **Table 8-2**. These outcomes will be achieved by implementing the identified control measures to the defined performance standards.

Table 8-2: Environmental performance outcomes

Reference	Environmental Performance Outcomes
EPO-1	Survey information provided to regulatory authorities and marine users directly affected by planned activities prior to commencement of the survey.
EPO-2	No unplanned interactions with commercial fishers.
EPO-3	Seismic acquisition does not prevent the total annual catch of each of the Pilbara Demersal Scalefish Fisheries from achieving (or exceeding) the acceptable annual catch tolerance ranges, as defined in the North Coast Demersal Scalefish Resource Harvest Strategy 2017 – 2021 (DPIRD 2017) due to noise associated with the operation of the seismic source (i.e. where catch below these tolerance levels cannot be adequately explained by other factors, such as changes in annual fishing effort allocations, changes in active vessel numbers, environmental conditions, or market induced impacts)
EPO-4	Commercial fishing licence holders are no worse off as a result of the seismic survey.
EPO-5	No unplanned interactions with other marine users.
EPO-6	Undertake seismic acquisition in a manner that prevents serious or irreversible impacts to plankton communities or fauna dependent on plankton as a food source within the Operational Area.
EPO-7	No serious or irreversible impacts to listed marine fish (including sharks) due to noise associated with the operation of seismic source, consistent with the MNES Significant Impact Guideline 1.1.
EPO-8	Undertake seismic acquisition in a manner that prevents serious or irreversible impacts to marine invertebrate populations within the Operational Area due to noise associated with the operation of seismic source.
EPO-9	No injury to cetaceans due to noise associated with the operation of seismic sources.
EPO-10	No disturbance to humpback whales during the peak migration period.
EPO-11	No injury to turtles due to noise associated with the operation of seismic sources.
EPO-12	Undertake seismic acquisition in a manner consistent with the Recovery Plan for Marine Turtles in Australia 2017-2027.
EPO-13	No serious or irreversible impact to the sustainability of indicator commercial fish stocks for the following commercial fisheries due to noise associated with the operation of the seismic source: <ul style="list-style-type: none"> • Pilbara Trap Managed Fishery; • Pilbara Fish Trawl Interim Managed Fishery; • Pilbara Line Fishery; and • Mackerel Managed Fishery (Area 2).
EPO-14	Seismic acquisition is undertaken in a manner that prevents impacts to divers.
EPO-15	Far-field source levels for the selected seismic source for the Archer 3D MSS are consistent with levels assessed in this EP.
EPO-16	Protect and maintain biological diversity and other natural, cultural and heritage values of the North-west Marine Parks Network.
EPO-17	Potential cumulative and additive impacts resulting from the Archer 3D MSS and other seismic survey operations are identified and reduced as far as reasonably practicable.
EPO-18	Discharges to sea meet legislated permissible discharge requirements.
EPO-19	No unplanned objects, emissions or discharges to sea or air.
EPO-20	Emissions to air meet legislated requirements.
EPO-21	No injury to marine fauna during the Activity.

Reference	Environmental Performance Outcomes
EPO-22	No long-term environmental impact in the event of an unplanned hydrocarbon release to sea.
EPO-23	No unplanned seabed disturbance.
EPO-24	No introduction of marine pest species.

8.6.1 Control Measures and Performance Standards

The control measures that will be used to manage identified environmental impacts and risks, and the associated statements of performance required of the control measure (i.e. environmental performance standards) are listed in **Table 8-3**. Criteria outlining how compliance with the control measure, and the expected environmental performance, could be evidenced are also listed. A separate set of performance standards based on the oil spill response operational control measures are included in the OPEP.

In the event of any discrepancies between the control measures listed in **Table 8-3** and the remainder of this EP, the control measures in **Table 8-3** shall prevail.

Table 8-3: Control measures and environmental performance standards for the Activity

CM Reference	Control measure	Environmental Performance Standards	EPS Reference	Measurement criteria	EPO Reference
CM-1	Maritime Notices - Notices to Mariners (NTM) and AUSCOAST warnings	A notification will be provided prior to vessel arrival in the Operational Area to AMSA's RCC (minimum two days prior), AHO (minimum four weeks prior) and Pilbara Port Authority (minimum one week prior), and following vessel departure (within one week), so the maritime industry is aware of petroleum activities.	CM-1-EPS-1	Notice to stakeholder	EPO-1 EPO-2 EPO-5
CM-2	Stakeholder consultation	Relevant persons for the survey operations identified in Table 4-2 are provided a commencement notification at least two weeks prior to the Activity commencing.	CM-2-EPS-1	Santos correspondence to relevant stakeholders	EPO-1 EPO-2 EPO-5
		All correspondence with external stakeholders is recorded by Santos.	CM-2-EPS-2	Stakeholder database	
		Santos Consultation Coordinator remains available before, during and after the Activity to ensure stakeholder feedback is evaluated and considered during the operational activity stages.	CM-2-EPS-3	Consultation Coordinator contact details provided to relevant persons in all correspondence	
CM-3	Exclusion (safety) zone established to reduce potential for collision or interference with other marine user activities	A minimum 3 nautical mile exclusion zone is defined around the seismic survey vessel and streamers.	CM-3-EPS-1	Stakeholder consultation Vessel communication records	EPO-1 EPO-2 EPO-5
CM-4	Navigation equipment and procedures	Vessels undergo an International Marine Contractors Association (IMCA), Common Marine Inspection Audit (CMID) or Offshore Vessel Inspection Document (OVID) inspections within 12 months of the Activity commencing to confirm that they meet international HSE and maintenance standards.	CM-4-EPS-1	All vessels have a current (<12 months) IMCA or CMID or OVID certificate prior to mobilisation.	EPO-2 EPO-5 EPO-19 EPO-22
		Seismic survey vessel equipped with an automatic radar plotting aid (ARPA) system.	CM-4-EPS-2	Completed Inspection report or vessel statement of conformance	

CM Reference	Control measure	Environmental Performance Standards	EPS Reference	Measurement criteria	EPO Reference
CM-5	Support vessel is present and operational during Activity to reduce potential for collision or interference with other marine users	At least one support vessel on standby at all times to monitor the seismic survey vessel exclusion zone to identify approaching third-party vessels and communicate with the vessels. During times when the support vessel's radar is not operational, the seismic survey vessel will monitor at all times for approaching third-party vessels using an Automatic Identification System.	CM-5-EPS-1	Daily vessel report	EPO-2 EPO-5 EPO-19 EPO-22
CM-6	Constant bridge watch	Competent crew shall maintain constant bridge-watch.	CM-6-EPS-1	Vessel log of times and persons on watch. Crew training records. Completed vessel statement of conformance.	EPO-2 EPO-5 EPO-19 EPO-21 EPO-22
CM-7	Vessels fitted with AIS systems and radars, and AIS (virtual or installed) to mark the location of seismic streamer tail buoys.	Support vessels and the seismic survey vessel will be equipped with an automatic identification system (AIS) and radar, and virtual or installed AIS shall be used to mark the location of seismic streamer tail buoys.	CM-7-EPS-1	Written confirmation from vessel contractor that the correct equipment is on-board.	EPO-2 EPO-5 EPO-19 EPO-22
CM-8	Concurrent operations planning with relevant commercial fishers	If requested by a commercial fishing licence holder Santos will provide operational survey plans, commencement and cessation notifications, and daily operational reports.	CM-8-EPS-1	Documented correspondence with commercial fishing licence holders.	EPO-2 EPO-3 EPO-4
		At a minimum the daily operational reports will include: <ul style="list-style-type: none"> • Current seismic survey vessel position. • Look ahead seismic survey activities and vessel positions. • Support vessel activities and positions. • Vessel contact details. • Santos management contact details. 	CM-8-EPS-2	Completed daily reports, if requested by commercial fishing licence holders	

CM Reference	Control measure	Environmental Performance Standards	EPS Reference	Measurement criteria	EPO Reference
		Santos support vessels will avoid commercial fishing vessels that are actively fishing and avoid schooling fish as identified and communicated by active commercial fishing vessels.	CM-8-EPS-3	Documented correspondence with commercial fishing licence holders.	
		Santos will change survey vessel sail lines to accommodate commercial fishers' requests wherever possible, providing there is open and advanced communication between the seismic survey and commercial fishing vessel.	CM-8-EPS-4	Seismic survey vessel log detailed radio communications between vessels	
CM-9	Commercial fishery payment claims (further details are provided in Section 8.6.2)	All evidence-based payment claims made by a commercial fishing licence holder that the survey caused a temporary loss of fish catch from within the Operational Area will be assessed for merit by Santos.	CM-9-EPS-1	Santos' merit assessment of commercial fishing licence holder claim. Documented correspondence with commercial fishing licence holders.	EPO-4
		All evidence-based payment claims made by a commercial fishing licence holder that the survey caused a fishing vessel to be temporarily displaced from the Operational Area at a cost to the licence holder will be assessed for merit by Santos.	CM-9-EPS-2	Santos' merit assessment of commercial fishing licence holder claim. Documented correspondence with commercial fishing licence holders.	
		All evidence-based payment claims made by a commercial fishing licence holder that the survey caused fishing equipment located within the Operational Area to be damaged or lost at a cost to the licence holder will be assessed for merit by Santos.	CM-9-EPS-3	Santos' merit assessment of commercial fishing licence holder claim. Documented correspondence with commercial fishing licence holders.	
		Payment claims substantiated and accepted by Santos will be paid to the claimant in accordance with Santos payment terms and conditions, and within 60 days from acceptance.	CM-9-EPS-4	Payment invoice	
CM-10	Limit the survey to one calendar year	Santos will acquire the Archer 3D MSS in either 2021 or 2022. The survey will not be acquired in both years.	CM-10-EPS-1	Daily operational reports	EPO-4 EPO-17

CM Reference	Control measure	Environmental Performance Standards	EPS Reference	Measurement criteria	EPO Reference
CM-11	Limit seismic data acquisition to the minimum area practicable to achieve the survey objectives.	Santos will not acquire more than 1,600 km ² of the Archer 3D MSS at full power source.	CM-11-EPS-1	Daily operational reports	EPO-2 EPO-3 EPO-4 EPO-5 EPO-13
CM-12	EPBC Regulations (Part 8) for interacting with cetaceans	Vessels comply with Santos Protected Marine Fauna Interaction and Sighting Procedure (EA-91-11-00003) which ensures compliance with Part 8 of the Environment Protection and Biodiversity Conservation Regulations 2000 which includes controls for minimising the risk of collision with marine fauna including: all vessels must travel at less than 6 knots within the caution zone of a cetacean (150 m radius for dolphins, 300 m for whales) known to be in the area.	CM-12-EPS-1	Vessel contractor procedures align with Part 8 of EPBC Regulations Records of breaches of the requirements outlined in Santos' Protected Marine Fauna Interaction and Sighting Procedure (EA-91-11-00003), reported via Monthly Recordable Incident Report and Environmental Performance Report. Vessel Statement of conformance	EPO-9 EPO-21
		Helicopters comply with Santos Protected Marine Fauna Interaction and Sighting Procedure (EA-91-11-00003) which ensures compliance with Part 8 of the Environment Protection and Biodiversity Conservation Regulations 2000, which includes controls for minimising interaction with marine fauna: Contractor must not operate a helicopter lower than 1650 ft (502 m) or within a horizontal radius of 500 m of a cetacean), unless taking off or landing because they are taking reasonable actions necessary to reduce safety risk to humans.	CM-12-EPS-2	Helicopter contractor procedures align with Part 8 of EPBC Regulations Records of breaches of the requirements outlined in Santos' Protected Marine Fauna Interaction and Sighting Procedure (EA-91-11-00003), reported via Monthly Recordable Incident Report and Environmental Performance Report.	
		Any vessel strikes with cetaceans will be reported in the National Ship Strike Database.	CM-12-EPS-3	Conformance checked on receipt of incident report.	
CM-13	Implementation of EPBC Policy Statement 2.1 (Part A):	Implementation of Part A of the EPBC Policy Statement 2.1 with the below cautionary zones observed. Compliance with the following policy statement sections: <ul style="list-style-type: none"> A1: Pre-survey planning (this EP) 	CM-13-EPS-1	Completed marine fauna sighting datasheet	EPO-6 EPO-7 EPO-8 EPO-9

CM Reference	Control measure	Environmental Performance Standards	EPS Reference	Measurement criteria	EPO Reference
	<ul style="list-style-type: none"> pre start-up visual observation Soft start procedures Start-up delay procedure Operations procedure Shut-down procedure Night-time and low visibility procedures 	<ul style="list-style-type: none"> A2: Trained crew A3.1: Pre start-up visual observation A3.2: Soft start procedures A3.2: Start-up delay procedure A3.4: Operations procedure A3.5: Stop work procedure A3.6: Night-time and low visibility procedures A4: Compliance and sighting report provided to DoE <p>The following precaution zones will be implemented for cetaceans:</p> <ul style="list-style-type: none"> Observation zone: 3+ km horizontal radius from the acoustic source. Power down (Low power) zone: 2 km horizontal radius from the acoustic source. Shut-down zone: 500m horizontal radius from the acoustic source. 		<p>Vessel logs with records of all soft starts, shut down procedures and timing of acquisition.</p> <p>MFO records/reports (daily, weekly) show that marine fauna interaction procedures are followed during survey including precaution zones, soft starts and recommencement procedures</p> <p>Completed sightings report within 2 months of survey (refer Section 8.14).</p> <p>Induction records confirm that vessel crew and survey personnel have been briefed on the implementation requirements of Part A of the EPBC Policy Statement 2.1.</p>	<p>EPO-11</p> <p>EPO-12</p> <p>EPO-21</p>
CM-14	Marine fauna observations undertaken to minimise the disturbance to fauna caused by the Activity.	<p>Binoculars and Marine Fauna Sighting Datasheet available on all vessels.</p> <p>All vessels note any marine fauna observations on marine fauna sighting datasheets and communicates findings with the seismic survey vessel.</p>	<p>CM-14-EPS-1</p> <p>CM-14-EPS-2</p>	<p>Binoculars and Marine Fauna Sighting Datasheets present</p> <p>Marine Fauna Sighting Database</p>	<p>EPO-7</p> <p>EPO-9</p> <p>EPO-10</p> <p>EPO-11</p> <p>EPO-12</p> <p>EPO-21</p>
CM-15	Implementation of some control options consistent with EPBC	Two MFOs will be on the seismic survey vessel with one MFO on watch during daylight hours.	CM-15-EPS-1	<p>Vessel POB lists.</p> <p>MFO training and competency records.</p> <p>MFO Report.</p>	<p>EPO-7</p> <p>EPO-9</p> <p>EPO-10</p>

CM Reference	Control measure	Environmental Performance Standards	EPS Reference	Measurement criteria	EPO Reference
	<p>Policy Statement 2.1 Part B:</p> <p>Use of 2 MFOs (MMOs) on board the seismic survey vessel. At least one MFO will have >12 months experience in Australian waters (Part B.1).</p>	At least one MFO will have >12 months experience on a seismic survey vessel as an MFO in Australian waters.	CM-15-EPS-2	Vessel POB lists. MFO training and competency records.	EPO-11 EPO-12 EPO-21
CM-16	<p>Implementation of EPBC Policy Statement 2.1 (partial part B.6 – adaptive management):</p> <ul style="list-style-type: none"> • Ceasing seismic acquisition for 24 hours if there are 3 or more humpback whale induced shutdowns/ power downs within the previous 24-hour period. • Seismic acquisition may re-commence after 24 hours if there have been no further sightings of humpback whales and in accordance with CM-13, CM-14, CM-15. • The survey will be terminated if there are 3 consecutive 	<p>If observed numbers of whales are higher than expected, as determined by there being three or more humpback whale induced shutdowns / power downs within the previous 24 hours, then acquisition will cease for 24 hours. If no further sightings of humpback whales during the 24-hour shut-down period then the survey can recommence.</p>	CM-16-EPS-1	<p>Completed marine fauna sighting datasheet</p> <p>Vessel logs with records of all soft starts, shut down procedures and timing of acquisition.</p> <p>MFO records/reports (daily, weekly) show that marine fauna interaction procedures are followed during survey including precaution zones, soft starts and recommencement procedures</p> <p>Completed report within 2 months of survey</p>	EPO-9 EPO-10 EPO-21
		<p>If there are 3 consecutive days of no seismic acquisition due to the presence of migrating humpback whales, the survey will be terminated.</p>	CM-16-EPS-2	Vessel logs with records of all soft starts, shut down procedures and timing of acquisition.	

CM Reference	Control measure	Environmental Performance Standards	EPS Reference	Measurement criteria	EPO Reference
	days of no seismic acquisition due to the presence of migrating humpback whales.				
CM-17	Seismic source validation	In the event a seismic source is selected for the Activity that is different to the modelled source options, acoustic source modelling will be undertaken using the JASCO AASM model to confirm that the far-field horizontal source level specifications of the seismic source selected for the 3D seismic survey are consistent with those assessed in this EP.	CM-17-EPS-1	Acoustic source modelling report.	EPO-15
CM-18	No acquisition during peak humpback whale migration	No seismic survey acquisition after the 31 July each year.	CM-18-EPS-1	Vessel logs with records of acquisition dates.	EPO-9 EPO-10
CM-19	Shutdown procedures for turtles	A 500 m shut-down zone from the operating source will be applied to turtles. The seismic source will be shut-down if a turtle is observed within the 500 m shut-down zone during start-up or full power operation of the seismic source. Power-up of the seismic source will only commence after the turtle(s) are observed to move outside the 500 m shut-down zone, or when 30 minutes has lapsed since the last turtle sighting within the 500 m shut-down zone.	CM-19-EPS-1	Completed marine fauna sighting datasheet Vessel logs with records of all shut down procedures. MFO records/reports (daily, weekly) show that marine fauna interaction procedures are followed during survey	EPO-11

CM Reference	Control measure	Environmental Performance Standards	EPS Reference	Measurement criteria	EPO Reference
CM-20	Shutdown procedures for whale sharks	<p>A 500 m shut-down zone from the operating source will be applied to whale sharks.</p> <p>The seismic source will be shut-down if a whale shark is observed within the 500 m shut-down zone during start-up or full power operation of the seismic source. Power-up of the seismic source will only commence after the whale shark(s) are observed to move outside the 500 m shut-down zone, or when 30 minutes has lapsed since the last whale shark sighting within the 500 m shut-down zone.</p>	CM-20-EPS-1	<p>Completed marine fauna sighting datasheet</p> <p>Vessel logs with records of all shut down procedures.</p> <p>MFO records/reports (daily, weekly) show that marine fauna interaction procedures are followed during survey</p>	EPO-7
CM-21	Adopt UK Diving Medical Advisory Committee Committee Guidance Note DMAC 12 (DMAC 2019)	<p>Notify Pearl Oyster Managed Fishery licence holders, pearl farm operators and the recreational dive club/dive shop in Port Hedland (who may undertake diving activities within 45 km of the seismic source) prior to commencement of the seismic survey.</p>	CM-21-EPS-1	Consultation records	EPO-14
		<p>Where diving activities are identified to occur within 30 km of each other, a joint risk assessment is conducted.</p>	CM-21-EPS-2	Consultation records and record of joint risk assessment completed where relevant	
CM-22	Management of concurrent seismic surveys within Pilbara commercial fisheries	<p>If concurrent seismic surveys with Keraudren Extension are expected within the Pilbara Demersal Scalefish Fishery (trawl, trap and line), Santos will:</p> <ul style="list-style-type: none"> • Consult with the seismic survey operator on ways to minimise interference with relevant commercial fishers. • Provide the survey operator proposed survey plans and vessel contact details, and the details of any agreed on-water vessel interaction protocols with commercial fishers. • Provide the survey operator commencement and cessation notifications, and daily operational reports. 	CM-22-EPS-1	Consultation records	EPO-2 EPO-3 EPO-17

CM Reference	Control measure	Environmental Performance Standards	EPS Reference	Measurement criteria	EPO Reference
		Santos will not acquire the Keraudren Extension 3D MSS and Archer 3D MSS concurrently.	CM-22-EPS-2	Daily operational reports	EPO-2 EPO-3 EPO-17
CM-23	Limit the number and/or area of seismic surveys to be acquired by Santos within Zone 2 of the PFTIMF	Santos will not acquire any seismic surveys within Zone 2 of the PFTIMF other than the Archer 3D MSS and the Keraudren Extension 3D MSS, until at least 2023.	CM-23-EPS-1	Daily operational reports	EPO-3 EPO-13 EPO-17
CM-24	Seismic source separation distance during concurrent surveys: minimum 40 km while operating.	During operation of the seismic sources, a minimum separation distance of 40 km shall be maintained between the Archer seismic source and a third-party seismic source.	CM-24-EPS-1	Daily operational reports	EPO-7 EPO-9 EPO-10 EPO-11 EPO-17 EPO-21
CM-25	General chemical management procedures	Safety data sheet (SDS ¹⁶) available for all chemicals to aid in the process of hazard identification and chemical management.	CM-25-EPS-1	Completed inspection checklist	EPO-18 EPO-19
		Chemicals managed in accordance with SDS in relation to safe handling and storage, spill-response and emergency procedures, and disposal considerations.	CM-25-EPS-2		
CM-26	Hazardous chemical management procedures	For hazardous chemicals including hydrocarbons, the following standards apply to reduce the risk of an accidental release to sea: <ul style="list-style-type: none"> Storage containers closed when the product is not being used; 	CM-26-EPS-1	Completed inspection checklist	EPO-18 EPO-19

¹⁶ SDS or MSDS.

CM Reference	Control measure	Environmental Performance Standards	EPS Reference	Measurement criteria	EPO Reference
		<ul style="list-style-type: none"> Storage containers managed in a manner that provides for secondary containment in the event of a spill or leak; Storage containers labelled with the technical product name as per the safety data sheet (SDS); Spills and leaks to deck, excluding storage bunds and drip trays, immediately cleaned up; Storage bunds and drip trays do not contain free flowing volumes of liquid; and Spill response equipment readily available. 			
CM-27	Sewage treatment system	Pursuant to MARPOL Annex IV, vessel has a current International Sewage Pollution Prevention (ISPP) Certificate or equivalent which confirms that required measures to reduce impacts from sewage disposal are in place.	CM-27-EPS-1	Current ISPP certificate or equivalent	EPO-18 EPO-19
		Sewage discharged in accordance with MARPOL Annex IV.	CM-27-EPS-2	Completed inspection checklist	
		Preventive maintenance on sewage treatment equipment is completed as scheduled.	CM-27-EPS-3	Maintenance records	
CM-28	Waste (garbage) management procedure	Waste management procedure implemented to reduce the risk of unplanned release of waste to sea. The procedure includes standards for: <ul style="list-style-type: none"> Bin types; Lids and covers; Waste segregation; and Bin storage. 	CM-28-EPS-1	Completed inspection checklist	EPO-18 EPO-19
		Food waste is disposed in accordance with MARPOL Annex V.	CM-28-EPS-2	Completed garbage disposal record book or recording system	
		Vessel's garbage record book maintained to record quantities and types of waste in accordance with MARPOL.	CM-28-EPS-3	Up-to-date Garbage Record Book	
CM-29	Oily water treatment system	Oily mixtures only discharged to sea in accordance with MARPOL Annex I.	CM-29-EPS-1	Completed inspection checklist	EPO-18 EPO-19

CM Reference	Control measure	Environmental Performance Standards	EPS Reference	Measurement criteria	EPO Reference
			CM-29-EPS-2	Oil record book.	
		Preventative maintenance on oil filtering equipment completed as scheduled.	CM-29-EPS-3	Maintenance records or evidence of maintenance in operational reports	
		Pursuant to MAPROL Annex I, as relevant to class, vessel will have an International Oil Pollution Prevention (IOPP) Certificate which confirms that required measures to reduce impacts of planned oil discharges are in place.	CM-29-EPS-4	Current IOPP certificate or equivalent	
CM-30	Deck cleaning product selection procedure	Deck cleaning products planned to be released to sea meet the criteria for not being harmful to the marine environment according to MARPOL Annex V; or Gold/Silver/D or E rated through OCNS; or have a completed Santos ecotoxicological risk assessment so that only environmentally acceptable products are used.	CM-30-EPS-1	Safety data sheet (SDS) and product supplier supplementary data as required	EPO-18 EPO-19
CM-31	Clean up of oil/lubricant spills to deck in accordance with vessel SOPEP	Reported spills to deck are cleaned up as per the vessel SOPEP.	CM-31-EPS-1	Incident report details spill clean up	EPO-18 EPO-19
CM-32	Waste incineration managed in accordance MARPOL and Marine Orders as appropriate	Waste incineration managed in accordance with MARPOL Annex VI.	CM-32-EPS-1	Completed waste record book or recording system	EPO-19 EPO-20
CM-33	MARPOL compliant fuel oil (MDO/MGO) will be used during the Activity.	MARPOL-compliant fuel oil (MDO/MGO) will be used during the Activity.	CM-33-EPS-1	Fuel bunkering records	EPO-20
CM-34	Air pollution prevention certification	Pursuant to MARPOL Annex VI, vessel will maintain a current International Air Pollution Prevention (IAPP) Certificate or equivalent which confirms that measures to prevent ozone-depleting substance (ODS) emissions, and reduce NOx, SOx and incineration emissions during the Activity are in place.	CM-34-EPS-1	Current IAPP certificate or equivalent	EPO-19 EPO-20

CM Reference	Control measure	Environmental Performance Standards	EPS Reference	Measurement criteria	EPO Reference
CM-35	Ozone-depleting substance handling procedures	Ozone-depleting substances (ODS) managed in accordance with MARPOL Annex VI to reduce the risk of an accidental release of ODS to air.	CM-35-EPS-1	Completed ODS record book or recording system	EPO-19 EPO-20
CM-36	All vessel engines to be maintained in accordance with manufacturers specifications	Documented maintenance program is in place for equipment on vessels, that provides a status on the maintenance of equipment.	CM-36-EPS-1	Vessel maintenance records show that there are no outstanding maintenance activities for emission generating equipment.	EPO-19 EPO-20
CM-37	Restrictions on how small volumes of unused IFO and HFO must be stored on a vessel, including restricting volumes and limiting storage to tanks that do not have direct exposure to the marine environment. If IFO or HFO is proposed to be on board then this will be risk assessed. For the vessel to store IFO or HFO then the risk assessment must conclude that the high cost of removing and disposing of the IFO or HFO onshore is grossly disproportionate to the low risk of a vessel collision and rupture of an in-board fuel tank containing small volumes of the fuel.	IFO and HFO will not be used as the fuel source during the survey.	CM-37-EPS-1	Vessel operational logs	EPO-19 EPO-22
		If IFO and/or HFO is proposed to be on board a vessel then a risk assessment shall be completed. For the vessel to store IFO and/or HFO then the risk assessment must conclude that the high cost of removing and disposing of the IFO and/or HFO onshore is grossly disproportionate to the low risk of a vessel collision and rupture of a fuel tank containing small volumes of the fuel.	CM-37-EPS-2	Completed risk assessment.	
		IFO and/or HFO stored on a vessel must not be stored in tanks that are against the external hull of the vessel.	CM-37-EPS-2	Vessel operational logs	

CM Reference	Control measure	Environmental Performance Standards	EPS Reference	Measurement criteria	EPO Reference
CM-38	Oil pollution emergency plan (OPEP)	In the event of a hydrocarbon spill to sea, the Santos OPEP requirements are implemented to mitigate environmental impacts.	CM-38-EPS-1	Completed incident documentation	EPO-22
CM-39	Vessel spill response plans (SOPEP/SMPEP)	Vessels have, and implement, a Shipboard Marine Pollution Emergency Plan (SMPEP) or SOPEP pursuant to MARPOL Annex I, as appropriate for vessel class.	CM-39-EPS-1	Approved SMPEP or SOPEP	EPO-19 EPO-22
		SMPEP/SOPEP spill response exercises conducted not less often than every three months to ensure personnel are prepared.	CM-39-EPS-2	Spill exercise records or evidence of a spill exercise in an operational report	
CM-40	Maximum volume of fuel stored in a single tank of vessels used for the Activity will not exceed 1,065 m ³	The maximum volume of MGO/MDO stored in a single tank shall not exceed 1,065 m ³ .	CM-40-EPS-1	Written directive to vessel contractor	EPO-22
CM-41	Maritime dangerous goods code	Dangerous goods managed in accordance with International Maritime Dangerous Goods Code (IMDG Code) to reduce the risk of an environmental incident, such as an accidental release to sea or unintended chemical reaction.	CM-41-EPS-1	Completed Multimodal Dangerous Goods Form	EPO-18 EPO-19
				Completed inspection checklist	
CM-42	Deck drainage control measures (such as scupper plugs) in areas where chemicals and hydrocarbons are stored and frequently handled	Scupper plugs or equivalent deck drainage control measures available where chemicals and hydrocarbons are stored and frequently handled.	CM-42-EPS-1	Weekly environmental inspection checklist	EPO-19
CM-43	Bulk refuelling transfer procedures	<p>Bulk fuel transferred in accordance with the vessel contractor procedures to reduce the risk of a release to sea. The procedures will require:</p> <ul style="list-style-type: none"> Hose integrity: certified hoses inspected prior to use Hose floatation: bulk hoses in the water fitted with floatation collars. Hose connections: hoses used for hydrocarbons fitted with self-sealing (dry-break) connections and self- 	CM-43-EPS-1	Completed procedural documents, for example work permits, job safety analysis forms, checklists, etc. Spill details contained in incident documentation.	EPO-19

CM Reference	Control measure	Environmental Performance Standards	EPS Reference	Measurement criteria	EPO Reference
		<p>sealing break-away connections when two or more hoses are joined together.</p> <ul style="list-style-type: none"> Valve alignment: a vessel supervisor checks that all valves are lined up correctly. Tank venting: air vents for hydrocarbon storage tanks banded if there is a risk of spill to deck. Supervision: dedicated hose watch person while pumping bulk fuel. Communications: constant radio communications between two vessels. Inventory control: a vessel supervisor monitors tank fill levels. Emergency shutdown: vessel emergency pumping stop tested before each transfer operation. 			
CM-44	Undertake bunkering / bunkering drill prior to the Activity.	Bunkering drill undertaken by seismic survey vessel prior to arrival in the Operational Area, unless bunkering completed within the previous three months in Australian waters.	CM-44-EPS-1	Vessel logs record bunkering undertaken.	EPO-19
CM-45	Dropped object prevention procedure	<p>Vessels lifting procedures include the following control measures to reduce the risk of objects entering the marine environment:</p> <ul style="list-style-type: none"> Lifting equipment certification and inspection. Lifting crew competencies. Preventative maintenance on cranes. 	CM-45-EPS-1	Completed inspection checklist	EPO-19 EPO-23
		<p>Objects dropped overboard are recovered (if possible) to mitigate the environmental consequences from objects remaining in the marine environment, unless the environmental consequences are negligible, or safety risks are disproportionate to the environmental consequences.</p>	CM-45-EPS-2	Fate of dropped objects detailed in incident documents	
		<p>Material handling and lifting equipment and remediation equipment maintained in accordance with the PMS.</p>	CM-45-EPS-3	Vessel PMS schedule and maintenance records	

CM Reference	Control measure	Environmental Performance Standards	EPS Reference	Measurement criteria	EPO Reference
		Lifting equipment maintained and certified.	CM-45-EPS-4	Lifting equipment certification valid and current	
CM-46	Equipment maintenance in accordance with PMS	Documented maintenance program is in place for equipment on vessels, that provides a status on the maintenance of equipment.	CM-46-EPS-1	Vessel equipment maintenance records show that there are no outstanding maintenance activities for equipment.	EPO-19 EPO-23
CM-47	Streamers are fitted with floatation devices	Solid-filled seismic streamer contains buoyancy devices and is fitted with marker buoys.	CM-47-EPS-1	End of survey report provides diagrams and report of streamers	EPO-19 EPO-23
CM-48	Streamer deployment / retrieval procedure	Seismic streamers undergo regular inspection, at least every 7 days weather permitting, and planned maintenance system checks on streamer towing systems for wear and damaged components. These components are replaced on an 'as required' basis.	CM-48-EPS-1	Seismic streamers maintenance log	EPO-19 EPO-23
		A secondary retaining/ attachment device is utilised.	CM-48-EPS-2	End of survey report provides diagrams and report of streamers	
		Vessel crew involved in streamer deployment/retrieval are trained in the requirements of the procedures for streamer deployment and retrieval.	CM-48-EPS-3	Training records	
CM-49	Streamer towing depth	Streamers are towed at least 10 m above the seabed to avoid seabed disturbance.	CM-49-EPS-1	Streamer deployment procedure includes streamers must be towed at a minimum of 10m above the seabed.	EPO-23
CM-50	Streamers have locating devices fitted	Deployed streamers will be fitted with locating devices and tracked on the seismic survey vessel.	CM-50-EPS-1	Vessel streamer specifications Streamer location tracking on boarding vessel.	EPO-23
CM-51	Use of a 'turtle friendly' tail buoy with a single tow point, undercarriage with a sloped front and no	Tail buoys on the streamers will be fitted with turtle guards to minimise the risk of entanglement of marine fauna.	CM-51-EPS-1	Vessel streamer specifications	EPO-11 EPO-21

CM Reference	Control measure	Environmental Performance Standards	EPS Reference	Measurement criteria	EPO Reference
	gap, thus no turtle entrapment sites. Or if a twin fin design tail buoy is to be used as a result of operational logistics a turtle guard (exclusion and/ or deflection) will be implemented.				
CM-52	DPIRD vessel check tool (applied to vessels), and immersible equipment clean.	Vessels to be risk assessed using the DPIRD vessel check tool demonstrating vessel is at 'low risk' of introducing invasive marine species.	CM-52-EPS-1	Completed DPIRD vessel check report demonstrating vessel are low risk.	EPO-24
		Immersible equipment to be cleaned to 'low risk' of introducing invasive marine species if being deployed to sea during the Activity.	CM-52-EPS-2	Verification that immersible equipment was cleaned to low risk (e.g. photos, inspection reports)	
		Santos will forward the most current Western Australian Prevention List for Introduced Marine Pests to all vessel operators prior to each survey stage to ensure they are aware of potential invasive marine pest species and the reporting requirements	CM-52-EPS-3	Verification that current Western Australian Prevention List has been provided to vessel operators.	
CM-53	Anti-foulant system	Anti-foulant systems are maintained in compliance with International Convention on the Control of Harmful Anti-Fouling Systems on Ships.	CM-53-EPS-1	Current International Anti-Fouling System Certificate.	EPO-24
CM -54	Biosecurity risk management	Pursuant to the Biosecurity Act 2015 and the Biosecurity (Exposed Conveyances – Exceptions from Biosecurity Control) Determination 2016 the seismic survey vessel level of biosecurity risk is assessed as 'low' by the vessel contractor or Commonwealth Department of Agriculture prior to interacting with domestic support vessels and aircraft.	CM-54-EPS-1	Written evidence that the seismic survey vessel meets the requirements set out in the Determination.	EPO-24
CM-55	Ballast water management plan	Pursuant to the <i>Biosecurity Act 2015</i> and <i>Australian Ballast Water Management Requirements 2017</i> , vessels carrying ballast water and engaged in international voyages shall manage ballast water in accordance with a Ballast Water	CM-55-EPS-1	Administrator-approved ballast water management plan.	EPO-24

CM Reference	Control measure	Environmental Performance Standards	EPS Reference	Measurement criteria	EPO Reference
		Management Plan so that marine pest species are not introduced. The plan shall include: <ul style="list-style-type: none"> • Ballast water exchange; • Ballast water management systems; • Sediment management; • Duties of officers and crew; • Coordination with local authorities; and • Record keeping. 	CM-55-EPS-2	Completed ballast water record book or log	
CM-56	Recreational fishing restrictions	Seismic survey and support vessels within the Operational Area are prohibited from fishing.	CM-56-EPS-1	No recorded breaches Environment induction	EPO-3 EPO-13
CM-57	Regulatory notifications issued to NOPSEMA	NOPSEMA notified that the Activity is to commence at least 10 days before the Activity commences.	CM-57-EPS-1	Submitted Regulation 29(1)	EPO-1
		NOPSEMA notified that the Activity is completed within 10 days after finishing.	CM-57-EPS-2	Submitted Regulation 29(2) notification form	
CM-58	Activity assurance reviews	Prior to the seismic survey, Santos will conduct a Pre-activity Assurance Review following the review process outlined in Section 8.16.1 to ensure that environmental impact and risk levels remain acceptable and ALARP for the duration of this EP.	CM-58-EPS-1	Completed assurance review	All

8.6.2 Commercial Fishers Payment Claim Protocol

Santos has made a commitment that commercial fishing licence holders are no worse off as a result of the seismic survey (refer to **Table 8-2**). Further, that Santos will assess the merit of all evidence-based payment claims made by commercial fishing licence holders relating to temporary loss of fish catch, displacement costs and equipment damage or loss (refer to **Table 8-3**). The purpose of the following section is to provide additional detail about these commitments:

Loss of Catch Costs

- + All evidence-based payment claims made by commercial fishing licence holder that a survey stage caused a temporary loss of fish catch from within the Operational Area will be assessed for merit by Santos;
- + Payment to a commercial fishing licence holder will be made for each month there is a loss of catch by the commercial fishing licence holder based on an assessment of what the commercial fishing licence holder would have caught in that month from within the Operational Area “but for” the survey stage;
- + A loss of catch will be concluded if there is a reduction in the catch per unit of effort for each species calculated over a month, compared to the average historical catch per unit of effort for the same species and corresponding month;
- + If a loss of catch is substantiated, payments will be calculated based on the reduced kilograms per species caught, multiplied by the market price per kilogram at the time the catch would have been sold;
- + Loss of catch payments will be assessed for the months of each survey stage and for up to 6 months from the completion date of each survey stage;
- + Where a commercial fishing licence holder wants to receive a loss of catch payment, they will need to provide Santos with monthly catch disposal records and multiple years of historical data to allow average monthly catch rates per species to be determined; and
- + For Santos to accept a payment claim for a temporary loss of catch the commercial fishing licence holder must provide evidence that their vessel(s) continued to fish over the claim period.

Displacement Costs

- + All evidence-based payment claims made by commercial fishing licence holder that a survey stage caused a fishing vessel to be temporarily displaced from the Operational Area at a cost to the licence holder will be assessed for merit by Santos;
- + Where a commercial fishing licence holder is displaced from the Operational Area such that it is required to relocate their operations to another area during the survey stage, Santos will make a one off payment to reimburse operational expenses which are in addition to those the commercial fishing licence holder would have borne “but for” the seismic survey stage;
- + Where a commercial fishing licence holder intends to make an operational expense claim for relocation, they will need to notify Santos as soon as practicable and prior to relocating, and state why the seismic survey has caused them to relocate; and
- + Where a commercial fishing licence holder wants to be reimbursed for any relocation operational expenses, they will need to provide Santos with evidence of the operating costs of bait, fuel, wages and any other costs that are additional to the costs that would have been incurred to catch the fish “but for” the relocation.

Equipment Damage or Loss Costs

- + All evidence-based payment claims made by commercial fishing licence holder that a survey stage caused fishing equipment located within the Operational Area to be damaged or lost at a cost to the licence holder will be assessed for merit by Santos;

- + Where a commercial fishing licence holder intends to make an equipment damage or loss expenses claim, they will need to evidence that Santos was made aware of the specific equipment location and deployment dates; and
- + Where a commercial fishing licence holder intends to make an equipment damage or loss expenses claim, they will need to have notified Santos within 14 days of the equipment being damaged or lost and provide evidence of the damage.

General Provisions

- + Survey stage is defined as the proportion of 3D seismic survey acquired in any given calendar year;
- + Santos will assess requests for administrative support to help commercial fishing licence holders collate historical fishing data required for an evidence-based payment claim;
- + Santos is offering a means for commercial fishers to claim for their time spent progressing a make good payment claim. The process for making a claim and the claim limitations will be discussed with individual commercial fishers. Santos expects the claim amount to be capped, to be for reasonable expenses not normally incurred by commercial fishers and be itemised with evidence to support any claim;
- + Santos' preference is for 10 years of data to determine the average historical catch per unit of effort per species per month. However, this will be assessed on a case-by-case basis;
- + Where a commercial fishing licence holder wants to receive any payment, they will need to lodge a claim with Santos within 8 months of the survey stage completion. The 8 months is intended to give fishers reasonable time to prepare a claim and to minimise overlap between subsequent survey stages;
- + Santos will not accept a claim under this EP if the claim covers the same time, area, fishing activity and equipment made in another claim for a different seismic survey;
- + If there are any issues with the required evidence, loss of catch determination or payment amount, Santos will, in consultation with the commercial fishing licence holder, engage an independent relevant expert to determine the issue; and
- + Payment claims substantiated and accepted by Santos will be paid to the claimant in accordance with Santos payment terms and conditions, and within 60 days.

The above arrangements will not apply if Santos enters into a commercial agreement with a commercial fishing licence holder relating to these matters.

A survey stage is defined as “the portion of the survey acquired within any given calendar year”.

The loss of catch payments will be assessed for the months of each survey stage and for up to 6 months from the completion date of each survey stage. This is considered by Santos to be a reasonable time frame for commercial fishing licence holders to claim payments and is consistent with the impact assessment that post-survey fish catch levels are expected to return within a short period (days to weeks) to typical catch levels relative to fishing effort. Based on limited research and the anecdotal evidence Santos considers that 6 months following completion of the survey for fishers to lodge claims is appropriate. In addition, beyond 6 months there are other variables that could affect fish catch levels such as, but not limited to, other nearby seismic surveys, natural events and general fishery harvesting level and quotas. In addition, CSIRO (2017) could not find an example of compensation being offered for future risks to fisheries caused by seismic surveys.

Santos is committed to ensuring commercial fishing licence holders are no worse off as a result of the seismic survey.

8.7 Workforce Involvement and Stakeholder Communication

Daily operational meetings will be held offshore at which HSE will be a standing agenda item. It is a requirement that supervisors attend daily operational meetings and all personnel attend daily toolbox/ pre-shift meetings.

Toolbox meetings will be regularly held offshore to plan jobs and discuss work tasks, including HSE risks and controls.

HSE performance will be monitored and reported during the Activity, and performance metrics (such as the number of environmental incidents) will be regularly communicated to the workforce.

Workforce involvement and environmental awareness will also be promoted by encouraging offshore personnel to report marine fauna sightings and marine pollution (e.g. oil on water).

Ongoing stakeholder management strategies are discussed in **Section 3**.

8.8 Information Management and Document Control

This EP and OPEP, as well as approved MoC documents, are controlled documents and current versions will be available on Santos' intranet. Vessel contractors are also required to maintain current versions of HSE documents on their facilities (i.e. vessels).

Santos, and the vessel contractors, will maintain records so that emissions and discharges can be determined or estimated. The following types of records will be used in assessing whether environmental performance outcomes and standards have been met:

- + Audit and inspection reports;
- + Ballast-water log;
- + Certificates;
- + Daily operational reports;
- + Emails;
- + Fuel usage logs;
- + Garbage record books;
- + Incident records and reports;
- + Inspection checklists;
- + Maintenance records and work orders;
- + MoC documents;
- + Marine fauna sighting datasheets;
- + Oil record books;
- + ODS record books;
- + Stakeholder consultation logs;
- + Survey reports;
- + Technical reports; and
- + Waste manifests and receipts.

Such records will be maintained for a period of five years. Contractors are required to make these records available upon request.

8.9 Operations Management

Daily reports will be completed by the vessels as a means of monitoring completed and planned activities, and any HSE accidents or incidents.

All personnel are required to adhere to the contractor safety management systems and respective systems of work. Examples include, but are not limited to, preventative maintenance systems and work orders, permits to work, safe work procedures, work instructions, job hazard analysis, job checklists, behavioural observation programs, emergency response and record keeping. Compliance with vessel systems of work will be monitored through work supervision, inspections, audits and after action reviews (**Section 8.16**).

Collectively, these represent a comprehensive and integrated system through which operational control measures (e.g. refuelling) described in this EP will be implemented.

8.10 Management of Change

Proposed changes to this EP and OPEP will be managed in accordance with Santos' *Environment Management of Change Procedure* (EA-91-IQ-10001) – MoC process. The MoC process provides a systematic approach to initiate, assess, document, approve, communicate and implement changes to EPs and OPEPs.

The MoC process considers Regulation 7, 8 and 17 of the OPGGS(E) Regulations and determines if a proposed change can proceed and the manner in which it can proceed. The MoC procedure will determine whether a revision of the EP is required and whether that revision is to be submitted to NOPSEMA. For a change to proceed, the associated environmental impacts and risks must be demonstrated to be acceptable and ALARP. Additional stakeholder consultation may be required depending on the nature and scale of the change. Additional information on the MoC process is provided in **Figure 8-1**.

The MoC procedure also allows for the assessment of new information that may become available post EP acceptance (refer to **Section 8.16**). For example, new management plans or conservation advice. If new information is identified, this is treated as “Change that has an impact on Environment Plan” in **Figure 8-1** and the MoC process is followed accordingly.

Accepted MoCs become part of the in-force EP or OPEP, will be tracked on a register and made available on Santos' intranet. Where appropriate, Santos' environmental compliance register will be updated to ensure changes to control measures or environmental performance standards are communicated to the workforce and implemented. Any MoC will be distributed to the relevant persons, and the most relevant management position (e.g. geophysical manager, vessel masters) will ensure the MoC is communicated and implemented, which may include crew meetings/ briefings/ communications as appropriate for the change.

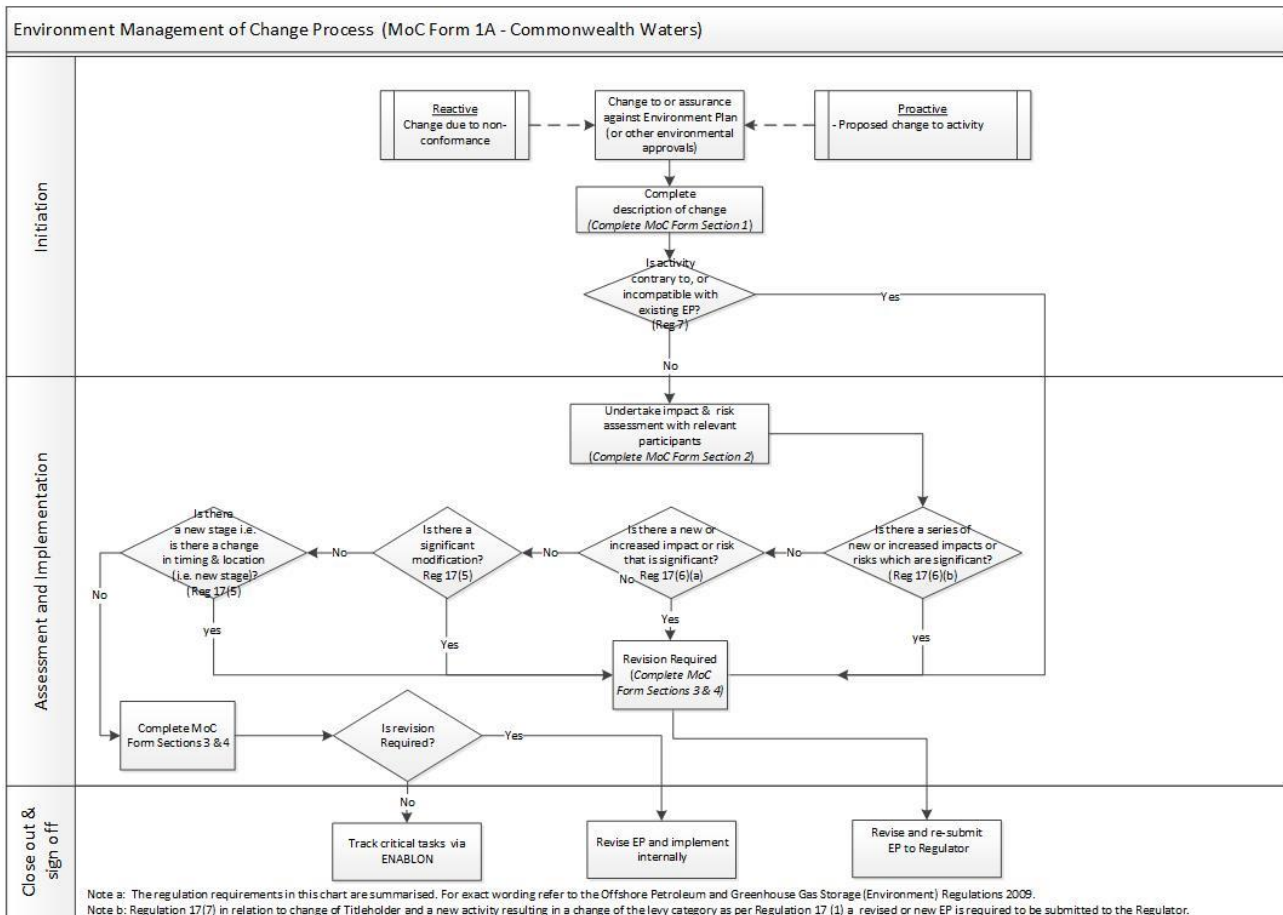

Figure 8-1: Environment Management of Change Process

8.11 Emergency Preparedness and Response

The vessels are required to have and implement incident response plans, such as an emergency response plan and SMPEP/ SOPEP. Regular incident response drills and exercises (e.g. as defined in emergency response plan, SMPEP/ SOPEP etc.) will be carried out on activity vessels to refresh the crew in using equipment and implementing incident response procedures.

Santos will implement the *Archer 3D Marine Seismic Survey Oil Pollution Emergency Plan (SO-91-RI-20090.01)* in the event of a significant hydrocarbon spill (level 2 or 3). To maintain a state of oil spill preparedness, personnel with OPEP responsibilities will be made aware of their obligations, oil spill response equipment will be maintained, contracts with critical equipment and personnel suppliers will be managed, and agreements will be in place with national regulatory agencies for support in oil spill response. Santos will also implement its oil spill response exercise and training schedule. Further information on oil spill response is provided in the OPEP.

A communications test for the Activity is completed prior to commencement of the activities (refer to the OPEP).

8.12 Incident Reporting, Investigation and Follow-up

All personnel will be informed through inductions and daily operational meetings of their duty to report HSE incidents and hazards. Reported HSE incidents and hazards will be shared during daily operational meetings, and HSE incidents and hazards will be documented in the incident management systems as appropriate. Significant HSE incidents will be investigated using root cause analysis.

Environmental recordable and reportable environmental incidents will be reported to NOPSEMA, and other regulators as required, in accordance with **Table 8-4**. The incident reporting requirements from **Table 8-4** will be provided to vessels with special attention to the reporting time frames to ensure accurate and timely reporting.

Santos will be responsible for reporting all reportable incidents under Regulation 26 of the OPGGS (E) Regulations within 2 hours. Recordable incidents will also be reported according to the requirements of Regulation 26B of the OPGGS (E) Regulations by Santos no later than 15 days after the end of the calendar month. For the purposes of this Activity, a reportable incident is defined as an incident relating to the Activity that has caused, or has the potential to cause, moderate to significant environmental damage (ranked a C, D or E in the Santos Environmental Consequence Matrix (**Appendix E**)).

Recordable incidents that are a breach of EPO or EPS could include:

- + Uncontrolled release of hydrocarbon or hazardous chemical to the marine environment;
- + Uncontrolled significant release of ozone depleting substance (ODS);
- + Unrecovered container (e.g. 44-gallon drum) of hydrocarbon, chemical or waste to sea;
- + Harm or mortality to marine fauna whether attributable to the vessel or not; and
- + Large oil slick or sheen on the sea surface whether attributable to the vessel or not.

8.13 Regulatory Notifications

In accordance with Regulation 29 and 30, NOPSEMA will be notified at least 10 days before the commencement and within 10 days after finishing each seismic survey. As such, multiple commencement and cessation notifications will be submitted over the duration of the EP.

A Regulation 25A end-of-operation of EP notification will be submitted within 12 months of the final Regulation 29(2) notification, unless agreed otherwise with NOPSEMA.

These notification requirements are summarised in **Table 8-4**. Additional marine user and stakeholder notification requirements are detailed in **Table 8-3**.

8.14 Compliance Reporting

In accordance with Regulation 14(2) of the OPGGS (E) Regulations, an environmental performance report will be submitted to NOPSEMA at least annually. The reporting period will commence from the day of environment plan acceptance. A final environmental performance report will be submitted within 3 months of the end of the activity providing this reporting time frame is not more than 1 year from the previous environmental performance report. Reports will meet the requirements of Regulation 26(C). These reporting requirements are summarised in **Table 8-4**.

8.15 Monitoring and Recording of Emissions and Discharges

Discharges associated with this Activity will be limited to those allowed for under maritime law. Therefore, all discharges will be recorded and controlled in accordance with maritime monitoring and recording requirements. Any non-compliance with discharge requirements will be included in the monthly recordable incident report to NOPSEMA.

8.16 Reviews, Audits and Inspections

This part of the implementation strategy provides for monitoring, recording, audit, management of non-conformance and review of environmental performance including demonstration that the environmental performance outcomes and standards are being met.

8.16.1 Reviews

Given this is a two-year EP, it is recognised that the following parameters may change over time:

- + Legislation;
- + Regulator policy and guidance;
- + Businesses conditions, systems, processes and people;
- + Industry practices;
- + Science and technology;
- + Societal and stakeholder expectations;
- + Petroleum industry survey, exploration and development activities;
- + Knowledge about control measure effectiveness and environmental impacts and risks;
- + Financial assurance requirements.

Through maintenance of up to date knowledge (**Section 8.16.2**), these changes will be identified. Should a change to the EP be required, then an assessment will be conducted and documented in accordance with Santos' *Environmental Management of Change Procedure* (EA-91-IQ-10001) (**Section 8.10**).

Additionally, Santos will conduct a Pre-Activity Assurance Review prior to the commencement of a seismic survey provided for in this EP. The review will assess changes to the abovementioned parameters, and ensure that systems, procedures and people are in place for the proposed seismic survey to comply with the requirements of this EP. Through this process, Santos will demonstrate for each seismic survey that:

- + the environmental impacts and risks of the Activity continue to be identified and reduced to a level that is as low as reasonably practicable;
- + control measures detailed in the environment plan are effective in reducing the environmental impacts and risks of the Activity to as low as reasonably practicable and an acceptable level; and
- + environmental performance outcomes and standards set out in the environment plan will be met.

8.16.2 Maintaining Up to Date Knowledge

To ensure that Santos maintains up to date knowledge of the parameters described in **Section 8.16.1** the following tasks are undertaken:

- + Member of APPEA to ensure that potential changes in legislation, industry practice and other issues that may affect EP implementation are known;
- + Stakeholder, including regulator, management in accordance with **Section 3**;
- + Undertaking annual review of the Santos *Values and Sensitivities of the Western Australian Marine Environment* (EA-00-RI-10062) which includes completing a new EPBC Act Protected Matters Search; reviewing relevant legislation, government guidance material and conservation management plan updates; and reviewing new published, relevant scientific papers;
- + Monitoring the AIMS North West Shoals to Shore Research Program, specifically the fish and pearl oyster impact studies;
- + Undertaking annual spill response exercises to ensure spill response arrangements and capability are adequate;
- + Reviewing the DPIRD Western Australian Prevention List for Introduced Marine Pests prior to each survey stage;
- + Subscription to NOPSEMA's "The Regulator" issued quarterly;

- + Subscriptions to various other regulator updates; and
- + Regular liaison meetings with regulators, including NOPSEMA.

If new information is identified through these processes, this will be treated as “Change that has a potential to impact on Environment Plans” as described in **Figure 8-1**. Should a change to the EP be required, then an assessment will be conducted and documented in accordance with Santos’ *Environmental Management of Change Procedure* (EA-91-IQ-10001) (**Section 8.10**).

8.16.3 Audits

Santos audit plans and schedules are reviewed and updated at the beginning of each calendar year and cover all Santos facilities and activities. Santos’ audit schedule may be amended to accommodate operational priorities, activity risk, and personnel availability or should audit demands be high during certain periods (e.g. regulatory audits, contractor audits etc.). Seismic surveys conducted under this EP will be considered in the development of the audit schedule.

Audit criteria is typically a selection of control measures and environmental performance standards and outcomes; however, may also include parts of the activity description or stakeholder consultation and implementation strategies.

Audits may be onshore or offshore, and audit findings may include opportunities for improvement and non-conformances. Audit non-conformances are managed as described below. Audit reports will be given a document number and managed as a controlled document.

8.16.4 Inspections

During an activity, frequent (weekly/monthly) HSE inspections will be conducted to identify hazards, incidents and EP non-conformances. Santos representatives will conduct EP compliance inspections throughout the Activity to ensure compliance against all of the environmental performance outcomes and standards of this EP (**Table 8-3**). Any in-field opportunities for improvement or corrective actions will be discussed during the inspection with the work area supervisor and/or crew. Inspection reports will be distributed to Santos’ relevant personnel (e.g. Santos on-board representatives), and HSE Department representatives, for review.

8.16.5 Non-Conformance Management

EP non-conformances will be addressed and resolved by a systematic corrective action process. Non-conformances will be entered into Santos’ incident management system. Once entered, corrective actions, time frames and responsible persons (including action owners and event validators) will be assigned. Corrective action ‘close out’ will be monitored using a management escalation process.

8.17 Continuous Improvement

For this EP, continuous improvement will be achieved as a result of:

- + Improvements identified from the review of Santos HSE key performance indicators (KPIs);
- + Actions arising from Santos HSE improvement plans;
- + Corrective actions and feedback from HSE audits and inspections, incident investigations and after-action reviews;
- + Opportunities for improvement and changes identified during pre-activity reviews, MoC documents and environmental performance reviews;
- + Actions taken to address concerns and issues raised during the ongoing stakeholder management process (**Section 3**); and
- + Identified continuous improvement opportunities will be assessed in accordance with Santos’ *Environmental Management of Change Procedure* (EA-91-IQ-10001) (refer to **Section 8.10**) to

ensure any potential changes to this EP, or OPEP, are managed in accordance with the OPGGS(E) Regulations and in a controlled manner.

Table 8-4: Regulator Activity Notification and Reporting Requirements

Regulation	Requirement	Required Information	Timing	Type	Recipient
Before the Activity					
Regulation 29 & 30 - Notifications	NOPSEMA and DMIRS must be notified that the Activity is to commence.	Complete NOPSEMA's Regulation 29 and 30 Start or End of Activity Notification form for both notifications.	At least 10 days before the Activity commences.	Written	NOPSEMA and DMIRS
N/A	Australian Hydrographic Office (AHO)	Pre-start notification.	At least 21 days before the Activity commences.	Written	AHO
N/A	AMSA Joint Rescue Coordination Centre (JRCC) Notification		48 hrs. prior to Activity commencement.	Written	AMSA
Department of Agriculture, Compliance Division	Voluntary biosecurity risk assessment under the Biosecurity Act 2015	To have the biosecurity risk status assessed, offshore vessel contractors must apply to the department at least one month prior to project commencement.	At least one month before the survey.	Written	DoA
During the Activity					
Regulation 16(c), 26 & 26A – Reportable Incident	<p>NOPSEMA must be notified of any reportable incidents.</p> <p>For the purposes of Regulation 16(c), a reportable incident is defined as:</p> <ul style="list-style-type: none"> An incident relating to the Activity that has caused, or has the potential to cause, moderate to significant environmental damage <p>In the event of an incident impacting on State waters, this will also be reported to DMIRS.</p>	<p>The oral notification must contain:</p> <ul style="list-style-type: none"> All material facts and circumstances concerning the reportable incident known or by reasonable search or enquiry could be found out; Any action taken to avoid or mitigate an adverse environmental impact of the reportable incident; and The corrective action that has been taken, or is proposed to be taken, to sop, control or remedy the reportable incident. 	As soon as practicable, and in any case not later than 2 hours after the first occurrence of a reportable incident, <u>or</u> if the incident was not detected at the time of the first occurrence, at the time of becoming aware of the reportable incident.	Oral	NOPSEMA
		A written record of the oral notification must be submitted. The written record is not required to include anything that was not included in the oral notification.	As soon as practicable after the oral notification.	Written	NOPSEMA NOPTA DMIRS

Regulation	Requirement	Required Information	Timing	Type	Recipient
	Any ship strike incident will also be reported to the National Ship Strike database.	<p>A written report must contain:</p> <ul style="list-style-type: none"> All material facts and circumstances concerning the reportable incident known or by reasonable search or enquiry could be found out; Any action taken to avoid or mitigate an adverse environmental impact of the reportable incident; The corrective action that has been taken, or is proposed to be taken, to sop, control or remedy the reportable incident; and The action that has been taken, or is proposed to be taken, to prevent a similar incident occurring in the future. <p>Consider reporting using NOPSEMA’s Report of an Accident, Dangerous Occurrence or Environmental Incident form: https://www.nopsema.gov.au/assets/Forms/N-03000-FM0831-Report-of-an-Accident-Dangerous-Occurrence-or-Environmental-Incident-Rev-8-Jan-2015-MS-Word-2010.docx</p> <p>Ship strike report: https://data.marinemammals.gov.au/report/shipstrike</p>	<p>Must be submitted as soon as practicable, and in any case not later than 3 days after the first occurrence of the reportable incident unless NOPSEMA specifies otherwise.</p> <p>Same report to be submitted to NOPTA and DMIRS within 7 days after giving the written report to NOPSEMA.</p>	Written	<p>National Ship Strike Database</p> <p>NOPSEMA NOPTA DMIRS</p>
Director of National Parks Reporting	Notification of the event of an oil pollution incident which occurs within a marine park or is likely to impact on a marine park.	<p>The notification should include:</p> <ul style="list-style-type: none"> titleholder details time and location of the incident (including name of marine park likely to be affected) proposed response arrangements as per the Oil Pollution Emergency Plan (e.g. dispersant, containment, etc.) 	Within 24 hours	Oral	Director of National Parks

Regulation	Requirement	Required Information	Timing	Type	Recipient
		<ul style="list-style-type: none"> confirmation of providing access to relevant monitoring and evaluation reports when available; and contact details for the response coordinator. <p>Notification made to the Marine Compliance Duty Officer on 0419 293 465.</p>			
AMSA Reporting	<p>In consultation AMSA requests notification of reportable vessel incidents under <i>Marine Safety (Domestic Commercial Vessel) National Law Act 2012, Schedule 1</i> including:</p> <ul style="list-style-type: none"> the loss of a vessel; a collision with another vessel or an object; the grounding, sinking, flooding or capsizing of a vessel; a fire; a loss of stability that affects the safety of the vessel; a close quarters situation; the death or injury, or possible death or injury, of a person on board; and the loss, or possible loss, of a person from a vessel. 	<p>A written report must contain:</p> <ol style="list-style-type: none"> Incident details (date and time); Location; Type of incident; Incident description; Vessels involved; Persons involved; and Details of assistance rendered/received at incident. <p>Consider reporting using AMSA's Incident Report: http://www.amsa.gov.au/domestic/vessels-operations-surveys/domestic-incident-reporting/</p>	Within 72 hours of the incident.	Written	AMSA
DPIRD Reporting	If marine pests or disease are suspected this must be reported to DPIRD.	Notification of any suspected marine pests or diseases including any organism listed in the Western Australian Prevention List for Introduced Marine Pests and any other non-endemic organism that demonstrates invasive characteristics.	Within 24 hours.	Oral	DPIRD FishWatch

Regulation	Requirement	Required Information	Timing	Type	Recipient
DoEE Reporting	Any harm or mortality to EPBC Act- listed threatened marine fauna.	Notification of any harm or mortality to an EPBC listed species of marine fauna whether attributable to the Activity or not.	Within 48 hours to compliance@environment.gov.au .	Written	DoE
DBCA Reporting	Impacts to marine mammals or turtles in reserves.	Notification of any incidence of entanglement, boat collisions and stranding of marine mammals in the reserves' and any incident of turtle mortality and incidents of entanglement.	Within 48 hours.	Written	DBCA
Regulation 26B – Recordable Incidents	NOPSEMA must be notified of a breach of an environmental performance outcome or standard, in the environment plan that applies to the Activity that is not a reportable incident.	Complete NOPSEMA's Recordable Environmental Incident Monthly Report form.	The report must be submitted as soon as practicable after the end of the calendar month, and in any case, not later than 15 days after the end of the calendar month.	Written	NOPSEMA
Regulation 14(2) & 26C Environmental Performance. Refer to Section 8.14.	NOPSEMA must be notified of the environmental performance at the intervals provided for in the EP.	Report must contain sufficient information to determine whether or not environmental performance outcomes and standards in the EP have been met.	In accordance with Regulation 14(2), a detailed environmental performance report will be submitted at least annually.	Written	NOPSEMA
End of Activity					
Regulation 29 – Notifications	NOPSEMA must be notified that the Activity is completed.	Complete NOPSEMA's Regulation 29 Start or End of Activity Notification form.	Within 10 days after finishing.	Written	NOPSEMA
Regulation 14 (2) & 26C – Environmental Performance. Refer to Section 8.14.	NOPSEMA must be notified of the environmental performance at the intervals provided for in the EP.	Report must contain sufficient information to determine whether or not environmental performance outcomes and standards in the EP have been met.	Final environmental performance report submitted within 3 months of the end of the activity providing this reporting time frame is not more than 1 year from the previous environmental performance report.	Written	NOPSEMA

Regulation	Requirement	Required Information	Timing	Type	Recipient
Regulation 25A Plan ends when titleholder notifies completion and the Regulator accepts the notification.	NOPSEMA must be notified that the Activity has ended, and all EP obligations have been completed.	Notification advising NOPSEMA of end of all activities to which the EP relates and that all obligations have been completed.	Within six months of the final Regulation 29 (2) notification.	Written	NOPSEMA

9. References

- Aerts, L., M. Bles, S. Blackwell, C. Greene, K. Kim, D.E. Hannay, and M. Austin. 2008. Marine mammal monitoring and mitigation during BP Liberty OBC seismic survey in Foggy Island Bay, Beaufort Sea, July-August 2008: 90-day report. Document Number LGL Report P1011-1. Report by LGL Alaska Research Associates Inc., LGL Ltd., Greeneridge Sciences Inc. and JASCO Applied Sciences for BP Exploration Alaska. 199 pp. http://www.nmfs.noaa.gov/pr/pdfs/permits/bp_liberty_monitoring.pdf.
- Ainslie MA. 2008. Review of published safety thresholds for human divers exposed to underwater sound. TNO Defence, Security and Safety Report. TNO-DV 2007 A598.
- Amoser, S. and Ladich, F. 2003. Diversity in noise-induced temporary hearing loss in otophysine fishes. *Journal of the Acoustical Society of America* 113: 2170–2179.
- Andrzejczek, S, J. Meeuwig, D. Rowat, S. Pierce, T. Davies, R. Fisher and M. Meekan. 2016. The ecological connectivity of whale shark aggregations in the Indian Ocean: a photo-identification approach. *R. Soc. open sci.* 3:160455. (<http://dx.doi.org/10.1098/rsos.160455>)
- Anthony TG, Wright NA and Evans MA. 2009. Review of diver noise exposure. Research Report RR735. Health and Safety Executive publication. 62 pp.
- AS/NZS ISO 31000 Risk Management – Guidelines. 2018.
- Austin, M. 2014. Underwater noise emissions from drillships in the Arctic. Underwater Acoustics 2014. Rhodes, Greece.
- Austin, M. and G. Warner. 2012. Sound Source Acoustic Measurements for Apache’s 2012 Cook Inlet Seismic Survey. Version 2.0. Technical report for Fairweather LLC and Apache Corporation by JASCO Applied Sciences Ltd.
- Austin, M. and L. Bailey. 2013. Sound Source Verification: TGS Chukchi Sea Seismic Survey Program 2013. Document Number 00706, Version 1.0. Technical report by JASCO Applied Sciences for TGS-NOPEC Geophysical Company.
- Austin, M. and Z. Li. 2016. Marine Mammal Monitoring and Mitigation During Exploratory Drilling by Shell in the Alaskan Chukchi Sea, July–October 2015: Draft 90-day report. In: Ireland, D.S. and L.N. Bisson (eds.). Underwater Sound Measurements. LGL Rep. P1363D. Report from LGL Alaska Research Associates Inc., LGL Ltd., and JASCO Applied Sciences Ltd. For Shell Gulf of Mexico Inc, National Marine Fisheries Service, and U.S. Fish and Wildlife Service. 188 pp + appendices pp.
- Austin, M., A. McCrodan, C. O’Neill, Z. Li, and A.O. MacGillivray. 2013. Marine mammal monitoring and mitigation during exploratory drilling by Shell in the Alaskan Chukchi and Beaufort Seas, July–November 2012: 90-Day Report. In: Funk, D.W., C.M. Reiser, and W.R. Koski (eds.). Underwater Sound Measurements. LGL Rep. P1272D–1. Report from LGL Alaska Research Associates Inc. and JASCO Applied Sciences, for Shell Offshore Inc., National Marine Fisheries Service (US), and U.S. Fish and Wildlife Service. 266 pp plus appendices.
- Austin, M.A., H. Yurk, and R. Mills. 2015. Acoustic Measurements and Animal Exclusion Zone Distance Verification for Furie’s 2015 Kitchen Light Pile Driving Operations in Cook Inlet. Version 2.0. Technical report for Jacobs LLC and Furie Alaska by JASCO Applied Sciences.
- Australian Fisheries Management Authority. 2018. Species. <<https://www.afma.gov.au/species>>.
- Australian Institute of Marine Science, 2014. AIMS 2013 Biodiversity Survey of Glomar Shoals and Rankin Bank. Report prepared by the Australian Institute of Marine Science for Woodside Energy Ltd. Australian Institute of Marine Science, Townsville, Queensland, July 2014 Rev 0, 153 pp.
- Australian Museum. 2019. Ruby Snapper, *Etelis carbunculus* (Cuvier, 1828). <<https://australianmuseum.net.au/learn/animals/fishes/rubysnapper-etelis-carbunculus-cuvier-1828/>>.

- Begg, G.A., Chen, C.C.-M., O'Neill, M.F. and Rose, D.B. 2006. Stock assessment of the Torres Strait Spanish mackerel fishery. CRC Reef Research Centre Technical Report No. 66. CRC Reef Research Centre, Townsville, Queensland.
- Benzie, J. and Smith, C. 2006. Microsatellite variation in Australian and Indonesian pearl oyster *Pinctada maxima* populations. *Marine Ecology Progress Series* 314: 197-211.
- Berry, O., England, P., Marriott, R.J., Burrige, C.P. and Newman S.J. 2012, Understanding age-specific dispersal in fishes through hydrodynamic modelling, genetic simulations and microsatellite DNA analysis. *Molecular Ecology*, 21, 2145–2159, doi:10.1111/j.1365-294X.2012.05520.x.
- Bertrand, A. and Josse, E. 2000. Tuna target-strength related to fish length and swimbladder volume. *ICES Journal of Marine Science* 57: 1143-1146.
- BHP (2011) Appendix A1 : Marine Turtle Management Plan.
- BHPB. 2005. Pyrenees Development. Draft EIS. BHP Billiton Petroleum. Perth.
- BirdLife International. 2018. Species Profiles.
- Bolle LJ, de Jong CAF, Bierman SM, van Beek PJG, van Keeken OA, et al. 2012. Common Sole Larvae Survive High Levels of Pile-Driving Sound in Controlled Exposure Experiments. *PLoS ONE* 7(3): e33052. doi:10.1371/journal.pone.0033052.
- Braun CB and Grande T. 2008. Evolution of peripheral mechanisms for the enhancement of sound reception. In: Webb JF, Popper AN, Fay RR (eds.) *Fish bioacoustics*. Springer, New York, NY, pp 99-144.
- Bray, D.J. and Schultz, S. 2019b. *Scomberomorus commerson* in fishes of Australia. <<http://fishesofaustralia.net.au/home/species/728>>.
- Bray, D.J. & Gomon, M.F. 2019. *Thunnus maccoyii* in Fishes of Australia. <http://fishesofaustralia.net.au/home/species/732>
- Bray, D.J. 2019c. *Carcharhinus plumbeus* in fishes of Australia. Accessed online on 27 February 2019 at <<http://fishesofaustralia.net.au/home/species/1954>>
- Braccini, M., Johnson, G., Walton, L. and Peddemors, V. 2018. Sandbar Shark (2018). Accessed online on 20 March 2019 at <<https://www.fish.gov.au/report/184-SandbarShark-2018>>
- Bruce, B., Bradford, R., Foster, S., Lee, K., Lansdell, M., Cooper, S. and Przeslawski, R. 2018. Quantifying fish behaviour and commercial catch rates in relation to a marine seismic survey. *Marine Environmental Research* 140: 18-30.
- Buckworth, R., Newman, S., Ovenden, J., Lester, R. and McPherson, G. 2007. The stock structure of northern and western Australian Spanish Mackerel, Fishery report 88, final report, Fisheries Research and Development Corporation Project 1998/159, Fisheries Group, Northern Territory Department of Business, Industry and Resource Development, Darwin.
- Budelmann BU. 1992a. Hearing in Nonarthropod Invertebrates. (Chapter 10) In Webster, D.B., A.N. Popper, and R.R. Fay (eds.). *The Evolutionary Biology of Hearing*. Springer, New York. pp 141-155. https://doi.org/10.1007/978-1-4612-2784-7_10.
- Budelmann BU. 1992b. Hearing in crustacea. In Webster, D.B., R.A. Fay, and A.N. Popper (eds.). *The Evolutionary Biology of Hearing*. Springer-Verlag, New York. pp 131-139.
- Burgess, H. G. and Branstetter, S. 2009. *Carcharhinus limbatus*. The IUCN Red List of Threatened Species 2009: e.T3851A10124862
- Caiger, P.E., Montgomery, J.C. and Radford, C.A. 2012. Chronic low-intensity noise exposure affects the hearing thresholds of juvenile snapper. *Marine Ecology Progress Series* 466: 225–232.
- Cameron, D. and Begg, G. 2002. Fisheries biology and interaction in the northern Australian small mackerel fishery. Final report to the Fisheries Research and Development Corporation, projects 92/144 and 92/144.02. Department of Primary Industries, Brisbane, Queensland.

- Carroll AG, Przeslawski R, Duncan A, Gunning M and Bruce B. 2017. A critical review of the potential impacts of marine seismic surveys on fish and invertebrates. *Marine Pollution Bulletin* 114: 9-24.
- Casper, B.M., Halvorsen, M.B. and Popper, A.N. 2012. Are sharks even bothered by a noisy environment? *Advances in Experimental Medicine and Biology* 739: 93–97.
- Clark, C.W., W.T. Ellison, B.L. Southall, L. Hatch, S.M. Van Parijs, A. Frankel, and D. Ponirakis. 2009. Acoustic masking in marine ecosystems: Intuitions, analysis, and implication. *Marine Ecology Progress Series* 395: 201-222. <http://www.int-res.com/abstracts/meps/v395/p201-222/>.
- Claro, R. and Lindeman, K. C. 2003. Spawning aggregation sites of snapper and grouper species (Lutjanidae and Serranidae) on the Insular Shelf of Cuba. *Gulf and Caribbean Research* 14(2): 91-106.
- Claydon, J. 2004. Spawning aggregations of coral reef fishes: characteristics, hypotheses, threats and management. *Oceanography and Marine Biology* 42: 265–302.
- Cohen MJ, Katsuki Y and Bullock TH. 1953. Oscillographic analysis of equilibrium receptors in Crustacea. *Experientia* 9(11): 434-435. <https://doi.org/10.1007/BF02175537>.
- Cohen MJ. 1955. The function of receptors in the statocyst of the lobster *Homarus americanus*. *Journal of Physiology* 130(1): 9-34. <https://doi.org/10.1113/jphysiol.1955.sp005389>.
- Commonwealth of Australia. 2017a. Recovery Plan for Marine Turtles in Australia. Commonwealth of Australia 2017.
- Commonwealth of Australia. 2017b. EPBC Act Policy Statement 3.21—Industry guidelines for avoiding, assessing and mitigating impacts on EPBC Act listed migratory shorebird species, Commonwealth of Australia 2017.
- Commonwealth of Australia. 2020. National Light Pollution Guidelines for Wildlife Including Marine Turtles, Seabirds and Migratory Shorebirds, Commonwealth of Australia 2020.
- Compagno, L.J.V., 1984. FAO Species Catalogue. Vol. 4. Sharks of the world. An annotated and illustrated catalogue of shark species known to date. Part 2 - Carcharhiniformes. FAO Fish. Synop. 125(4/2):251-655. Rome: FAO.
- Compagno, L.J.V. and Niem, V.H. 1998. Family Carcharhinidae - requiem sharks. pp. 312-1360 in Carpenter, K.E. and Niem, V.H. (ed,s), *The living marine resources of the western central Pacific. Volume 2: Cephalopods, crustaceans, holothurians and sharks*. FAO Species Identification Guide for Fishery Purposes. Food and Agriculture Organisation of the United Nations, Rome, Italy.
- Compagno, L.J.V. 2001. *Sharks of the world. An annotated and illustrated catalogue of the shark species known to date (Volume 3)*. Food and Agriculture Organisation of the United Nations, Rome, Italy.
- Condie S., Andrewartha J., Mansbridge J. and Waring J. 2006. Modelling circulation and connectivity on Australia's North West Shelf. North West Shelf Joint Environmental Management Study: Technical Report No. 6. CSIRO Marine and Atmospheric Research, Hobart, Tasmania.
- Condie SA, Mansbridge JV, Hart AM and Andrewartha JR. 2006. Transport and recruitment of silver-lip pearl oyster larvae on Australia's North West shelf. *Journal of Shellfish Research*, Vol. 25, No. 1, 179–185. 8pp.
- [DoEE] Department of the Environment and Energy. 2017. Recovery Plan for Marine Turtles in Australia. Canberra, ACT: Commonwealth of Australia.
- DAFF. 2011. Department of Agriculture, Fisheries and Forestry. Fishery status reports 2011. Research by the Australian Bureau of Agricultural and Resource Economics and Sciences, published 2012.
- Dale JJ, Gray MD, Popper AN, Rogers PH and Block BA. 2015. Hearing thresholds of swimming Pacific tuna *Thunnus orientalis*. *Journal of Comparative Physiology A*; DOI: 10.1007/s00359-015-0991-x.

Daume S, Morision, A, Crawford, C, Lawrence, A and Lack, M. 2016. MSC Full Assessment Report: Enhanced Bivalve Fisheries. Australian Silver-lipped Pearl Oyster Fishery Western Australia/Northern Territory. SCSGlobal Services. Sustainable Seafood Program.

Day RD, McCauley RD, Fitzgibbon QP and Semmens JM. 2016a. 'Seismic Air Gun Exposure during Early-Stage Embryonic Development Does Not Negatively Affect Spiny Lobster *Jasus Edwardsii* Larvae (Decapoda:Palinuridae)'. Scientific Reports 6 (7 March 2016): 22723. doi:10.1038/srep22723.

Day RD, McCauley RD, Fitzgibbon QP, Hartman K and Semmens JM. 2016b. Exposure to seismic air gun signals causes physiological harm and alters behavior in the scallop *Pecten fumatus*. Fisheries and Aquaculture Centre, Institute for Marine and Antarctic Studies, University of Tasmania, Hobart, TAS 7001, Australia; and Centre for Marine Science and Technology, Curtin University, Perth, WA 6845, Australia.

Day RD, McCauley RM, Fitzgibbon QP, Hartmann K and Semmens JM 2017 Exposure to seismic air gun signal causes physiological harm and alters behaviour in the scallop *Pecten fumatus*. PNAS.

DEH. 2004. Assessment of the Pilbara Trap Fishery. <https://www.environment.gov.au/marine/fisheries/wa/pilbara-trap/assessment-report-2004>.

DEH. 2005. Whale Shark (*Rhincodon typus*) Recovery Plan Issues Paper. Commonwealth Department of Environment and Heritage. 26 pp.

Department of Agriculture and Water Resources. 2017. Australian ballast water management requirements. Version 7. Department of Agriculture and Water Resources, Canberra, ACT.

Department of Environment and Conservation. 2007a. Management Plan for the Montebello/Barrow Islands Marine Conservation Reserves 2007-2017. Management Plan No. 55.

Department of Environment and Conservation. 2007b. Rowley Shoals Marine Park Management Plan 2007-2017. Management Plan No. 56. https://www.dpaw.wa.gov.au/images/documents/parks/management-plans/decarchive/RowleyShoalsMP_MgtPlan56.pdf

Department of Fisheries. 2005. Application to the Australian Government Department of Environment and Heritage on the Western Australian Tropical Shark Fisheries (covering the Western Australia North Coast Shark Fishery and the Joint Authority Northern Shark Fishery). Western Australia Department of Fisheries, Perth, Western Australia.

Department of Fisheries. 2004. Final Application to the Australian Government Department of Environment and Heritage on the Pilbara Trap Managed Fishery

Department of Fisheries. 2013. Guidance statement for oil and gas industry consultation with the Department of Fisheries. Fisheries occasional publication No. 113, 2013. Department of Fisheries, Perth, Western Australia

Department of Fisheries. 2015b. Assessment of the status of red emperor (*Lutjanus sebae*) and goldband snapper (*Pristipomoides multidens*) in the Northern Demersal Scalefish Fishery. Western Australia Department of Fisheries, Perth, Western Australia.

Department of Fisheries. 2017. Aquatic Biosecurity Policy. https://www.fish.wa.gov.au/Documents/biosecurity/aquatic_biosecurity_policy.pdf

Department of Fisheries. 2013. Fisheries Occasional Publication No 112, 2013 Guidance Statement on undertaking seismic surveys in Western Australian waters.

Department of Fisheries. 2015a. Pearl oyster. <<http://www.fish.wa.gov.au/Species/Pearl-Oyster/Pages/default.aspx>>.

Department of Fisheries. 2016. Integrated fisheries management resource report Pearl oyster (*Pinctada maxima*) resource. Fisheries Management Paper No. 281. Western Australia Department of Fisheries, Perth, Western Australia.

Department of the Environment and Energy. 2019. SPRAT Profile – Orcaella heinsohni — Australian snubfin dolphin. Accessed online on 20 June 2019 at < http://www.environment.gov.au/cgi-bin/sprat/public/publicspecies.pl?taxon_id=81322>.

DEWHA. 2007. A Characterisation of the Marine Environment of the North-west Marine Region - A summary of an expert workshop convened in Perth, Western Australia, 5-6 September 2007. Prepared by the North-west Marine Bioregional Planning section, Marine and Biodiversity Division, Department of the Environment, Water, Heritage and the Arts.

Director of National Parks. 2018. North-west Marine Parks Network Management Plan 2018. Australian Marine Parks. Retrieved from <https://parksaustralia.gov.au/marine/pub/plans/north-west-management-plan-2018.pdf>. Accessed on 1 November 2019.

Diving Medical Advisory Committee (DMAC). 2019. Safe Diving Distance from Seismic Surveying Operations. Guidance note (DMAC 12) issued by the UK issued by the UK Diving Medical Advisory Committee. Rev 2. October 2019.

DoE 2014. North west commonwealth marine reserves network management plan 2014-2024. <https://www.environment.gov.au/system/files/pages/fd37d9c0-e7f0-4f32-a9c5-81c4e216768e/files/nw-cmr-network-mgt-plan-information-only-has-no-legal-effect.pdf>.

DoE. 2016. Matters of National Environmental Significance. Significant Impact Guidelines 1.1 Environment Protection and Biodiversity Conservation Act 1999. 39 pp. http://www.environment.gov.au/system/files/resources/42f84df4-720b-4dcf-b262-48679a3aba58/files/nes-guidelines_1.pdf

DoEE 2019 SPRAT Profile – Ancient Coastline at 125 m. Accessed October 2019. Department of Environment and Energy, <https://www.environment.gov.au/sprat-public/action/kef/view/9;jsessionid=01AD87551D0DE1B0248C8722BE137004>

Domeier, M.L. and Colin, P.L. 1997. Tropical reef fish spawning aggregations: defined and reviewed. *Bulletin of Marine Science* 60(3): 698–726.

Double, M.C., Jenner, K.C.S., Jenner, M-N., Ball, I., Laverick, S. and Gales N. 2012. Satellite tracking of pygmy blue whales (*Balaenoptera musculus brevicauda*) off Western Australia. Australian Marine Mammal Centre, Australian Antarctic Division, Canberra, ACT.

DPAW. 2014. WA Oiled Wildlife Response Plan https://www.dpaw.wa.gov.au/images/documents/conservation-management/marine/wildlife/West_Australian_Oiled_Wildlife_Response_Plan_V1.1.pdf

DPIRD, 2017 Fisheries Management Paper No. 285 North Coast demersal scalefish resource harvest strategy 2017 – 2021, Version 1.0

DSEWPaC 2012a. Species group report card, seabirds and migratory shorebirds. Marine Bioregional Plan for the North-west Marine Region.

DSEWPaC 2012b Marine bioregional plan for the North-west Marine Region. Department of Sustainability Environment, Water, Population and Communities. Commonwealth of Australia. Canberra.

Dunlop RA, Noad MJ, McCauley RD, Kniest E, Slade R, Paton D, Cato DH. 2017 The behavioural response of migrating humpback whales to a full seismic airgun array. *Proc. R. Soc. B* 284: 20171901. <http://dx.doi.org/10.1098/rspb.2017.1901>

Dunlop, RA; Noad, MJ; McCauley, RD; Scott-Hayward, L; Kniest, E; Slade, R; Paton, D and Cato, DH (2017): Determining the behavioural dose–response relationship of marine mammals to air gun noise and source proximity. *Journal of Experimental Biology* 220: 2878-2886 doi:10.1242/jeb.160192.

Ecosystem Guides n.d. Lacepede Islands. Retrieved from <http://www.ecosystem-guides.com/Lacepede-Islands.html>. Accessed on 1 November 2019.

- Edmonds NJ, Firmin CJ, Goldsmith D, Faulkner RC and Wood DT. 2016. A review of crustacean sensitivity to high amplitude underwater noise: Data needs for effective risk assessment in relation to UK commercial species. *Marine Pollution Bulletin* 108(1–2): 5-11.
- Engås A, Løkkeborg S, Ona E, Soldal AV. 1996. Effects of seismic shooting on local abundance and catch rates of cod (*Gadus morhua*) and haddock (*Melanogrammus aeglefinus*). *Canadian Journal of Fisheries and Aquatic Sciences* 53, 2238-2249.
- Engås, A. and Løkkeborg, S. 2002. Effects of seismic shooting and vessel-generated noise on fish behaviour and catch rates. *Bioacoustics* 12(2-3): 313–316.
- Engineering-Environmental Management, Inc. 2008. United States Coast Guard and Maritime Administration draft environmental impact statement for Port Dolphin LLC Deepwater Port licence application. Prepared by Engineering-Environmental Management, Inc, Kansas, USA for USCG Deepwater Ports Standards Division, Washington.
- Environmental Protection Authority (EPA). 2010. Environmental Assessment Guideline No. 5 for Protecting Marine Turtles from Light Impacts. [Online]. Available from: http://www.dmp.wa.gov.au/documents/Turtle_Lighting_impacts_EPA_Guideline_5.pdf.
- Erbe, C. 2008. Critical ratios of beluga whales (*Delphinapterus leucas*) and masked signal duration. *Journal of the Acoustical Society of America* 124(4): 2216-2223.
- Erbe, C. and D.M. Farmer. 1998. Masked hearing thresholds of a beluga whale (*Delphinapterus leucas*) in icebreaker noise. *Deep-Sea Research Part II* 45(7): 1373-1388. http://www.sciencedirect.com/science?_ob=ArticleURL&_udi=B6VGC-3VRVF33-D&_user=10&_coverDate=07%2F31%2F1998&_rdoc=1&_fmt=high&_orig=gateway&_origin=gateway&_sort=d&_docanchor=&view=c&_searchStrId=1733040397&_rerunOrigin=google&_acct=C000050221&_version=1&_urlVersion=0&_userid=10&md5=9d904db2a41b370b87b1834c700e5dd6&searchtype=a.
- Erbe, C., C. Reichmuth, K. Cunningham, K. Lucke, and R. Dooling. 2016. Communication masking in marine mammals: A review and research strategy. *Marine Pollution Bulletin* 103(1): 15-38. <http://www.sciencedirect.com/science/article/pii/S0025326X15302125>.
- ERM 2017. Bethany 3D Survey Environment Plan - Seismic Airguns & Fish Mortality Literature Review. Final Report to Santos, Reference No. 0436696. 1 December 2017. 39 pp.
- Fletcher, W., Friedman, K., Weir, V., McCrea, J. and Clark, R. 2006. Pearl Oyster Fishery. ESD Report Series No. 5. Western Australia Department of Fisheries, Perth, Western Australia.
- Fields, D. M., Handegard, N. O., Dalen, J., Eichner, C., Malde, K., Karlsen, Ø., Skiftesvik, A. B., Durif, C. M. F., and Browman, H. I. 2019. Airgun blasts used in marine seismic surveys have limited effects on mortality, and no sublethal effects on behaviour or gene expression, in the copepod *Calanus finmarchicus*. – *ICES Journal of Marine Science*, doi:10.1093/icesjms/fsz126.
- Finneran, J., Henderson, E., Houser, D., Jenkins, K., Kotecki, S. and Mulsow, J. 2017. Criteria and thresholds for U.S. navy acoustic and explosive effects analysis (phase III). Department of Navy, San Diego, California, USA. 183 pp.
- Finneran, J.J. 2016. Auditory weighting functions and TTS/PTS exposure functions for marine mammals exposed to underwater noise. Technical Report. Space and Naval Warfare Systems Center Pacific, San Diego, USA.
- Finneran, JJ. 2015. Noise-induced hearing loss in marine mammals: A review of temporary threshold shift studies from 1996 to 2015. *Journal of the Acoustical Society of America* 138, 1702-1726. DOI: 10.1121/1.4927418.
- Fothergill DM, Sims JR and Curley MD. 2001. Recreational SCUBA divers' aversion to low frequency underwater sound. *Undersea and Hyperbaric Medicine* 28(1): 9-18.

- Fothergill DM, Waltz MD and Forsythe SE. 2000. Diver aversion to low frequency underwater sound phase II: 600-2500 Hz. *Undersea and Hyperbaric Medicine* 27 (Suppl)(18).
- Fujioka, K., A.J. Hobday, R. Kawabe, K. Miyashita, K. Honda, T. Itoh & Y. Takao. 2010. Interannual variation in summer habitat utilization by juvenile southern bluefin tuna (*Thunnus maccoyii*) in southern Western Australia. *Fisheries Oceanography*. 19(3):183-195.
- Funk, D., D.E. Hannay, D. Ireland, R. Rodrigues, and W. Koski (eds.). 2008. Marine mammal monitoring and mitigation during open water seismic exploration by Shell Offshore Inc. in the Chukchi and Beaufort Seas, July–November 2007: 90-day report. LGL Report P969-1. Prepared by LGL Alaska Research Associates Inc., LGL Ltd., and JASCO Research Ltd. for Shell Offshore Inc., National Marine Fisheries Service (U.S.), and U.S. Fish and Wildlife Service. 218 pp.
- Gagnon, M.M. and Rawson, C. 2011. Montara well release monitoring study S4A: Assessment of effects on Timor Sea fish. Report prepared by Curtin University for PTTEP Australasia, West Perth, Western Australia.
- Gaughan, D.J. and Santoro, K. (eds). 2018. Status Reports of the Fisheries and Aquatic Resources of Western Australia 2016/17: The State of the Fisheries. Department of Primary Industries and Regional Development, Western Australia.
- Gavrilov AN, McCauley RD, Paskos G and Goncharov A. 2018. Southbound migration corridor of pygmy blue whales off the northwest coast of Australia based on data from ocean bottom seismographs. *The Journal of the Acoustical Society of America*. 144(4):EL281-EL285
- Gedamke, J., McCauley, R.D. 2010. Initial quantification of low-frequency masking potential of a seismic survey, SC/60/E12. Paper presented at the International Whaling.
- GHD. 2020. Archer 3D MSS Diesel Spill Modelling Report. Report prepared for Santos WA Energy Ltd. 62 pp.
- Gomez, C., Lawson, J.W., Wright, A.J., Buren, A.D., Tollit, D. and Lesage, V. 2016. A systematic review on the behavioural responses of wild marine mammals to noise: the disparity between science and policy. *Canadian Journal of Zoology* 94: 801–819.
- Hannay, D.E. and R.G. Racca. 2005. Acoustic Model Validation. Document Number 0000-S-90-04-T-7006-00-E, Revision 02. Technical report by JASCO Research Ltd. for Sakhalin Energy Investment Company Ltd. 34 pp.
- Harasti, D., Lee, K. A., Gallen, C., Hughes, J. M., and Stewart, J. 2015. Movements, home range and site fidelity of snapper (*Chrysophrys auratus*) within a temperate marine protected area. *PLOS ONE* 10:e0142454. doi: 10.1371/journal.pone.0142454
- Harry, A.V., Tobin, A.J., Simpfendorfer, C.A., Welch, D.J., Mapleston, A., White, J., Williams, A.J. and Stapley, J. 2011. Evaluating catch and mitigating risk in a multi-species, tropical, inshore shark fishery within the Great Barrier Reef World Heritage Area. *Marine and Freshwater Research* 62: 710-721.
- Harry, A.V., Morgan, J.A.T., Ovenden, J.R., Tobin, A.J., Welch, D.J. and Simpfendorfer, C.A. 2012. Comparison of the reproductive ecology of two sympatric blacktip sharks (*Carcharhinus limbatus* and *C. tilstoni*) off north-eastern Australia with species identification inferred from vertebral counts. *Journal of Fish Biology* 81(4): 1225-1233.
- Harry, A.V., Tobin, A.J. and Simpfendorfer, C.A. 2013. Age, growth, and reproductive biology of the spot tail shark, *Carcharhinus sorrah*, and the Australian blacktip shark, *C. tilstoni*, from the Great Barrier Reef World Heritage Area, north eastern Australia. *Marine and Freshwater Research* 64:277B293.
- Hart, A., Murphy, D., Blazeski, S., Steele, A., 2020a. Pearl Oyster Managed Fishery Resource Status Report 2019. In: Status Reports of the Fisheries and Aquatic Resources of Western Australia 2018/19: The State of the Fisheries eds. D.J. Gaughan and K. Santoro. Department of Primary Industries and Regional Development, Western Australia.

- Hart, A., Bruce, C., Steele, A., 2020b. Statewide Specimen Shell Resources Status Report 2019 In: Status Reports of the Fisheries and Aquatic Resources of Western Australia 2018/19: The State of the Fisheries eds. D.J. Gaughan and K. Santoro. Department of Primary Industries and Regional Development, Western Australia.
- Hart, A., Murphy, D., Steele, A., 2020c. Sea Cucumber Resource Status Report 2019. In: Status Reports of the Fisheries and Aquatic Resources of Western Australia 2018/19: The State of the Fisheries eds. D.J. Gaughan and K. Santoro. Department of Primary Industries and Regional Development, Western Australia.
- Hart, A., Bruce, C., Kalinowski, P and Steele, A. Statewide Specimen Shell Resource Status Report. In: Gaughan, D.J., Molony, B. and Santoro, K. (eds). 2019. Status Reports of the Fisheries and Aquatic Resources of Western Australia 2017/18: The State of the Fisheries. Department of Primary Industries and Regional Development, Western Australia.
- Hart, A., Murphy, D and Jones, R., 2018. Pearl Oyster Managed Fishery Resource Status Report 2018. In: Gaughan, D.J., Molony, B. and Santoro, K. (eds). 2019. Status Reports of the Fisheries and Aquatic Resources of Western Australia 2017/18: The State of the Fisheries. Department of Primary Industries and Regional Development, Western Australia.
- Hart, A., Travaille, K.L., Jones, R., Brand-Gardner, S., Webster, F., Irving, A. and Harry, A.V. 2016. Western Australian Marine Stewardship Council report series No. 5: Western Australian silver-lipped pearl oyster (*Pinctada maxima*) industry. Western Australia Department of Fisheries, Perth, Western Australia.
- Harte, C & Curtotti, R. 2018. North West Slope Trawl Fishery. In: Fishery Status Reports 2018: Patterson, H, Larcombe, J, Nicol, S & Curtotti, R 2018. Fishery status reports 2018, Australian Bureau of Agricultural and Resource Economics and Sciences, Canberra. CC BY 4.0.
- Hass, Prof. J. 2013. Acoustics: What is Amplitude? Indiana University. http://www.indiana.edu/~emusic/etext/acoustics/chapter1_amplitude4.shtml Accessed: 08/08/2015.
- Hatch, L.T., C.W. Clark, S.M. Van Parijs, A.S. Frankel, and D.W. Ponirakis. 2012. Quantifying loss of acoustic communication space for right whales in and around a U.S. National Marine Sanctuary. *Conservation Biology* 26(5): 983-994.
- Hawkins, A.D. and Popper, A.N. 2016. A sound approach to assessing the impact of underwater noise on marine fishes and invertebrates. *ICES Journal of Marine Science* 74(3): 635-651.
- Helmke, S. Johnson, G. and Lewis, P. 2018. Grey Mackerel (2018). Accessed online on 20 October 2020 at < <http://fish.gov.au/report/257-Grey-Mackerel-2018>>
- Heyward A, Colquhoun J, Cripps E, McCorry D, Stowar M, Radford B, Miller K, Miller I and Battershill C. 2018. No evidence of damage to the soft tissue or skeletal integrity of mesophotic corals exposed to a 3D marine seismic survey. *Marine Pollution Bulletin* 129 (2018) 8-13 pp.
- Higgs, D. M., Lu, Z. and Mann, D. A. 2006. Hearing and mechanoreception. pp. 391-429 in Evans, D. H. and Claiborne, J. B. (eds.), *The physiology of fishes*. Taylor & Francis Group, Florida, USA.
- High Energy Seismic Survey (HESS). 1999. High energy seismic survey review process and interim operational guidelines for marine surveys offshore Southern California. Prepared for The California State Lands Commission and The United States Minerals Management Service Pacific Outer Continental Shelf Region. Camarillo, California: High Energy Seismic Survey Team.
- Honda, K., A.J. Hobday, R. Kawabe, N. Tojo, K. Fujioka, Y. Takao & K. Miyashita. 2010. Age-dependent distribution of juvenile southern bluefin tuna (*Thunnus maccoyii*) on the continental shelf off southwest Australia determined by acoustic monitoring. *Fisheries Oceanography*. 19(2):151-158.
- Houde ED and Zastrow CE. 1993. Ecosystem- and taxon-specific dynamic and energetics properties of larval fish assemblages. *Bulletin of Marine Science* 53 (2): 290-335.

- Houser, DS; Yost, W; Burkard, R; Finneran, JJ; Reichmuth, JJ; Mulsow, J. 2017. A review of the history, development and application of auditory weighting functions in humans and marine mammals. *The Journal of the Acoustical Society of America* 141, 1371-1413; DOI: 10.1121/1.4976086.
- How, J., Orme, L., 2020. West Coast Deep Sea Crustacean Resource Status Report 2019. In: Status Reports of the Fisheries and Aquatic Resources of Western Australia 2018/19: The State of the Fisheries eds. D.J. Gaughan and K. Santoro. Department of Primary Industries and Regional Development, Western Australia.
- ICPC. 2014. Recommendation #8 Procedure to be Followed Whilst Offshore Seismic Survey Work Is Undertaken In The Vicinity Of Active Submarine Cable Systems, Issue 8, 8, December 2014. International Cable Protection Committee.
- International Federation of the Red Cross. 1974. International Convention for the Safety of Life at Sea. <https://www.ifrc.org/docs/idrl/I456EN.pdf>
- International Tanker Owners Pollution Federation. 2011. Effects of oil pollution on the marine environment. Technical Information Paper. International Tanker Owners Pollution Federation Limited, London, United Kingdom.
- Ireland, D.S., R. Rodrigues, D. Funk, W. Koski, and D.E. Hannay. 2009. Marine mammal monitoring and mitigation during open water seismic exploration by Shell Offshore Inc. in the Chukchi and Beaufort Seas, July–October 2008: 90-Day Report. Document Number LGL Report P1049-1. 277 pp.
- Jenner, K.C.S., Jenner, M.N., and McCabe K.A. 2001. Geographical and temporal movements of humpback whales in Western Australian waters. *The APPEA Journal* 38(1): 692-707.
- Johnston, D., Yoeh, D., Jones, R., 2020. North Coast Crab Resource Status Report 2019. In: Status Reports of the Fisheries and Aquatic Resources of Western Australia 2018/19: The State of the Fisheries eds. D.J. Gaughan and K. Santoro. Department of Primary Industries and Regional Development, Western Australia.
- Johnson, G., Braccini, M., Walton, L. and Peddemors, V. 2018. Blacktip Sharks (2018). <<https://www.fish.gov.au/report/156-BLACKTIPSHARKS-2018>>.
- Johnson, M. and Joll, L. 1993. Genetic subdivision of the pearl oyster *Pinctada maxima* (Jameson, 1901) (Mollusca: Pteriidae) in northern Australia. *Marine and Freshwater Research* 44(4): 519-526.
- Kailola, P., M. Williams, P. Stewart, R. Reichelt, A. McNee and C. Greive 1993. Australian Fisheries Resources, Bureau of Resource Sciences, Canberra
- Kangas, M., Wilkin, S., Shanks, M., and Brand-Gardner, S., 2020. North Coast Prawn Resource Status Report 2020. In: Status Reports of the Fisheries and Aquatic Resources of Western Australia 2018/19: The State of the Fisheries eds. D.J. Gaughan and K. Santoro. Department of Primary Industries and Regional Development, Western Australia.
- Kangas, M., Sporer, E., Wilkin, S., Shanks, M., Cavalli, P., Pickles, L. and Oliver, R. 2018. North Coast Prawn Resource Status Report 2017. In: Status Reports of the Fisheries and Aquatic Resources of Western Australia 2016/17: The State of the Fisheries eds. D.J. Gaughan and K. Santoro. Department of Primary Industries and Regional Development, Western Australia. pp. 119-122.
- Kangas, M., Wilkin, M., Shanks, M and Brand-Gardner, S. 2017. North Coast Prawn Resource Status Report 2017. In: Gaughan, D.J., Molony, B. and Santoro, K. (eds). 2019. Status Reports of the Fisheries and Aquatic Resources of Western Australia 2017/18: The State of the Fisheries. Department of Primary Industries and Regional Development, Western Australia.
- Kennish, M.J. 1997. Practical handbook of Estuarine and Marine Pollution. Boca Raton, FL: CRC Press.

- Ketten, D. R. 1995. Estimates of Blast Injury and Acoustic Trauma Zones for Marine Mammals from Underwater Explosions. In: Sensory Systems of Aquatic Mammals, J. A. Thomas and P. E. Nachtigall (eds.), De Spil Publishers, Woerden, pp. 391-407
- Klimley AP and Myrberg Jr AA. 1979. Acoustic stimuli underlying withdrawal from a sound source by adult lemon sharks, *Negaprion brevirostris* (Poey). *Bulletin of Marine Science*, 29: 447–458.
- Knip, D.M., Heupel, M.R. and Simpfendorfer, C.A. 2010. Sharks in nearshore environments: models, importance, and consequences. *Marine Ecology Progress Series* 402: 1-11.
- Koessler, M.W. and C.R. McPherson. 2019. Keraudren Extension 3-D Marine Seismic Survey: Acoustic Modelling for Assessing Marine Fauna Sound Exposures. Document 01937, Version 1.0. Technical report by JASCO Applied Sciences for Santos WA Energy Limited.
- Ladich F, Fay, RR. 2013. Effects of Noise on Sound Detection and Acoustic Communication in Fishes. In: H Brumm (ed.), *Animal Communication and Noise, Animal Signals and Communication 2*, Springer-Verlag Berlin, Heidelberg. DOI: 10.1007/978-3-642-41494-7_4.
- Ladich F; Popper AN. 2003. Parallel evolution in fish hearing organs. In: Manley G; Popper AN; Fay RR (eds.), *Evolution of the Vertebrate auditory system*. Springer, New York, pp 95-127.
- Laist, DW, Knowlton, AR, Mead, JG, Collet, AS and Podesta, M. 2001. Collision between ships and whales. *Marine Mammal Science*, 17: 35-75.
- Langstreth, J., Williams, A., Stewart, J., Marton, N., Lewis, P. and Saunders, T. 2018. Spanish Mackerel (2018). Accessed online on 20 March 2019 at <<https://www.fish.gov.au/report/253-Spanish-Mackerel-2018>>.
- Larcombe, J., Marton, N. and Curtotti, R. 2018. Northern Prawn Fishery, in H Patterson, J Larcombe, S Nicol and R Curtotti (eds), *Fishery status reports 2018*, Australian Bureau of Agricultural and Resource Economics and Sciences, Canberra.
- Last, P.R. and Stevens, J.D. 2009. *Sharks and rays of Australia*. CSIRO Division of Fisheries, Hobart, Tasmania.
- Leatherwood, S. and R. R. Reeves. 1983. *The Sierra Club Handbook of Whales and Dolphins*. Sierra Club Books, San Francisco. 302 pp.
- Lenhardt ML, Klinger RC and Musick JA. 1985. Marine turtle middle-ear anatomy. *J Aud. Res.* 25, 66-72.
- Lenhardt ML. 1994. Seismic and very low frequency sound induced behaviors in captive loggerhead marine turtles (*Caretta caretta*). In *Proceedings of the fourteenth annual symposium on sea turtle biology and conservation* (K.A. Bjorndal, A.B. Bolten, D.A. Johnson & P.J. Eliazar, eds.) NOAA Technical Memorandum, NMFS-SEFC-351, National Technical Information Service, Springfield, Virginia, 238-241.
- LeProvost, Semeniuk and Chalmers. 1986. Harriet Field - The Effect of Underwater Seismic Explosions on Pearl Oysters. Report to Apache Energy Ltd; ref: no. H62; document no. EAA-60-RU-002.
- Lewis, P., Blay, N., 2020. Statewide Large Pelagic Finfish Status Report 2018. In: *Status Reports of the Fisheries and Aquatic Resources of Western Australia 2018/19: The State of the Fisheries* eds. D.J. Gaughan and K. Santoro. Department of Primary Industries and Regional Development, Western Australia.
- Lewis P and Jones R. 2018. Statewide Large Pelagic Finfish Resource Status Report 2017 In: *Status Reports of the Fisheries and Aquatic Resources of Western Australia 2016/17: The State of the Fisheries* eds. D.J. Gaughan and K. Santoro. Department of Primary Industries and Regional Development, Western Australia.
- Lewis, P and Brand-Gardner, S. 2017. Statewide Large Pelagic Finfish Resources Status Report 2017. In *Status Reports of the Fisheries and Aquatic Resources of Western Australia 2017/18: The*

State of the Fisheries eds. Gaughan, D. J. and Santoro, K. Department of Primary Industries and Regional Development, Western Australia.

LGL. 2012. Environmental Assessment of Marine Geophysical Surveys by the R/V Marcus G. Langseth in the Northeastern Pacific Ocean, June–July 2012. LGL Ltd., environmental research associates. 225 pp.

Liberman L.D., Suzuki, J., Liberman, M.C., 2015. Dynamics of cochlear synaptopathy after acoustic overexposure. *J. Assoc. Res. Otolaryngol.* 16 (2), 205-219.

Lloyd, J., Ovenden, J., Newman, S. and Keenan, C., 2000. Stock Structure of *Pristipomoides multidens* Resources across Northern Australia. Fisheries Research & Development Corporation, Project No. 1996/131, Fishery Report No. 49.

Lloyd, J.A., 2006. Demography of *Pristipomoides multidens* in northern Australia and a comparison within the Family Lutjanidae with respect to depth. PhD thesis, James Cook University.

Løkkeborg, S., Fernö, A. & Jørgensen, T. 2002. Effect of position-fixing interval on estimated swimming speed and movement pattern of fish tracked with a stationary positioning system. *Hydrobiologia* 483, 259–264 doi:10.1023/A:1021312503220.

Lombarte, A., Leonart, J. 1993. Otolith size changes related with body growth, habitat depth and temperature. *Environ Biol Fish* 37, 297–306. doi:10.1007/BF00004637.

Macbeth, W.G., Geraghty, P.T., Peddemors, V.M. and Gray, C.A. 2009. Observer-based study of targeted commercial fishing for large shark species in waters off northern New South Wales. Fisheries Final Report Series No. 114. Industry & Investment NSW, Cronulla, NSW.

MacGillivray, A.O. 2018a. An Airgun Array Source Model Accounting for High-frequency Sound Emissions During Firing and Solutions to the IAMW Source Test Cases. *IEEE Journal of Oceanic Engineering*. <https://ieeexplore.ieee.org/document/8423063/>.

MacGillivray, A.O. 2018b. Underwater noise from pile driving of conductor casing at a deep-water oil platform. *Journal of the Acoustical Society of America* 143(1): 450-459. <https://doi.org/10.1121/1.5021554>.

Mackie, M.C., Lewis P.D., Saville K., Crowe F., Newman S.J. and Smith K.A. 2010. ESD Reports Series No. 7 – Western Australian Mackerel Fishery

Malme, C.I., P.R. Miles, C.W. Clark, P. Tyack, and J.E. Bird. 1983. Investigations of the potential effects of underwater noise from petroleum industry activities on migrating gray whale behavior. Bolt Beranek and Newman Report No. 5366 submitted to the Minerals Management Service, U.S. Department of the Interior, Washington, DC. NTIS PB86-218377.

Malme, C.I., P.R. Miles, C.W. Clark, P. Tyack, and J.E. Bird. 1984. Investigations of the potential effects of underwater noise from petroleum industry activities on migrating gray whale behavior. Phase II. January 1984 migration. Bolt Beranek and Newman Report No. 5586 submitted to the Minerals Management Service, U.S. Department of the Interior, Washington, DC. NTIS PB86-218377.

Marquenie, J., Donners, M., Poot, H., Steckel, W. and de Wit, B. 2008. Adapting the spectral composition of artificial lighting to safeguard the environment. pp 1-6.

Martin KJ, Alessi SC, Gaspard JC, Tucker AD, Bauer GB and Mann DA. 2012. Underwater hearing in the loggerhead turtle (*Caretta caretta*): A comparison of behavioral and auditory evoked potential audiograms. *Journal of Experimental Biology* 215(17): 3001-3009.

Martin, B., J.T. MacDonnell, and K. Bröker. 2017a. Cumulative sound exposure levels—Insights from seismic survey measurements. *Journal of the Acoustical Society of America* 141(5): 3603-3603. <https://asa.scitation.org/doi/10.1121/1.4987709>.

Martin, B., K. Broker, M.-N.R. Matthews, J. MacDonnell, and L. Bailey. 2015. Comparison of measured and modeled air-gun array sound levels in Baffin Bay, West Greenland. OceanNoise 2015, 11-15 May, Barcelona, Spain.

Martin, J., Keag, M., Newman, S. and Wakefield, C. 2014. Goldband Snapper *Pristipomoides multidens*. Accessed online on 27 February 2019 at <https://www.fish.gov.au/2014-Reports/Goldband_Snapper>.

Martin, S.B. and A.N. Popper. 2016. Short- and long-term monitoring of underwater sound levels in the Hudson River (New York, USA). *Journal of the Acoustical Society of America* 139(4): 1886-1897. <http://dx.doi.org/10.1121/1.4944876>.

Martin, S.B., M.-N.R. Matthews, J.T. MacDonnell, and K. Bröker. 2017b. Characteristics of seismic survey pulses and the ambient soundscape in Baffin Bay and Melville Bay, West Greenland. *Journal of the Acoustical Society of America* 142(6): 3331-3346. <https://doi.org/10.1121/1.5014049>.

Matthews, M.-N.R. and A.O. MacGillivray. 2013. Comparing modeled and measured sound levels from a seismic survey in the Canadian Beaufort Sea. *Proceedings of Meetings on Acoustics* 19(1): 1-8. <https://doi.org/10.1121/1.4800553>.

McAuley, R., Lenanton, R., Chidlow, J., Allison, R. and Heist, E. 2005. Biology and stock assessment of the thickskin (sandbar) shark, *Carcharhinus plumbeus*, in Western Australia and further refinement of the dusky shark, *Carcharhinus obscurus*, stock assessment, Final FRDC Report – Project 2000/134, Fisheries Research Report No. 151, Department of Fisheries, Western Australia, 132p.

McCauley R. D., Fewtrell, J., Duncan, A., Jenner, C., Jenner M-N., Penrose, J. D., Prince, R. T., Adhitya, A., Murdoch, J. and McCabe, A. K. 2000a. Marine seismic surveys: analysis and propagation of air-gun signals; and effects of air-gun exposure on humpback whales, sea turtles, fishes and squid. Curtin University Centre for Marine Science and Technology (CMST). Report R99-15 for the Australian Petroleum Production and Exploration Association (APPEA).

McCauley RD & Jenner C. 2010. Migratory patterns and estimated population size of pygmy blue whales (*Balaenoptera musculus breviceuda*) traversing the Western Australian coast based on passive acoustics. SC/62/SH26 [Online] Available from: http://www.iwcoffice.co.uk/_documents/sci_com/SC62docs/SC-62-SH26.pdf

McCauley RD, Day RD, Swadling KM, Fitzgibbon QP, Watson RA and Semmens JM. 2017. Widely used marine seismic survey air gun operations negatively impact zooplankton. *Nature Ecology & Evolution* 1: 1-8. <http://dx.doi.org/10.1038/s41559-017-0195>.

McCauley RD, Fewtrell F, Duncan AJ, Jenner C, Jenner M-N, Penrose JD, Prince RIT, Adhitya A, Murdoch J and McCabe K. 2000b. Marine Seismic Surveys-A Study of Environmental Implications, APPEA 2000 Conference, Brisbane, Queensland, May 2000.

McCauley RD, Fewtrell J, Duncan A, Jenner C, Jenner M-N, Penrose JD, Prince RIT, Adhitya A, Murdoch J and McCabe K. 2003. Marine seismic surveys: analysis and propagation of air-gun signals; and effects of exposure on humpback whales, sea turtles, fishes and squid. Curtin University Centre for Marine Science and Technology (CMST) Report R99-15 for the Australian Petroleum Production and Exploration Association (APPEA). Published in: *Environmental Implications of Offshore Oil and Gas Development in Australia*

McCauley RD. 1994. The environmental implications of offshore oil and gas development in Australia – seismic surveys. In: Swan, J.M., Neff, J.M. and Young, P.C. (eds.), *Environmental Implications of Offshore Oil and Gas Development in Australia - The Findings of an Independent Scientific Review*, pp. 123-207. Australian Petroleum Exploration Association, Sydney. pp. 19-21.

McCauley RD. 2008. Measurement of airgun signals from Gigas Seismic Survey, Northern Lagoon of Scott Reef, Western Australia. Confidential Report to Woodside Energy Ltd. Centre for Marine Science and Technology (CMST), Curtin University, Perth, Australia.

McCauley, R.D. and Kent, C.S. 2012. A lack of correlation between air gun signal pressure waveforms and fish hearing damage. In: Popper, A.N. and A.D. Hawkins (eds.), *The Effects of Noise on Aquatic Life. Advances in Experimental Medicine and Biology, Volume 730*. Springer Science+Business Media, New York, pp 245-250.

McCauley, R.D., Jenner, M-N., Jenner, C., McCabe, K.A. and Murdoch, J. 1998. The response of humpback whales (*Megaptera novaeangliae*) to offshore seismic survey noise: preliminary results of observations about a working vessel and experimental exposures. *APPEA Journal*. Vol. 38(1), pp. 692-707.

McCauley, RD & Jenner C 2010, Migratory patterns and estimated population size of pygmy blue whales (*Balaenoptera musculus brevicauda*) traversing the Western Australian coast based on passive acoustics, Paper SC/62/SH26 presented to the International Whaling Committee Scientific Committee, 2010 (unpublished).

McAuley, R. and Gaughan, D. 2005. Stock assessment of the sandbar shark, *Carcharhinus plumbeus*, in Western Australia. Shark Section Research Advice Number 16. Western Australia Department of Fisheries, Perth, Western Australia.

McAuley, R. B., Simpfendorfer, C. A., Hyndes, G. A. and Lenanton, R. C. J. 2007. Distribution and reproductive biology of the sandbar shark, *Carcharhinus plumbeus* (Nardo), in Western Australian waters. *Marine and Freshwater Research* 58, 116–126.

McCrodan, A., C. McPherson, and D.E. Hannay. 2011. Sound Source Characterization (SSC) Measurements for Apache's 2011 Cook Inlet 2D Technology Test. Version 3.0. Technical report for Fairweather LLC and Apache Corporation by JASCO Applied Sciences. 51 pp.

McPherson, C., A. MacGillivray, and E. Hagar. 2018a. Validation of airgun array modelled source signatures. 176th Meeting Acoustical Society of America, 5–9 November 2018. Accepted Abstract, Victoria, BC, Canada.

McPherson, C.R. and B. Martin. 2018. Characterisation of Polarcus 2380 in3 Airgun Array. Document Number 001599, Version 1.0. Technical report by JASCO Applied Sciences for Polarcus Asia Pacific Pte Ltd.

McPherson, C.R. and G. Warner. 2012. Sound Sources Characterization for the 2012 Simpson Lagoon OBC Seismic Survey 90-Day Report. Document Number 00443, Version 2.0. Technical report by JASCO Applied Sciences for BP Exploration (Alaska) Inc. http://www.nmfs.noaa.gov/pr/pdfs/permits/bp_openwater_90dayreport_appendices.pdf.

McPherson, C.R., K. Lucke, B. Gaudet, B.S. Martin, and C.J. Whitt. 2018b. Pelican 3-D Seismic Survey Sound Source Characterisation. Report Number 001583. Version 1.0. Technical report by JASCO Applied Sciences for RPS Energy Services Pty Ltd.

McPherson, G.R., 1993. Reproductive biology of the narrow barred Spanish Mackerel (*Scomberomorus commerson*) in Queensland waters. *Asian Fish. Sci.* 6, 169–182.

Meekan, M.G., Wilson, S.G., Halford, A. and Retzel, A. 2001. A comparison of catches of fishes and invertebrates by two light trap designs, in tropical NW Australia. *Marine Biology*, 139: 373–381.

Milicich, M J. 1992. Light traps: a novel technique for monitoring larval supply and replenishment of coral reef fish populations. Ph.D. thesis, Griffith University, Brisbane.

Miller IR and Cripps E. 2013. Three dimensional marine seismic survey has no measurable effect on species richness or abundance of a coral reef associated fish community. *Marine Pollution Bulletin*, 77(1-2), 63-70. 10.1016/j.marpolbul.2013.10.031.

Miller, K. 2019. North West Shoals to Shore Research Program: Theme 2 - Seabed habitats and biodiversity. North West Shoals to Shore Research Program Symposium, 19 February 2019.

Miller, K. 2019. North West Shoals to Shore Research Program: Theme 2 - Seabed habitats and biodiversity. North West Shoals to Shore Research Program Symposium, 19 February 2019.

- Moein, S.E., Musick, J.A., Keinath, J.A. 1995. Evaluation of seismic sources for repelling sea turtles from hopper dredges. In: Hales LZ (ed) Sea turtle research program: summary report. Prepared for US Army Engineer Division, South Atlantic, Atlanta, GA, and US Naval Submarine Base, Kings Bay, GA. Technical Report CERC-95, 90, pp. 75–78.
- Moran, M., Burton, C. and Jenke, J. 2004. Long-term movement patterns of continental shelf and inner gulf snapper (*Pagrus auratus*, Sparidae) from tagging in the Shark Bay region of Western Australia. *Marine and Freshwater Research* 54 (8): 913–922.
- Morley EL, Jones G and Radford AN. 2014. The importance of invertebrates when considering the impacts of anthropogenic noise. *Proceedings of the Royal Society of London B: Biological Sciences* 281(1776). <http://rspb.royalsocietypublishing.org/content/royprsb/281/1776/20132683.full.pdf>.
- Musick, J.A., Stevens, J.D., Baum, J.K., Bradai, M., Clò, S., Fergusson, I., Grubbs, R.D., Soldo, A., Vacchi, M. & Vooren, C.M. 2009. *Carcharhinus plumbeus*. The IUCN Red List of Threatened Species 2009: e.T3853A10130397. <http://dx.doi.org/10.2305/IUCN.UK.2009-2.RLTS.T3853A10130397.en>. Downloaded on 22 May 2019.
- Myrberg Jr AA. 2001. The acoustical biology of elasmobranchs. *Environmental Biology of Fishes*, 60: 31-45.
- Nedwell, J.R., Edwards, B., Turnpenny, A.W.H., Gordon, J. 2004. Fish and marine mammal audiograms: A summary of available information. Subacoustech Report ref: 534R0214.
- Neil, KM, Hilliard, RW, Clark, P, Russell, B, Clark, R and Polglaze, J (2005) Situation and Gaps Analysis of Introduced Marine Species, Vectors, Nodes and Management Arrangements for the Northern Planning Area, Report published by the National Oceans Office (Marine Division, Department of Environment and Heritage), Canberra
- Newman S.J., Smith K.A., Skepper C.L. and Stephenson P.C. 2008. Northern Demersal Scalefish Managed Fishery. ESD Report Series No. 6, June 2008. Department of Fisheries, Perth, Western Australia.
- Newman, D.J., Smith, K.A., Skepper, C.L. and Stephenson, P.C. 2008. Northern Demersal Scalefish Managed Fishery, ESD Report, Series No. 6, June 2008. Department of Fisheries, Western Australia.
- Newman, S., Wakefield, C., Skepper, C., Boddington, D., Blay, N., 2020a. North Coast Demersal Resource Status Report 2020. In: Status Reports of the Fisheries and Aquatic Resources of Western Australia 2018/19: The State of the Fisheries eds. D.J. Gaughan and K. Santoro. Department of Primary Industries and Regional Development, Western Australia.
- Newman, S., Bruce, C., Kilinowski, P., Steele, A., Wiberg, L., 2020b. Statewide Marine Aquarium Fish and Hermit Crab Resources Status Report, 2018. In: Status Reports of the Fisheries and Aquatic Resources of Western Australia 2018/19: The State of the Fisheries eds. D.J. Gaughan and K. Santoro. Department of Primary Industries and Regional Development, Western Australia.
- Newman, S., Mitsopoulos, G., Skepper, C., Wiberg, L., 2020c. North Coast Nearshore and Estuarine Resource Status Report 2019. In: Status Reports of the Fisheries and Aquatic Resources of Western Australia 2018/19: The State of the Fisheries eds. D.J. Gaughan and K. Santoro. Department of Primary Industries and Regional Development, Western Australia.
- Newman, S., Wakefield, C., Skepper, C., Boddington, D. and Smith, E. 2019. North Coast Demersal Resource Status Report 2017. In: Status Reports of the Fisheries and Aquatic Resources of Western Australia 2017/18: The State of the Fisheries eds. D.J. Gaughan and K. Santoro. Department of Primary Industries and Regional Development, Western Australia. pp. 125-133.
- Newman, S.J., Hyndes, G.A., Penn, J.W., Mackie, M.C. Stephenson, P.C. 2014. Review of generic no take areas and conventional fishery closure systems and their application to the management of tropical fishery resources along north-western Australia.

Newman, S.J., Trinnie, F. Saunders, T. and Wakefield, C. 2018e. Rankin Cod (2018). Accessed online on 20 March 2019 at <<https://www.fish.gov.au/report/206-Rankin-Cod-2018>>.

Newman, S.J., Wakefield, C., Lunow, C., Saunders, T. and Trinnie, F. 2018b. Red Emperor (2018). Accessed online on 20 March 2019 at <<https://www.fish.gov.au/report/222-Red-Emperor-2018>>.

Newman, S.J., Wakefield, C., Lunow, C., Saunders, T. Hughes, J. and Trinnie, F. 2018d. Spangled Emperor (2018). Accessed online on 20 March 2019.

Newman, S.J., Wakefield, C., Saunders, T. and Trinnie, F. 2018c. Bluespotted Emperor (2018). Accessed online on 20 March 2019 at <<https://www.fish.gov.au/report/227-Bluespotted-Emperor-2018>>.

Newman, S.J., Wakefield, C., Skepper, C., Boddington, D., Jones, R. and Smith, E. 2018a. North Coast Demersal Resource Status Report 2017, in Gaughan, D.J. and Santoro, K. (Ed.) Status Reports of the Fisheries and Aquatic Resources of Western Australia 2016/2017: The State of Fisheries. Department of Primary Industries and Regional Development, Western Australia.

Newman, SJ & Dunk, IJ 2003, Age validation, growth, mortality and additional population parameters of the Goldband Snapper (*Pristipomoides multidens*) off the Kimberley coast of northwestern Australia, *Fishery Bulletin*, 101(1): 116–128.

Newman, S.J., Steckis, R.A., Edmonds, J.S. and Lloyd, J., 2000. Stock structure of the goldband snapper *Pristipomoides multidens* (Pisces: Lutjanidae) from the waters of northern and western Australia by stable isotope ratio analysis of sagittal otolith carbonate. *Marine Ecology Progress Series* 198: 239-247.

[NMFS] National Marine Fisheries Service (US). 2016. Technical Guidance for Assessing the Effects of Anthropogenic Sound on Marine Mammal Hearing: Underwater Acoustic Thresholds for Onset of Permanent and Temporary Threshold Shifts. National Marine Fisheries Service. U.S. Department of Commerce, NOAA. NOAA Technical Memorandum NMFS-OPR-55. 178 pp.

[NMFS] National Marine Fisheries Service (US). 2018. Revision to: Technical Guidance for Assessing the Effects of Anthropogenic Sound on Marine Mammal Hearing (Version 2.0): Underwater Thresholds for Onset of Permanent and Temporary Threshold Shifts. National Marine Fisheries Service. U.S. Department of Commerce, NOAA. NOAA Technical Memorandum NMFS-OPR-59. 167 pp. <https://www.fisheries.noaa.gov/webdam/download/75962998>

[NOAA] National Oceanic and Atmospheric Administration (US). 2019. ESA Section 7 Consultation Tools for Marine Mammals on the West Coast (webpage), 27 Sep 2019. <https://www.fisheries.noaa.gov/west-coast/endangered-species-conservation/esa-section-7-consultation-tools-marine-mammals-west>. Accessed 10 March 2020.

[NOPSEMA] National Offshore Petroleum Safety and Environmental Management Authority. 2019. Bulletin #1 Oil Spill Modelling (April 2019).

Norman, B.M. and Stevens, J.D. 2007. Size and maturity status of the whale shark (*Rhincodon typus*) at Ningaloo Reef in Western Australia. *Fisheries Research*, 84: 81-86.

North West Atlas 2018 Synthesis: what do we know about Glomar Shoal and Rankin Bank? <https://northwestatlas.org/node/1633>

Nowacek D.P, Johnson M.P, Tyack P.L. 2004. North Atlantic right whales (*Eubalaena glacialis*) ignore ships but respond to alerting stimuli *Proceedings of the Royal Society B: Biological Sciences*, 271, pp. 227-231, 10.1098/rspb.2003.2570.

NSF. 2011. National Science Foundation (U.S.), U.S. Geological Survey, and [NOAA] National Oceanic and Atmospheric Administration (U.S.). 2011. Final Programmatic Environmental Impact Statement/Overseas. Environmental Impact Statement for Marine Seismic Research Funded by the National Science Foundation or Conducted by the U.S. Geological Survey. National Science Foundation, Arlington, VA.

O'Hara J and Wilcox R. 1990. Avoidance responses of loggerhead turtles, *Caretta caretta*, to low frequency sound. *Copeia*, 1990 (2): 564-567.

Odell, DK., and MacMurray C. 1986. Behavioural response to oil. In: Vargo S, Lutz PL, Odell DK, Van Vleet T, Bossart G (eds) Final Report. Study of the effect of oil on marine turtles. Minerals Management Service Contract Number 14-12-0001-30063, Florida Inst. of Oceanography, St. Petersburg, FL.

O'Neill, C., D. Leary, and A. McCrodan. 2010. Sound Source Verification. (Chapter 3) In Brees, M.K., K.G. Hartin, D.S. Ireland, and D.E. Hannay (eds.). Marine mammal monitoring and mitigation during open water seismic exploration by Statoil USA E&P Inc. in the Chukchi Sea, August-October 2010: 90-day report. LGL Report P1119. Prepared by LGL Alaska Research Associates Inc., LGL Ltd., and JASCO Applied Sciences Ltd. for Statoil USA E&P Inc., National Marine Fisheries Service (U.S.), and U.S. Fish and Wildlife Service. pp 1-34.

Ovenden, J.R., Lloyd, J., Newman, S., Keenan, C., Slater, L. (2002) Spatial genetic subdivision between northern Australian and southeast populations of *Pristipomoides multidens*: a tropical marine reef fish species.

Ovenden, J.R., Salini, J., O'Connor, S. and Street, A.R. 2004. Pronounced genetic population structure in a potentially vagile fish species (*Pristipomoides multidens*, Teleostei; Perciformes; Lutjanidae) from the East Indies triangle. *Molecular Ecology* 13(7): 1991-1999.

Ovenden, J.R., Morgan, J.A.T., Kashiwagi, T., Broderick, D. and Salini, J. 2010. Towards better management of Australia's shark fishery: genetic analysis reveal unexpected ratios of cryptic blacktip species *Carcharhinus tilstoni* and *C. limbatus*. *Marine and Freshwater Research* 61: 253-262.

Owens EH, Sergy GA (2004). The Arctic SCAT Manual: A Field Guide to the Documentation of Oiled Shorelines in Arctic Environments. Environment Canada, Edmonton, AB, Canada, 172 pages.

Park Australia. 2018. North-west Marine Parks Network Management Plan 2018: Zoning and Rules. Accessed from: <https://parksaustralia.gov.au/marine/pub/factsheets/factsheet-north-west-management-plan.pdf> (Accessed on 17 September 2019)

Parks and Wildlife Service 2017. Montebello Islands Marine Park. Retrieved from: <https://parks.dpaw.wa.gov.au/park/montebello-islands>. Accessed on 1 November 2019.

Parry GD, Heislors S, Werner GF, Asplin MD, Gason A. 2002. Assessment of Environmental Effects of Seismic Testing on Scallop Fisheries in Bass Strait. Marine and Freshwater Resources Institute Report No. 50. Marine and Freshwater Resources Institute, Queenscliff, Victoria.

Parvin S. 2005. Limits for underwater noise exposure of human divers and swimmers. Subacoustech. Presented at the National Physics Laboratory Seminar on Underwater Acoustics, Teddington, UK. <http://www.subacoustech.com/wp-content/uploads/NPLDiverNoisePresentation.pdf>.

Parvin SJ. 1998. 'The effects of low frequency underwater sound on divers'. Proceedings of Undersea Defence Technology 1998, pp227-232, Nexus Media Ltd., Nice, France, June 1998.

Patterson, H, Larcombe, J, Nicol, S and Curtotti, R. 2018. Fishery status reports 2018, Australian Bureau of Agricultural and Resource Economics and Sciences, Canberra. CC BY 4.0.

Patterson, H., Woodhams, J., Williams, A and Curtotti, R. 2019. Fishery status reports 2019. Australian Bureau of Agricultural and Resource Economics and Sciences, Canberra. Available at <http://www.agriculture.gov.au/abares/research-topics/fisheries/fishery-status-2019#sections> Accessed 18 October 2019.

Patterson, H. and Nicol, S. 2018. Southern Bluefin Tuna (2018). <<https://www.fish.gov.au/report/251-Southern-Bluefin-Tuna-2018>>.

Pattiaratchi, C., Bahmanpour, M.H., Wijeratne, E.M.S., Steinberg, C., and D'damo, N. 2014. The Holloway Current along north-west Australia. Australian Coastal and Oceans Modelling and

- Observations Workshop 2014. Poster Presentation. Available online: http://imos.org.au/fileadmin/user_upload/shared/IMOS%20General/ACOMO/ACOMO_2014/presentations/posters/Holloway_ACOMO.pdf
- Paulay G., Kirkendale L., Lambert G. and C. Meyer. 2002. Anthropogenic biotic interchange in a coral reef ecosystem: a case study from Guam. *Pacific Science* 56: 403-422.
- Payne JF, Andrews C, Fancey L, White D and Christian J. 2008. Potential Effects of Seismic Energy on Fish and Shellfish: An Update since 2003. Report Number 2008/060. Canadian Science Advisory Secretariat. 22 pp.
- Payne JF, Andrews CA, Fancey LL, Cook AL, Christian J R, and others. 2007. Pilot study on the effects of seismic air gun noise on lobster (*Homarus americanus*). Citeseer. (Accessed July 2017).
- Pearson, W.H., Skalski, J.R., Sulkin, S.D., and Malme, C.I. 1994. Effects of seismic releases on the survival of development of zoeal larvae of dungeness crab (*Cancer magister*). *Marine Environmental Research* 38: 93-113.
- Peel, D, Smith JN, Childerhouse S. 2016. Historical data on Australian Whale Vessel Strikes. International Whaling Commission. SC/66b/HIM/05 Rev 1).
- Peña H, Handegard NO and Ona E. 2013. Feeding herring schools do not react to seismic air gun surveys. *ICES Journal of Marine Science* 70: 1174–1180.
- Pendoley, K.L, Schofield, G., Whittock, P.A., Ierodiaconou, D and G.C. Hayes. 2014. Protected species use of a coastal marine migratory corridor connecting marine protected areas, *Mar. Biol.*, 161:1455-1466.
- Pepperell, J.G., Kopf, R.K. and Malseed, B.E. 2011. Use of historic fisheries data to determine trends in relative abundance and body size of sailfish, *Istiophorus platypterus*, off north-western Australia. *Journal of the Royal Society of Western Australia* 94: 333–344.
- Pestorius FM, Cudahy E and Fothergill DM. 2009. Evolution of navy diver exposure standards for deterministic underwater sound in the 100-500 Hz band. *Meetings on Acoustics*. Volume 8. 070002.
- Phillips, K., G. Begg & R. Curtotti. 2009. Southern Bluefin Tuna Fishery. Wilson D., R. Curtotti, G. Begg & K. Phillips, eds. *Fishery Status Reports 2008: status of fish stocks and fisheries managed by the Australian Government*. Page(s) 314-323. Canberra: Bureau of Rural Sciences & Australian Bureau of Agricultural and Resource Economics.
- Popper A, Hawkins A, Fay R, Mann D, Bartol S, Carlson T, Coombs S, Ellison W, Gentry R, Halvorsen M, Løkkeborg S, Rogers P, Southall B, Zeddies D, Tavalga W. 2014. ASA S3/SC1.4 TR-2014 Sound Exposure Guidelines for Fishes and Sea Turtles: A Technical Report prepared by ANSI-Accredited Standards Committee S3/SC1 and registered with ANSI. Part of the series SpringerBriefs in Oceanography pp 15-16.
- Popper AN and Fay RR. 2011. Rethinking sound detection by fishes. *Hearing Research* 273, 25-36.
- Popper AN and Hastings MC 2009 The effects of human-generated sound on fish. *Integrative Zoology* 4:43-52.
- Popper AN and Hawkins AD. 2018. The importance of particle motion to fishes and invertebrates. *J. Acoust. Soc. Am.* 143 (1): 470-488.
- Popper AN, and Hoxter B. 1984. Growth of a fish ear: I. Quantitative analysis of sensory hair cell and ganglion cell proliferation. *Hear Res* 15:133-142.
- Popper AN. 2018. Potential for Impact of Cumulative Sound Exposure on Fishes During a Seismic Survey. Produced for Santos Ltd. Bethany 3D Seismic Survey Environment Plan Summary.
- Popper, A, Hawkins A. 2019. An overview of fish bioacoustics and the impacts of anthropogenic sounds on fishes. *Journal of Fish Biology*. Volume 94, Issue 5. May 2019. Pg 692-713.

- Popper, A.N. 2012. Fish hearing and sensitivity to acoustic impacts. Appendix J in Atlantic OCS proposed geological and geophysical activities, mid-Atlantic and south Atlantic planning areas, draft programmatic environmental impact statement. OCS EIS/EA BOEM 2012-005. March 2012. 2 vols.
- Popper, A.N. and Clarke, N.L. 1976. The auditory system of the goldfish (*Carassius auratus*): effects of intense acoustic stimulation. *Comparative Biochemistry Physiology Part A: Physiology* 53:11–18.
- Popper, A.N., Smith, M.E., Cott, P.A., Hanna, B.W., MacGillivray, A.O., Austin, M.E. and Mann, D.A. 2005. Effects of exposure to seismic airgun use on hearing of three fish species. *Journal of the Acoustical Society of America* 117:3958–3971.
- Przeslawski R, Brooke B, Carroll AG and Fellows M. 2018. An integrated approach to assessing marine seismic impacts: Lessons learnt from the Gippsland Marine Environmental Monitoring project. *Ocean & Coastal Management*. Volume 160, 15 June 2018, pp 117 – 123.
- Przeslawski R, Bruce B, Carroll A, Anderson J, Bradford R, Durrant A, Edmunds M, Foster S, Huang Z, Hurt L, Lansdell M, Lee K, Lees C, Nichols P and Williams S. 2016. Marine Seismic Survey Impacts on Fish and Invertebrates: Final Report for the Gippsland Marine Environmental Monitoring Project. Record 2016/35. Geoscience Australia, Canberra. 63 pp.
- Quijano, J., Racca, R., and McPherson, C. 2018. Keraudren 3-D Marine Seismic Survey: Acoustic Modelling for Assessing Marine Fauna Sound Exposures. Document 01678. Technical report by JASCO Applied Sciences for Quadrant Energy Limited.
- Racca, R.G., A. Rutenko, K. Bröker, and G. Gailey. 2012b. Model based sound level estimation and in-field adjustment for real-time mitigation of behavioural impacts from a seismic survey and post-event evaluation of sound exposure for individual whales. *Acoustics 2012 Fremantle: Acoustics, Development and the Environment, Fremantle, Australia*. http://www.acoustics.asn.au/conference_proceedings/AAS2012/papers/p92.pdf.
- Racca, R.G., A. Rutenko, K. Bröker, and M. Austin. 2012a. A line in the water - design and enactment of a closed loop, model based sound level boundary estimation strategy for mitigation of behavioural impacts from a seismic survey. 11th European Conference on Underwater Acoustics 2012. Volume 34(3), Edinburgh, United Kingdom.
- Racca, R.G., M. Austin, A. Rutenko, and K. Bröker. 2015. Monitoring the gray whale sound exposure mitigation zone and estimating acoustic transmission during a 4-D seismic survey, Sakhalin Island, Russia. *Endangered Species Research* 29(2): 131-146. <https://doi.org/10.3354/esr00703>.
- Richardson AJ, Matear RJ and Lenton A. 2017. Potential impacts on zooplankton of seismic surveys. CSIRO, Australia. 34 pp.
- Richardson, W. J., and C. I. Malme. 1993. "Man-made noise and behavioral responses." *The bowhead whale* 2.631-700.
- Richardson, W.J., Greene, C.R., Malme, C.I. and Thomson, D.H. 1995. *Marine Mammals and Noise*. Academic Press, San Diego, 576p
- Ridgway SH, Wever EG, McCormick JG, Palin J and Anderson JH. 1969. Hearing in the giant sea turtle, *Chelonia mydas*. *Proceedings of the National Academy of Sciences* 64(3): 884-890.
- Roberts L and Elliott M. 2017. Good or bad vibrations? Impacts of anthropogenic vibration on the marine epibenthos. *Science of the Total Environment* 595: 255-268. <https://doi.org/10.1016/j.scitotenv.2017.03.117>.
- Roberts L, Cheesman S, Breithaupt T and Elliott M. 2015. Sensitivity of the mussel *Mytilus edulis* to substrate-borne vibration in relation to anthropogenically generated noise. *Marine Ecology Progress Series* 538: 185-195. <http://www.int-res.com/abstracts/meps/v538/p185-195/>.
- Roberts L, Cheesman S, Elliott M and Breithaupt T. 2016. Sensitivity of *Pagurus bernhardus* (L.) to substrate-borne vibration and anthropogenic noise. *Journal of Experimental Marine Biology and Ecology* 474: 185-194. <http://www.sciencedirect.com/science/article/pii/S0022098115300277>.

- Roelofs, A., Johnson, G. and Newman, S. 2014. Grey mackerel *Scomberomorus semifasciatus*. Accessed online on 15 April 2019 at <http://fish.gov.au/2014-Reports/Grey_Mackerel>
- RPS. 2019. Ancient coastline KEF fish and pearl oyster habitat survey report. Study commissioned by Santos WA.
- Salgado Kent C, McCauley RD, Duncan A, Erbe C, Gavrilov A, Lucke K and Parnum I. 2016. Underwater Sound and Vibration from Offshore Petroleum Activities and their Potential Effects on Marine Fauna: An Australian Perspective. Centre for Marine Science and Technology (CMST), Curtin University. April 2016. Project CMST 1218; Report 2015-13. 184 pp.
- Salmon, m., Wyneken, J., Fritz, E. and Lucas, M. 1992. Seafinding by hatchling sea turtles: role of brightness, silhouette and beach slope as orientation cues. *Behaviour*. 122 (1) 56-77.
- Saunders, T., Dawson, A., Trinnie, F. and Newman, S.J. 2018. Goldband Snapper (2018). Accessed online on 2 March 2020 at <<https://www.fish.gov.au/report/221-Goldband-Snapper-2018>>
- Santos Environment Management of Change Procedure (EA-91-IQ-10001).
- Santos Environmental Risk Identification and Analysis Procedure (EA-91-IG-004).
- Santos Environmental Risk Identification and Analysis Procedure (EA-91-IG-00004).
- Santos Keraudren Extension 3D Marine Seismic Survey OPEP (SO-91-BO-20006.02).
- Santos Protected Marine Fauna Interaction and Sighting Procedure (EA-91-11-00003).
- Santos WA's Oil Spill Risk Assessment and Response Planning Procedure (QE-91-II-20003).
- Santulli, A., Modica, A., Messina, C., Ceffa, L., Curatolo, A., Rivas, G., Fabi, G. and D'Amelio, V. 1999. Biochemical responses of European Sea Bass (*Dicentrarchus labrax* L.) to the stress induced by off shore experimental seismic prospecting. *Marine Pollution Bulletin* 38: 1105–1114.
- Schaefer, K.M., D. Fuller, J. Hampton, S. Caillot, B. Leroy, D. Itano. 2014. Movements, dispersion and mixing of bigeye tuna (*Thunnus obesus*) tagged and release in the equatorial Central Pacific, with conventional and archival tags *Fish. Res.*, 161 (2015), pp. 336-355, 10.1016/j.fishres.2014.08.018.
- Scholik AR and Yan HY. 2002a. Effects of boat engine noise on the auditory sensitivity of the fathead minnow, *Pimephales promelas*. *Environ. Biol. Fish.* 63: 203-209.
- Scholik AR and Yan HY. 2002b. The effects of noise of the auditory sensitivity of the bluegill sunfish, *Lepomis macrochirus*. *Comp. Biochem. Physiol. (A)*. 133: 43-52.
- Scholik, A.R. and Yan, H.Y. 2001. Effects of underwater noise on auditory sensitivity of cyprinid fish. *Hearing Research*, 152(1), 17-24.
- Scholz, D., Michel, J., Shigenaka, G. and Hoff, R. 1992. Biological resources. In: Hayes, M., Hoff, R., Michel, J., Scholz, D. and Shigenaka, G. Introduction to coastal habitats and biological resources for spill response, report HMRAD 92-4. National Oceanic and Atmospheric Administration, Seattle.
- Schuck JB, Smith ME. 2009. Cell proliferation follows acoustically-induced hair cell bundle loss in the zebrafish saccule. *Hear Res.* 2009;253:67–76. doi: 10.1016/j.heares.2009.03.008.
- Schultz, S., *Katsuwonus pelamis* in Fishes of Australia, accessed 12 Aug 2019, <http://136.154.202.208/home/species/724>
- Silber, GK, Adams, JD, Bettridge, S. 2012. Vessel operator response to a voluntary vessel/whale collision reduction measure. *Endangered Species Research* 17:245–254.
- Simmonds, M.P., Dolman, S.J. and Weilgart, L. (eds). 2004. Oceans of Noise [Online]. http://www.wdcs.org/submissions_bin/OceansofNoise.pdf. A WDCS Science Report Published by the Whale and Dolphin Conservation Society. Available from: <https://uk.whales.org/sites/default/files/oceans-of-noise.pdf>. [Accessed 30/11/2017].

- Sims JR II, Fothergill DM and Curley MD. 1999. Effects of a neoprene wetsuit hood on low-frequency underwater hearing thresholds *The Journal of the Acoustical Society of America* 105, 1298 <https://doi.org/10.1121/1.426183>.
- Skjoldal, Hein Rune, et al. 2009. Arctic Marine Shipping Assessment. Background Research Report on Potential Environmental Impacts from Shipping in the Arctic. Draft Version July.
- Sleeman JC, Meekan MG, Wilson SG, Jenner CK, Jenner MN, et al. (2007) Biophysical correlates of relative abundances of marine megafauna at Ningaloo Reef, Western Australia. *Mar Freshw Res* 58: 608–623.
- Slotte A, Hansen K, Dalen J and Ona E. 2004. Acoustic mapping of pelagic fish distribution and abundance in relation to a seismic shooting area off the Norwegian west coast. *Fisheries Research* 67: 143-150.
- Smith, K., Duffy, R., Grounds, G., 2020. South Coast Nearshore and Estuarine Finfish Resources Status Report 2019. In: Status Reports of the Fisheries and Aquatic Resources of Western Australia 2018/19: The State of the Fisheries eds. D.J. Gaughan and K. Santoro. Department of Primary Industries and Regional Development, Western Australia.
- Smith, M.E. 2012. Predicting hearing loss in fishes. pp 571–574 in Popper, A.N. and Hawkins, A.D. (eds.), *The effects of noise on aquatic life*. Springer Science + Business Media, New York, USA.
- Smith, M.E. 2015. The relationship between hair cell loss and hearing in fishes. In Popper, A.N. and Hawkins, A.D. (eds.), *The effects of noise on aquatic life II*. Springer Science+Business Media, New York, USA.
- Smith, M.E., Coffin, A.B., Miller, D.L., Popper, A.N. 2006. Anatomical and functional recovery of the goldfish (*Carassius auratus*) ear following noise exposure. *Journal of Experimental Biology* 209:4193–4202.
- Smith, M.E., Schuck, J.B., Gilley, R.R., Rogers, B.D. 2011. Structural and functional effects of acoustic exposure in goldfish: evidence for tonotopy in the teleost sacculle. *BMC Neuroscience* 12:19.
- Sporer, E., Kangas, M., Shanks, M., and Blay, N. 2015. North Coast Prawn Managed Fisheries Status Report. In: Status Reports of the Fisheries and Aquatic Resources of Western Australia 2014/15: The State of the Fisheries eds. W.J. Fletcher and K. Santoro, Department of Fisheries, Western Australia, pp. 173-182.
- Song, J., Mathieu, A., Soper, R.F. and Popper, A.N. 2006. Structure of the inner ear of bluefin tuna *Thunnus thynnus*. *Journal of Fish Biology* 68(6):1767–1781.
- Southall, B.L., A.E. Bowles, W.T. Ellison, J.J. Finneran, R.L. Gentry, C.R. Greene, Jr., D. Kastak, D.R. Ketten, J.H. Miller, et al. 2007. Marine mammal noise exposure criteria: Initial scientific recommendations. *Aquatic Mammals* 33(4): 411-521.
- Southgate PC and Lucas JS. 2008. eds. *The Pearl Oyster, England*. 598 pp.
- Stevens, J.D. and Wiley, P.D. 1986. Biology of two commercially important carcharhinid sharks from northern Australia. *Australian Journal of Marine and Freshwater Research* 37: 671-688.
- Strain, L., Brown, J. and Jones, R. 2020. West Coast Roe's Abalone Resource Status Report 2019. In: Status Reports of the Fisheries and Aquatic Resources of Western Australia 2018/19: The State of the Fisheries eds. D.J. Gaughan and K. Santoro. Department of Primary Industries and Regional Development, Western Australia. pp. 37-42
- Tang KW, Gladyshev MI, Dubovskaya OP, Kirillin G & Grossart H-P. 2014. Zooplankton carcasses and non-predatory mortality in freshwater and inland sea environments. *Journal of Plankton Research* 36: 597-612.
- Tavolga, W.N and Wodinsky. 1963. Auditory capacities in fishes. Pure tone thresholds in nine species of marine teleosts. *Bull. Amer. Mus. Nat. Hist.* 126:177-240.

- Thums M, Jenner C, Waples K, Salgado Kent C, Meekan M. 2018. Humpback whale use of the Kimberley; understanding and monitoring spatial distribution. Report of Project 1.2.1 prepared for the Kimberley Marine Research Program, Western Australian Marine Science Institution, Perth, Western Australia, 78pp
- Thums M, Whiting SD, Reisser J, Pendoley KL and others (2016) Artificial light on water attracts turtle hatchlings during their near shore transit. *R Soc Open Sci* 3: 160142.
- TSSC. 2015. Conservation Advice *Rhincodon typus* (whale shark). Threatened Species Scientific Committee. Department of the Environment
- United States Department of the Navy. 2008. Northwest training range complex draft environmental impact statement/overseas environmental impact statement. Volume 1. Prepared by United States Department of the Navy, Washington, USA.
- United States National Marine Fisheries Service. 2014. Marine mammals acoustic thresholds guidance. National Marine Fisheries Service, National Oceanic and Atmospheric Administration, U.S. Department of Commerce.
- URS. 2001. Review of Environmental Impacts of Petroleum Exploration and Appraisal Activities in Commonwealth Waters, Report prepared for the Department of Science & Resources.
- Van Herwerden, L., Aspden, W.J., Newman, S.J., Pegg, G.G. Briskey, L. and Sinclair, W. 2009. A comparison of the population genetics of *Lethrinus miniatus* and *Lutjanus sebae* from the east and west coasts of Australia: evidence for panmixia and isolation, *Fisheries Research*, 100 (2): 148–155.
- Waayers, D and J. Stubbs. 2016. A decade of monitoring flatback turtles in Port Hedland, Western Australia 2004/05 – 2013/14. Report prepared for Care for Hedland Environmental Association.
- Wada, K.T. and Tëmkin, I. 2008. Taxonomy and phylogeny. Chapter 2 in Southgate, P.C. and Lucas, P.C. (eds.), *The pearl oyster*. Elsevier BV, Amsterdam, The Netherlands.
- Walker D.I. and McComb A.J. 1990. Salinity response of the seagrass *Amphibolus Antarctica*: an experimental validation of field results. *Aquatic Botany* 36: 359–366.
- Wardle, CS, Carter TJ, Urquhart, GG, Johnstone, ADF, Ziolkowski, AM, Hampson, G and Mackie, D. 2001. Effects of seismic air guns on marine fish. *Continental Shelf Research* 21: 1005-1027.
- Warner, G., C. Erbe, and D.E. Hannay. 2010. Underwater Sound Measurements. (Chapter 3) In Reiser, C.M., D.W. Funk, R. Rodrigues, and D. Hannay (eds.). *Marine Mammal Monitoring and Mitigation during Open Water Shallow Hazards and Site Clearance Surveys by Shell Offshore Inc. in the Alaskan Chukchi Sea, July-October 2009: 90-Day Report*. LGL Report P1112-1. Report by LGL Alaska Research Associates Inc. and JASCO Applied Sciences for Shell Offshore Inc., National Marine Fisheries Service (U.S.), and U.S. Fish and Wildlife Service. pp 1-54.
- Warner, G.A., M. Austin, and A.O. MacGillivray. 2017. Hydroacoustic measurements and modeling of pile driving operations in Ketchikan, Alaska. *Journal of the Acoustical Society of America* 141(5): 3992. <https://doi.org/10.1121/1.4989141>.
- Wartzok, D; Ketten, D. 1999. Marine mammal sensory systems. In: Reynolds, JE; Rommel, SA (eds.) *The Biology of Marine Mammals*. Smithsonian Institution Press, Washington, DC.
- WDCS. 2006. *Vessel collisions and cetaceans: What happens when they don't miss the boat*. Whale and Dolphin Conservation Society. United Kingdom.
- Webster FJ, Wise BS, Fletcher WJ and Kemp H. 2018. Risk Assessment of the potential impacts of seismic air gun surveys on marine finfish and invertebrates in Western Australia. Fisheries Research Report No. 288 Department of Primary Industries and Regional Development, Western Australia. 42pp.
- Welch, D., Robins, J., Saunders, T., Courtney, T., Harry, A., Lawson, E., Moore, B., Tobin, A., Turnbull, C., Vance, D. and Williams, A. 2014. Implications of climate change impacts on fisheries

- resources of northern Australia, part 2: species profiles. Final report to the Fisheries Research and Development Corporation, project 2010-565. James Cook University, Townsville, Queensland.
- Wells FE, McDonald JI and Huisman JM. 2009. Introduced marine species in WA. Published by the Department of Fisheries, Perth, WA.
- Wever EG. 1978. The reptile ear: Its structure and function. Princeton University Press, Princeton.
- Whittock, P.A., Pendoley, K.L and M. Hamann. 2016. Using habitat suitability models in an industrial setting: the case for inter-nesting flatback turtles. *Ecosphere* 7(11):e01551.
- Whittock, P.A., Pendoley, K.L. and M. Hamann. 2014. Inter-nesting distribution of flatback turtles *Natator depressus* and industrial development in Western Australia. *Endangered Species Research* 26:25-38.
- Wilson, S.G., J.J. Polovina, B.S. Stewart & M.G. Meekan. 2006. Movements of Whale Sharks (*Rhincodon typus*) tagged at Ningaloo Reef, Western Australia. *Marine Biology*. 148:1157-1166.
- Williams, A., Patterson, H. and Mosby, D. 2018. Western Tuna and Billfish Fishery. In Department of Agriculture and Resources, ABARES Fishery Status Reports 2018. Commonwealth of Australia, Canberra, ACT.
- Wood, J., B.L. Southall, and D.J. Tollit. 2012. PG&E offshore 3 D Seismic Survey Project EIR-Marine Mammal Technical Draft Report. SMRU Ltd.
- Woodside. 2008. Torosa South-1 Pilot Appraisal Well Environment Plan. Woodside Energy, Perth
- Woodside. 2011a. Impacts of Seismic Airgun Noise on Fish Behaviour: A Coral Reef Case Study. Maxima 3D MSS Monitoring Program Information Sheet 1. 12 pp.
- Wright, G. and Pyke, C. 2010. Fishing Industry Impact Study. James Price Point Proposed Liquefied Natural Gas Precinct. Report prepared by Big Island Research Pty Ltd, Fremantle, Western Australia for the Department of Fisheries, Perth, Western Australia.
- Zykov, M.M. and J.T. MacDonnell. 2013. Sound Source Characterizations for the Collaborative Baseline Survey Offshore Massachusetts Final Report: Side Scan Sonar, Sub-Bottom Profiler, and the R/V Small Research Vessel experimental. Document Number 00413, Version 2.0. Technical report by JASCO Applied Sciences for Fugro GeoServices, Inc. and the (US) Bureau of Ocean Energy Management.

Appendix A – Legislation

Commonwealth Legislation	Summary	Relevant to activity?	Administering Authority	Relevant aspects of the Activity	EP Section
<i>Aboriginal and Torres Strait Islander Heritage Protection Act 1984</i>	This Act provides for the preservation and protection from injury or desecration areas and objects that are of significance to Aboriginal people, under which the Minister may make a declaration to protect such areas and objects. The Act also requires the discovery of Aboriginal remains to be reported to the Minister.	Yes	Commonwealth – Department of Environment and Energy	No activity being undertaken on land or near shore. No known sites of Aboriginal Heritage Significance are within the Operational Area but are present within the EMBA. May be relevant in the event of a hydrocarbon spill requiring shoreline access (e.g. shoreline clean-up)	Section 7.3 – Spill response operations
<i>Australian Heritage Council Act 2003</i>	This Act identifies areas of heritage value listed on the Register of the National Estate and sets up the Australian Heritage Council and its functions.	No	Australian Heritage Council	There are no national heritage places found on the National Heritage List, within the EMBA. The Dampier Archipelago is the nearest site located approximately 12 km south of the EMBA.	N/A
<i>Australian Maritime Safety Authority Act 1990 (AMSA Act)</i>	This Act specifies that the Australian Maritime Safety Authority’s (AMSA) role includes protection of the marine environment from pollution from ships and other environmental damage caused by shipping. AMSA is responsible for administering the Marine Orders in Commonwealth waters. Facilitates international cooperation and mutual assistance in preparing and responding to a major oil spill incident and encourages countries to develop and maintain an adequate capability to deal with oil pollution emergencies. Requirements are given effect through AMSA. AMSA is the lead agency for responding to oil spills in the marine environment and is	Yes	AMSA	Vessel movements Marine orders administration Spill control agency	Section 7.1 – Hydrocarbon spill from a vessel collision

Commonwealth Legislation	Summary	Relevant to activity?	Administering Authority	Relevant aspects of the Activity	EP Section
	responsible for the Australian National Plan for Maritime Environmental Emergencies (MEE).				
Maritime Powers Act 2013	Protects the heritage values of shipwrecks and relics for shipwrecks over 75 years. It is an offence to interfere with a shipwreck covered by this Act. Available historic shipwreck locations covered by international conventions enacted by this legislation have been identified and assessed (as applicable) within this EP.	No	The Department of Immigration and Border Protection	No planned interaction or interference. Potential impact could be due to a hydrocarbon spill, but the credible spill is to surface, and therefore shipwrecks are highly unlikely to be impacted.	N/A
<i>Biosecurity Act 2015</i> <i>Biosecurity Regulations 2016</i>	This Act provides the Commonwealth with powers to take measures of quarantine, and implement related programs as are necessary, to prevent the introduction of any plant, animal, organism or matter that could contain anything that could threaten Australia's native flora and fauna or natural environment. The Commonwealth's powers include powers of entry, seizure, detention and disposal. This Act includes mandatory controls on the use of seawater as ballast in ships and the declaration of sea vessels voyaging out of and into Commonwealth waters. The Regulations stipulate that all information regarding the voyage of the vessel and the ballast water is declared correctly to the quarantine officers.	Yes	Commonwealth – Department of Agriculture and Water Resources	Potential internationally sourced vessel operating in Australian Waters which could have the potential for introduction of Invasive Marine Species and potential ballast water exchange	Section 7.7 Introduction of IMS
<i>Environment Protection and Biodiversity Conservation Act 1999</i>	A new streamlined approach for offshore petroleum and greenhouse gas activity environmental approvals came into effect on 28 February 2014. The National Offshore Petroleum Safety and Environmental Management Authority (NOPSEMA) is now the sole assessor for offshore petroleum activities in	Yes	Commonwealth – Department of Environment and Energy	Undertaking the Activity involves: <ul style="list-style-type: none"> Interaction with marine fauna (MNES which are threatened and migratory species, 	Section 6.3 - Light emissions Section 6.2 – Noise emissions Section 6.3 – Planned operational discharges

Commonwealth Legislation	Summary	Relevant to activity?	Administering Authority	Relevant aspects of the Activity	EP Section
<i>Environment Protection and Biodiversity Conservation Amendment Regulations 2006</i>	Commonwealth waters. Under the new arrangements, environmental protection will be met through NOPSEMA's decision-making processes. Where activities have existing approvals under the <i>Environment Protection and Biodiversity Conservation Act 1999</i> (EPBC Act), these will continue to apply.			<ul style="list-style-type: none"> • Light emissions • Underwater noise • Drilling and cement discharges • Operational discharges • Vessel movements • Unplanned hydrocarbon/chemical release 	Section 7.1 to 7.5 – for unplanned hydrocarbon and non-hydrocarbon/chemical releases Section 7.6 Marine fauna collisions
<i>Underwater Cultural Heritage Act 2018</i>	This Act protects shipwrecks, sunken aircraft and other types of underwater heritage (including human remains) that have lain in territorial waters for 75 years or more. The Act replaced the <i>Historic Shipwreck Act 1976</i> on 1 July 2019. It also increases penalties applicable to damaged sites.	Yes	Commonwealth – Department of Environment and Energy	No planned interaction or interference. Potential impact could be due to a hydrocarbon spill, but the credible spill is to surface, and therefore shipwrecks are highly unlikely to be impacted. Multiple shipwrecks (25) and one sunken aircraft identified within EMBA.	Section 7.1 and 7.2 – for unplanned hydrocarbon spills
<i>National Greenhouse and Energy Reporting Act 2007</i>	Introduces a single national reporting framework for the reporting and dissemination of information about greenhouse gas emissions, greenhouse gas projects and energy use and production of corporations.	Yes	Commonwealth – Department of Environment and Energy And Climate Change Authority	Atmospheric emissions through combustion engine use to operate the DSV/ISV. To reduce impact of GHG emissions, Santos will comply with MARPOL Annex VI (Marine Orders Part 97: Marine Pollution Prevention – Air Pollution) And require the use of low sulphur fuel	Section 6.6 – Atmospheric emissions
<i>Maritime Legislation Amendment (Prevention of Air</i>	This Act implements the requirements of MARPOL 73/78 Annex VI for shipping in Commonwealth waters.	Yes	Commonwealth, Department of Infrastructure	Atmospheric emissions through combustion engine use to operate the DSV/ISV. To reduce impact of GHG emissions, Santos will comply with MARPOL Annex	Section 6.6 – Atmospheric emissions

Commonwealth Legislation	Summary	Relevant to activity?	Administering Authority	Relevant aspects of the Activity	EP Section
<i>Pollution from Ships) Act 2007</i>			and Regional Development.	VI (Marine Orders Part 97: Marine Pollution Prevention – Air Pollution) And require the use of low sulphur fuel	
<i>Navigation Act 2012</i>	<p>An act regulating navigation and shipping including Safety of Life at Sea (SOLAS). A number of Marine Orders enacted under this Act apply directly to offshore petroleum exploration and production activities:</p> <p>Marine Orders - Part 17: Liquefied gas carriers and chemical tankers</p> <p>Marine Orders - Part 21: Safety of navigation and emergency procedures</p> <p>Marine Orders - Part 30: Prevention of collisions</p> <p>Marine Orders - Part 47: Mobile Offshore Drilling Units</p> <p>Marine Orders - Part 50: Special purpose ships</p> <p>Marine Orders - Part 57: Helicopter Operations</p> <p>Marine Order - Part 59: Off-shore industry vessel operations</p> <p>Marine Orders - Part 60: Floating Offshore facilities</p>	Yes	<p>AMSA (operational)</p> <p>Department of Infrastructure and Regional Development</p> <p>Minister for Infrastructure and Regional Development</p>	Vessel movements	Section 6.1 – Interaction with other marine users
<i>Offshore Petroleum and Greenhouse Gas Storage Act 2006</i> Offshore Petroleum and Greenhouse Gas Storage	<p>Petroleum exploration and development activities in Australia's offshore areas are subject to the environmental requirements specified in the OPGGS Act and associated Regulations. The OPGGS Act contains a broad requirement for titleholders to operate in accordance with "good oil-field practice". Specific environmental provisions relating to work practices essentially</p>	Yes	NOPSEMA	Undertaking Activity is a Petroleum Activity regulated by NOPSEMA.	Section 6 and 7

Commonwealth Legislation	Summary	Relevant to activity?	Administering Authority	Relevant aspects of the Activity	EP Section
(Environment) Regulations 2009	<p>require operators to control and prevent the escape of wastes and petroleum.</p> <p>The Act also requires that activities are carried out in a manner that does not unduly interfere with other rights or interests, including the conservation of the resources of the sea and seabed, such as fishing or shipping. In some cases, where there are particular environmental sensitivities or multiple use issues it may be necessary to apply special conditions to an exploration permit area. The holder of a petroleum title must maintain adequate insurance against expenses or liabilities arising from activities in the title, including expenses relating to clean-up or other remedying of the effects of the escape of petroleum.</p> <p>The OPGGS Environment Regulations provide an objective based regime for the management of environmental performance for Australian offshore petroleum exploration and production activities in areas of Commonwealth jurisdiction. Key objectives of the Environment Regulations include:</p> <ul style="list-style-type: none"> • to ensure operations are carried out in a way that is consistent with the principles of ecologically sustainable development; • to adopt best practice to achieve agreed environment protection standards in industry operations; and • to encourage industry to continuously improve its environmental performance. 				

Commonwealth Legislation	Summary	Relevant to activity?	Administering Authority	Relevant aspects of the Activity	EP Section
<i>Ozone Protection and Synthetic Greenhouse Gas Management Act 1989</i>	Regulates the manufacture, importation and use of ozone depleting substances (typically used in fire-fighting equipment and refrigerants). Applicable to the handling of any ODS.	Yes	Commonwealth - Department of Environment and Energy	No import, export or manufacture activities of ODS. It is noted that ODS is rarely found on vessels' refrigeration system.	Section 6.6 – Atmospheric emissions
<i>Protection of the Sea (Powers of Intervention) Act 1981</i> Protection of the Sea (Powers of Intervention) Regulations 1983	The Act authorises the Commonwealth to take measures for the purpose of protecting the sea from pollution by oil and other noxious substances discharged from ships and provides legal immunity for persons acting under an AMSA direction.	Yes	Commonwealth – Department of Infrastructure and Regional Development (AMSA administers the act and is responsible for ensuring compliance)	Vessel discharges Vessel movements Only relevant to the extent that Santos will comply with MARPOL through the following relevant Marine Orders relating to marine pollution prevention have been put in place to give effect to relevant regulations of Annexes I, II, III, IV, V and VI of MARPOL 73/78: Marine Orders - Part 91: Marine Pollution Prevention - Oil Marine Orders - Part 93: Marine Pollution Prevention - Noxious Liquid Substances Marine Orders - Part 95: Marine Pollution Prevention – Garbage Marine Orders - Part 96: Marine Pollution Prevention – Sewage Marine Orders - Part 98: Marine Pollution - Anti-fouling Systems	Section 6.1 – Interaction with other marine users Section 6.3 – Planned operational discharges Section 7.1 to 7.4 – for unplanned hydrocarbon and non-hydrocarbon/chemical spills Section 7.7 – Introduction of IMS
<i>Protection of the Sea (Prevention)</i>	This Act relates to the protection of the sea from pollution by oil and other harmful substances discharged from ships. This Act disallows any	Yes	Commonwealth – Department of Infrastructure	Vessel discharges Vessel movements	Section 6.1 – Interaction with other marine users

Commonwealth Legislation	Summary	Relevant to activity?	Administering Authority	Relevant aspects of the Activity	EP Section
<p><i>of Pollution from Ships) Act 1983</i></p> <p>Protection of the Sea (Prevention of Pollution from Ships) (Orders) Regulations 1994</p>	<p>harmful discharge of sewage, oil and noxious substances into the sea and sets the requirements for a shipboard waste management plan. The following Marine Orders relating to marine pollution prevention have been put in place to give effect to relevant regulations of Annexes I, II, III, IV, V and VI of MARPOL 73/78:</p> <p>Marine Orders - Part 91: Marine Pollution Prevention - Oil</p> <p>Marine Orders - Part 93: Marine Pollution Prevention - Noxious Liquid Substances</p> <p>Marine Orders - Part 94: Marine Pollution Prevention - Harmful Substances in Packaged Forms</p> <p>Marine Orders - Part 95: Marine Pollution Prevention – Garbage</p> <p>Marine Orders - Part 96: Marine Pollution Prevention – Sewage</p> <p>Marine Orders - Part 97: Marine Pollution Prevention - Air Pollution</p> <p>Marine Orders - Part 98: Marine Pollution - Anti-fouling Systems</p>		<p>and Regional Development (AMSA administers the act and is responsible for ensuring compliance)</p>	<p>Santos will comply with MARPOL through the following relevant Marine Orders relating to marine pollution prevention have been put in place to give effect to relevant regulations of Annexes I, II, III, IV, V and VI of MARPOL 73/78:</p> <p>Marine Orders - Part 91: Marine Pollution Prevention - Oil</p> <p>Marine Orders - Part 93: Marine Pollution Prevention - Noxious Liquid Substances</p> <p>Marine Orders - Part 95: Marine Pollution Prevention – Garbage</p> <p>Marine Orders - Part 96: Marine Pollution Prevention – Sewage</p> <p>Marine Orders - Part 98: Marine Pollution - Anti-fouling Systems</p>	<p>Section 6.3 – Planned operational discharges</p> <p>Section 7.1 to 7.4 – for unplanned hydrocarbon and non-hydrocarbon/chemical spills</p> <p>Section 7.7 – Introduction of IMS</p>
<p><i>Protection of the Sea (Civil Liability of Bunker Oil Pollution Damage) Act 2008</i></p>	<p>This Act implements the requirements for the International Convention on Civil Liability for Bunker Oil Pollution Damage.</p>	<p>Yes</p>	<p>AMSA</p>	<p>Refuelling of spill response vessels may be undertaken at sea</p>	<p>Section 7.1– Hydrocarbon release (vessel collision)</p>

Commonwealth Legislation	Summary	Relevant to activity?	Administering Authority	Relevant aspects of the Activity	EP Section
<i>Protection of the Sea (Harmful Antifouling Systems) Act 2006</i>	This Act relates to the protection of the sea from the effects of harmful anti-fouling systems. It prohibits the use of harmful organotins in anti-fouling paints used on ships.	Yes	Commonwealth, Department of Infrastructure and Regional Development and AMSA	Vessel movements in Australian Waters. Vessels are required to have biofouling systems in place to prevent introduction of Invasive Marine Species / Harmful Impact on Australian biodiversity	Section 7.7 - Introduction of IMS

International Agreements and Conventions	Summary	Relevant to Activity?	Relevant Aspects	EP Section
<i>1996 Protocol to The Convention On The Prevention Of Marine Pollution By Dumping Of Wastes And Other Matter, 1972.</i>	Implemented in WA Marine (Sea Dumping) Act and <i>Environmental Protection (Sea Dumping) Act 1981.</i>	No	No wastes will be dumped as part of the Activity.	N/A
<i>Agreement Between the Government of Australia and the Government of Japan for the Protection of Migratory Birds in Danger of Extinction and Their Environment 1974 (commonly referred to as the Japan Australia Migratory Bird Agreement or JAMBA)</i>	This agreement recognises the special international concern for the protection of migratory birds and birds in danger of extinction that migrate between Australia and Japan. Implemented in EPBC Act 1999.	Yes	Only relevant in so far as the credible spill scenario may result in impact to migratory seabirds foraging in area.	Section 7.1 – Hydrocarbon release (vessel collision)
<i>Agreement Between the Government of Australia and the Government of the People’s Republic of China for the Protection of Migratory Birds and Their Environment 1986 (commonly referred to as the China Australia Migratory Bird Agreement or CAMBA)</i>	This agreement recognises the special international concern for the protection of migratory birds and birds in danger of extinction that migrate between Australia and China. Implemented in EPBC Act 1999.	Yes	Only relevant in so far as the credible spill scenario may result in impact to migratory seabirds foraging in area.	Section 7.1 – Hydrocarbon release (vessel collision)
<i>United Nations Convention on Biological Diversity -1992</i>	An international treaty to sustain life on earth.	Yes	Relevant only insofar as the Activity may interact with MNES (threatened and	Section 6.2 – Noise emissions

International Agreements and Conventions	Summary	Relevant to Activity?	Relevant Aspects	EP Section
			migratory species) protected under the EPBC Act.	Section 7.1 – Hydrocarbon release (vessel collision) Section 7.7 – Introduction of IMS
<i>Convention on Oil Pollution Preparedness, Response and Co-operation 1990 (OPRC 90)</i>	This convention comprises national arrangements for responding to oil pollution incidents from ships, offshore oil facilities, seaports and oil handling. The convention recognises that in the event of pollution incident, prompt and effective action is essential.	Yes	In the event that worse-case credible spill scenarios may enact a national arrangement for response.	Section 7.1 – Hydrocarbon release (vessel collision)
<i>Convention on the Conservation of Migratory Species of Wild Animals 1979 (Bonn Convention)</i>	The Bonn Convention aims to improve the status of all threatened migratory species through national action and international agreements between range states of particular groups of species.	Yes	A credible spill scenario may result in impacts to MNES protected migratory species. The Technical Support Information to the CMS Family Guidelines on Environmental Impact Assessment for Marine Noise-generating Activities is also developed and maintained under the Convention.	Section 7.1 – Hydrocarbon release (vessel collision) Section 6.2 – Noise emissions
<i>International Convention for the Prevention of Pollution from Ships 1973/1978 (MARPOL 73/78)</i>	This Convention and Protocol (together known as MARPOL 73/78) build on earlier conventions in the same area. MARPOL is concerned with operational discharges of pollutants from ships. It contains five Annexes, dealing respectively with oil, noxious liquid substances, harmful packaged substances, sewage and garbage. Detailed rules are laid out as to the extent to which (if at all) such substances can be released in different sea areas. The legislation giving effect to MARPOL in Australia is the Protection	Yes	Santos will comply with MARPOL through the following relevant Marine Orders relating to marine pollution prevention have been put in place to give effect to relevant regulations of Annexes I, II, III, IV, V and VI of MARPOL 73/78: <ul style="list-style-type: none"> • Marine Orders - Part 91: Marine Pollution Prevention - Oil • Marine Orders - Part 93: Marine Pollution Prevention - Noxious Liquid Substances • Marine Orders - Part 95: Marine Pollution Prevention – Garbage 	Section 7.1 to 7.4 – for unplanned hydrocarbon and non-hydrocarbon/chemical spills Section 7.7 – Introduction of IMS

International Agreements and Conventions	Summary	Relevant to Activity?	Relevant Aspects	EP Section
	of the Sea (Prevention of Pollution from Ships) Act 1983, the Navigation Act 2012 and several Parts of Marine Orders made under this legislation.		<ul style="list-style-type: none"> • Marine Orders - Part 96: Marine Pollution Prevention – Sewage • Marine Orders - Part 97: Marine Pollution Prevention - Air Pollution • Marine Orders - Part 98: Marine Pollution - Anti-fouling Systems 	
<i>International Convention for the Safety of Life at Sea 1974</i>	<p>This convention is generally regarded as the most important of all international treaties concerning the safety of merchant ships.</p> <p>The legislation giving effect to the Safety Convention in Australia is the Protection of the Sea (Prevention of Pollution from Ships) Act 1983, the Navigation Act 2012 and several Parts of Marine Orders made under this legislation.</p>	Yes	Only relevant in so far as SOLAS relates to safety aspects of the Activity, such as navigation aids which reduce potential for vessel collision and hydrocarbon release to the environment (refer to table above for Navigation Act 2012)	Section 7.1 – Hydrocarbon release (vessel collision)
<i>United Nations Framework Convention on Climate Change (1992)</i>	The objective of the convention is to stabilise greenhouse gas concentrations in the atmosphere at a level that would prevent dangerous interference with the climate system. Australia ratified the convention in December 1992, and it came into force on 21 December 1993.	Yes	Only relevant into the extent that to reduce impact of GHG emissions associated with vessel use, Santos will comply with MARPOL Annex VI (Marine Orders Part 97: Marine Pollution Prevention – Air Pollution) And require the use of low sulphur fuel.	Section 6.6 – Atmospheric emissions

Appendix B – Values and Sensitivities of the Marine and Coastal Environment

EA-00-RI-10062

Santos

Values and Sensitivities of the Marine and Coastal Environment

PROJECT / FACILITY	All
REVIEW INTERVAL (MONTHS)	12 Months
SAFETY CRITICAL DOCUMENT	NO

Rev	Owner	Reviewer/s <i>Managerial/Technical/Site</i>	Approver
	Environmental Approvals Coordinator	Environmental Approvals Coordinator	Team Leader- Regulatory Approvals
7	Joanna Edwards	Annette McGovern	Daniel Thompson

Any hard copy of this document, other than those identified above, are uncontrolled. Please refer to the Santos Offshore Business Document Management System for the latest revision.

Rev	Rev Date	Author / Editor	Amendment
A	13/0520/14	Oceanica	Technical review
B	13/05/2014	Oceanica	Editorial review
0	30/0720/14	EG/GG	Final
1	30/12/2014	GG	Updated
2	28/07/2016	Jacobs	Updated
3	28/11/2017	Jacobs	Updated
3.1	11/12/2018	Jacobs	Issued for technical review
4	17/12/2018	Jacobs	Issued for use
4.1	09/01/2019	Jacobs	Issued for technical review
5	14/02/2019	Santos	Issued for use
5.1	15/01/2020	CDM Smith	Issued for technical review
6	19/03/2020	CDM Smith	Issued for use
6A	15/11/2020	Astron	Issued Technical review
7	30/11/2020	Astron	Issued for use

Contents

1. Introduction	15
1.1 Geographical Extent	15
2. Physical Environment	18
2.1 Geomorphology	18
2.1.1 Formation History	18
2.1.2 Present Day Geological Features	18
2.1.3 Southwest Shelf Province	18
2.1.4 Southwest Shelf Transition.....	19
2.1.5 Southwest Transition	19
2.1.6 Southern Province	19
2.1.7 Sediments.....	19
2.2 Climate	23
2.3 Oceanography	24
3. Benthic and Pelagic Habitats	26
3.1 Coral Reefs	26
3.1.1 Southwest Shelf Transition.....	26
3.1.2 Central Western Shelf Province	27
3.1.3 Central Western Shelf Transition	27
3.1.4 Northwest Transition.....	27
3.1.5 Northwest Shelf Province	28
3.1.6 Timor Province	28
3.1.7 Northwest Shelf Transition	29
3.1.8 International Waters	30
3.2 Seagrasses	30
3.2.1 Southwest Shelf Province	31
3.2.2 Southwest Shelf Transition.....	31
3.2.3 Central Western Shelf Province	32
3.2.4 Central Western Shelf Transition	32
3.2.5 Northwest Transition.....	32
3.2.6 Northwest Shelf Province	32
3.2.7 Timor Province	33
3.2.8 Northwest Shelf Transition	33
3.2.9 International Waters	33
3.3 Macroalgae	34
3.3.1 Southwest Shelf Province	34

3.3.2	Southwest Shelf Transition.....	34
3.3.3	Central Western Shelf Province	35
3.3.4	Central Western Shelf Transition	35
3.3.5	Northwest Transition.....	35
3.3.6	Northwest Shelf Province	35
3.3.7	Timor Province	36
3.3.8	Northwest Shelf Transition	36
3.3.9	International Waters	36
3.4	Non-Coral Benthic Invertebrates	37
3.4.1	Southwest Transition	37
3.4.2	Southern Province	37
3.4.3	Central Western Province	37
3.4.4	Western Shelf Province.....	37
3.4.5	Central Western Transition.....	37
3.4.6	Central Western Shelf Transition	38
3.4.7	Northwest Province	38
3.4.8	Northwest Transition.....	38
3.4.9	Northwest Shelf Province	38
3.4.10	Timor Province	39
3.4.11	Northwest Shelf Transition	39
3.4.12	International Waters	40
3.5	Plankton	40
4.	Shoreline Habitats.....	42
4.1	Mangroves.....	42
4.1.1	Central Western Shelf Province	43
4.1.2	Central Western Shelf Transition	43
4.1.3	Northwest Shelf Province	43
4.1.4	Northwest Shelf Transition	44
4.1.5	Timor Province	44
4.1.6	International Waters	44
4.2	Intertidal Mud/Sand Flats.....	45
4.2.1	Central Western Shelf Province	45
4.2.2	Northwest Shelf Province	45
4.2.3	Northwest Shelf Transition	45
4.2.4	Timor Province	46
4.2.5	International Waters	46

4.3 Intertidal Platforms	46
4.3.1 Southwest Shelf Province and Southwest Shelf Transition	46
4.3.2 Central Western Shelf Province and Transition	47
4.3.3 Northwest Shelf Province and Northwest Shelf Transition	47
4.3.4 International Waters	47
4.4 Sandy Beaches	47
4.4.1 Southwest Shelf Province	47
4.4.2 Southwest Shelf Transition	48
4.4.3 Northwest Shelf Province	48
4.4.4 Northwest Shelf Transition	48
4.4.5 International Waters	48
4.5 Rocky Shorelines	48
4.5.1 International Waters	48
5. Fish and Sharks	50
5.1 Regional Surveys	52
5.1.1 Southwest Shelf Province	52
5.1.2 Southwest Shelf Transition	52
5.1.3 Central Western Province	53
5.1.5 Central Western Shelf Transition	53
5.1.6 Central Western Transition	54
5.1.7 Northwest Shelf Province and Northwest Province	54
5.1.8 Northwest Shelf Transition	55
5.1.10 Timor Province	55
5.2 Fish Species	57
5.2.1 Blind Gudgeon, Balston's Pygmy Perch and Blind Cave Eel	57
5.2.2 Black-stripe minnow	57
5.2.3 Syngnathids	57
5.3 Sharks, Rays and Sawfishes	57
5.3.1 Grey Nurse Shark	58
5.3.2 Great White Shark	58
5.3.3 Northern River Shark	60
5.3.4 Whale Shark	60
5.3.5 Dwarf Sawfish	63
5.3.6 Freshwater and Green Sawfish	63
5.3.7 Narrow Sawfish	65
5.3.8 Giant Manta Ray / Reef Manta Ray	65

5.3.9	Oceanic Whitetip Shark	65
5.3.10	Shortfin Mako and Longfin Mako Sharks	65
5.3.11	Porbeagle (Mackerel Shark).....	66
5.4	Biologically Important Areas / Critical Habitat – Fish.....	66
6.	Marine Reptiles	68
6.1	Marine Turtles	69
6.1.1	Loggerhead Turtle	71
6.1.2	Green Turtle	73
6.1.3	Hawksbill Turtle	75
6.1.4	Flatback Turtle.....	77
6.1.5	Leatherback Turtle.....	80
6.1.6	Olive Ridley Turtles	80
6.2	Seasnakes	80
6.2.1	Short-nosed Seasnake	80
6.2.2	Leaf-scaled Seasnake	81
6.3	Crocodiles	81
6.4	Biologically Important Areas/Habitat Critical – Marine Reptiles	81
7.	Marine Mammals.....	86
7.1	Threatened and Migratory Species.....	89
7.1.1	Sei Whale	89
7.1.2	Blue Whale	89
7.1.3	Fin Whale	93
7.1.4	Southern Right Whale	93
7.1.5	Humpback Whale	93
7.1.6	Sperm Whale.....	94
7.1.7	Antarctic Minke Whale.....	94
7.1.8	Bryde’s Whale	94
7.1.9	Pygmy Right Whale	94
7.1.10	Killer Whale	94
7.1.11	Indo-Pacific Humpback Dolphin	95
7.1.12	Spotted Bottlenose Dolphin (Indo-Pacific bottlenose dolphin)	95
7.1.13	Irrawaddy Dolphin (Australian Snubfin Dolphin)	95
7.1.14	Dusky Dolphin	95
7.1.15	Australian Sea Lion	97
7.1.16	Dugongs	99
7.1.17	New Zealand fur-seal	99

7.2 Biologically Important Areas / Critical Habitat – Marine Mammals	101
8. Birds	105
8.1 Regional Surveys	105
8.1.1 Abrolhos Islands	105
8.1.2 North West Cape	106
8.1.3 Muiron Islands and Exmouth Gulf Islands	106
8.1.4 Dampier Archipelago/Cape Preston Region	106
8.1.5 Barrow Island Group	106
8.1.6 Lowendal Island Group and Airlie and Serrurier Islands	106
8.2 Threatened Species	107
8.2.1 Shorebirds	111
8.2.2 Seabirds	112
8.3 Migratory Species	118
8.4 Biologically Important Areas / Critical Habitat– Birds	125
9. Protected Areas	128
9.1 World Heritage Areas	129
9.1.1 Shark Bay	130
9.1.2 The Ningaloo Coast	130
9.2 Wetlands of International Importance (Ramsar)	131
9.2.1 Eighty Mile Beach	131
9.2.2 Roebuck Bay	132
9.2.3 Ashmore Reef National Nature Reserve	132
9.2.4 Becher Point	133
9.2.5 Peel-Yalgorup System	133
9.2.6 Vasse-Wonnerup System	133
9.2.7 Hosnies Spring	133
9.2.8 The Dales	134
9.3 Wetlands of National Importance	134
9.3.1 Ashmore Reef	134
9.3.2 Mermaid Reef	134
9.3.3 Vasse-Wonnerup Wetland System	134
9.3.4 “The Dales”, Christmas Island	134
9.3.5 Eighty Mile Beach System	134
9.3.6 Exmouth Gulf East	134
9.3.7 Hosnies Spring, Christmas Island	134
9.3.8 Hutt Lagoon System	135

9.3.9	Lake Macleod	135
9.3.10	Lake Thetis	135
9.3.11	Learmonth Air Weapons Range – Saline Coastal Flats	135
9.3.12	Leslie (Port Hedland) Saltfields System	135
9.3.13	Prince Regent River System	135
9.3.14	Roebuck Bay	136
9.3.15	Rottnest Island Lakes	136
9.3.16	Shark Bay East	136
9.3.17	Cape Leeuwin System	136
9.3.18	Doggerup Creek System	136
9.3.19	Cape Range Subterranean Waterways	136
9.3.20	Yalgorup System	136
9.4	National Heritage Places	137
9.4.1	HMAS Sydney II and HSK Kormoran Shipwreck Sites	137
9.4.2	Batavia Shipwreck site and Survivor Camps Area 1629 - Houtman Abrolhos	137
9.4.3	The West Kimberley	137
9.4.4	The Ningaloo Coast	137
9.4.5	Shark Bay	137
9.4.6	Dirk Hartog Landing Site 1616 - Cape Inscription Area	137
9.4.7	Dampier Archipelago (including Burrup Peninsula)	137
9.4.8	Fitzgerald River National Park	138
9.4.9	Lesueur National Park	138
9.5	Commonwealth Heritage Places	138
9.5.1	Scott Reef and Surrounds – Commonwealth Area	138
9.5.2	Mermaid Reef – Rowley Shoals	139
9.5.3	Ningaloo Marine Area – Commonwealth Waters	139
9.5.4	Ashmore Reef National Nature Reserve	139
9.5.5	Garden Island	139
9.5.6	Christmas Island Natural Areas	139
9.5.7	Yampi Defence Area	139
9.5.8	Learmonth Air Weapons Range Facility	140
9.5.9	Lancelin Defence Training Area	140
9.6	Coastal Terrestrial Conservations Reserves – bound by marine waters	140
9.6.1	Coastal National Parks	141
9.6.2	Coastal Nature Reserves and Conservation Parks	142
9.7	Threatened Ecological Communities	147

9.7.1	Monsoon Vine Thicket on the Ridge on the Coastal Sand Dunes of Dampier	147
9.7.2	Roebuck Bay Mudflats.....	147
9.7.3	Subtropical and Temperate Coastal Saltmarsh	147
9.7.4	Thrombolite (microbialite) Community of a Coastal Brackish Lake (Lake Clifton).....	148
9.8	International Protected Areas	155
10.	Key Ecological Features.....	156
10.1	Introduction.....	156
10.1.1	Commonwealth Marine Environment Surrounding the Houtman Abrolhos Islands (and Adjacent Shelf Break).....	159
10.1.2	Perth Canyon and Adjacent Shelf Break, and other West-Coast Canyons	159
10.1.3	Commonwealth Marine Environment within and adjacent to the West-Coast Inshore Lagoons	159
10.1.4	Commonwealth Marine Environment within and Adjacent to Geographe Bay	159
10.1.5	Cape Mentelle Upwelling.....	160
10.1.6	Naturaliste Plateau	160
10.1.7	Western Demersal Slope and associated Fish Communities	160
10.1.8	Western Rock Lobster.....	160
10.1.9	Wallaby Saddle.....	160
10.1.10	Commonwealth Waters Adjacent to Ningaloo Reef.....	161
10.1.11	Canyons Linking the Cuvier Abyssal Plain with the Cape Range Peninsula.....	161
10.1.12	Exmouth Plateau	161
10.1.13	Mermaid Reef and Commonwealth Waters surrounding Rowley Shoals	162
10.1.14	Glomar Shoals.....	162
10.1.15	Ancient Coastline at 125 m Depth Contour.....	162
10.1.16	Ancient Coastline at 90-120 m Depth.....	163
10.1.17	Canyons Linking the Argo Abyssal Plain with Scott Plateau.....	163
10.1.18	Continental Slope Demersal Fish Communities.....	163
10.1.19	Seringapatam Reef and Commonwealth Waters in the Scott Reef Complex.....	164
10.1.20	Ashmore Reef and Cartier Island and Surrounding Commonwealth Waters.....	164
10.1.21	Carbonate Bank and Terrace System of the Sahul Shelf	165
10.1.22	Pinnacles of the Bonaparte Basin	165
10.1.23	Diamantina Fracture Zone.....	165
10.1.24	Albany Canyons Group and Adjacent Shelf Break	166
11.	State Marine Conservation Reserves	167
11.1	Introduction.....	167
11.1.1	Ngari Capes Marine Park	167
11.1.2	Jurien Bay Marine Park	168

11.1.3	Shark Bay Marine Park and Hamelin Pool Marine Nature Reserve	168
11.1.4	Ningaloo Marine Park	169
11.1.5	Muiron Islands Marine Management Area	169
11.1.6	Barrow Island Marine Park	170
11.1.7	Barrow Island Marine Management Area	170
11.1.8	Montebello Islands Marine Park	170
11.1.9	Rowley Shoals Marine Park	171
11.1.10	Lalang-garram/Camden Sound Marine Parks	171
11.1.11	Marmion Marine Park	171
11.1.12	Swan Estuary Marine Park	172
11.1.13	Shoalwater Islands Marine Park	172
11.1.14	Eighty Mile Beach Marine Park	172
11.1.15	Lalang-garram/ Horizontal Falls and North Lalang-garram Marine Parks	173
11.1.16	North Kimberley Marine Park	173
11.1.17	Yawuru Nagulagun/ Roebuck Bay Marine Park	174
12.	Australian Marine Parks	175
12.1	Introduction	175
12.2	South-West Marine Parks Network	176
12.2.1	Abrolhos Marine Park	177
12.2.2	Jurien Marine Park	177
12.2.3	Two Rocks Marine Park	178
12.2.4	Perth Canyon Marine Park	178
12.2.5	Geographe Marine Park	179
12.2.6	South-west Corner Marine Park	179
12.2.7	Bremer Marine Park	180
12.3	North-West Marine Park Network	180
12.3.1	Carnarvon Canyon Marine Park	180
12.3.2	Shark Bay Marine Park	181
12.3.3	Gascoyne Marine Park	181
12.3.4	Ningaloo Marine Park	182
12.3.5	Montebello Marine Park	182
12.3.6	Dampier Marine Park	183
12.3.7	Eighty Mile Beach Marine Park	183
12.3.8	Argo-Rowley Terrace Marine Park	184
12.3.9	Mermaid Reef Marine Park	184
12.3.10	Roebuck Marine Park	185

12.3.11	Kimberley Marine Park	185
12.3.12	Ashmore Reef Marine Park	186
12.3.13	Cartier Island Marine Park.....	187
12.4	North Marine Park Network	188
12.4.1	Oceanic Shoals Marine Park.....	188
13.	Conservation Management Plans.....	191
13.1	Conservation Advice.....	191
13.2	Recovery Plans.....	191
14.	Social, Economic and Cultural Features.....	214
14.1	Industry	214
14.2	Other Infrastructure.....	214
14.3	Shipping	218
14.4	Defence Activities.....	220
14.5	Tourism	222
14.6	Cultural Heritage.....	222
14.6.1	Indigenous Heritage	222
14.6.2	Maritime Heritage	222
14.7	Commercial Fisheries	228
14.7.1	State Fisheries.....	228
14.7.2	Commonwealth Fisheries.....	230
14.7.3	Indonesian Commercial and Subsistence Fishing	231
14.8	Aquaculture.....	231
14.8.1	North Coast Bioregion	231
14.8.2	Gascoyne Coast Bioregion.....	232
14.8.3	West Coast Bioregion.....	232
14.8.4	South West Bioregion.....	232
14.8.5	Indonesian Aquaculture.....	233
14.9	Recreational Fisheries	233
14.9.1	North Coast Bioregion	233
14.9.2	Gascoyne Coast Bioregion.....	233
14.9.3	West Coast Bioregion.....	233
14.9.4	South West Bioregion.....	234
15.	Document review.....	252
16.	References	253
16.1	Physical Environment.....	253
16.2	Benthic and Pelagic Habitats	254
16.3	Shoreline Habitats	259

16.4 Intertidal Habitats	261
16.5 Fish and Sharks.....	262
16.6 Marine Reptiles	267
16.7 Marine Mammals.....	269
16.8 Birds	272
16.9 Protected Areas	274
16.10 Key Ecological Features.....	279
16.11 State Marine Parks	282
16.12 Australian Marine Parks	284
16.13 Conservation Management Plans.....	284
16.14 Commercial and Recreational Fisheries.....	287
16.15 Social, Economic and Cultural Features	288

Figures

Figure 1-1: EMBA within IMCRA 4.0 Provincial Bioregions	17
Figure 2-1: Geomorphic/seafloor features of Northern WA	20
Figure 2-2: Geomorphic/seafloor features of Southern WA	21
Figure 2-3: Bathymetry of the EMBA.....	22
Figure 2-4: Seasonally averaged winds at 10 m above mean sea level.....	23
Figure 2-5: Surface currents in WA	25
Figure 3-1: Benthic habitats from Coral Bay to Dampier	41
Figure 5-1: Biologically important area – great white shark	59
Figure 5-2: Biologically important area – whale shark	62
Figure 5-3: Biologically important areas – sawfish	64
Figure 6-1: Biologically Important Areas and Habitat Critical – Loggerhead Turtle	72
Figure 6-2: Biologically Important Areas and Habitat Critical – Green Turtle.....	74
Figure 6-3: Biologically Important Areas and Habitat Critical – Hawksbill and Olive Ridley Turtle	76
Figure 6-4: Biologically Important Areas and Habitat Critical – Flatback Turtle	79
Figure 7-1: Biologically important areas – whales – Southern WA.....	91
Figure 7-2: Biologically important areas – whales – Northern WA	92
Figure 7-3: Biologically important areas – dolphins.....	96
Figure 7-4: Biologically important areas – Australian sea lion.....	98
Figure 7-5: Biologically important areas – dugongs	100
Figure 8-1: Biological important areas – birds – Northern WA.....	115
Figure 8-2: Biologically important areas – birds – Southern WA	116

Figure 9-1: Protected areas in Northern WA.....	149
Figure 9-2: Protected areas in North-West WA	150
Figure 9-3: Protected areas in Southern WA	151
Figure 9-4: Protected Lands (CALM Act 1984) – terrestrial conservation reserves bounding marine waters in northern WA	152
Figure 9-5: Protected Lands (CALM Act 1984) – terrestrial conservation reserves bounding marine waters in North-West WA.....	153
Figure 9-6: Protected Lands (CALM Act 1984) – terrestrial conservation reserves bounding marine waters in Southern WA	154
Figure 10-1: Key ecological features of Northern WA	157
Figure 10-2: Key ecological features of Southern WA	158
Figure 14-1: Existing petroleum infrastructure, permits and licences – Northern WA.....	215
Figure 14-2: Existing petroleum infrastructure, permits and licences – Northern Western Australia	216
Figure 14-3: Existing petroleum infrastructure, permits and licences –Southern WA	217
Figure 14-4: AMSA ship locations and shipping routes.....	219
Figure 14-5: Defence activities in WA	221
Figure 14-6: Shipwrecks – South West WA	224
Figure 14-7: Shipwrecks – Perth – Shark Bay	225
Figure 14-8: Shipwrecks – Shark Bay – Dampier.....	226
Figure 14-9: Shipwrecks – Northern WA.....	227
Figure 14-10: State commercial fishing zones	235
Figure 14-11: Commonwealth commercial fishing zones	236

Tables

Table 5-5-1: EPBC listed fish and shark species in the EMBA	50
Table 5-2: Spawning and aggregation times of key commercially caught fish species within the North West Shelf	56
Table 5-3: Biologically important areas - fish.....	66
Table 6-1: EPBC listed marine reptile species in the EMBA	68
Table 6-2: Summary of habitat types for the life stages of the six marine turtle species in the EMBA (DSEWPaC, 2012b).....	70
Table 6-3: Biologically important areas/critical habitats and geographic locations - reptiles.	82
Table 7-1: Marine mammals listed as threatened or migratory under the EPBC Act.....	87
Table 7-2: Summary of information for marine mammals listed as threatened under the EPBC Act	101
Table 7-3: Biologically important areas – marine mammals.....	101
Table 8-1: Birds listed as threatened under the EPBC Act	108
Table 8-2: Summary of information for birds listed as threatened under the EPBC Act that may be in the EMBA	117
Table 8-3: Summary of migratory birds that may occur within the EMBA	118

Table 8-4: Feeding guilds based on prey choice and foraging method (Rogers 1999) adapted from DEC (2003) and Bennelongia (2008).....	120
Table 8-5: Birds subject to the Wildlife Conservation Plan for Migratory Shorebirds 2015... 121	121
Table 8-6: Biologically important areas - birds	125
Table 9-1: Summary of protected areas in waters within the EMBA.....	128
Table 9-2: Coastal National Parks – coastal boundary in relation to inter-tidal zone	141
Table 9-3: Nature Reserves (NR) and Conservation Parks (CP) in EMBA.....	143
Table 9-4: Relevant TEC in the marine EMBA	147
Table 12-1 Summary of marine network values, pressures, management programs and actions applicable to the EMBA.....	189
Table 13-1: Summary of EPBC Act recovery plans applicable to the EMBA	192
Table 14-1: Shipwrecks.....	223
Table 14-2: Commercial fisheries with permits to operate within the EMBA.....	237

Appendices

Appendix A: EPBC Act Protected Matters Report

Appendix B: MNES Review Register

1. Introduction

Santos WA Energy Limited (Santos) is the titleholder of multiple petroleum titles for exploration, development and operational activities located in marine waters off north-western Western Australia. This document describes the existing environment that may be affected (EMBA) by these petroleum activities and includes details of the relevant values and sensitivities of that environment as required by the Commonwealth *Offshore Petroleum and Greenhouse Gas Storage (Environment) Regulations 2009* and State *Western Australian Petroleum (Submerged Lands) (Environment) Regulations 2012*.

The EMBA represents the largest possible spatial extent that could be contacted by the worst-case spill event modelled for Santos activities to date (loss of well control event from drilling an exploration well at Phoenix South). The EMBA encompasses the full range of environmental receptors that might be contacted by surface and subsurface hydrocarbons in the highly unlikely event of a worst case oil spill from Santos's activities. The low hydrocarbon exposure values as defined in NOPSEMA's '*Environmental Bulletin – Oil Spill Modelling*' (April 2019), are used as a predictive tool to set the outer boundaries of the EMBA.

This document describes the values and sensitivities of the marine environment based on the modelling results for the low hydrocarbon exposure values for the surface hydrocarbons and the entrained hydrocarbons from a loss of well control event at Phoenix South 2, as loss of control from this well has the largest spatial spill extent of all Santos' activities.

This document is informed by a search of the protected matters search tool (PMST) provided by the Department of Agriculture, Water and the Environment (DAWE) (previously the Department of the Environment and Energy (DoEE) (dated 10/11/2020 and provided in **Appendix A**), as well as published scientific literature and studies where applicable. Descriptions of all fauna are provided, with a focus on protected species that are threatened and migratory. The PMST is performed annually and any changes from this updated search are detailed in a change register (**Appendix B**). This document is then reviewed annually and updated accordingly.

1.1 Geographical Extent

The EMBA, includes the coastal waters and shoreline habitats of Western Australia (WA), encompassing the south of WA and the Northern Territory (NT) border in the north (**Appendix A**). This area largely approximates the Commonwealth North-West Marine Region (NWMR), the South-West Marine Region (SWMR) and the North Marine Region (NMR). Based on the Integrated Marine and Coastal Regionalisation of Australia (IMCRA) Version 4.0, there are 14 bioregions that occur within the EMBA. These bioregions are based on fish, benthic habitat and oceanographic data (IMCRA v. 4.0). Where relevant, the physical, biological and social environments within the EMBA are discussed with reference to the IMCRA Provincial Bioregions. The provinces of most relevance (**Figure 1-1**) are:

North-west Marine Region

- + Northwest Shelf Transition;
- + Timor Province;
- + Northwest Transition;
- + Northwest Province;
- + Northwest Shelf Province;
- + Central Western Transition;
- + Central Western Shelf Transition; and
- + Central Western Shelf Province.

South-west Marine Region

- + Central Western Province;
- + Southwest Shelf Transition;
- + Southwest Transition; and
- + Southwest Shelf Province; and
- + Southern Province,

North Marine Region

- + Northwest Shelf Transition (as above).

Other IMCRA 4.0 bioregions of interest include: Christmas Island Province.

The international waters of south west Indonesia and Timor-Leste (in part) are also included in the EMBA and described where relevant throughout this document.

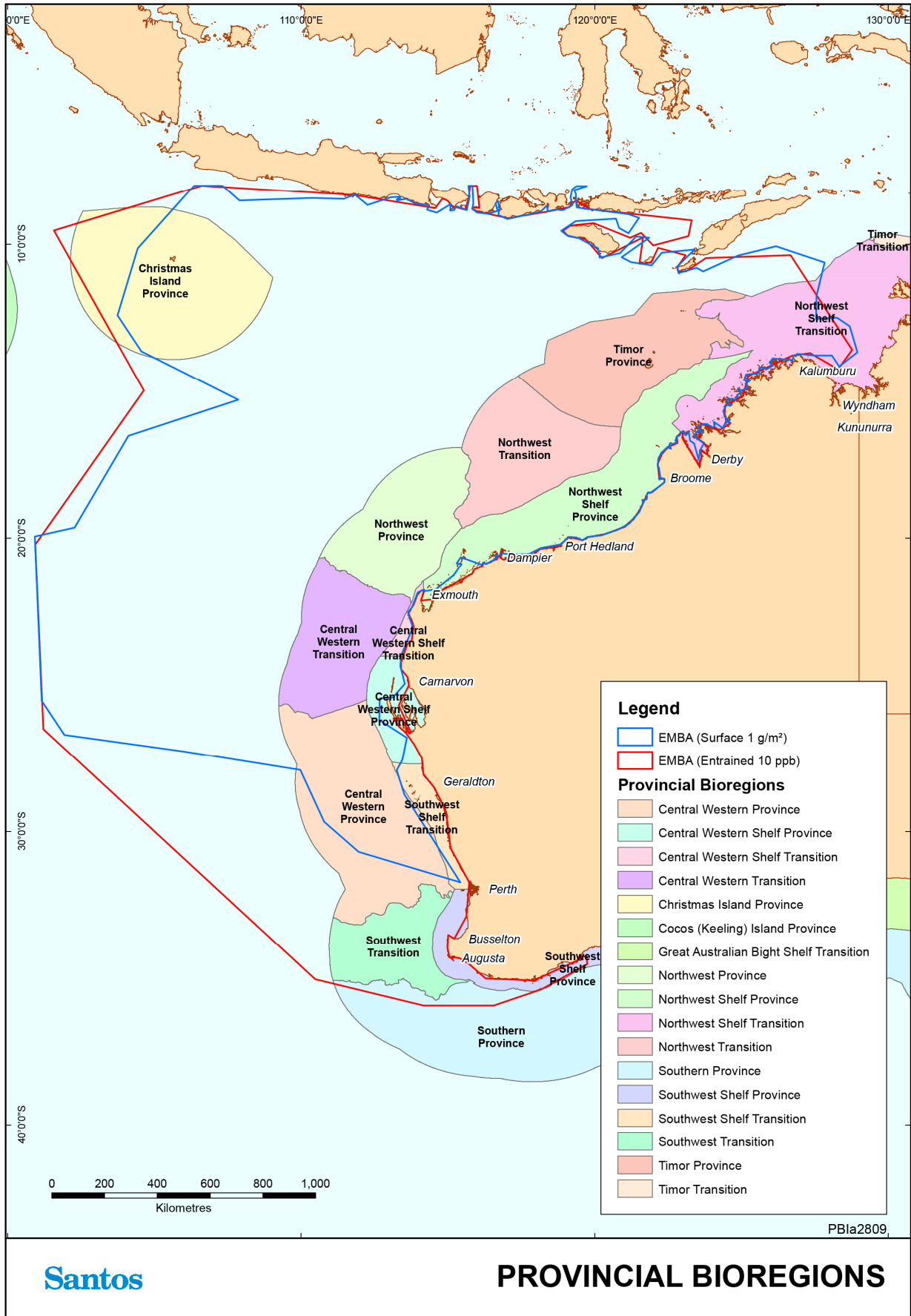

Figure 1-1: EMBA within IMCRA 4.0 Provincial Bioregions

2. Physical Environment

2.1 Geomorphology

2.1.1 Formation History

Approximately 550–160 million years ago, northern and western parts of Australia formed part of the northern margin of Gondwana. About 300 million years ago, crustal stretching, rifting and breakup initiated development of an extensive basin that became the site for deposition of sediments (Baker *et al.* 2008 in Department of the Environment, Heritage, Water and the Arts (DEWHA) 2008a). Approximately 135 million years ago the continent broke up resulting in the separation of greater India and Australia. Ocean spreading associated with the continental break-up resulted in the creation of the Argo and Cuvier abyssal plains. Subsidence of the rifted margin resulted in the formation of the Exmouth and Scott plateaux and the Rowley Terrace. The narrow shelf south of North West Cape was formed approximately 130 million years ago as a result of the separation of India and seafloor spreading (Baker *et al.* 2008 in DEWHA 2008a).

The South-west region has been relatively stable throughout its recent geological past. This has shaped a continental shelf that has high wave exposure and is punctuated with coastal features such as island groups and fringing coastal reefs providing sheltered habitats for marine communities (2008a).

2.1.2 Present Day Geological Features

The EMBA consists of five major landform features: continental shelf, continental slope, continental rise, Exmouth plateau and abyssal plain. The majority of the area consists of either continental shelf or continental slope (DEWHA 2008a).

Limited surveys have shown that the continental slope in the EMBA comprises diverse geological features such as canyons, plateaux, terraces, ridges, reefs, banks and shoals (DEWHA (2008)) (**Figure 2-1** and **Figure 2-2**). These features are significant in that over half of the total area of banks and shoals across Australia's entire marine jurisdiction occurs in the Commonwealth waters from the South Australian border to the Northern Territory border, as well as 39% of terraces and 56% of deeps, holes and valleys (DEWHA 2008a).

An important characteristic of the EMBA is the significant narrowing of the continental shelf around North West Cape from the broad continental shelf in the north (**Figure 2-3**). For example, in the Joseph Bonaparte Gulf (at the NT boundary), the continental shelf is around 400 km wide, whereas at North West Cape the shelf is only 7 km wide – the narrowest of anywhere on the Australian continental margin (DEWHA 2008a). Shelf width affects oceanography with flow on effects to productivity and ecosystem functioning.

The continental shelf north of Cape Leveque is characterised by a rimmed ramp where the waters over the outer margins of the shelf (approximately 50 to 100 m waters depth) are shallower than the middle portions (up to 150 m water depth). The rim at its outer edge is the site of a number of coral reefs including Ashmore, Cartier, Scott and Seringapatam (DEWHA 2008a).

The Indonesian archipelago lies between the Pacific and Indian oceans, and bridges the continents of Asia and Australia. The archipelago is divided into several shallow shelves and deep-sea basins.

2.1.3 Southwest Shelf Province

The Southwest Shelf Province consists of an area of narrow continental shelf from Rottnest to Point Dempster. For the purposes of this document (EMBA), the northern and western limits of the bioregion are the main focus because it is this portion that falls within the EMBA, which are an extension of the seafloor described in the Southwest Shelf Transition (below). It includes features such as limestone ridges, depressions defining an inshore lagoon and a relatively smooth inner shelf plain that meets the South Bank Ridge on the outer shelf, and islands providing important habitat, such as Rottnest Island. The shelf progressively broadens to form the relatively sheltered waters of Geographe Bay before narrowing once again at Cape Mentelle.

2.1.4 Southwest Shelf Transition

The Southwest Shelf Transition is a nearshore bioregion that covers the area of continental shelf from Perth to Busselton, and extends out to the edge of the shelf. This bioregion consists of a narrow continental shelf, ranging from approximately 40–80 km wide. It includes a series of complex nearshore ridges and depressions that form inshore lagoons, a smooth inner shelf plain, a series of offshore ridges and a steep, narrow outer shelf. The near-shore ridges are formed by eroded limestone reefs and pinnacles that stand 10–20 m above the seafloor. The edge of the inner shelf plain is marked by a series of broken offshore ridges that extend north to the northern limits of the bioregion, where they emerge to support the tropical carbonate reef growth of the Houtman Abrolhos Islands.

2.1.5 Southwest Transition

The Southwest Transition is an offshore deep-water bioregion with a submerged continental fragment as its dominant seafloor feature – the Naturaliste Plateau. The Plateau extends across an area of 90,000 km² of which only 29,825 km² is within Commonwealth waters. It is located west of Cape Leeuwin and Cape Naturaliste in water depths ranging from 2,000–5,000 m. It is relatively flat with a slight northward dip, and has steep southern and western sides and a more gently sloping northern side. The Plateau is separated from the Australian continent by the Naturaliste Trough and two offshore terraces on the continental slope (average depth 780 m). Submarine canyons incise the northern parts of the slope and parts of the Naturaliste Plateau.

2.1.6 Southern Province

The Southern Province is the largest bioregion within Australia's waters stretching from the shelf break south of Kangaroo Island to the southern edge of the Naturaliste Plateau. The bioregion includes the deepest ocean areas within the Australian Exclusive Economic Zone (approximately 5,900 m maximum water depth) and consists of a long continental slope incised by numerous well-developed submarine canyons. Several key ecological features are present within the EMBA and include the Albany Canyons Group, the Ceduna and Eyre Terraces (covering approximately 147,150 km²) and the Diamantina Fracture Zone.

2.1.7 Sediments

Terrestrial environments are not a major source of sediment in the area and terrigenous sediments tend to be confined to the inner shelf (generally less than 100 m water depth), particularly in areas adjacent to rivers. Sediments in the area generally become finer with increasing water depth, ranging from sand and gravels on the shelf to mud on the slope and abyssal plain. Joseph Bonaparte Gulf is an exception to this pattern, as sediments with high mud content extend across the inner and mid shelf within the Gulf, graduating to sands and gravels in the Bonaparte Depression.

The distribution and resuspension of sediments on the inner shelf is strongly influenced by the strength of tides across the continental shelf as well as episodic events such as cyclones. Further offshore, on the mid to outer shelf and on the slope itself, sediment movement is primarily influenced by ocean currents and internal tides. Internal tides describe the tidal movement across a slope of water stratified by marked differences in density. Internal tides cause resuspension and net down-slope deposition of sediments on the North West Shelf (DEWHA 2008a).

Surveys conducted over the North West Shelf indicate that similar sediments occur extensively over this geographic region, but with spatial variation in the grain size and origin of the surface sediments.

The ecology of the southwest is also greatly influenced by the lack of river discharge into the Region. The few significant rivers adjacent to the Region flow intermittently and their overall discharge is low. The low discharge of rivers and the generally low rate of biological productivity also results in low turbidity (suspended sediments), making the waters of the Region relatively clear (McLoughlin & Young 1985). Surface sediments in the area are predominantly composed of skeletal remains of marine fauna, with lenses of weathered sands (McLoughlin & Young 1985).

Several geomorphic formations have been associated with Key Ecological Features (DEWHA 2008a) and these are discussed in **Section 10**.

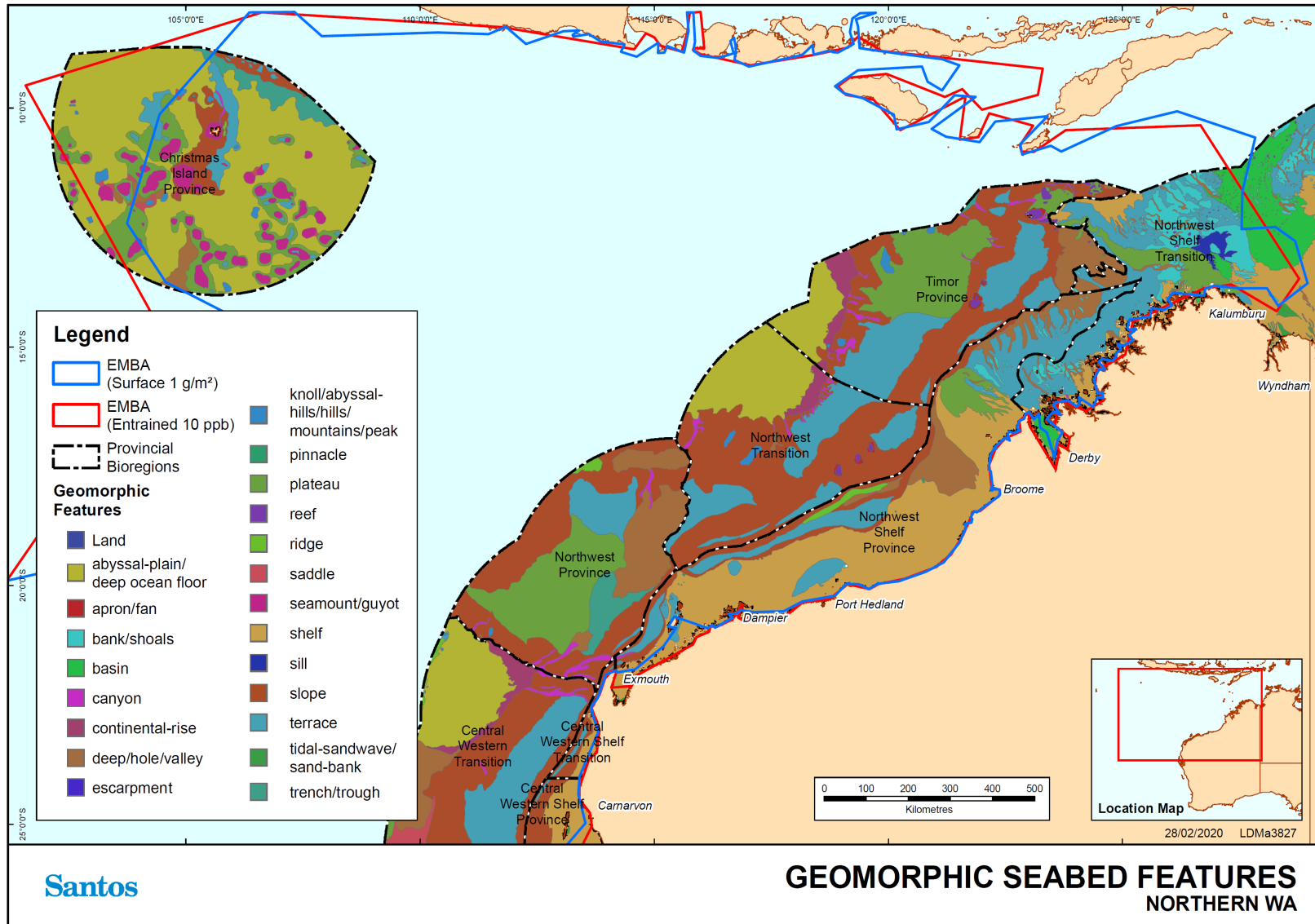

Figure 2-1: Geomorphic/seafloor features of Northern WA

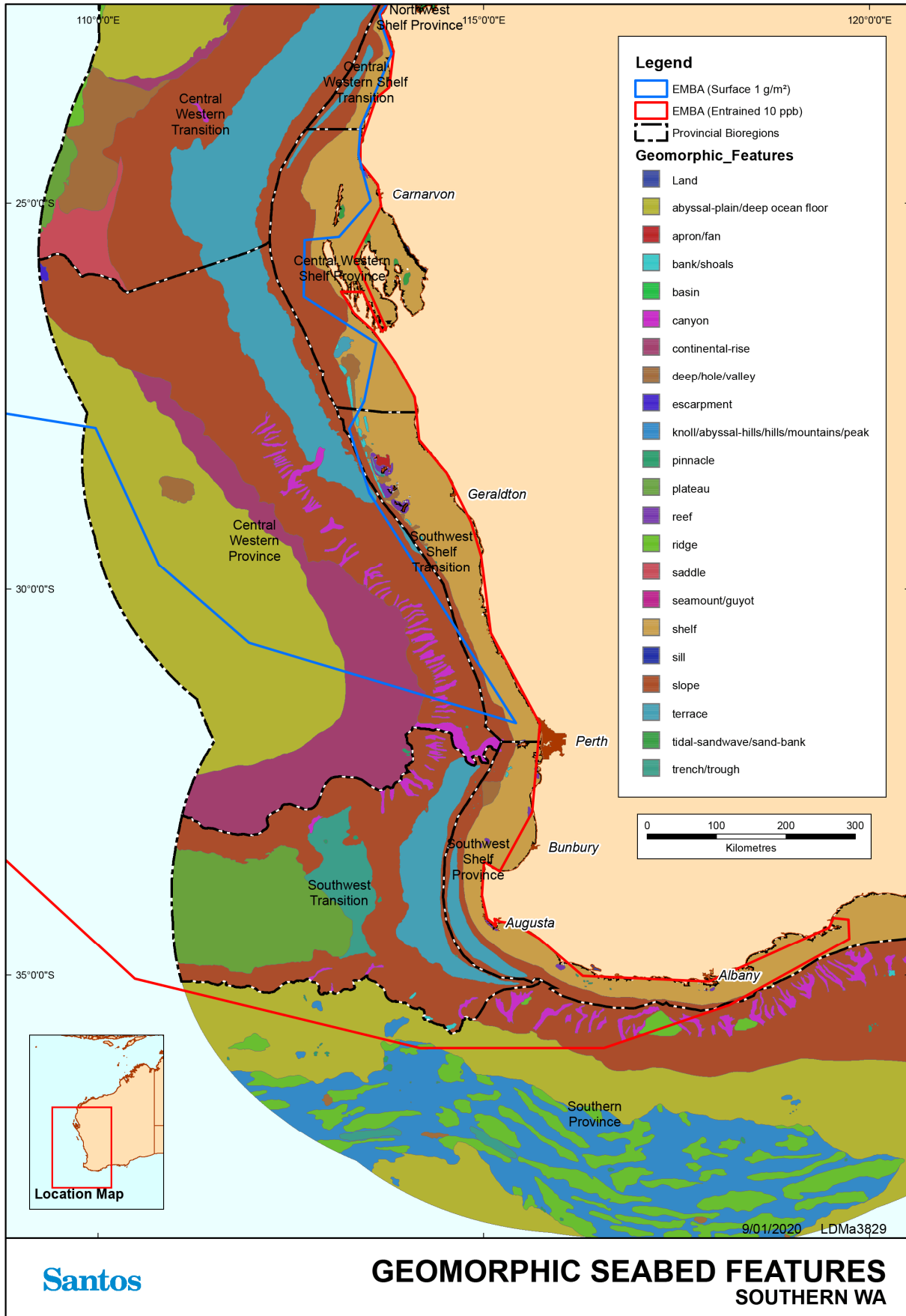

Figure 2-2: Geomorphic/seafloor features of Southern WA

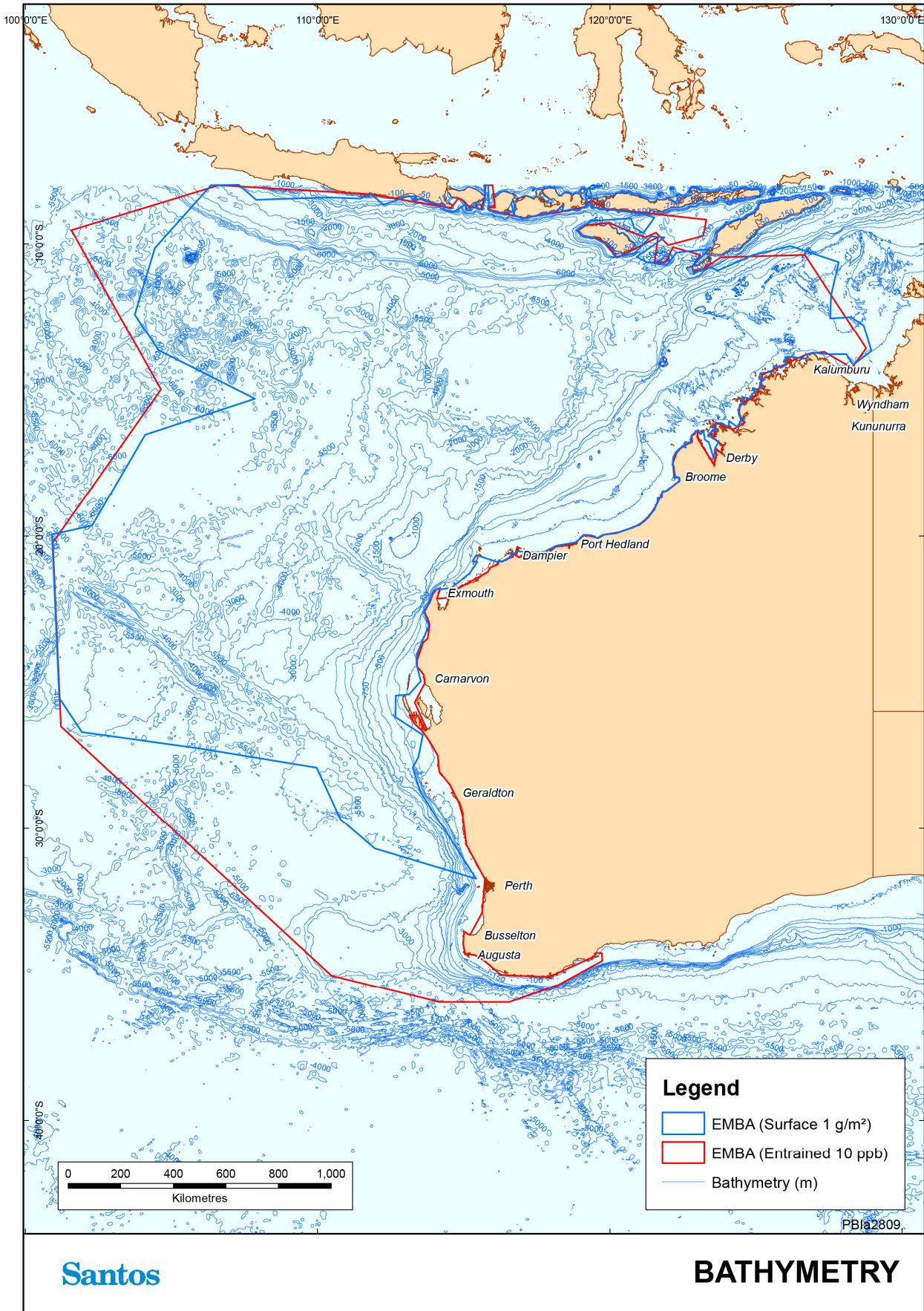

Figure 2-3: Bathymetry of the EMBA

2.2 Climate

Waters in northern Western Australia predominantly lie in the arid tropics, experiencing high summer temperatures and periodic tropical cyclones in summer. Rainfall in the region is low, although intense rainfall may occur during the passage of summer tropical cyclones and thunderstorms (Condie *et al.* 2006). Mean air temperatures range from a minimum of 11°C in winter to a maximum of 36°C in summer (Condie *et al.* 2006). Due to the arid climate, daytime visibility in the area is generally greater than 5 nautical miles (SSE 1991).

The summer and winter seasons fall into the periods September–March and May–July, respectively. Winters are characterised by clear skies, fine weather, predominantly strong east to southeast winds and infrequent rain (calculated from NCEP-NCAR dataset measured from 1982 to 1999; Condie *et al.* 2006; **Figure 2-4**).

Summer winds are more variable, with strong south-westerlies dominating. Transitional wind periods, during which either pattern may predominate, can be experienced in April–May and September of each year.

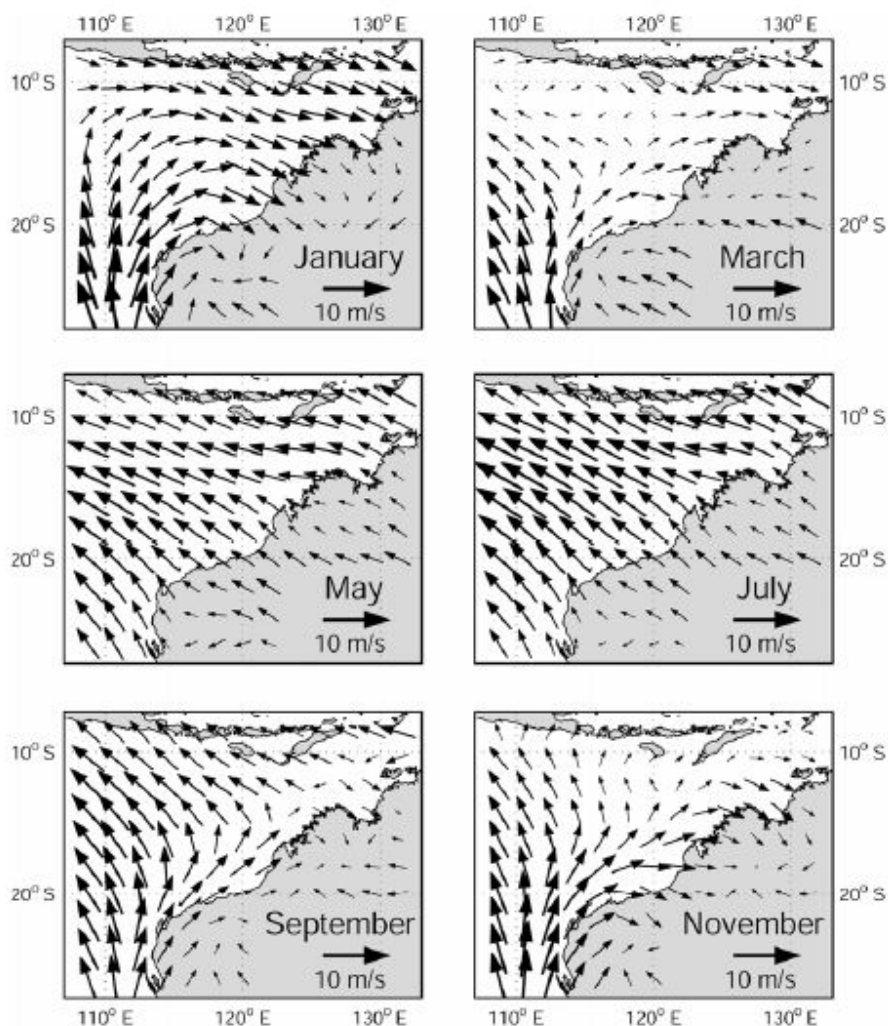

Calculated from NCEP-NCAR dataset measured from 1982 to 1999. Source: Condie *et al.* (2006)

Figure 2-4: Seasonally averaged winds at 10 m above mean sea level

Tropical cyclones generate the most significant storm conditions in the area (SSE 1993). These clockwise-spiralling storms have generated wind speeds 50–120 knots (SSE 1991). Tropical cyclones develop in the eastern Indian Ocean, and the Timor and Arafura Seas during the summer months. Three to four cyclones per year are typical, with the official cyclone season being November through to April (Bureau of Meteorology

(BoM) 2013). In Indonesia, the main variable in climate is not temperature or pressure, but rainfall, which varies greatly by month and place, ranging from 997 millimetres (mm) to 4,927 mm.

Waters in the southwest and southern Western Australia experience a Mediterranean style climate that is characterised by cool, wet winters and hot, dry summers. In winter, wind patterns are characterised by a prevailing westerly wind stream. This enables winter cold fronts and strong westerly winds to regularly penetrate the south-west, with cold fronts crossing the coast every week or so. Apart from the passage of storms, typically lasting one day or less, the weather is otherwise mild in winter with winds variable and relatively weak. In summer, cold fronts rarely penetrate into the south of the state with any strength and hot easterly winds prevail.

2.3 Oceanography

Major drivers of marine ecosystems include ocean currents, tides, waves, temperature and salinity. The dominant offshore sea surface current is the Leeuwin Current (**Figure 2-5**), which carries warm tropical water south along the edge of Western Australia's continental shelf, reaching its peak strength in winter and becoming weaker and more variable in summer (Condie *et al.* 2006). The current is typically located seaward of the shelf break (200 m isobath) and is a narrow, surface current, extending to a depth of 150 m (BHPB 2005, Woodside 2005) and a width of 50–100 km (DEWHA 2008a). The formation of meanders and eddies are also a feature of the Leeuwin Current and a number of eddies occur south of Shark Bay (DEWHA 2008a). The strength of the Leeuwin Current is influenced by seasonal variability in the pressure gradient (DEWHA 2008a). The Holloway Current is the prevailing seasonal current, travelling south-west along the north West Australian coast in winter and north-east in summer (Brewer *et al.* 2007).

The Indonesian Throughflow is the other important current influencing the upper 200 m of the outer North West Shelf (Woodside 2005). This current brings warm and relatively fresh water to the region from the western Pacific via the Indonesian Archipelago (**Figure 2-5**). Modelling undertaken by Woodside and Commonwealth Scientific and Industrial Research Organisation (CSIRO) Marine and Atmospheric Research indicates that significant east–west flows occur across the North West Shelf to the north of the North West Cape, possibly linking water masses in the area (Woodside 2005, Condie *et al.* 2006).

Currents in the coastal zone and over the inner to mid-shelf are largely driven by tides and winds, whereas offshore, over the continental shelf, slope and rise are influenced by large scale regional circulation (DEWHA 2008a).

The nearshore Ningaloo Current flows northwards opposite to the Leeuwin Current, along the outside of the Ningaloo Reef and across the inner shelf from September to mid-April (BHPB 2005, Woodside 2005). The nearshore Capes Current, which is to the south of the Ningaloo Current, is a seasonal current that appears strongest between Cape Leeuwin and Cape Naturaliste, in the southwest of Western Australia (Pearce and Pattiaratchi 1999). Strong northwards winds between November and March slow the Leeuwin Current and increase the strength of the Capes Current. Localised upwelling is also known to occur in the area (Pearce and Pattiaratchi 1999).

Tides increase in amplitude from south to north, corresponding with the increasing width of the shelf (Holloway 1983). Tides in the area are generally semi-diurnal (i.e. two high tides and two low tides per day) with a spring/neap cycle. The northern area experiences some of the largest tides in the world. In the Kimberley, the daily tidal range is up to 10 m during spring tides and less than 3 m during some neap tides. Mid-shelf tidal currents are predicted to have average speeds of approximately 0.25 knots during neap tides and up to 0.5 knots during spring tides (NSR 1995, WNI 1995).

The wave climate in the northwest is composed of locally-generated wind waves (seas) and swells that are propagated from distant areas (WNI 1995). In summer the seas typically approach from the west and southwest, while in winter the seas typically approach from the south and east. Mean sea wave heights are typically less than 1 m and peak heights of less than 2 m are experienced in all months of the year (WNI 1995).

Indonesian waters, especially the eastern part of the archipelago, play an important role in the global water mass transport system, in which warm water at the surface conveys heat to the deeper cold water in what is known as the great ocean conveyor belt (refer **Figure 2-5**). The eastern archipelago is the only place in the

Pacific Ocean that connects with the Indian Ocean at lower latitudes. The water mass transport from the Pacific to the Indian Ocean through various channels in Indonesia is called Arlindo (Arus Lintas Indonesia), also known as the Indonesian Throughflow (ADB 2014). Surface currents in Indonesian waters are more strongly influenced by circulation from the Pacific Ocean than from the Indian Ocean. The currents are also greatly influenced by the winds of the prevailing monsoon.

Average swell heights are low, around 0.4–0.6 m in all months. The greatest exposure to swells is from the west (SSE 1993). Tropical cyclones have generated significant swell heights of up to 5 m in this area, although the predicted frequency of swells exceeding 2 m is less than 5% (WNI 1996). In the open ocean, sustained winds result in wind-forced currents of approximately 3% of the wind speed (Holloway & Nye 1985).

Tides in the South West Capes area are mixed (i.e. diurnal and semi-diurnal) and generally less than one metre, with a typical daily range of about 0.7 m during spring tides and about 0.5 m during neap tides. Tides of this magnitude produce weak currents compared to wind and wave driven flows (Hill & Ryan 2002 cited in Department of Environment and Conservation (DEC) 2013).

Waters on the continental shelf are usually thermally-stratified, with a marked change in water density at approximately 20 m (SSE 1993). Surface temperatures vary annually, being warmest in March (32°C) and coolest in August (19°C). Vertical gradients are related to the seasonality of sea surface temperatures, and are greatest during the warm-water season (SSE 1991). Near-bottom water temperature on the North West Shelf is approximately 23°C, with no discernible seasonal variation.

Salinity is relatively uniform at 34–35 ppt throughout the water column and across the North West Shelf. Due to the low rainfall there is little freshwater run-off from the adjacent mainland (Blaber *et al.* 1985).

Pronounced shifts in water column characteristics can occur following the passage of tropical cyclones (McKinnon *et al.* 2003). Changes in water temperature and salinity characteristics can result from changes in local heating and evaporation following the southward movement of warmer water due to southward-moving cyclones, and can have flow-on effects to primary and secondary productivity (McKinnon *et al.* 2003).

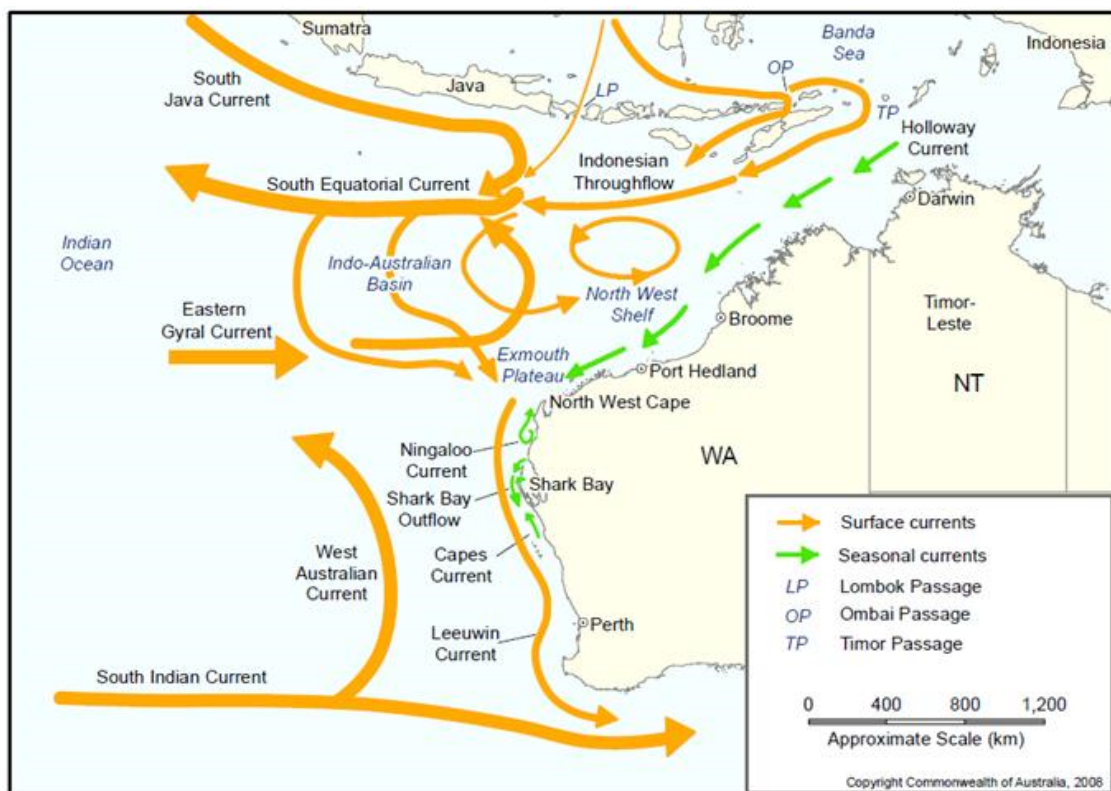

Figure 2-5: Surface currents in WA

Source: DEWHA (2008b)

3. Benthic and Pelagic Habitats

Benthic habitats are defined as those subtidal habitats lying below the lowest astronomical tide (LAT). The benthic habitats within waters in the EMBA lie at depths ranging from LAT down to more than 6,000 m at Argo and Cuvier abyssal plains (DEWHA 2008a, 2008b).

Benthic habitats are partially driven by light availability. Primary producers (photosynthetic corals, seagrasses and macroalgae) are limited to the photic zone, whereas benthic invertebrates including filter feeding communities may be found in deeper waters. The depth of the photic zone varies spatially and temporally and is predominantly dependent on the volumes of suspended material in the water column. The photic zone in the offshore Pilbara is approximately 70 m whereas in oceanic waters in the northwest and coastal waters of the southwest the photic zone may extend to 120 m (DEWHA 2008b).

The following section broadly categorises benthic habitats as four biological communities; coral, seagrasses, macroalgae and non-coral benthic invertebrates. These communities are discussed in terms of the 14 IMCRA v. 4.0 bioregions. Some broad scale benthic habitat mapping exists for the Northwest and Central Western Shelf Provinces and this is shown in **Figure 3-1**.

3.1 Coral Reefs

Corals are both primary producers and filter feeders and thus play a role in the provision of food to marine fauna and in nutrient recycling to support ecosystem functioning (Conservation and Land Management (CALM) & Marine Parks and Reserves Authority (MPRA) 2005a).

Corals create settlement substrate and shelter for marine flora and fauna. Studies have shown that declines in the abundance, or even marked changes in species composition of corals, has a marked impact on the biodiversity and productivity of coral reef habitats (Pratchett *et al.* 2008). As part of the reef building process, scleractinian corals are also important for protection of coastlines through accumulation and cementation of sediments and dissipation of wave energy (CALM & MPRA 2005a).

The waters in the EMBA contain extensive coral communities. Coral reefs in the area fall into two general groups: the fringing reefs around coastal islands and the mainland shore; and large platform reefs, banks and shelf-edge atolls offshore (Woodside 2011). The distribution of corals in area is governed by the availability of hard substrate for attachment and light availability.

Coral reefs are dynamic environments that regularly undergo cycles of disturbance and recovery. Depending on how frequent and severe the disturbances are, recovery can take a few years or more than a decade. Disturbances can include bleaching, cyclones and disease outbreaks (Australian Institute of Marine Science (AIMS) 2011).

Corals in the northwest and central provinces have experienced bleaching events and subsequent recovery. Bleaching is the process where symbiotic algae are expelled from the coral tissue, often leading to the death of the colony. Causes of bleaching include high temperatures (Scott Reef; 1998), anoxic conditions (Bill's Bay; 2008) or smothering (Waples & Hollander 2008, Gilmour *et al.* 2013). Coral susceptibility to bleaching and their ability to recover is an important consideration in the context of potential anthropogenic impacts.

Four bioregions (Northwest Province, Northwest Transition, Central Western Province and Central Western Shelf Transition) lie in deep waters below the photic zone. Two bioregions (Southwest Transition and Southwest Shelf Province) occur in waters that are too cold to support tropical coral reefs species. Photosynthetic corals are not present in either of these locations and hence these bioregions are not discussed further.

3.1.1 Southwest Shelf Transition

The coral reefs of the Houtman Abrolhos Islands are the most southern extensive coral community along the west coast. Smaller localised pockets do occur as far south as Rottneest Island and even extend to Cape Naturaliste in the Southwest Shelf Province. The reefs around the Abrolhos Islands comprise 211 known species of corals and all but two of the coral species are tropical (Department of Fisheries (DoF) 2012). The greatest diversity and density of corals is found on the reef slopes, shallow reef perimeters and lagoon patch

reefs in the more sheltered northern and eastern sides of each of the three limestone platforms that support the island groups (DoF 2012).

3.1.2 Central Western Shelf Province

The Central Western Shelf Province occurs on the continental shelf between Coral Bay and Busselton and is generally flat with depths ranging from 0–100 m. The province includes Shark Bay and Bernier, Dorre and Dirk Hartog Islands.

Studies at Shark Bay recorded 80 species of coral (Marsh 1990). The study determined that salinity and seasonal temperature gradients restrict the distribution of corals to areas that have normal salinity in the western half of the Bay, a few species occur in the metahaline waters but none in the hyper saline areas (Marsh 1990). The eastern shores of Bernier, Dorre and Dirk Hartog Islands provide the most favourable habitats for coral growth due to shelter, and water with relatively small salinity and temperature fluctuations. Some sections of these islands support prolific coral growth (up to 100% cover) both in the sheltered leeward and exposed areas. This bioregion is a transitional zone between the predominantly tropical flora and fauna of the north and temperate flora and fauna further south (CALM & NPNCA 1996).

3.1.3 Central Western Shelf Transition

A significant proportion of this bioregion is covered by the Ningaloo Reef. The Ningaloo Reef is unique in that it is the largest fringing reef in Australia and is the only large reef found on the western side of a continent in the southern hemisphere.

A 300 km section of the coast, from Red Bluff to North West Cape and extending to Bundegi in Exmouth Gulf, is included in the Ningaloo Marine Park. Ningaloo Reef supports variable lagoonal, intertidal and subtidal coral communities along its length. Ningaloo Reef is characterised by a high diversity of hard corals with at least 217 species representing 54 genera of hermatypic (reef building) corals recorded to date (Veron & Marsh 1988). The most diverse coral communities are found in the shallow relatively clear water, high energy environment of the fringing barrier reef and low energy lagoonal areas to the west of North West Cape (CALM & MPRA 2005a).

Coral diversity reduces with increasing depth, and corals are uncommon at depths greater than 40 m (Waples & Hollander 2008). At depths between 20 and 30 m hard corals have been found to be more dominant in the northern areas of the Ningaloo Marine Park, whereas in southern areas other sessile invertebrates such as sponges, are more prevalent (Waples & Hollander 2008).

3.1.4 Northwest Transition

This bioregion lies mostly over the continental slope and the abyssal plain in deep waters that preclude photosynthetic coral growth (DEWHA 2008a). However, in contrast with the surrounding area, the Rowley Shoals are three distinct reef systems (Mermaid, Clerke and Imperieuse Reefs) approximately 30–40 km apart that rise vertically to the surface from depths of between 500 and 700 m. The marine reef fauna of the Rowley Shoals is considered to be exceptionally rich and diverse, including species typical of the oceanic coral reef communities of the Indo-West Pacific. As many of these species are not found in the inshore tropical waters of northern Australia, such populations are of regional significance (DEWHA 2008a).

A 1993 survey at Mermaid Reef recorded 214 species of scleractinian corals (Done *et al.* 1994). Since 1997, mean coral cover has increased through periods of impact and recovery from cyclones, reaching the highest (71%) on record in 2017 (Gilmour *et al.* 2019). The survey found that coral assemblages of the Rowley Shoals are broadly comparable to those found on the reefs of the outer Great Barrier Reef and in the Coral Sea. While the coral fauna is similar to Scott Reef, it differs considerably from that of north-western Australia (Veron 1986). Veron (1986) notes that the clear water of the Rowley Shoals allows coral communities to exist over a great range of depths, while the strong wave action on the outer coral slopes and the wide tidal range result in distinct patterns of zonation.

3.1.5 Northwest Shelf Province

This province contains numerous small coastal islands in addition to larger archipelago and offshore island groups. Many of these features are surrounded by shallow waters with small barrier and fringing reefs that support coral communities. Key areas recognised for coral communities in this bioregion are discussed below.

The Dampier Archipelago supports coral reefs in shallow waters near islands and submerged pinnacles. The most significant coral reefs have formed along the seaward slopes of Delambre Island, Hamersley Shoal, Sailfish Reef, Kendrew Island and north-west Enderby Island (CALM & MPRA 2005). Field trips in the Dampier Archipelago between 1972 and 1998 recorded 229 species of corals from 57 genera (Griffith 2004). Surveys of the Dampier Port and inner Mermaid Sound recorded approximately 120 coral species from 43 genera (Blakeway & Radford 2005) with coral reefs dominated by acroporids and pocilloporids. The greatest coral cover (up to 70%) was recorded in the eastern half of the archipelago (Wells *et al.* 2003).

The Montebello, Lowendal and Barrow Islands include 315 islands associated with extensive coral reefs, the most significant of which occur in the sheltered waters on the eastern side of the islands. Examples of these significant reefs include Dugong Reef, Batman Reef and reefs along the Lowendal Shelf (DEC & MPRA 2007a). Dominant corals include acroporids and poritids, with greater than 70% cover recorded for some areas (Chevron 2010). Subtidal coral reef communities around the islands are highly diverse, with at least 150 species of hard corals recorded from fringing and patch coral reef areas (DEC & MPRA 2007a).

Coral distribution near the mainland is restricted by lack of light due to natural turbidity. Corals may exist as sparse coral colonies in some locations, rather than extensive coral communities. Within Exmouth Gulf, coral communities are less common but are present on fringing reefs surrounding islands, as solitary corals distributed across areas of hard substrate, or on larger isolated patch reefs.

An epibenthic dredge survey of nearshore areas north of Broome identified 14 species of hard corals from six families (Keesing *et al.* 2011). Limited coral surveys conducted at Broome (15 species) and the Lacepede Islands (ten species) (Veron & Marsh 1988) suggest the species diversity in this locality may be low. However, low species diversity observed during the dredge survey may reflect the limited sampling frequency, limited depth range (11–23 m) or inadequate sampling in habitats considered favourable for the proliferation of hard corals (hard substrate). In contrast, other surveys of nearshore locations in the region have recorded much higher levels of species diversity. Veron and Marsh (1988) stated that 102 species of hard corals have been recorded from the Kimberley coast and nearshore reefs and Cairns (1998) recorded 87 species of azooxanthellate hard coral species from north-western Australian waters.

3.1.6 Timor Province

Although water depths in this province are generally deep (200 m to almost 6,000 m) there are several reefs and islands that are regarded as biodiversity hotspots (DEWHA 2008a).

Ashmore Reef, Cartier Island, Hibernia, Scott and Seringapatam Reefs are areas of enhanced local biological productivity, within an area of relatively unproductive waters. Ashmore Reef National Nature Reserve supports one of the greatest number of coral species of any reef off the West Australian coast, with 255 species of reef-building corals in 56 genera (Veron 1993). Taxonomic revisions and additional surveys have resulted in a net increase in species numbers to 275 (Griffith 1997, Ceccarelli *et al.* 2011). Species are typical of the Indo-pacific region and none are unique or considered endemic. However, 41 species (15% of the total hard coral species at the site) are listed as vulnerable on the IUCN Red List (IUCN 2019). In 1998, hard coral covered an area of around 717 ha at Ashmore Reef. The majority of hard corals occur in the deep lagoon (265 ha) and shallow reef top (315 ha) with small areas in the shallow lagoons, and reef edge/slope habitats (Skewes *et al.* 1999a). The soft, non-reef building corals are less well studied at Ashmore Reef than the hard corals (Hale & Butcher 2013). In 1986, 39 soft coral taxa were recorded within the Ashmore Reef, including the vulnerable blue coral (*Heliopora coerulea*) which was moderately common on the reef flats (Marsh 1993). In 1998, the total cover of soft coral at Ashmore Reef was 323 ha and *Sarcophyton* spp. was the dominant taxa covering around 19 ha in total (Skewes *et al.* 1999b, Hale & Butcher 2013).

The species composition of all the hard coral reefs in the bioregion is very similar and reflects strong links with Indo-West Pacific fauna, largely as a result of the dispersal of coral spawn via regional currents. The reefs and

islands in this bioregion are thought to be important biological stepping-stones between centres of biodiversity in the Indo-Pacific and reef ecosystems further south (DEWHA 2008a).

Seringapatam Reef is a regionally important scleractinian coral reef as it has a high biodiversity, which is comparable to Ningaloo Reef. Results from the Western Australian Museum (WAM) survey in 2006 noted 159 species of scleractinian corals with a hard coral cover of approximately 16% (WAM 2009). The dominant benthic habitats of the reef were observed to include hard and soft corals (Heyward *et al.* 2013 cited in ConocoPhillips 2018).

Scott Reef consists of two reefs, North Scott Reef and South Scott Reef, which are separated by a deep (400–700 m) channel. North Scott Reef is an annular reef which encloses a lagoon that is connected to the ocean. South Scott Reef is a crescent-shaped reef which forms an arc and partially encloses another lagoon. Light penetration at Scott reef is high due to low turbidity. Light penetration depths to the deeper part of South Reef Lagoon are in excess of 50m with corals able to survive at depths of up to 70 m (Woodside Energy Limited *et al.* 2010).

Hibernia Reef consists of an approximately oval-shaped reef, with large areas of the reef becoming exposed at low tide. Hibernia Reef is also characterised by a deep central lagoon and drying sand flats.

There are a number of shoals and banks in the NMR and NWMR. Relatively few studies have been undertaken of these features with the majority of the understanding derived from the Big Bank Shoals study (Heyward *et al.* 1997), PTTEP surveys initiated in response to the Montara incident (Heyward *et al.* 2010; Heyward *et al.* 2011) and ConocoPhillips baseline surveys undertaken to support the Barossa Area Development (Heyward *et al.* 2017). The PTTEP surveys completed at Ashmore, Cartier and Seringapatam Reefs were undertaken during a coral bleaching disturbance likely to be attributed to regional thermal stress indicated by both *in situ* and satellite based data for the region. The condition of the reefs communities was consistent with previous surveys within the area and did not indicate any disturbance from the Montara incident (Heyward *et al.* 2010; Heyward *et al.* 2012).

In general, the submerged features are characterised by abrupt bathymetry, rising steeply from the surrounding outer continental shelf at depths of 100 m–200 m. The shoals and banks tend to flatten at depths of 40–50 m, with horizontal plateau areas of several square kilometres generally present at 20–30 m depths (Heyward *et al.* 2010). The shoals and banks support a diverse and varied range of benthic communities, including algae, reef-building soft corals, hard corals and filter-feeders (Heyward *et al.* 1997, Heyward *et al.* 2012). The plateau areas were dominated by benthic primary producer habitat, with interspersed areas of sand and rubble patches (Heyward *et al.* 2012).

3.1.7 Northwest Shelf Transition

Coral communities of the Northwest Shelf Transition have historically not been well studied. However, based on the scale of reef development and the diversity of coral species recorded through limited surveys, it is highly likely that further surveys will demonstrate that the Kimberley contains a coral reef province of global significance (Masini *et al.* 2009).

Coral reefs in the province include fringing reefs around coastal islands and some mainland shores. Development of coral communities in inshore areas is limited due to persistent high turbidity. Known examples of coral reefs in the bioregion are given below, however further mapping is required.

Benthic habitat surveys at Adele and Long Islands in 2009 and 2010 revealed extensive development of hard and soft coral communities (Richards *et al.* 2013). Scleractinian coral communities at Adele Island were diverse, supporting 176 species in intertidal and subtidal areas up to 14 m depth. At Long Island approximately 200 species of scleractinian corals were recorded in intertidal and subtidal areas. These surveys also identified two significant and unique habitats; a zone of mixed corallith and rhodolith habitat at Adele Island and an Organ Pipe Coral habitat zone with unusually high benthic cover at Long Island (Richards *et al.* 2013).

Studies by DBCA and the LNG industry indicate that fringing and emergent coral reefs are well developed in the Heyward island group, around islands in the Bonaparte Archipelago, and off mainland shores of Cape Voltaire and Cape Bougainville. Surveys by INPEX of Maret, Bethier and Montalivet islands, which were largely

restricted to the intertidal zone, have recorded 280 species of coral from at least 55 genera, making the Kimberley Bioregion the most coral-diverse area in WA (INPEX 2008).

Montgomery Reef has been identified as a key feature in the area. Montgomery Reef is a huge submerged rock platform covering approximately 400 km². Corals occur in the subtidal area around Montgomery Reef, and in the many rock pools on the platform where there is shaded from the sun by algae or rock ledges (DEWHA 2008a). A survey of benthic habitats at Montgomery Reef was conducted in 2009 by AIMS but a literature search found no published results from this survey (AIMS 2014).

Browse Island is surrounded by a minor fringing coral reef. Assemblages at Browse Island are characteristic of coral platform reefs throughout the Indo-West Pacific region, particularly Cartier Island. Coral diversity was greatest on the reef faces and shallow lagoons but these areas were of very limited extent (URS 2010a).

Hard corals have been recorded at Echuca Shoals but the community was low in both species richness and abundance (URS 2010a). The presence of occasional large outcrops suggests that larger coral structures have occurred previously and may still occur elsewhere on the shoal (RPS Environmental 2008).

3.1.8 International Waters

Important areas outside of the IMCRA bioregions include:

Christmas Island

Fringing coral reefs around Christmas Island are relatively simple with 88 coral species previously identified which are identified to support and over 600 fish species (Director of National Parks 2012).

Indonesia (west)

Indonesia has an estimated 75,000 km² coral reef ecosystem distributed throughout the archipelago (Tomascik *et al.* 1997 cited in Hutumo & Moosa 2005). Fringing reefs are the most common reef types with scleractinian corals as being the most dominant and important group. 452 species of hermatypic scleractinian coral were collected from Indonesian waters by Tomascik *et al.* (1997 cited in Hutumo & Moosa 2005), a study presented by Suharsono (2004 cited in Hutumo & Moosa 2005), indicated that 590 species of scleractinian corals exist in Indonesian waters. *Acropora*, *Montipora* and *Porites* are the most important reef building corals in Indonesia.

The Lesser Sunda Ecoregion encompasses the chain of islands and surrounding waters from Bali, Indonesia to Timor-Leste. This region contains suitable habitat for corals on shallow water substrates formed by limestone and lava flows and is thought to contain more than 500 species of scleractinian reef-building corals (DeVantier *et al.* 2008). Coral species composition is influenced by regional and local scale seasonal upwellings that typically occur from April to May each year on the southern side of the islands. The ecoregion is considered important for coral endemism, particularly the areas of Bali-Lombok, Komodo and East Flores. Fringing coral reefs tend to be less developed on the southern, more exposed shorelines (Wilson *et al.* 2011).

Timor-Leste

See **Section 3.1.6** for a description of habitat typical of shoals and banks in the Timor Sea.

3.2 Seagrasses

Seagrasses are biologically important for four reasons:

1. As sources of primary production;
2. As habitat for juvenile and adult fauna such as invertebrates and fish;
3. As a food resource; and
4. For their ability to attenuate water movement and trap sediment (Masini *et al.* 2009).

Twenty-five species of seagrass have been recorded in WA, the highest diversity in the world (Masini *et al.* 2009). Waters extending from Busselton to the NT border support predominantly tropical species although temperate species are also found, particularly between Busselton and Exmouth (Walker 1987). One species, *Cymodocea angustata*, is endemic to WA (Department of Parks and Wildlife (DPAW) 2013).

The main seagrasses of the region are small, ephemeral species that grow on soft sediments and have a seed bank in the surficial sediments that allows them to recover quickly from disturbance (Walker 1989). Small, ephemeral species of seagrass tend to form mixed associations with macroalgae (CALM & MPRA 2005, DEC & MPRA 2007a, BHPBIO 2011) and usually covers less than 5% of the substrate (BHPBIO 2011, van Keulen & Langdon 2011).

Areas occupied by seagrass vary markedly both seasonally and interannually and it is not clear why some areas of suitable substrate will support seagrass in one year but not the next. It appears that recruitment to what may otherwise be suitable substrate is haphazard, lending weight to the descriptions of these seagrass communities as ephemeral (CALM & MPRA 2005, DEC & MPRA 2007a).

Two bioregions (Northwest Province and Central Western Transition) lie entirely in deep waters below the photic zone. Seagrasses are not present hence these bioregions are not discussed further.

3.2.1 Southwest Shelf Province

Geographe Bay is a large relatively sheltered area with that supports extensive beds of tropical and temperate seagrass that have a high diversity of species and endemism (DEWHA 2008a). They are thought to account for about 80% of benthic primary production in the area. These seagrass beds provide important nursery habitat for many shelf species that use the shallow seagrass habitat as nursery grounds for several years before moving out over the shelf to their adult feeding grounds along the shelf break.

The Geographe Bay seagrass meadows are among the most extensive temperate seagrass communities on the west coast (MPRSWG 1994 cited in DEC 2013), and include 10 species from five genera (*Amphibolis*, *Posidonia*, *Halophila*, *Heterozostera* and *Thalassodendron*). Geographe Bay is dominated by stands of the narrowleaf tape-weed (*Posidonia sinuosa*) that covers approximately 70% of Geographe Bay. It has smaller areas of *Posidonia angustifolia*, *Amphibolis griffithii*, *A. antarctica* and minor species, which have irregular distributions both spatially and temporally (Lord 1995 cited in DEC 2013). *Thalassodendron pachyrhizum*, *Posidonia* spp. and *Amphibolis* spp. are also found in depths of between 27 and 45 m (Walker *et al.* 1994 cited in DEC 2013).

3.2.2 Southwest Shelf Transition

Species diversity of seagrasses in this bioregion is the highest in the world, with 14 species occurring (DEWHA 2008a). In total, 10 seagrass species have been recorded at the Abrolhos ranging from small, delicate species to larger, more robust types that grow in large meadows (DoF 2012). Small paddle-weeds grow in protected lagoon areas or deep waters between the islands, such as Goss Passage and the larger species may be found growing on reef as well as in sandy areas (DoF 2012). *Thalassodendron pachyrhizum*, which is encountered growing on the exposed reef crest area, has been recorded at a number of the island groups. There are also two species of wire-weed (*Amphibolis* species), endemic to southern Australia, found at the Abrolhos (DoF 2012). The most abundant seagrass is *Amphibolis antarctica*, while *Amphibolis griffithii* appears to be restricted to bays such as Turtle Bay in the Wallabi Group.

The larger ribbon-weeds (*Posidonia* species) grow in sheltered bays and lagoons where the sand cover is deeper and more stable (e.g. Turtle Bay, the Gap, East Wallabi Island, the lagoon on the west side of West Wallabi Islands and around North Island) (DoF 2012).

Nine species of seagrass are found in the Perth region, including at Rottnest Island where *Amphibolis* thrives in clear waters overlying limestone rock (Amalfi 2006). Seagrasses are a major component of the ecosystem on the Rottnest Shelf, thriving in waters ranging in depth from intertidal to 45m (Amalfi 2006). All of the seagrass species identified with the exception of *Syringodium isoetifolium* and *H. ovalis* are endemic to temperate areas of southern Australia (Amalfi 2006). At Rocky Bay, on the north side of the island where it is protected from big swells and strong south to south-westerly winds, a mix of dense seagrass meadow consisting of *Amphibolis* and *Posidonia* thrive. The meadows around Rottnest Island serve as nurseries for juveniles of many fish species, and are home to species such as the cobbler and long-headed flathead (Amalfi 2006).

3.2.3 Central Western Shelf Province

Shark Bay contains the largest reported seagrass meadows in the world (approximately 4,000 km²), as well as some of the most species-rich seagrass assemblages (Walker *et al.* 1989). Twelve species of seagrass are found in the Bay with the dominant species being *Amphibolis antarctica*. Seagrass is a fundamental component of biological processes in Shark Bay; it has modified the physical, chemical and biological characteristics of the Bay and provides food, habitat and nursery grounds for many species (CALM & National Parks and Nature Conservation Authority (NPNCA) 1996).

An inshore survey of benthic habitats near Busselton recorded dense coverage of *Amphibolis* spp. on limestone pavement. *Halophila* spp., *Heterozostera* spp. and *Syringodium isoetifolium* were recorded on sandy substrates (DoF 2007).

3.2.4 Central Western Shelf Transition

Nine species of seagrasses have been found throughout Ningaloo Reef (van Keulen & Langdon 2011). Some delineation of temperate and tropical species exists; however, several species were found throughout the Ningaloo Reef. *Halophila ovalis* was the most commonly found seagrass at Ningaloo and was generally found growing in sandy patches between coral bombores. *Amphibolis antarctica* is a large meadow forming species that has been found growing in large clumps in Bateman Bay, north of Coral Bay (van Keulen & Langdon 2011).

3.2.5 Northwest Transition

The Rowley Shoals provide the only suitable shallow substrate for seagrasses in this predominantly deep bioregion. Sparse seagrass is found within subtidal coral reef communities of the Rowley Shoals but is not a major habitat type. Two species of seagrass, *Thalassia hemprichii* and *Halophila ovalis*, have been recorded at Mermaid Reef (Huisman *et al.* 2009). Earlier studies at Mermaid and Imperieuse Reef recorded the above two species and a third species; *Thalassodendron ciliatum* (Walker & Prince 1987).

3.2.6 Northwest Shelf Province

In the Northwest Shelf Province, seagrasses are present but sparsely distributed to depths of approximately 30 m (LEC & Astron 1993, URS 2009, CALM 2005a). The abundance and distribution of tropical (and subtropical) seagrass species can vary greatly due to seasonal changes in water quality (turbidity, light penetration) and conditions (wave action, temperature), with biomass tending to peak in summer (Lanyon & March 1995).

Studies between Quondong and Coulomb Points north of Broome identified seagrass communities of *Halophila* spp. patchily distributed across large areas, from the lower intertidal and out to a depth of approximately 20 m (DEC 2008, Fry *et al.* 2008). Similarly, *Halophila decipiens* was the only seagrass collected from epibenthic dredge studies at five localities near Broome from Gourdon Bay to Packer Island (Keesing *et al.* 2011).

Roebuck Bay is located south of Broome and includes large areas of intertidal mudflats. Extensive seagrass meadows occur in the northern regions of Roebuck Bay and are dominated by *Halophila ovalis* and *Halodule uninervis*. *Halophila minor* and *Halodule pinifolia* have also been reported at this location (Prince 1986, Walker & Prince 1987, Seagrass-Watch 2019).

In the Dampier Archipelago seagrass occurs in the larger bays and sheltered flats of the area (CALM & MPRA 2005). Six species of seagrass, including three *Halophila* species, have been recorded on the subtidal soft sediment habitats (CALM & MPRA 2005). Seagrasses do not form extensive meadows within the proposed reserves, but rather form interspersed seagrass/macroalgal beds. The largest areas of seagrass are found between Keast and Legendre islands, and between West Intercourse Island and Cape Preston (CALM & MPRA 2005).

Surveys near Onslow found that *Halophila* spp. were the most widespread of the seagrasses in that region. Seagrasses were found to be generally sparsely distributed (<10% cover), occurring in small patches within larger areas of suitable substrate. Small areas of higher (>50%) seagrass cover occurred in shallow clear water areas but were not common (URS 2009, URS 2010b, Chevron 2010).

Similarly, in the Montebello/Barrow Islands Marine Conservation Reserves, seagrasses appear not to form extensive meadows but are sparsely interspersed between macroalgae. Seven seagrass species have been recorded in the Reserves (DEC & MPRA 2007a) with *Halophila* spp. the most common seagrass species on shallow soft substrates and sand veneers. Distributions of these species extend from the intertidal zone to approximately 15m water depth (DEC & MPRA 2007a). Surveys to the northwest and southeast of Barrow Island from 2002 to 2004 did not identify any significant seagrass meadows but confirmed the presence of sparse coverage of *Halophila* and *Halodule* spp. in shallow areas east of Barrow Island (RPS BBG 2005).

A significant meadow of large seagrasses at Mary Anne Reef east of Onslow was identified almost 30 years ago and its presence today is unconfirmed. The meadow was several hundred hectares of *Cymodocea angustata* at 30–50% cover, occurring primarily at a depth of 2–3 m (Walker & Prince 1987).

3.2.7 Timor Province

Seagrass has been reported on the reef flats of offshore reefs of this bioregion (Whiting 1999, Hale & Butcher 2013). Five species of seagrass were reported at Ashmore Reef with *Thalassia hemprichii* being the dominant species (Pike & Leach 1997, Skewes *et al.* 1999b, Brown & Skewes 2005). The total area of seagrass at Ashmore Reef in 1999 was estimated to be 470 ha (Skewes *et al.* 1999b). However, much of this was very sparse cover and there were only 220 ha of seagrass with a greater than 10% cover (Brown & Skewes 2005). Seagrass grew in a sparse, patchy distribution across the sand flats, but had a higher coverage on the reef flat area, where it extended to within 100 m of the reef crest. The area of greatest cover and diversity was in the west and south-west areas of the reef on the inner reef flat (Brown & Skewes 2005). These seagrass meadows support a small but significant population of dugongs estimated at around 100 individuals comprising all age classes from calves to adults (Hale & Butcher 2005).

Similarly, Scott Reef supports five species of seagrass (URS 2006), with *Thalassia hemprichii* most abundant (Skewes *et al.* 1999a, URS 2006). The area of seagrass at Scott Reef is significantly less than that recorded for Ashmore Reef (approximately 100 ha) (Woodside 2011). The highly energetic environment and significant tidal exposure of Scott Reef restricts the area of habitats potentially suitable for seagrass establishment to a small proportion of the total area, resulting in low abundance (Skewes *et al.* 1999a, URS 2006).

Seringapatam Reef was found to have a seagrass cover of 2 ha out of 5,519 ha (0.04%) composed of *Thalassia hemprichii* and *Halophila ovalis* in approximately equal quantities (Skewes *et al.* 1999a). This finding contrasts with a more recent survey where only one species of seagrass (*Halophila decipiens*) was recorded at Seringapatam (Huisman *et al.* 2009).

Skewes *et al.* (1999a) did not observe any seagrass communities at Hibernia Reef.

3.2.8 Northwest Shelf Transition

Extensive and diverse intertidal seagrass meadows are known from islands in the southern Kimberley, particularly in the Sunday Island One Arm Point area (Walker 1995, Walker & Prince 1987). Ten species of seagrasses have been recorded at One Arm Point, with the majority of meadows low to moderate in abundance and dominated by *Thalassia hemprichii* with *Halophila ovalis*, *Halodule uninervis* and *Enhalus acoroides* (Seagrass-Watch 2019).

While some seagrasses have been collected from intertidal sites in the central and north Kimberley (Walker *et al.* 1996, Walker 1997), these areas were not found to be species rich and did not support extensive seagrass meadows like those found in the southern Kimberley.

Subtidal seagrass meadows in the Northwest Shelf Transition are not well mapped, although dugongs are known to feed on seagrass communities in coastal waters of the Joseph Bonaparte Gulf (DEWHA 2008a).

3.2.9 International Waters

Important areas outside of the IMCRA bioregions include:

Indonesia (west)

Within Indonesian waters, the lower intertidal and upper subtidal zones are considered important areas for the growth of seagrass (Hutumo and Moosa 2005). Pioneering vegetation in the intertidal zone is dominated by

Halophila ovalis and *Halodule pinifolia* while *Thalassodendron ciliatum* dominate the lower subtidal zones. Wide areas of the Indonesian coastal waters are covered by dense beds of seagrass.

Seagrass habitats are widely distributed across the Lesser Sunda Ecoregion. Preliminary data from the United Nations Environment Program's (UNEP) World Conservation Monitoring Centre (WCMC) has identified the following areas as potential areas of importance for seagrass, many of which are outside the EMBA (DeVantier *et al.* 2008):

- + North-west Bali;
- + South-west and west Lombok;
- + North-east Sumbawa;
- + Komodo Islands;
- + Savu; and
- + South coast of Timor-Leste.

The Kepulauan Seribu National Park is also known for its rich diversity of seagrasses (refer to **Section 9.8**).

3.3 Macroalgae

Macroalgae are important contributors to primary production and nutrient cycling in the region, providing food and habitat for vertebrate and invertebrate fauna. Macroalgae are also recognised for their role in spatial subsidies; the movement of nutrients or energy between neighbouring habitats. Spatial subsidies involving macroalgae include the movement of wrack from macroalgal beds to bare substrates and shorelines (Orr 2004).

Macroalgae are primarily associated with hard substrates. They occur in moderate to high cover on exposed hard substrates, but typically have lower cover on hard substrates that are covered with a veneer of sediment (SKM 2009, BHPBIO 2011). Macroalgae exhibit very high seasonal and interannual variation in biomass (Heyward *et al.* 2006) and distribution, abundance and biodiversity (Rio Tinto 2009, BHPBIO 2011). The distribution of hard substrates therefore indicates areas that may support macroalgal communities, although abundance and diversity may fluctuate annually.

Macroalgae are susceptible to disturbance from factors such as sedimentation, scouring and turbidity but the marked seasonality in biomass, abundance, diversity and distribution suggests macroalgae are likely to be resilient to acute, short-term disturbance acting at local scales. Macroalgae may be more susceptible to impacts acting over longer time scales (years) and at certain times of the year, where recruitment at a regional scale could be affected. Indirect impacts affecting the numbers, distribution and community structure of herbivorous fish can also be expected to have impacts (either positive or negative) on macroalgal habitats (Vergès *et al.* 2011).

Two bioregions (Northwest Province and Central Western Transition) lie entirely in deep waters below the photic zone. Benthic macroalgae are not present hence these bioregions are not discussed further.

3.3.1 Southwest Shelf Province

Species diversity of macroalgae is very high. The south coast of the bioregion is characterised by a relatively higher diversity of temperate macro-algal species compared with the Southwest Shelf Transition. These colonise the exposed rocky shorelines and rocky reefs (DEWHA 2008a).

3.3.2 Southwest Shelf Transition

The Houtman Abrolhos have known species of benthic algae with macroalgae communities considered important in supporting a diversity of marine life.

More than 340 species of macroalgae (including 54 species of green algae, 71 species of brown algae, and 222 species of red algae) have been recorded from rock platforms around Rottneest Island (Amalfi 2006).

3.3.3 Central Western Shelf Province

Although seagrasses are the most visually dominant organisms found in Shark Bay (Walker *et al.* 1989) macroalgae are also a significant component within the system, with 161 taxa of benthic macroalgae reported from the location (Kendrick *et al.* 1990). The seagrass meadows host a large number of epiphytic algal species (Harlin *et al.* 1985, Kendrick *et al.* 1990), which numerically dominate the algal flora of the area. Eighty algal species were epiphytic on the seagrass *Amphibolis antarctica*, and of these, over half have been reported both as epiphytes and benthic algae. Benthic macroalgae can be found growing on occasional subtidal rock (limestone–sandstone) platforms and extensive sand flats that occur throughout Shark Bay, and as drift within seagrass meadows (Kendrick *et al.* 1990).

The benthic algae of Shark Bay are not predominantly temperate as is the case with the seagrasses (Walker *et al.* 1989) and seagrass epiphytes (Kendrick *et al.* 1990). The majority of taxa are either of tropical or cosmopolitan distribution. Their local distribution within Shark Bay is correlated with salinity, with benthic algal species richness lower in areas of high salinity (Kendrick *et al.* 1990).

Limestone platforms occur along the bioregion's coastline and high energy environments are likely to be dominated by large brown algae including *Ecklonia radiata* and *Sargassum* spp. with articulated coralline algae making up the understory. More diverse algae assemblages may be observed in sheltered locations such as potholes and ledges (DoF 2007).

3.3.4 Central Western Shelf Transition

Macroalgal beds along the Ningaloo coastline are generally found on the shallow limestone lagoonal platforms and occupy about 2,200 ha of the Ningaloo Marine Park and Muiron Islands Marine Management Area (CALM & MPRA 2005a). Macroalgal communities within the area have been broadly described (Bancroft & Davidson 2000). The dominant genera are the brown algae *Sargassum*, *Padina*, *Dictyota* and *Hydroclathrus* spp. (McCook *et al.* 1995).

3.3.5 Northwest Transition

Although macroalgae is present at the Rowley Shoals, it is not recognised as a key habitat component in the Mermaid Reef Marine National Nature Reserve Plan of Management (EA 2000) or the Rowley Shoals Marine Park Management Plan (DEC & MPRA 2007b).

There is nothing to suggest that the algal flora of the Rowley Shoals is unique within the Indo-Pacific (Huisman *et al.* 2009). A study of macroalgae at 16 locations at Mermaid Reef recorded over 100 species (Huisman *et al.* 2009). The algal flora recorded at the Rowley Shoals represents a small portion of the highly diverse Indo-Pacific flora. The majority of species that were recorded at Mermaid Reef had been previously recorded from mainland north-western Australia or from Indonesia (Huisman *et al.* 2009).

3.3.6 Northwest Shelf Province

Macroalgae are diverse and widespread throughout the Northwest Shelf Province. They are restricted to depths where sufficient light penetrates to the substrate and therefore tend to be most common in shallow subtidal waters down to approximately 20 m depth.

In the nearshore regions of the Pilbara, macroalgae are often a dominant component of the mosaic of benthic organisms found on hard substrates in shallow water. In these shallow waters, regular disturbance to reef habitats from seasonal changes in sedimentation/ erosion patterns and the less frequent impacts of cyclones and storms through sedimentation and scouring may substantially alter the distribution and composition of the benthic communities associated with reefs, including macroalgal habitats (BHPBIO 2011).

Macroalgae dominate shallow (<10 m) submerged limestone reefs and also grow on stable rubble and boulder surfaces in the Dampier Archipelago (CALM & MPRA 2005). Huisman and Borowitzka (2003) reported approximately 200 species of macroalgae from the Dampier Archipelago. Low relief limestone reefs that are dominated by macroalgae, account for 17% (approximately 35,460 ha) of the marine habitats within the proposed Marine Management Area (CALM 2005a).

Epibenthic dredge surveys along the coastline north of Broome identified 43 species of algae from 22 families (Keesing *et al.* 2011). The lower species diversity collected by this study is attributed to the method of collection and limited depth range (11–23 m) (Keesing *et al.* 2011).

Macroalgae occur around the numerous small offshore islands within this bioregion (including Thevenard Island, Airlie Island and Serrurier Island) associated with limestone pavement and protected areas of soft sediments. Dominant species are consistent with those described for the Dampier Archipelago (Woodside 2011).

In the shallow offshore waters of the Pilbara region, macroalgae are the dominant benthic habitat on hard substrates in both the Montebello and Barrow Islands Marine Parks and are the main primary producers (DEC & MPRA 2007a, Chevron 2010). Shallow water habitats outside these marine parks are also likely to support substantial areas of macroalgal habitat wherever conditions are suitable.

Macroalgae occupy approximately 40% of the benthic habitat area in the Montebello/ Lowendal/ Barrow Island region (CALM 2005b). At least 132 macroalgal taxa occur around Barrow Island, with most thought to be widely distributed in the tropical Indo-Pacific region (Chevron 2005).

Macroalgae monitoring around the Lowendal and Montebello Islands since 1996 (The Ecology Lab 1997, IRCE 2002 2003 2004 2006 2007, URS 2009) has found macroalgal cover and biomass to be naturally spatially and temporally variable. *Sargassum* spp. represented 70% of the macroalgal assemblage in 2009, compared to 96% in 2002 (URS 2009). *Sargassum* spp. cover as a percentage of total macroalgae cover was significantly lower in 2009 than in previous years, primarily due to an increase in filamentous algae at a number of sites (URS 2009).

3.3.7 Timor Province

Macroalgae at Ashmore Reef are estimated to cover over 2,000 ha, mostly on the reef slope and crest areas (Hale & Butcher 2013). The algal community is dominated by turf and coralline algae, with fleshy macroalgae comprising typically less than 10% of total algal cover (Skewes *et al.* 1999b).

Surveys at Scott and Seringapatam Reefs recorded over 100 species of marine algae (Huisman *et al.* 2009). The marine algal community was similar between reefs and also similar to the Rowley Shoals. Algae found at these offshore atolls forms a small subset of the Indo-Pacific algal flora, with virtually all of the species identified thus far having been previously collected from north-western Australia or from localities further north. Although further research is necessary, at present there is nothing to suggest that the macroalgae communities of these offshore atolls are unique within the Indo-Pacific (Huisman *et al.* 2009).

3.3.8 Northwest Shelf Transition

There is a lack of information regarding the marine benthic flora of north-west Western Australia and no comprehensive marine flora list exists for the region (Huisman 2004). However, about 70 algae species were collected during a survey of intertidal reefs on the central Kimberley coast in 1997 (Walker 1997).

Tropical macroalgae species are typically associated with areas of hard substrate and various types of macroalgae occur on rock platforms intermingled with coral and sponge. Abundance and biomass typically exhibit strong seasonal trends (Heyward *et al.* 2006).

The diversity and abundance of algae in the Kimberley is probably linked to the region's extreme tidal exposure and highly turbid waters, reducing light penetration and resulting in deposition of fine sediments (Walker 1997). However, the role of algae appears crucial to the growth of reefs in the highly turbid waters of the Kimberley coast and islands (Brooke 1997). *Sargassum* spp. and coralline algae may be dominant (DPAW 2013).

3.3.9 International Waters

No information on macroalgae in international waters has been identified other than for Timor-Leste waters.

Timor-Leste

See **Section 3.1.6** for a description of habitat typical of shoals and banks in the Timor Sea.

3.4 Non-Coral Benthic Invertebrates

The offshore marine environment from Busselton to the Northern Territory border is overwhelmingly dominated by soft sediment seabeds; sandy and muddy substrates, occasionally interspersed with hard substrates covered with sand veneers, and rarely, exposed hard substrate. In shallow waters, non-coral benthic invertebrates may form part of the mosaic of benthic organisms found on hard substrates, alongside macrophytes and coral colonies. As light reduces with water depth, non-coral benthic invertebrates are the dominant community, albeit at low densities.

Non coral benthic invertebrates feed by filtering small particles from seawater, typically by passing the water over a specialised filtering structure. Examples of filter feeders are sponges, soft and whip corals and sea squirts.

3.4.1 Southwest Transition

There is little available information on benthic biological communities of this bioregion however deep sea crabs, such as the champagne crab and crystal crab are known to inhabit the seafloor of the slope (DEWHA 2008b).

3.4.2 Southern Province

There is little information available on the benthic biological communities within the bioregion, however it is described as a unique region of deep-sea habitats that includes the Diamantina Fracture Zone Key Ecological Feature. The Diamantina Fracture Zone is described as structurally complex deep water environment of seamounts and numerous closely spaced troughs and ridges, which represents a unique region of deep-sea habitats including 26 endemic species of demersal fish (DSEWPaC 2012b).

3.4.3 Central Western Province

The understanding of marine life in this bioregion is mostly confined to the demersal fish on the continental slope. The exception to this is the Perth Canyon which, although poorly understood, is known to have unique seafloor features with ecological properties of regional significance.

3.4.4 Western Shelf Province

The Central Western Shelf Province occurs on the continental shelf in water depths from 0 to 100 m. Biological communities of the shelf are likely to include a sparse invertebrate assemblage of sea cucumbers, urchins, crabs and polychaetes on sand substrates. Hard substrates are likely to contain sessile invertebrates such as sponges and gorgonians. The biological communities of this bioregion share many similarities with the adjoining temperate region (DEWHA 2008a).

Stromatolites occur in Shark Bay. Although they are a microbial colony (prokaryote), and not an invertebrate (eukaryote), they are described here as a unique benthic biological community. Stromatolites are rock-like structures built by cyanobacteria. Shark Bay's stromatolites are 2,000 to 3,000 years old and are similar to life forms found on Earth up to 3.5 billion years ago. Until about 500 million years ago, stromatolites were the only macroscopic evidence of life on the planet; hence they provide a unique insight into early life forms and evolution. The stromatolites are located in the hypersaline environment of Hamelin Pool and are one of the reasons for the area's World Heritage Listing (DPAW 2009).

3.4.5 Central Western Transition

The Central Western Transition extends from the shelf break to the continental slope with some parts of the bioregion occurring on the abyssal plain. Water depths range from 80 m to almost 6,000 m. Sediments are dominated by muds and sands that decrease in grain size with increasing depth. The present level of understanding of the marine environment in this bioregion is generally poor. The harder substrate of the slope in waters of 200–2,000 m deep is likely to support populations of epibenthic fauna including bryozoans and sponges. These support larger infauna and benthic animals such as crabs, cephalopods, echinoderms and other filter feeding epibenthic organisms. In the deeper waters of the abyss, the benthic communities are likely to be sparse (DEWHA 2008a).

3.4.6 Central Western Shelf Transition

The Central Western Shelf Transition is located entirely on the continental shelf and is comprised mainly of sandy sediments in depths between 0 and 80 m (DEWHA 2008a).

Some sponge species and filter-feeding communities found in deeper waters offshore from the Ningaloo Reef appear to be significantly different to those of the Dampier Archipelago and Abrolhos Islands, indicating that the Commonwealth waters have some areas of potentially high and unique sponge biodiversity (Rees *et al.* 2004).

3.4.7 Northwest Province

The Northwest Province is located entirely on the continental slope in water depths of predominantly between 1,000–3,000 m and is comprised of muddy sediments. Despite the present poor knowledge of the benthic communities on the Exmouth Plateau, information on sediments in the bioregion indicates that benthic communities are likely to include filter feeders and epifauna. Soft-bottom environments are likely to support patchy distributions of mobile epibenthos, such as sea cucumbers, ophiuroids, echinoderms, polychaetes and sea pens.

3.4.8 Northwest Transition

The Northwest Transition is located from the shelf break (200 m water depth) over the continental slope to depths of more than 1,000 m at the Argo Abyssal Plain. Benthic habitat mapping surveys and epibenthic sampling conducted by CSIRO at the continental slope (approximately 400 m water depth) showed that all survey sites predominantly comprised soft muddy sediment, which was often riffled. Gravel, boulders and small outcrops were occasionally recorded. Epifaunal abundance was similar all sites, with epifauna limited to sparsely distributed isolated individuals. Epifauna included isolated scattered sessile crinoids, anemones, glass sponges and seapens. Occasional non-sessile fauna included urchins, prawns and other decapods, holothurians and sea stars. Modelling indicated a 1 km long beam trawl across the continental shelf (approximately 400 m water depth) would be expected to yield sparse (<20 individuals) and low diversity (<10 species) of epibenthic fauna (≥ 1 cm body size) (Williams *et al.* 2010). Deeper on the continental slope at approximately 700 m and approximately 1,000 m, habitats were similar to those observed at 400 m (Williams *et al.* 2010).

Although soft sediment habitat may appear monotonous and featureless, there is likely to be some marked differences in terms of ecological functioning and faunal composition between shelf and deep-sea areas, with the 200 m isobath widely believed to represent a key boundary (Wilson 2013, Brewer *et al.* 2007, Gage & Tyler 1992). Beyond the 200 m isobath, deep-sea benthic communities rely exclusively on the settling of organic detritus from the overlying water column as a food source. The spatial and temporal distribution of benthic fauna depends on factors such as sediment characteristics, depth and season (Wilson 2013).

Due to contrasting depths, the Rowley Shoals supports a diverse marine invertebrate community including a number of endemic species. Invertebrate species (excluding corals) at the Rowley Shoals include sponges, cnidarians (jellyfish, anemones), worms, bryozoans (sea mosses), crustaceans (crabs, lobsters, etc.), molluscs (cuttlefish, baler shells, giant clams, etc.), echinoderms (starfish, sea urchins) and sea squirts (DEC & MPRA 2007b).

3.4.9 Northwest Shelf Province

This bioregion is located primarily on the continental shelf in water depths from 0 to 200 m (DEWHA 2008a). The sandy substrates on the shelf within this bioregion are thought to support low density benthic communities of bryozoans, molluscs and echinoids (DEWHA 2008a). Sponge communities are also sparsely distributed on the shelf, but are found only in areas of hard substrate. The region between Dampier and Port Hedland has been described as a hotspot for sponge biodiversity (Hooper & Ekins 2004).

Epibenthic dredge surveys in nearshore areas around Broome covered 1,350 m² of seabed in depths between 11 and 23 m. The survey recorded 357 taxa comprising 52 sponges, 30 ascidians, 10 hydroids, 52 cnidarians (not including scleractinian corals), 69 crustaceans, 73 molluscs and 71 echinoderms. The most important species on soft bottom habitats in terms of biomass was the heart urchin (*Breyenia desorii*), whilst sponges

were the dominant fauna by biomass on hard bottom habitats. The biomass of other filter feeders, especially ascidians, soft corals, gorgonians was also high, indicating the importance of these groups in characterising hard bottom habitats.

In 2007, CSIRO conducted extensive benthic habitat mapping surveys and epibenthic fauna (living on the surface and ≥ 1 cm body size) sampling in deep waters (100–1,000 m) spanning thirteen sites between Barrow Island and Ashmore Reef running along the continental shelf and across the continental slope of the North West Shelf (Williams *et al.* 2010). At the continental shelf margin (approximately 100 m water depth) Williams *et al.* (2010) reported that similar benthic habitats occurred at each survey site across the breadth of the North West Shelf. Benthic habitats at this depth comprised a mix of riffled muddy sand (sometimes as a veneer over rocky subcrops) together with gravel to pebble-sized rubble, cobbles, boulders and some rock outcrops. Typical epifauna found at these depths included scattered isolated hydroids, sea fans and soft corals and often small sponges. Other fauna observed at some of the sites included scattered isolated sea whips, crinoids, sea pens, urchins and anemones. Epibenthic fauna along the continental shelf margin were quantified as sparse and low diversity (Williams *et al.* 2010). Modelling indicated that a trawl sample of 1 km length would generally be expected to yield approximately 80 individuals represented by 15 species (Williams *et al.* 2010) in 100 m depth waters.

At the shelf edge (approximately 200 m water depth), two sites were surveyed. Both sites were similar to the continental shelf margin, except the northern site mainly comprised coarse material. Epifauna observed at the northern site was similar at 200 m as at 100 m. At the southern site, epifauna included sparse and scattered individual soft corals, anemones, glass sponges and stalked crinoids (Williams *et al.* 2010). Modelling indicated epibenthic fauna were sparse and had low diversity, numbering approximately 20–40 individuals in a 1 km long trawl sample represented by approximately 5–10 species (Williams *et al.* 2010).

Baseline studies undertaken in nearshore areas of the Pilbara (SKM 2009, Rio Tinto 2009, BHPBIO 2011) and offshore areas around Barrow Island (Chevron 2010) have shown that filter feeder communities are a dominant component of benthic habitats in depths >10 m where reduced light appears to inhibit extensive development of hard corals and macroalgae. The pavement habitats between Barrow Island and the mainland are covered by a sediment veneer that appears to periodically move, exposing areas of pavement reef. Sessile benthic organisms that require hard substrates for attachment, such as gorgonians, are frequently seen emerging through a shallow veneer of sand. This type of substrate (sediment veneer) with sparse filter feeder communities is common throughout this area (SKM 2009, Rio Tinto 2009, BHPBIO 2011).

3.4.10 Timor Province

The Timor Province is located on the continental slope and abyssal plain and water depths range from 200 m to almost 6,000 m. Benthic studies in this bioregion are scarce, however data from the North West Slope Trawl Fishery suggests that muddy sediments in the Timor Province support significant populations of crustaceans (Brewer *et al.* 2007). Additionally, research into the demersal fish communities of the continental slope has identified the Timor Province as an important bioregion. This is due to the presence of a number of endemic fish species, and two distinct demersal community types associated with the upper slope (water depths of 225–500 m) and mid-slope (water depths of 750–1,000 m) (Last *et al.* 2005). The current understanding of the relationship between demersal fish communities and benthic environments on the continental slope is rudimentary (DEWHA 2008a).

Over 130 species of sponges have been recorded at the Ashmore Reef National Nature Reserve (Russell & Hanley 1993).

Studies of Seringapatam Reef have observed the dominant benthic habitats to include filter feeders, such as sponges, gorgonians, hydroids and seapens (Heyward *et al.* 2013 cited in ConocoPhillips 2018).

3.4.11 Northwest Shelf Transition

The Northwest Shelf Transition is located on the continental shelf with a small area extending onto the continental slope, with water depths ranging from 0–330 m. Nearshore areas may support significant filter feeding communities but these have not yet been described (Masini *et al.* 2009).

Pipeline route surveys north of the Kimberley in water depths from 10–250 m recorded a seabed largely devoid of hard substrate, with only sparse epibenthic fauna noted on the predominantly sandy substrate. Occasional epibenthic fauna (featherstars, gorgonians, bryozoans, sea urchins, hydroids and sponges) were recorded in areas where rocky substrate or outcrops were present (URS 2010a).

In contrast, benthic surveys at Echuca Shoals identified broad areas of hard substrate with substantial epibenthic fauna. The shallow shoal areas were dominated by a flat 'reef' platform with crinoids, sea whips, soft corals and low densities of hard corals. With increasing depth (25–80 m) soft corals and sponges became increasingly dominant. At greater depths (80–100 m) the density of epibenthic fauna decreased substantially with sea whips and sea fans became dominant (URS 2010a).

3.4.12 International Waters

No information on non-coral benthic invertebrates in international waters has been identified other than for Timor-Leste waters.

Timor-Leste

See **Section 3.1.6** for a description of habitat typical of shoals and banks in the Timor Sea.

3.5 Plankton

Plankton abundance and distribution is patchy, dynamic and strongly linked to localised and seasonal productivity (Evans *et al.* 2016). Fluctuations in abundance and distribution occur both vertically and horizontally in response to tidal cycles, seasonal variation (light, water temperature and chemistry, currents and nutrients) and cyclonic events. As a key indicator for ecosystem health and change, Plankton distribution and abundance has been measured for over a century in Australia (Richardson *et al.* 2015). The compilation of this data has been made publicly available through the Australian Ocean Data Network (Australian Ocean Data Network 2017) and has been used in the Australia State of the Environment 2016 report (Jackson *et al.* 2017) to nationally assess marine ecosystem health. According to their findings, warming ocean temperatures has extended the distribution of tropical phytoplankton species (which have a lower productivity), further south resulting in a decline in primary productivity in oceanic waters north of 35°C, especially the North West Shelf (Evans *et al.* 2016). Trends of primary productivity across Australia are however variable with the South West of Australia experiencing an increase in productivity and northern Australia experiencing no change between 2002-2016 (Evans *et al.* 2016).

Within the EMBA, peak primary productivity varies on a local and regional scale. For example, peak phytoplankton biomass in waters surrounding Broome has been observed in May with a high variability recorded in August, whereas recorded phytoplankton biomass in waters surrounding Geographe Bay has been found to peak during winter and is localised close to the coast (Bloundeau-Patissier *et al.* 2011). In general, these peaks are linked to mass coral spawning events, peaks in zooplankton and fish larvae abundance and periodic upwelling. Regional upwelling is most common close to the coast and where surface waters diverge. Despite the suppression of major upwelling along the WA coast by the Leeuwin Current, known key upwelling regions include the Ningaloo region (Hanson & McKinnon 2009) and Cape Mentelle (Pattiaratchi 2007). It is also expected that a high abundance of plankton will occur within areas of localised upwelling in the EMBA where the seabed disrupts the current flow.

In waters surrounding Indonesia, seasonal peaks in phytoplankton biomass is linked to monsoon related changes in wind. When the winds reverse direction (offshore vs. onshore), nutrient concentrations decrease/increase because of the suppression/enhancement of upwelling (National Aeronautics and Space Administration (NASA) 2017). Annual variability of phytoplankton productivity in waters surrounding Indonesia is heavily influenced by the El Niño-Southern Oscillation climate pattern (NASA 2017). For example, phytoplankton productivity around Indonesia increases during El Niño events.

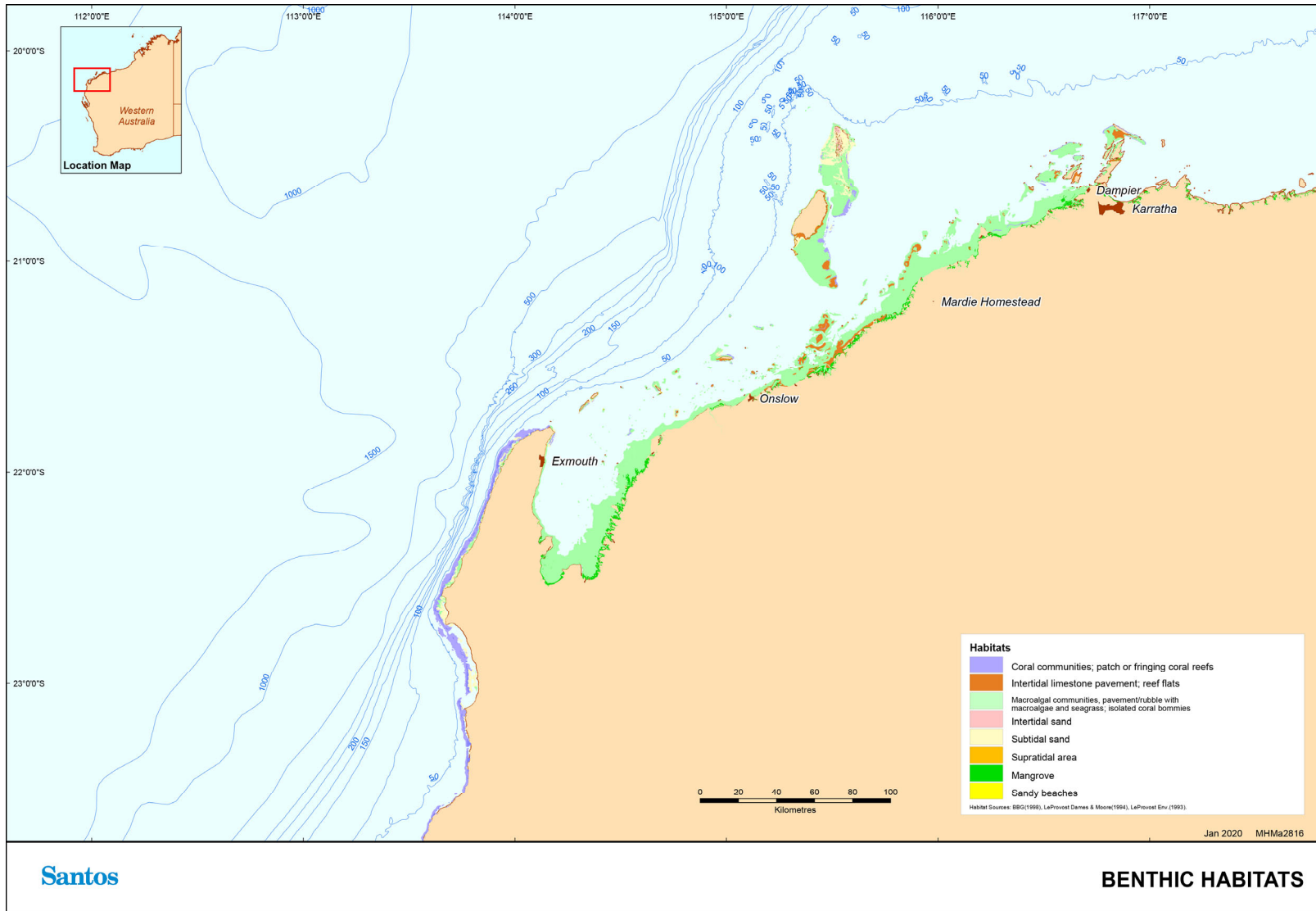

Figure 3-1: Benthic habitats from Coral Bay to Dampier

4. Shoreline Habitats

Shoreline habitats are defined as those habitats that are adjacent to the water along the mainland and of islands that occur above the LAT and most often in the intertidal zone.

The following section broadly categorises shoreline habitats as the following biological communities; mangroves, intertidal mud/sand banks, beaches, and rocky shores. These communities are discussed in **Sections 4.1- 4.5**, in terms of the 14 IMCRA v. 4.0 bioregions where relevant and where information is available.

Figure 3-1 broadly illustrate these habitats within the Northwest Shelf Province and Central Western Shelf Transition.

4.1 Mangroves

Mangroves commonly occur in sheltered coastal areas in tropical and sub-tropical latitudes (Kathiresan and Bingham 2001). Up to eight species of mangroves are found further north in the Central Western Shelf Transition region, but at most locations the dominant mangrove (in terms of area of intertidal zone occupied) is *Avicennia marina*, with the stilt rooted mangrove *Rhizophora stylosa* often occurring as thin zones of dense thickets within the broad zone of *A. marina*. Mangroves are found wherever suitable conditions are present including wave dominated settings of deltas, beach/dune coasts, limestone barrier islands and ria/archipelago shores (Semeniuk 1993). Mangrove plants have evolved to adapt to fluctuating salinity, tidal inundation and fine, anaerobic, hydrogen sulfide rich sediment (Duke *et al.* 1998).

Mangroves are important primary producers and have a number of ecological and economic values. For example, they play a key role in reducing coastal erosion by stabilising sediment with their complex root systems (Kathiresan and Bingham 2001). They are also recognised for their capacity to help protect coastal areas from the damaging effects of erosion during storms and storm surge. Mangroves are also important in the filtration of run-off from the land which helps maintain water clarity for coral reefs which are often found offshore in tropical locations (National Oceanic and Atmospheric Administration (NOAA) 2010). The intricate matrix of fine roots within the soil also binds sediments together.

Mangroves play an important role in connecting the terrestrial and marine environments (Alongi 2009). Numerous studies (e.g. Nagelkerken *et al.* 2000, Alongi 2002, Alongi 2009, Kathiresan and Bingham 2001) have shown mangroves to be highly productive and an important breeding and nursery areas for juvenile fish and crustaceans, including commercially important species (Kenyon *et al.* 2004). They also provide habitat for many juvenile reef fish species.

Mangroves also play an important ecosystem role in nutrient cycling and carbon fixing (NOAA 2010). The trees absorb carbon dioxide from the atmosphere and the organic matter such as fallen leaves forms nutrient rich sediments creating a peat layer that stores organic carbon (Alongi 2009, Ayukai 1998).

The muddy sediments that occur in mangrove forests are home to a variety of epibenthic, infaunal and meiofaunal invertebrates (Kathiresan and Bingham 2001). Crustaceans known to inhabit the mud in mangrove systems include fiddler crabs, mud crabs, shrimps and barnacles. Within the water channels of the estuary, various finfish are found from the smaller fish such as gobies and mudskippers (which are restricted to life in the mangroves) through to larger fish such as barramundi (*Lates calcarifer*) and the mangrove jack (*Lutjanus argentimaculatus*). Mangroves and their associated invertebrate-rich mudflats are also an important habitat for migratory shorebirds from the northern hemisphere, as well as some avifauna that are restricted to mangroves as their sole habitat (Garnet and Crowley 2000).

The two key State regulatory documents relevant to the protection and management of mangroves in WA are:

- + EPA (2001) Guidance Statement for Protection of Tropical Arid Zone Mangroves along the Pilbara Coastline. Guidance Statement No. 1; and
- + EPA (2016) Technical Guidance – Protection of Benthic Communities and Habitats.

4.1.1 Central Western Shelf Province

Shark Bay (in the Central Western Shelf Province) supports the southern-most area of substantial mangrove habitat in Western Australia (Rule *et al.* 2012). The mangroves of Shark Bay comprise only one species, the white mangrove *Avicennia marina*, and these trees occur around the coastline in widely dispersed and often isolated stands of varying size.

4.1.2 Central Western Shelf Transition

The regional mangroves from Exmouth to Broome (within the Central Western Shelf Transition and southern part of the Northwest Shelf Province) represent Australia's only 'tropical-arid' mangroves. The most significant stand of mangroves in the Central Western Shelf Transition is Mangrove Bay on the western side of the Cape Range Peninsula in the Ningaloo Marine Park. This small area of mangrove (37 ha) represents the largest area of mangrove habitat within the Ningaloo Marine Park and is considered extremely important from a biodiversity conservation perspective (CALM 2005).

4.1.3 Northwest Shelf Province

In the Pilbara region, the coast is a complex of deltas, limestone barrier islands and lagoons, with a variable suite of substrates. As a result, mangroves in this region form relatively diverse fringing stands, albeit often stunted in stature but at times quite extensive in area. The mangroves along the Pilbara coastline are the largest single unit of relatively undisturbed tropical arid zone habitats in the world. The area has nine mangrove taxa and a total of 632 km² mangroves (MangroveWatch 2014). As with most arid zone mangroves, Pilbara mangroves are characterised by open woodlands and shrublands that are of relatively lower productivity than the mangrove communities of the wet tropics because of the extreme water and salinity stresses that affect the intertidal zone in the Pilbara (EPA 2001). Significant stands of mangroves in the Pilbara include:

- + Exmouth Gulf: mangrove assemblages within the Bay of Rest on the western shore of the Gulf and the extensive mangrove system on the eastern shore of the Gulf that extends as a series of tidal flats and creek channels from Giralia Bay to Yanrey Flats (Astron 2014). These areas of mangrove are also designated as 'regionally significant' by the EPA (2001). The importance of these mangroves to the Exmouth Prawn Fishery is discussed in Kangas *et al.* (2006);
- + Mainland coast and nearshore islands: mangrove assemblages at Ashburton River Delta, Coolgra Point, Robe River Delta, Yardie Landing, Yammadery Island and the Mangrove Islands are all designated as 'regionally significant' by the WA EPA (2001) and the EPA will give these mangrove formations the highest degree of protection with respect to geographical distribution, biodiversity, productivity and ecological function; and
- + Montebello, Barrow and Lowendal Islands: mangrove assemblages all lay within designated reserves. The mangrove communities of the Montebello Islands are considered globally unique as they occur in lagoons of offshore islands (DEC 2007). Mangrove stands identified on Varanus Island occur on the west coast in discrete patches within the tidal and supratidal zones, at South Mangrove Beach and a small embayment (Astron 2016). Mangrove stands on Varanus Island have been identified as healthy, with similar stands also identified as present on Bridled Island to the north of Varanus Island (Astron 2016).

The mangroves of the Kimberley are particularly diverse and relatively untouched. They occupy a variety of coastal settings including rocky shores, beaches and tidal flats (Cresswell and Semeniuk 2011). They belong to the Indo-Malaysian group of Old World Mangroves centred in the Indian-Pacific area (Cresswell and Semeniuk 2011). Of the eighteen species of mangrove plants known to Australia all are represented in the Kimberley including *Avicennia marina*, *Aegialitis annulata*, *Aegiceras corniculatum*, *Rhizophora stylosa*, *Ceriops tagal*, *Osbornia octodonta*, *Bruguiera exaristata*, *Camptostemon schultzei*, *Excoecaria agallocha*, *Sonneratia alba*, and *Xylocarpus australasicus* (Pendretti and Paling, 2001; Waples, 2007). Of these, ten occur only in the Kimberley (Waples 2007). *Rhizophora stylosa* and *Avicennia marina* are the most common mangrove species along the WA Coast.

Mangroves line much of the coastal area within the western Kimberley (and within the proposed Horizontal Falls Marine Park area). They are known to line the shore in the upper reaches of Talbot Bay and to fringe

many of the islands of the Buccaneer Archipelago. There are large stands in the southern section of Dugong Bay. Kingfisher Islands has been noted to exhibit extensive mangroves where 10 species of mangrove have been recorded (Wilson 2013). Mangroves line the shores of the southern coast of Collier Bay and large tracts are found in Walcott Inlet and Secure Bay (Duke *et al.* 2010). The mangroves on the eastern side of the inlet extend about 30 km inland (Gueho 2007, Pendretti and Paling 2001, Zell 2007). Further along the coast mangroves have been identified lining much of the shores of Doubtful Bay. Mangroves are also known to line the shores of the Sale River and have been identified in George Water. For detailed maps of mangrove distribution refer to Pendretti and Paling (2001).

4.1.4 Northwest Shelf Transition

Mangroves are also a prominent feature of the North Kimberley. Fringing mangroves have developed around the edge of Prince Frederick Harbour and to the east of Cape Voltaire extending along the shores of Walmesly Bay and Port Warrender (Zell 2007). This region is humid and *Xylocarpus granatum* is localised here (Cresswell and Semeniuk 2011). The rocky coastline between Cape Pond and Cape Voltaire does not lend itself to mangrove development; instead coastal woodland grows on the shores above high water mark. Mangroves are interspersed with rocky outcrops and beaches around much of the Admiralty Gulf, Vansittart Bay and Napier Broome Bay (with extensive stands around the Drysdale estuary). Cape Londonderry marks the westerly limit of *Scyphiphora hydrophylacea* (Duke *et al.* 2010).

Between Cape Londonderry and Cape Dussejour mangrove communities are sparse, and limited to a few small stands in the bays as this part of the coastline is dominated by high relief rocky shores which are exposed to the prevailing easterly winds (Wilson 1994). Extensive mangroves do however line the shores of the islands and rivers in the Cambridge Gulf, where 12 mangrove species have been recorded (Wilson 2013). The mangroves of the Ord River are notable in terms of their structural complexity and diversity. Fourteen species of mangrove have been recorded in the boundaries (Pendretti and Paling 2001). The mangroves of the Cambridge Gulf are important for saltwater crocodiles and mangrove bird communities. A unique type of flycatcher which is an intermediate between *Microeca flavigater* and *Microeca tormenti* has been identified in the mangroves of the Cambridge Gulf (Johnstone 1984). Additionally, the area is important for maintaining stocks of the commercially exploited species of the Red-Legged Banana Prawns (*Penaeus indicus*) (Kenyon *et al.* 2004).

4.1.5 Timor Province

Details on habitats in the Timor Province is provided in **Section 12.3.12**.

4.1.6 International Waters

Subawa's south coast in Indonesia is thought to contain the most significant stand of mangroves in the Lesser Sunda Ecoregion (DeVantier 2008). Other significant stands have been mapped at the following locations (DeVantier 2008):

- + North-west and south east Bali;
- + North coast of Nusa Lembongan;
- + North-east and east Sumba;
- + South-west, north-west, north and east Flores and Maumere;
- + Komodo Island, and nearby islands; and
- + South west, south, central and north Timor-Leste.

Several Indonesian National Parks, including Karimunjawa National Park, Kepulauan Seribu National Park, Meru Betiri National Park, Bali Barat National Park and Komodo National Park contain mangrove forest (refer to **Section 9.8**).

4.2 Intertidal Mud/Sand Flats

Intertidal mudflats form when fine sediment carried by rivers and the ocean is deposited in a low energy environment. Tidal mudflats are highly productive components of shelf ecosystems responsible for recycling organic matter and nutrients through microbial activity. This microbial activity helps stabilise organic fluxes by reducing seasonal variation in primary productivity which ensures a more constant food supply (Robertson 1988). Intertidal sand and mudflats support a wide range of benthic infauna and epifauna which graze on microscopic algae and microbenthos, such as bivalves, molluscs, polychaete worms and crustaceans (Zell 2007).

The high abundance of invertebrates found in intertidal sand and mudflats provides an important food source for finfish and shellfish which swim over the area at high tide. Mudflats have also been shown to be significant nursery areas for flatfish. During low tide, these intertidal areas are also important foraging areas for indigenous and migratory shorebirds. Mudflats also play a vital role in protecting shorelines from erosion (Wade and Hickey 2008).

4.2.1 Central Western Shelf Province

Shark Bay in the Central Western Shelf Province has a protected intertidal ecological community 'Subtropical and Temperate Coastal Saltmarsh', as listed under the *Environment Protection and Biodiversity Conservation Act 1999* (EPBC Act). It is the northerly limit for this community and there is a transition zone for many saltmarsh species (CALM 1996). The EPBC 'Listed Advice' (DSEWPaC 2013a) reports that sediments associated with these communities generally consist of poorly-sorted anoxic sandy silts and clays, and may have salinity levels that are much higher than seawater due to evaporation. The drainage characteristics of coastal soils, along with tidal patterns and elevation, can strongly influence the distribution of flora and fauna within the Coastal Saltmarsh ecological community (DSEWPaC 2013a).

4.2.2 Northwest Shelf Province

Within Northwest Shelf Province both Roebuck Bay and Eighty Mile beach are areas with significant intertidal mudflats that are used by birds in spring and summer including species listed as threatened under the *Biodiversity Conservation Act 2016* (BC Act) or EPBC Act, or listed on the IUCN Red List of Threatened Species (IUCN 2019). Intertidal mudflats are also an important feature of the Kimberley coast forming in many bays and inlets of the region (Waples 2007). The sediments that dominate these flats are generally of terrigenous origin (Wilson 2013).

The mudflats of the Kimberley coast have been shown to be important for migratory birds of the East Asian-Australasian Flyway, which is estimated to support more than five million migratory shorebirds (Barter 2002, Bennelongia Pty Ltd 2010, Wade and Hickey 2008). The migratory birds visit the mudflats of the Kimberley coast to feed on benthic organisms prior to embarking on a 10,000–15,000 km migration to their breeding grounds in the Arctic (Wade and Hickey 2008).

4.2.3 Northwest Shelf Transition

Extensive mud flats are located in Collier Bay, where the highest tidal range in Australia is found. (Wilson 2013, Zell 2007). A study by (Duke *et al.* 2010, Masini *et al.* 2009) also identified fringing mudflats around Walcott Inlet, and Doubtful Bay. The tidal mudflats of Walcott Inlet are up to 5 km wide and support a rich intertidal invertebrate community (Gibson and Wellbelove 2010). These invertebrate communities in turn also support large numbers of waterbirds (Wilson 1994).

Extensive intertidal mudflats occur in Prince Frederick Harbour and are generally backed by mangroves. The mudskipper is known to feed on these mudflats at low tide. Intertidal flats are also a feature of the estuary of the Mitchell River. The mudflats of Port Warrender are known to support 20 shorebird species and tern species and it is likely the other mudflats in the region also support high numbers of birds. The ecological significance of the wetlands of the Mitchell River has been recognised in *A Directory of Important Wetlands in Australia*. Mud and sand flats are also known to surround much of Deep Bay and Napier Broome Bay.

Intertidal sand and mudflats are a common feature of the East Kimberley. Large sand bars are present on the river mouths of the King George River, Berkeley River and Lyne River and intertidal mudflats are extensive

along the edges of the Cambridge Gulf. The estuary is wide and very shallow in some sections, and the silt and clay is continually picked up and redeposited by strong tidal currents (Robson *et al.* 2008). The tidal flats of the Ord River in the Cambridge Gulf have been listed as a wetland of international importance for the conservation of waterbirds under the Ramsar convention. The area supports a variety of fauna including shorebirds and mudskippers. Tidal mudflats are also extensive along the coast between the Cambridge Gulf and the WA-NT Border.

4.2.4 Timor Province

Details on habitats in the Timor Province is provided in **Section 12.3.12**.

4.2.5 International Waters

Although no specific areas of intertidal mud or sand flats have been identified for international waters, the southern coasts of the islands that make up the Lesser Sunda Ecoregion of Indonesia and Timor-Leste do contain numerous estuarine habitats. These estuaries are likely to contain intertidal and tidal sand and mud flats that support a range of benthic invertebrate species that in turn attract other species such as birds and fish. Such estuaries in the Lesser Sunda Ecoregion are typically mangrove lined. Within the Lesser Sunda Ecoregion, the following areas are recognised as containing estuarine habitat (Wilson *et al.* 2011):

- + Lombok;
- + Sumba;
- + Central south and central north coasts of Sumbawa;
- + North-east coast of Flores; and
- + South-west coast of Timor-Leste.

The Irebere Estuary, located on the south-eastern coast, Tilomar located on the southern coast and Nino Konis Santana located on the eastern coast of Timor-Leste has been recognised as an Important Bird Area (Birdlife International 2018).

Several National Parks in the Ecoregion also contain estuarine habitats (likely to include intertidal sand and mud flats), including Karimunjawa National Park (refer to **Section 9.8**).

4.3 Intertidal Platforms

Intertidal platforms are areas of hard bedrock and/or limestone with or without a sediment veneer of varying thickness. These platforms can vary from low to high relief and provide a habitat for a diverse range of intertidal organisms (Morton and Britton in Jones 2004, SKM 2009, 2011, Hanley and Morrison 2012) and some species of shore birds (Garnet and Crowley 2000). They are common within each of the coastal bioregions within the EMBA.

4.3.1 Southwest Shelf Province and Southwest Shelf Transition

Intertidal platforms within the Northwest and Southwest bioregions support a mosaic of fauna and flora that typically exhibits strong variability in percent cover, community composition, abundance and diversity both between and within reefs at varying spatial and temporal scales (SKM 2009, 2011). Reef platforms typically exhibit zonation of fauna and flora from upper to lower levels on the intertidal zone, with increasing diversity, abundance and biomass lower in the intertidal (Morton and Britton in Jones 2004, SKM 2009, 2010, 2011, Hanley and Morrison 2012).

On the south coast of the Southwest Shelf Province, the coastal geomorphology changes from the predominant limestone reefs to eroded Precambrian rocks. Intertidal platforms are also common along the Southwest Shelf Transition. Shark Bay in the Central Western Shelf Province has a high diversity of intertidal marine habitats as a result of the diversity of benthic substrate, salinity and the broad geographical features which influence depth, water movement and turbidity (CALM 1996, DSEWPaC 2013b). This includes extensive, limestone platforms (as well as sand flats, mud flats, salt marsh and mangroves and beaches (CALM 1996).

4.3.2 Central Western Shelf Province and Transition

Limestone pavements extend out from the beach into subtidal zones, e.g. along the Ningaloo Coast and North West Cape; and higher relief platforms (>0.5 m off high water mark) are also present at a number of headlands along the North West Cape.

4.3.3 Northwest Shelf Province and Northwest Shelf Transition

Large tidal regimes are likely to be the defining environmental factor influencing the distribution of intertidal flora and fauna in the Northwest Shelf Province and Northwest Shelf Transition. The intertidal area of the Kimberley has an extreme tidal range (hypertidal) which creates unique environmental conditions and habitats not seen else anywhere else in the world. As a remote area many of the habitats are untouched and they are recognised as having significant conservation value (DPaW 2013). DPaW (2013) reports that as a result of the monsoonal influxes of freshwater and land-derived nutrients distinctive tropical marine ecosystems have occurred.

4.3.4 International Waters

While no significant areas of intertidal platforms have been identified in international waters, the high energy southern coastlines of the islands of the Lesser Sunda Ecoregion of Indonesia (and also including Timor-Leste) are likely to have areas of exposed pavements consisting of limestone and remnant lava flows (Wilson *et al.* 2011).

4.4 Sandy Beaches

Sandy beaches are those areas within the intertidal zone where unconsolidated sediment has been deposited (and eroded) by wave and tidal action. Sandy beaches can vary from low to high energy zones; the energy experienced influences the beach profile due to varying rates of erosion and accretion. Sandy beaches are found across the EMBA and vary in length, width and gradient. They are interspersed among areas of hard substrate (e.g. sandstone) that form intertidal platforms and rocky outcrops. There is a wide range of variation in sediment type, composition, and grain size along the EMBA.

Sandy beaches provide habitat to a variety of burrowing invertebrates and subsequently provide foraging grounds for shorebirds (Garnet and Crowley 2000). The number of species and densities of benthic macroinvertebrates that occur in the sand are typically inversely correlated with sediment grain-size and exposure to wave action, and positively correlated with sedimentary organic content and the amount of detached and attached macrophytes (Wildsmith *et al.* 2005). However, the distributions of these faunas among habitats will also reflect differences in the suite of environmental variables that characterize those habitats (Wildsmith *et al.* 2005).

Sandy habitats are important for both resident and migratory seabirds and shorebirds (refer **Section 8**). While sand flats and beaches generally support fewer species and numbers of birds than mudflats of similar size; some species such as the beach thick knee (*Esacus giganteus*) a crab eater, are commonly associated with sandy beaches (Garnet and Crowley 2000). Sandy beaches can also provide an important habitat for turtle nesting and breeding (see marine turtles **Section 6.1**).

Sandy beaches also provide important nesting habitat for the six species of marine turtles that nest within WA (refer **Section 6.1**).

4.4.1 Southwest Shelf Province

The hooded plover (*Thinornis rubricollis*) is a shorebird found on several beaches within the South West capes. Hooded plovers live on sandy surf beaches and prefer beaches backed by dunes rather than cliffs (DEC 2013). In addition to this, beaches in the South West province provide a variety of socio-economic values including tourism, commercial and recreational fishing, and support other recreational activities.

4.4.2 Southwest Shelf Transition

Sandy beaches throughout the Arolhos host breeding populations of the Australian sea lion. The Arolhos represent the northernmost breeding population of Australian sea lions. The current population at the Arolhos is estimated to be approximately 90 individuals (DoF 2012).

In addition to this, beaches in the South West province provide a variety of socio-economic values including tourism, commercial and recreational fishing, and support of other recreational activities.

4.4.3 Northwest Shelf Province

Eighty Mile Beach Marine Park is one of the Australia's largest uninterrupted sandy beaches (stretching 220 km) and is an important feeding grounds for small wading birds that migrate to the area each summer, travelling from countries thousands of kilometres away (DEC 2012a). It is also a listed Ramsar wetland (see **Section 9** on Protected Areas).

4.4.4 Northwest Shelf Transition

Sand habitat within the Camden Marine Park is mainly associated with shorelines and inlets on both mainland and island shores. Some beach deposits on islands in the Kimberley are composed of skeletal carbonate sand, while they may also consist of sediments from inland areas carried to the sea by rivers and gullies (DPaW 2013). The sediment coarseness of the sand may vary, and may also be littered with dead shell, rock and/or coral material. Sea cucumbers that ingest sand and filter out microscopic food are often common in this habitat (DPaW 2013).

Generally, in this region, sand habitat is adjacent to either dense mangrove stands or rocky cliffs (DPaW 2013). Beaches can be highly influenced by tide and weather conditions. Those that overlie rock are likely to shift and be ephemeral in nature.

4.4.5 International Waters

No significant areas of sandy beaches in international waters have been identified. However, the southern coastlines of the islands of the Lesser Sunda Ecoregion of Indonesia and Timor-Leste are known to contain sandy beaches consisting of soft black sand, formed by volcanic activity. Within this region, a number of National Parks are considered important sites for turtle nesting beaches, including the Meru Betiri National Park (refer to **Section 9.8**).

4.5 Rocky Shorelines

Rocky shorelines are found across the EMBA and are often indicative of high energy areas (wave action) where sand deposition is limited or restricted (perhaps seasonally or during a cyclone). They are formed from limestone pavement extending out from the beach into subtidal zones, for example along the Ningaloo Coast and North West Cape; higher relief platforms (>0.5 m off high water mark) are also present at a number of headlands along the North West Cape. This habitat is also widespread heading south towards Perth.

Rocky shores can include pebble/ cobble, boulders, and rocky limestone cliffs (often at the landward edge of reef platforms). Rocky outcrops typically consist of hard bedrock, but some of the coastline has characteristic limestone karsted cliffs with an undercut notch. Rocky shorelines can vary from habitats where there is bedrock protruding from soft sediments to cliff like structures that form headlands. Rocky shorelines are an important foraging area for seabirds and habitat for invertebrates found in the intertidal splash zone (Morton and Britton cited in Jones 2004). For example, oyster catchers and ruddy turnstones feed along beaches and rocky shorelines (see seabirds in **Section 8.2.2**).

4.5.1 International Waters

The Lesser Sunda Ecoregion contains numerous rocky shores, particularly on the exposed southern coastlines of the islands that make up the ecoregion. Areas of rocky shores include the following (DeVantier 2008):

- + The Bukit Peninsula and Nusa Penida areas of Bali;
- + South Lombok;

- + South-east Sumbawa;
- + Nusa Tenggara;
- + Sumba; and
- + Timor-Leste, including Roti Island, Fatu and Atapupu.

5. Fish and Sharks

Fish distributions in the EMBA are discussed with respect to the IMCRA Provincial Bioregions which were defined using CSIRO's 1996 regionalisation of demersal fish on the continental shelf to the shelf break, and their 2005 regionalisation of demersal fish on the continental slope to approximately 1,200 m depth (DEH 2006). The EPBC species listed as threatened and migratory found in the EMBA, according to the Protected Matters search (**Appendix A**), are shown in **Table 5-5-1** along with their WA conservation listing (as applicable) and discussed in **Section 5.2** below.

The following WA conservation codes apply to WA conservation significant fauna:

- + Threatened species (listed under BC Act):
 - o Critically endangered
 - o Endangered
 - o Vulnerable
- + Specially protected species (listed under BC Act):
 - o Migratory
 - o Species of special conservation interest (conservation dependant fauna)
 - o Other specially protected species
- + Priority species (non-statutory state based administrative process):
 - o Priority 1, 2 and 3: poorly-known species – possible threatened species that do not meet survey criteria or are otherwise data deficient. Ranked in order of priority. In urgent need of further survey.
 - o Priority 4: species that are adequately known, are either: rare but not threatened; meet criteria for near threatened; or delisted as threatened species within last five years for reasons other than taxonomy. Requiring regular monitoring.

A detailed account of commercial and recreational fisheries that operate in the region is provided in in the Commercial Fisheries **Section 14.7** and detailed in *The State of the Fisheries Report 2017/2018* (Gaughan *et al.*, 2019).

Table 5-5-1: EPBC listed fish and shark species in the EMBA

Species	Conservation Status			Likelihood of occurrence in EMBA	BIA in EMBA
	EPBC Act 1999	BC Act 2016 ¹	Other WA Conservation Code		
Blind gudgeon (<i>Milyeringa veritas</i>)	Vulnerable	Vulnerable	-	Species or species habitat known to occur within area.	None - No BIA defined
Balstons pygmy perch (<i>Nannatherina balstoni</i>)	Vulnerable	Vulnerable	-	Species or species habitat likely to occur within area.	None - No BIA defined

¹ The Wildlife Conservation (Specially Protected Fauna) Notice 2018 has been transitioned under regulations 170, 171 and 172 of the Biodiversity Conservation Regulations 2018 to be the lists of threatened, extinct and specially protected species under Part 2 of the BC Act.

Species	Conservation Status			Likelihood of occurrence in EMBA	BIA in EMBA
	EPBC Act 1999	BC Act 2016 ¹	Other WA Conservation Code		
Blind cave eel (<i>Ophisternon candidum</i>)	Vulnerable	Vulnerable	-	Species or species habitat known to occur within area.	None - No BIA defined
Black-stripe minnow (<i>Galaxiella nigrostriata</i>)	Endangered	Endangered	-	Species or species habitat known to occur within area.	None - No BIA defined
Grey nurse shark (<i>Carcharias taurus</i>)	Vulnerable	Vulnerable	-	Species or species habitat known to occur within area.	None - BIA not found in EMBA
Great white shark (<i>Carcharodon carcharias</i>)	Vulnerable & Migratory	Vulnerable	-	Foraging, feeding or related behaviour known to occur within area.	Yes – Refer to Table 5-3
Whale shark (<i>Rhincodon typus</i>)	Vulnerable & Migratory	Specially protected (species otherwise in need of special protection)	-	Foraging, feeding or related behaviour known to occur within area.	Yes – Refer to Table 5-3
Northern river shark (<i>Glyphis garricki</i>)	Endangered	-	Priority 1	Breeding likely to occur within the area.	None - BIA not found in EMBA
Dwarf sawfish (<i>Pristis clavata</i>)	Vulnerable & Migratory	-	Priority 1	Breeding known to occur within area.	Yes – Refer to Table 5-3
Freshwater sawfish (<i>Pristis pristis</i>)	Vulnerable & Migratory	-	Priority 3	Species or species habitat known to occur within area.	Yes – Refer to Table 5-3
Narrow sawfish (<i>Anoxypristis cuspidate</i>)	Migratory	-	-	Species or species habitat known to occur within area.	None - No BIA defined
Green sawfish (<i>Pristis zijsron</i>)	Vulnerable & Migratory	Vulnerable	-	Breeding known to occur within area.	Yes – Refer to Table 5-3
Oceanic whitetip shark (<i>Carcharhinus longimanus</i>)	Migratory	-	-	Species or species habitat likely to occur within area.	None - BIA not found in EMBA
Shortfin mako (<i>Isurus oxyrinchus</i>)	Migratory	-	-	Species or species habitat likely to occur within area .	None - No BIA defined

Species	Conservation Status			Likelihood of occurrence in EMBA	BIA in EMBA
	EPBC Act 1999	BC Act 2016 ¹	Other WA Conservation Code		
Longfin mako (<i>Isurus paucus</i>)	Migratory	-	-	Species or species habitat likely to occur within area.	None - No BIA defined
Reef manta ray (<i>Manta alfredi</i>)	Migratory	-	-	Species or species habitat known to occur within area.	None - No BIA defined
Giant manta ray (<i>Manta birostris</i>)	Migratory	-	-	Species or species habitat known to occur within area.	None - No BIA defined
Porbeagle (<i>Lamna nasus</i>)	Migratory	-	-	Species or species habitat may occur within area.	None - No BIA defined

In addition a review of conservation dependent species² identified five species of fish / sharks that may occur in the EMBA:

- + Orange roughy (*Hoplostethus atlanticus*);
- + Southern blue fin tuna (*Thunnus maccoyii*);
- + Southern dogfish (*Centrophorus zeehaani*);
- + School shark (*Galeorhinus galeus*); and
- + Scalloped hammerhead (*Sphyrna lewini*).

5.1 Regional Surveys

Within the EMBA a number of important geographical areas for fish exist, including Ningaloo Marine Park, Montebello/Barrow Island Marine Park, Abrolhos Marine Park and the Rowley Shoals.

5.1.1 Southwest Shelf Province

At least 150 species have been identified within the capes region as being reef-associated (Hutchins 1994 cited in DEC 2013). Of these, 77% are warm temperate species, 18% are subtropical species and 5% are tropical (DEC 2013).

The most abundant finfish species across the region identified during surveys were the Maori wrasse (*Ophthalmolepis lineolatus*), red banded wrasse (*Pseudolabrus biserialis*), McCulloch scalyfin (*Parma mccullochi*), and western king wrasse (*Coris auricularis*). The yellow headed hulafish (*Trachinops noarlungae*), black headed puller (*Chromis klunzingeri*), rough bullseye and common bullseye (*Pempheris multiradiata* and *P. klunzingeri*) were also common at Eagle Bay and Geographe Bay (Westera *et al.* 2007 cited in DEC 2013).

5.1.2 Southwest Shelf Transition

A total of 389 finfish species have been recorded at the Abrolhos (DoF 2012). The Abrolhos and their surrounding coral and limestone reef systems consist of a combination of abundant temperate macroalgae with coral reefs, supporting substantial populations of large species such as baldchin groper and coral trout. Some of the species occurring in the Abrolhos are dependent on larvae carried southward by the Leeuwin

² Conservation dependent species are listed species under the EPBC Act and are considered as part of the Commonwealth marine area.

Current from areas further north, such as Shark Bay or Ningaloo Reef. Similarly, populations of some of the species occurring at Rottneest Island are dependent on larvae generated from breeding populations at the Abrolhos (DoF 2012).

More than 20 species of sharks have been identified at the Abrolhos (DoF 2012). These sharks include:

- + Port Jackson sharks (*Heterodontus portusjacksoni*);
- + Tiger shark (*Galeocerdo cuvier*);
- + Whaler sharks (*Carcharhinus brachyurus*); and
- + Wobbegongs (*Orectolobus maculatus*).

Abrolhos waters are considered to be an important food source for sharks, due to the resident fish populations. Various species of rays have been recorded at the Abrolhos. These include the manta ray and the white spotted eagle ray (DoF 2012).

5.1.3 Central Western Province

The Perth Canyon appears to be an important ecological feature attracting krill and fish aggregations that in turn attract larger species such as predatory fish and pygmy blue whales (DSEWPaC 2012). Demersal slope fish assemblages in this bioregion are characterised by high species diversity. Scientists have described 480 species of demersal fish that inhabit the slope of this bioregion and 31 of these are considered endemic to the bioregion. Demersal fish on the slope in this bioregion in particular have high species diversity compared with other more intensively sampled oceanic regions of the world. Below 400 m water depth demersal fish communities are characterised by a diverse assemblage where relatively small, benthic species (grenadiers, dogfish and cucumber fish) dominate.

5.1.4 Central Western Shelf Province

The Central Western Shelf Province is located near Shark Bay and is the northern limit of a transition region between temperate and tropical marine fauna. Of the 323 fish species recorded from Shark Bay, 83% are tropical species with 11% warm temperate and 6% cool temperate species (CALM 1996).

5.1.5 Central Western Shelf Transition

Ningaloo is the largest fringing coral reef in Australia, forming a discontinuous barrier that encloses a lagoon that provides habitat for many fish species. Gaps that regularly intercept the main reef line provide channels for water exchange with deeper, cooler waters (CALM 2005). Ningaloo Reef is a well known biodiversity hotspot, supported by the direct link between the reef and the ancient reef systems found closer to the equator by the Leeuwin Current (Kemps 2010). Approximately 500 species of fish have been reported to inhabit the reef (Kemps 2010). The Piercam project from inception in 2005 to 2013, identified 165 fish species from 50 families at the Point Murat Navy Pier alone, located within the Ningaloo Marine Park (Whisson & Hoschke 2013).

Seasonal aggregations of whale sharks occur at Ningaloo each year (CALM 2005). There is limited data available on species diversity and distribution of sharks in the Ningaloo area as chondrichthyan biodiversity for the area has not been specifically recorded. Despite this, it is possible that the Ningaloo Reef Marine Park contains the largest and most diverse collection of sharks on the Australian coastline (Stevens *et al.* 2009). It was estimated in 2009 by Last and Stevens (cited in Stevens *et al.* 2009), that there are likely to be 118 species of chondrichthyan fishes occurring in the park. Of these species, 59 are shark species predicted to be found at depths of less than 200 m (Stevens *et al.* 2009).

The lagoon at Ningaloo Reef appears to provide a juvenile habitat and nursery area for shark species such as the grey nurse shark (*C. taurus*), black-tipped reef shark (*Carcharhinus melanopterus*) and other reef sharks (Carcharhinidae) (Stevens *et al.* 2009). A study conducted on the distribution and abundance of elasmobranchs in the Ningaloo Marine Park, in 2009, tracked the movements of six key shark species. Species such as *Galeocerdo cuvier* (tiger shark) and *Sphyrna mokarran* (great hammerhead) were found to remain for brief time periods in the park, in contrast to other species found to re-visit the Ningaloo area (Stevens

et al. 2009). Several species of sharks within Ningaloo have been identified as key indicator species for the health of the system (Stevens *et al.* 2009).

Barrow Island includes Biggada Reef, an ecologically significant fringing reef, and the Montebello Islands comprise over 100 islands, the majority of which are rocky outcrops; providing fish habitat (DEC 2007a). Within the Barrow/Montebello region, at least 380 fish species have been recorded (de Lestang & Jankowski 2017). Most species exhibit wide distributions, with local species composition closely resembling that of the Dampier Archipelago. Coral habitats support the most diverse fish community in this region, comprising, among others, many species of damselfish (Pomacentridae), parrotfish (Scaridae), snappers (Lutjanidae) and groupers (Serranidae) (de Lestang & Jankowski 2017). The region's macroalgal habitats are considered important nursery areas for a diverse range of fish species, such as emperor (Lethrinidae), threadfin bream (Nemipteridae), tuskfish (Labridae) and trevally (Carangidae) (de Lestang & Jankowski 2017).

Ramsar wetlands within the area (e.g. Eighty Mile Beach and Ashmore Reef National Nature Reserve) can also provide important habitat for fish (see **Section 9.2**).

5.1.6 Central Western Transition

The biological communities of the Central Western Transition are thought to be distinctive owing to the proximity of deep oceans areas to the continental slope and shelf, resulting in close interaction between pelagic species of the Cuvier Abyssal Plain and those of the slope and shelf (DEWHA 2008a).

The present level of understanding of the marine environment in this bioregion is generally poor. The diversity of fish and cephalopod species changes with depth, generally decreasing species numbers with increasing depth. The demersal slope fish bioregionalisation identified some endemism in communities in this bioregion (Last *et al.* 2005), however, it is lower than other areas of the North-west Marine Region (DEWHA 2008a).

Benthic-pelagic fish, such as deep-water snappers (e.g. *Paracaesio* spp. and *Eletis* spp.), hatchetfish (*Argyroteleus* spp.), dragonfish (*Melacosteus* spp.), viperfish (*Chauliodus* spp.) and a number of eels species migrate between the benthic and pelagic systems, forming an important link between these systems (DEWHA 2008a).

Transient fish species through the Central Western Transition bioregion include southern bluefin tuna (migrating to and from spawning grounds), broadbill swordfish (*Xiphius gladius*), bigeye tuna (*Thunnus obesus*), yellowfin tuna (*Thunnus albacares*) and striped marlin (*Tetrapturus audax*). Pelagic sharks also range across the bioregion following schools of pelagic fish (DEWHA 2008a).

5.1.7 Northwest Shelf Province and Northwest Province

The demersal zone of the North West Shelf (which includes the Northwest Province and Northwest Shelf Province) hosts a diverse assemblage of fish of tropical Indo-west Pacific affinity, with up to 1,400 species known to occur, with a great proportion of these occurring in shallow coastal waters (Allen *et al.* 1988). Last *et al.* (2005) and Fox and Beckley (2005) described the North-west Province as being characterised by a high level of endemism and species diversity. Certain areas of increased biological activity (e.g. Glomar Shoals) attract demersal fish species such as Rankin cod, red emperor, crimson snapper and spangled emperor that are exploited by commercial trawl and trap fisheries (Sainsbury *et al.* 1992, Fletcher and Santoro 2013).

The shallow waters (<30 m) of the Dampier Archipelago, in the Northwest Shelf Province, support a characteristic and rich fish fauna of 650 species from a variety of habitats including coral and rocky reefs, mangroves, sand and silty bottoms and sponge gardens (Hutchins 2003 & 2004). The majority of these species are found over hard substrate, but significant numbers are also found from soft bottom and mangrove areas. The outer islands of the Archipelago are inhabited predominantly by coral reef fishes whereas inner areas close to the mainland are occupied by mangrove and silty-bottom dwellers. The inter-island passages have a relatively rich soft bottom fauna. EPBC Act protected fish species within the Dampier Archipelago include the dwarf sawfish (*Pristis clavata*), freshwater sawfish (*Pristis pristis*) and narrow sawfish (*Anoxypristis cuspidate*).

The fish fauna of the archipelago is less diverse than the islands of the West Pilbara to the south, but are closely related to the fauna at the offshore Montebello Islands (Hutchins 2004). The fish fauna of Barrow/Lowendal/ Montebello Islands are widespread throughout the Indo-west Pacific region.

Within the southern portion of the Northwest and Northwest Shelf Province, small pelagic fish (e.g. lantern fishes) comprise a third of the total fish biomass (Bulman 2006) and inhabit a range of marine environments, including inshore and continental shelf waters. These small pelagic fish play an important ecological role, not only for this particular area but for the entire NWMR. They feed on pelagic phytoplankton and zooplankton and provide a food source for a wide variety of predators such as marine mammals, sharks, large pelagic fish and seabirds, thus providing a vital link between many of the region's trophic systems (Mackie *et al.* 2007).

Pelagic fish in the Northwest and Northwest Shelf Province include tuna, mackerel, herring, pilchard and sardine, and game fish such as marlin and sailfish (BBG 1994, Brewer *et al.* 2007), some of which are targeted by both commercial and recreational fishers. In particular, adult and juvenile southern bluefin tuna are thought to migrate through the North West Shelf on their way to and from spawning grounds in the north-eastern Indian Ocean. However, the timing of these migrations and the use of regional currents to assist their migration is still unclear. The oceanic waters of the North West Shelf are also believed to provide important spawning and nursery grounds for a number of large pelagic fish species. **Table 5-2** provides a summary of the key fish species and likely timing of their spawning in the region (DoF correspondence).

5.1.8 Northwest Shelf Transition

Creek systems, mangroves and rivers, and ocean beaches within this region provide habitat for a variety of species including barramundi, tropical emperors, mangrove jack, trevallies, sooty grunter, threadfin and cods (Fletcher and Santoro 2013). The offshore atolls and the continental shelf waters in the Northwest Shelf Transition are also geographically important for fish species. They support species of recreational and commercial interest, including saddle-tail snapper and red emperor, cods, coral and coronation trout, sharks, trevally, tuskfish, tunas, mackerels and billfish (Gaughan *et al.* 2019).

The Rowley Shoals within the Northwest Shelf Transition comprise three oceanic reef systems approximately 30–40 km apart, namely Mermaid Reef, Clerke Reef and Imperieuse Reef. The Shoals are thought to provide a source of invertebrate and fish recruits for reefs further south and as such are regionally significant (DEC 2007b). See **Section 11** on State Marine Parks and Nature Reserves for further details on important geographical areas for fish.

5.1.9 Northwest Transition

The Northwest Transition bioregion may support sparse populations of benthic-pelagic fish and cephalopods in low densities. Pelagic fish species likely to be present include grenadiers and hatchetfish (*Argyropelecus* spp.) as well as transient populations of highly mobile pelagic fish. Adult and juvenile southern bluefin tuna are thought to migrate through this bioregion on their way to and from spawning grounds in the north-eastern Indian Ocean (DEWHA 2008a).

The slope habitat of this bioregion is associated with important populations of demersal fish species and supports the second richest demersal fish assemblage nationally (Last *et al.* 2005). Over 508 fish species have been identified on the slope in this area and 64 of these species are endemic. The high diversity and endemism of the demersal fish fauna indicates important interactions between physical processes and trophic structures in this bioregion. For more information on the slope habitat for fish and sharks, refer to **Section 10.1.18**.

The Rowley Shoals within the Northwest Transition comprise three oceanic reef systems approximately 30–40 km apart, namely Mermaid Reef, Clerke Reef and Imperieuse Reef. The Shoals are thought to provide a source of invertebrate and fish recruits for reefs further south and as such are regionally significant (DEC 2007b).

5.1.10 Timor Province

The diversity of demersal fish assemblages on the continental slope in the Timor Province (as well as the Northwest Transition and the Northwest Province) is high compared to elsewhere along the Australian continental slope (DSEWPaC 2012). Elements of the Timor Province are not well known, due to limited survey data in the northern limits of the region. The province is geographically extensive and includes 418 fish species, 64 of which are endemic to the region (Last *et al.* 2009). Key indicator species include *Bembrops nelsoni*, *Bythaelurus* sp., *Halicmetus* sp., *Malthopsis* spp, *Neobythites australiensis*, *Nobythites bimaculatus*, *Neobythites macrops*, *Neobythites soelae*, *Parapterygotrigla* sp., *Physiculus roseus* (Last *et al.* 2005).

Scott and Seringapatam Reefs are regionally important for the diversity of their fauna, including 558 fish species (Department of the Environment (DoE) 2014). Scott Reef has enormous habitat diversity and is considered a hot spot for fish, with five endemic species (DoE 2014). Scott Reef has biogeographic significance due to the presence of species which are at or close to the limits of their geographic ranges, including fish known previously only from Indonesian waters such as cardinalfish, azure damselfish (*Chrysoptera hemicyanea*), comb-tooth blenny (*Escnius schroederi*) and several Gobiids (DoE 2014).

The diversity of fish at Ashmore Reef is also higher than other comparable reefs in the bioregion with over 760 species recorded (Russell *et al.* 2005, Kospartov *et al.* 2006). The majority of fish species are shallow water, benthic taxa that typically inhabit depths down to 100 m and are widely distributed throughout the Indo-West Pacific (Russell *et al.* 2005). The most species rich groups are gobies (Gobiidae), damselfishes (Pomacentridae), wrasses (Labridae), cardinal fishes (Apogonidae), moray eels (Muraenidae), butterflyfishes (Chaetodontidae), and rockcods and groupers (Serranidae) (Allen 1989, Russell *et al.* 2005).

5.1.11 Christmas Island Province

The Christmas Island Province is in deep, offshore waters (2,200 m – 6,000 m depth range). These waters provide habitat for pelagic finfish species including tuna (*Thunnus sp.*) and wahoo (*Acanthocybium solandri*), and some demersal species such as ruby snapper (*Etelis carbunculus*).

Table 5-2: Spawning and aggregation times of key commercially caught fish species within the North West Shelf

Species		Month											
Species Common Name	Species Latin Name	J	F	M	A	M	J	J	A	S	O	N	D
Blacktip shark	<i>Carcharhinus tilstoni</i> and <i>C. limbatus</i>												
Goldband snapper	<i>Pristipomoides multidens</i>												
Rankin cod	<i>Epinephelus multinotatus</i>												
Red emperor	<i>Lutjanus sebae</i>												
Sandbar shark	<i>Carcharhinus plumbeus</i>												
Spanish mackerel	<i>Scomberomorus commerson</i>												
Pink snapper	<i>Pagrus auratus</i>												
Baldchin groper	<i>Choerodon rubescens</i>												
Crystal (snow) crab	<i>Chaceon spp.</i>												
King George whiting	<i>Sillaginodes punctate</i>												
Spangled emperor	<i>Lethrinus nebulosus</i>												
Pearl oyster	<i>Pinctada maxima</i>												
Blue-spotted emperor	<i>Charaxes cithaeron</i>												
Dusky whaler	<i>Carcharhinus obscurus</i>	May occur throughout the year											
Whiskery shark	<i>Furgaleus macki</i>												
Gummy shark	<i>Mustelus antarcticus</i>	Peak pupping periods unknown											
Fish	other species	Timing of spawning activity varies between species											

5.2 Fish Species

Four species of fish listed as Threatened under the EPBC Act (**Table 5-5-1**) were identified in the Protected Matters search (**Appendix A**):

- + Balston's pygmy perch (*Nannatherina balstoni*);
- + Black-stripe minnow (*Galaxiella nigrostriata*);
- + Blind gudgeon (*Milyeringa veritas*); and
- + Blind cave eel (*Ophisternon candidum*).

In addition the Barrow cave gudgeon (*Milyeringa justitia*) has been identified as relevant threatened species under the BC Act. This species is not listed under the EPBC Act.

5.2.1 Blind Gudgeon, Balston's Pygmy Perch and Blind Cave Eel

Both the blind gudgeon (*Milyeringa veritas*) and blind cave eel (*Ophisternon candidum*) are known to occur on the Cape Range Peninsula (in the Central Western Shelf Transition) (Humphreys and Feinberg 1995), and a related species of the genus *Milyeringa*, the Barrow cave gudgeon (*Milyeringa justitia*) has also been noted at Barrow Island (Humphreys 1999). The Barrow cave gudgeon is listed as Vulnerable under the WA BC Act. They have been recorded in waters ranging from fresh to seawater at depths of up to 33 m in caves and 50 m in wells and bores. Both species are restricted to either caves or groundwater (Humphreys and Blyth 1994) and are the only two vertebrate animals known from Australia for this (DoE 2014a).

The Balston's pygmy perch distribution ranges from Moore River (75 km north of Perth) at the northern extent to Two Peoples Bay near Albany. This freshwater species is typically associated with shallow waters near riparian vegetation and is considered to have low salinity tolerance, making it unlikely to occur in estuarine conditions (DoEE, 2016).

5.2.2 Black-stripe minnow

The black-stripe minnow inhabits coastal wetlands of south-west WA between Augusta and Albany. During summer when ephemeral pools dry out, individuals burrow into the moist soil below to aestivate until the rains return in autumn (Bray and Gomon 2017). The Conservation Advice for black-striped minnow in Australia (2018) updated the species listing to endangered status. The species is not expected to occur in significant numbers in marine and coastal environments in the EMBA due to their freshwater distribution, but they may be vulnerable to inflows from permanent rivers and streams (DoE 2018).

5.2.3 Syngnathids

The EPBC Protected Matters search also identified 72 'listed marine species of fish which are largely from the family Syngnathidae (**Appendix A**). Syngnathids are a group of bony fishes that include seahorses, pipefishes, pipehorses and sea dragons, although taxonomic uncertainty still surrounds a number of these (DEWHA 2012a). Knowledge about the distribution, abundance and ecology of syngnathids is limited, although no species is currently listed as threatened or migratory.

5.3 Sharks, Rays and Sawfishes

The diversity of marine environments in the waters within the NWMR has led to a rich fauna of cartilaginous fish (sharks and rays). Of the approximately 500 shark species found worldwide, 19% (94) are found in the region (DEWHA 2008a). The EPBC Act Protected Matters search (**Appendix A**) identified four species of shark, and three species of sawfishes listed as threatened within the search area between south west WA and NT border (**Table 5-5-1**), including:

- + Grey nurse shark (*Carcharias taurus*);
- + Great white shark (*Carcharodon carcharias*);
- + Northern river shark (*Glyphis garricki*);

- + Whale shark (*Rhincodon typus*);
- + Dwarf sawfish (*Pristis clavata*);
- + Freshwater sawfish (*Pristis pristis*); and
- + Green sawfish (*Pristis zijsron*).

In addition, the oceanic whitetip shark (*Carcharhinus longimanus*), the narrow sawfish (*Anoxypristis cuspidate*), two species of ray, the reef manta ray (*Manta alfredi*) and giant manta ray (*Manta birostris*), the porbeagle (*Lamna nasus*) and the longfin (*Isurus paucus*) and shortfin (*Isurus oxyrinchus*) mako sharks are listed as migratory within the search area (**Table 5-5-1**).

The Biologically Important Areas (BIAs) for relevant species detailed above are illustrated in **Figure 5-1**, **Figure 5-2** and **Figure 5-3**.

5.3.1 Grey Nurse Shark

The grey nurse shark (*Carcharias taurus*) is listed as vulnerable under the EPBC Act and the BC Act, and may be found within the EMBA. In Australia, the grey nurse shark is now restricted to two populations, one on the east coast from southern Queensland to southern NSW and the other is predominantly found around the southwest coast of WA, but has been recorded on the North West Shelf (DEWHA 2012b, Pogonoski *et al.* 2002). It is believed that the east and west coast populations do not interact and ongoing research will probably confirm that the populations are genetically different (Last and Stevens 2009).

While it is thought that grey nurse sharks have a high degree of site fidelity, some studies (McCauley 2004) suggest that grey nurse sharks move between different habitats and localities, exhibiting some migratory characteristics. In certain areas grey nurse sharks are vulnerable to localised pressure due to high endemism. The status of the west coast population is poorly understood although they are reported to remain widely distributed along the WA coast and are still regularly encountered, albeit with low and indeterminate frequency (Chidlow *et al.* 2006).

Grey nurse sharks are often observed hovering motionless just above the seabed, in or near deep sandy-bottomed gutters or rocky caves, and in the vicinity of inshore rocky reefs and islands (Pollard *et al.* 1996). The species has been recorded at varying depths, but is generally found between 15–40 m (Otway & Parker 2000). Grey nurse sharks have also been recorded in the surf zone, around coral reefs, and to depths of around 200 m on the continental shelf (Pollard *et al.* 1996). Grey nurse sharks feed primarily on a variety of teleost and elasmobranch fishes and some cephalopods (Gelsleichter *et al.* 1999, Smale 2005).

No grey nurse shark BIAs were identified in the EMBA.

5.3.2 Great White Shark

The great white shark (*Carcharodon carcharias*) is listed as vulnerable and migratory under the EPBC Act and is listed as vulnerable under the BC Act. In Australia, great white sharks have been recorded from central Queensland around the south coast to northwest WA, but may occur further north on both coasts (Last and Stevens 2009). There are no known aggregation sites for white sharks in the North-west marine region, but the species has been recorded in North West Shelf waters during humpback migrations (DEWHA 2012b). They are widely but not evenly distributed in Australian waters and are considered uncommon to rare compared to most other large sharks (CITES 2004).

Study into great white shark populations is difficult (Cailliet 1996) given the uncertainty about their movements, emigration, immigration and difficulty in estimating the rates of natural or fishing mortality.

Great white sharks can be found from close inshore around rocky reefs, surf beaches and shallow coastal bays to outer continental shelf and slope areas (Pogonoski *et al.* 2002). They also make open ocean excursions and can cross ocean basins (for instance from South Africa to the western coast of Australia and from the eastern coast of Australia to New Zealand). Great white sharks are often found in regions with high prey density, such as pinniped colonies (DEWHA 2009). The relevant great white shark BIAs in the EMBA are detailed in **Table 5-3** and is shown on **Figure 5-1** (DoEE 2019b).



Figure 5-1: Biologically important area – great white shark

5.3.3 Northern River Shark

The northern river shark (*Glyphis garricki*) is listed as endangered under the EPBC Act and is one of the rarest species of shark in the world. Adults only recorded in marine habitats, whereas neonates, juveniles and subadults recorded in freshwater, estuarine and marine environments. It is also listed as a Priority 1 conservation species in WA.

The associated recovery plan (Sawfish and River Sharks Multispecies Recovery Plan, Commonwealth of Australia 2015) identifies adults and juveniles are being known in WA marine waters north of Derby. Pupping and juvenile sharks are identified as known to occur in Cambridge Gulf and pupping is also identified as likely to occur in King Sound. Under the associated recovery plan all areas where aggregations of individuals have been recorded displaying biologically important behaviours such as breeding, foraging, resting or migrating are considered critical to the survival of the species unless population data suggests otherwise.

5.3.4 Whale Shark

The whale shark (*Rhincodon typus*) is listed as vulnerable and migratory under the EPBC Act and is also listed as a specially protected species under the BC Act as a species of special conservation interest (conservation dependent fauna). The species is also classified as vulnerable on the World Conservation Union's Red List of Threatened Species (Norman 2005) and are protected under the WA *Conservation and Land Management Act 1984* and WA *Fish Resources Management Act 1994*.

The whale shark is the largest of all fish (>18 m; Borrell *et al.* 2011; Chen *et al.* 1997, Compagno 2001) and is a migratory species with worldwide geographical ranges between 30° N and 35° S (Last and Stevens 2009). There is a general lack of knowledge on many aspects of whale shark biology, including definitive migration patterns. The species is oceanic but often forms aggregations in coastal waters at sites throughout the tropics. Typically, these aggregations are seasonal and often coincide with specific productivity events that are a focus of feeding for the animals. For example, whale sharks aggregate to feed on dense swarms of copepods in Baja California (Clark and Nelson 1997), fish spawn off Belize (Heyman *et al.* 2001) and red crab larvae at Christmas Island (Meekan *et al.* 2009).

One of the best known aggregation sites for whale sharks occurs along the central and NW coast of Western Australia from March to July and is focused at Ningaloo Reef, within the Exmouth region. The small size and general absence of female whale sharks from Ningaloo Reef suggests that the region may be important for feeding rather than breeding (Norman and Stevens 2007). The timing of this aggregation coincides with a pulse in seasonal productivity that results in large abundances of tropical krill on which these filter feeding sharks feed (Meekan *et al.* 2006, Jarman and Wilson 2004). At Ningaloo Reef, whale sharks are often found swimming close to the reef front, within a few kilometres of the shore and in water of less than 50 m deep. A tourist industry based on snorkelling with the sharks in this area has developed over the last 15 years and is now estimated to be worth over \$4 million annually to the local economy of the Ningaloo region.

Estimates of the size of the population participating in the Ningaloo aggregation are between 300 and 500 individuals (Meekan *et al.* 2006), but research indicates that the Ningaloo population of whale sharks is declining (Bradshaw *et al.* 2007).

Whale sharks are known to be highly migratory with migrations of 13,000 km being recorded (Eckert and Stewart 2001). Research on the migration patterns of whale sharks in the western Indian Ocean, and isolated and infrequent observations of individuals, indicate that a small number of the Western Australian population migrate through the North West Shelf. Wilson *et al.* (2006) tagged 19 whale sharks in 2003 and 2004, with long term movements patterns successfully recorded from six individuals. All travelled northeast into the Indian Ocean after departing Ningaloo Reef, with one tracked to Ashmore Reef and another to Scott Reef. Whale sharks are occasionally observed from Santos' offshore oil and gas facilities on the North West Shelf (Harriet Alpha and Stag platforms). In general, migration along the northern WA coastline broadly follows the 200 m isobath and typically occurs between July and November (DoE 2015).

A biologically important area for whale sharks is located in northern WA, offshore of the Pilbara and Kimberley coastline, and broadly follows the 200 m isobath. The relevant whale shark BIAs in the EMBA are detailed in **Table 5-3** and is shown on **Figure 5-2**.

DBCA has a wildlife management program to manage whale shark interactions in reserves - *Whale shark management with particular reference to Ningaloo Marine Park, Wildlife Management Program no. 57 (2013)*.

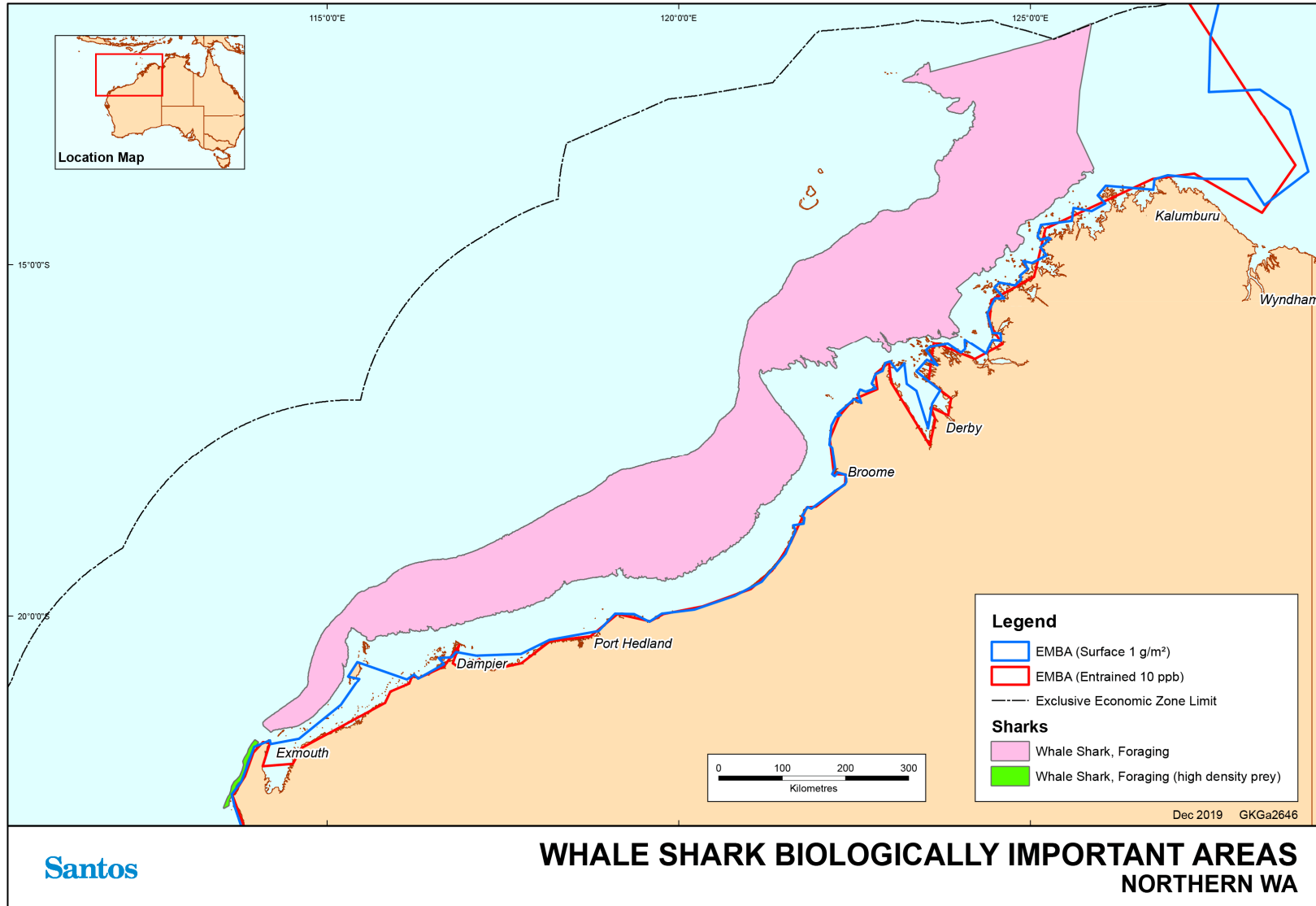

Figure 5-2: Biologically important area – whale shark

5.3.5 Dwarf Sawfish

The dwarf sawfish (*Pristis clavata*) is listed as vulnerable under the EPBC Act and thought to be restricted to Australia (DoE 2014b). It is also listed as a Priority 1 conservation species in WA. The Australian distribution of the dwarf sawfish is considered to extend across northern Australia and along the Kimberley and Pilbara coasts (Last and Stevens 2009, Stevens *et al.* 2005). However, the majority of records of dwarf sawfish in WA have come from shallow estuarine waters of the Kimberley region which are believed to be nursery (pupping) areas, with immature juveniles remaining in these areas up until three years of age (Thorburn *et al.* 2004). Adults are known to seasonally migrate back into inshore waters (Peeverell 2007); although it is unclear how far offshore the adults travel as captures in offshore surveys are very uncommon. The species' range is restricted to brackish and salt water (Thorburn *et al.* 2007).

The recovery plan identifies pupping as known to occur in the King Sound, the Cambridge Gulf and 80 Mile Beach, with pupping likely to occur identified at a number of locations along the Pilbara and Kimberly Plan (Commonwealth of Australia, 2015). Under the associated recovery plan all areas where aggregations of individuals have been recorded displaying biologically important behaviours such as breeding, foraging, resting or migrating are considered critical to the survival of the species unless population data suggests otherwise.

The relevant sawfish BIAs in the EMBA are detailed in **Table 5-3** and are shown on **Figure 5-3**.

5.3.6 Freshwater and Green Sawfish

The freshwater sawfish (*Pristis pristis*) and green sawfish (*Pristis zijsron*) are both listed as vulnerable under the EPBC Act. The freshwater sawfish is listed as a Priority 3 conservation species in WA, while the green sawfish is listed as Vulnerable under the BC Act.

Both species are wider-ranging than the dwarf sawfish and are also found in the Indo-west Pacific (DoE 2014c, DoE 2014d). Important areas for sawfishes include King Sound, and the Fitzroy, Durack, Robinson and Ord rivers for the freshwater sawfish; and Cape Keraudren for the green sawfish (Stevens *et al.* 2008, Thorburn *et al.* 2007, 2008).

Sawfishes generally inhabit inshore coastal, estuarine and riverine environments. The freshwater sawfish has been recorded in north-west Australia from rivers (including isolated water holes), estuaries and marine environments (Stevens *et al.* 2005). Newborns and juveniles primarily occur in the freshwater reaches of rivers and in estuaries, while most adult freshwater sawfish have been recorded in marine and estuarine environments (Peeverell 2005, Thorburn *et al.* 2007). It is believed that mature freshwater sawfish enter less saline waters during the wet season to give birth (Peeverell 2005) and freshwater river reaches play an important role as nursery areas (DoE 2014c).

The green sawfish has predominantly been recorded in inshore coastal areas, including estuaries and river mouths with a soft substrate, although there have been records of sawfish offshore in depths up to 70 m (Stevens *et al.* 2005). This species does not occupy freshwater habitats (DoE 2014d).

Short-term tracking has shown that green sawfish appear to have limited movements that are tidally influenced, and they are likely to occupy a restricted range of only a few square kilometres within the coastal fringe, with a strong association with mangroves and adjacent mudflats (Stevens *et al.* 2008). Sawfishes feed close to the benthos on a variety of teleost fishes and benthic invertebrates, including cephalopods, crustaceans and molluscs (Compagno & Last 1999, Last & Stevens 2009, Pogonoski *et al.* 2002, Thorburn *et al.* 2007, 2008).

Baseline surveys undertaken for Chevron's Wheatstone project identified green sawfish habitat and nursery area for juveniles within the north-eastern lagoon of the Ashburton Delta and in Hooley Creek near Onslow. Distribution of sawfish in these creeks is spatially and seasonally variable due to changing tidal and environmental conditions. However, they typically return to inshore waters to breed and pup during the wet season (i.e. January) (Chevron 2011).

The relevant sawfish BIAs in the EMBA are detailed in **Table 5-3** and are shown on **Figure 5-3**.

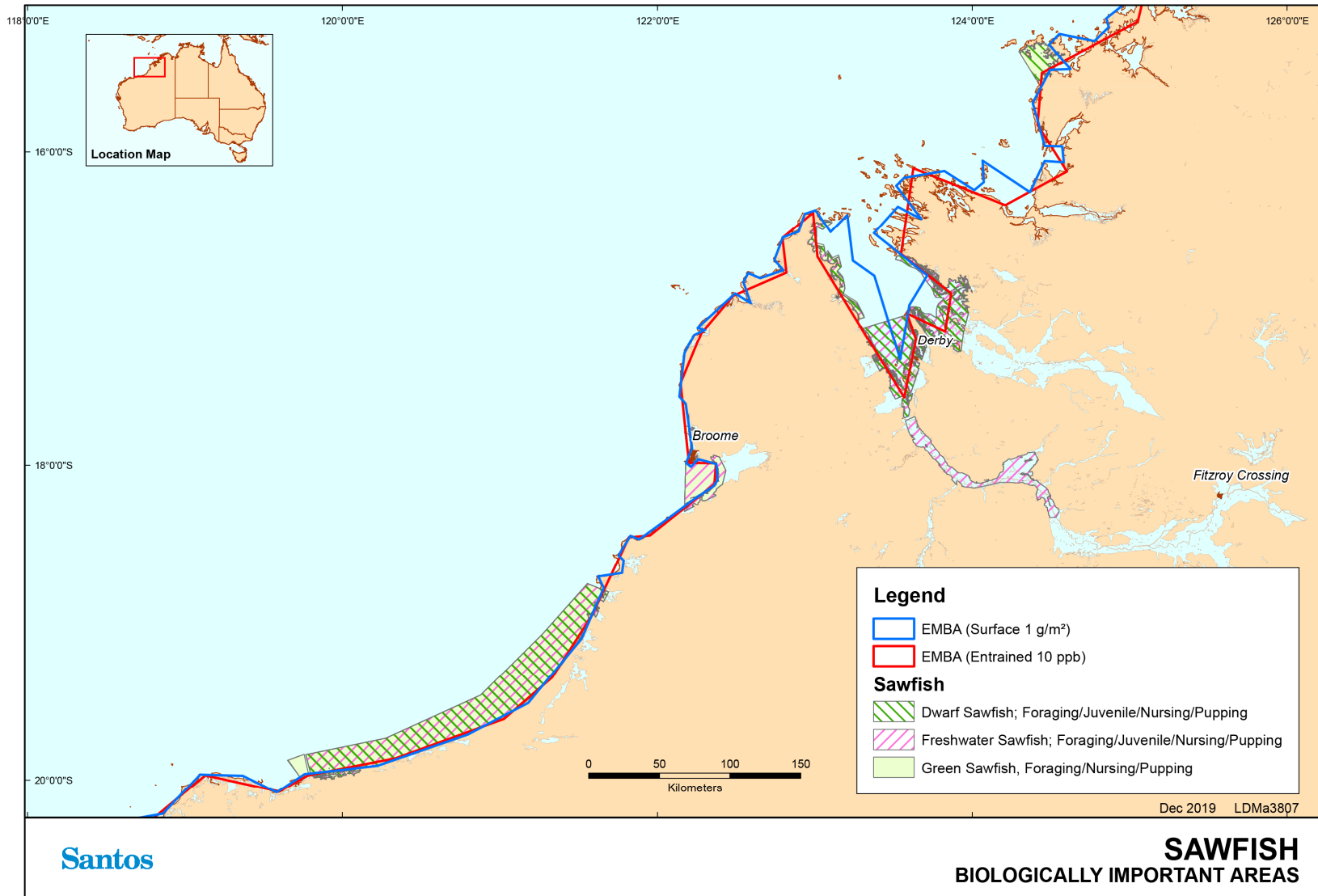

Figure 5-3: Biologically important areas – sawfish

5.3.7 Narrow Sawfish

The narrow sawfish (*Anoxypristis cuspidata*) is listed as migratory under the EPBC Act. It is a marine or marginal (brackish water) species found from inshore waters to a depth of 40 m (Compagno *et al.* 2006). Though details of its ecology are not precisely known, it probably spends most of its time on or near the bottom in shallow coastal waters and estuaries. A study showed the narrow sawfish to be the most abundant amongst the sawfish sampled in the Gulf of Carpentaria (Peverell, 2005) which holds some consistency with the offshore distribution of the species as shown by a study of Northern Prawn Fishery by-catch. Peverell (2005) also used catch data of offshore surface net fisheries to conclude that narrow sawfish also inhabit the mid-water column and can thus be described as a benthopelagic animal. The narrow sawfish is known to form aggregations of mature females during the months of October to November. Its Australian distribution is unclear though it is most common in the Gulf of Carpentaria with southward ranges extending to Broad Sound in Queensland and the Pilbara Coast (circa 116°E), Western Australia (Last & Stevens 2009).

5.3.8 Giant Manta Ray / Reef Manta Ray

The giant manta ray appears to be a seasonal visitor to coastal or offshore sites. Giant manta rays are often seen aggregating in large numbers to feed, mate, or clean. Sightings of these giant rays are often seasonal or sporadic but in a few locations their presence is a more common occurrence. This species is not regularly encountered in large numbers and, unlike some other rays do not often appear in large schools (>30 individuals) when feeding. Overall, they are encountered with far less frequency than the smaller manta species, despite having a larger distribution across the globe (IUCN 2019).

The giant manta ray (*Mobula birostris*) occurs in tropical, sub-tropical and temperate waters of the Atlantic, Pacific and Indian Oceans. They are commonly sighted along productive coastlines with regular upwelling, oceanic island groups and particularly offshore pinnacles and seamounts. The giant manta ray is commonly encountered on shallow reefs while being cleaned or is sighted feeding at the surface inshore and offshore. It is also occasionally observed in sandy bottom areas and seagrass beds (IUCN 2019).

The reef manta ray (*Mobula birostris*) has a circumtropical and sub-tropical distribution, existing in the Pacific, Atlantic and Indian Oceans. Within this broad range, however, actual populations appear to be sparsely distributed and highly fragmented. This is likely due to the specific resource and habitat needs of this species.

Overall population size is unknown, but subpopulations appear, in most cases, to be small (about 100–2,000 individuals). A proportion of the individuals in some populations undertake significant coastal migrations (IUCN 2019). Since the species is migratory it is possible that individuals may be encountered in the operational area, however, given that they generally do not aggregate in large groups, high numbers are not expected to be encountered during the activities.

5.3.9 Oceanic Whitetip Shark

The oceanic whitetip shark (*Carcharhinus longimanus*) is listed as migratory under the EPBC Act. The oceanic whitetip shark is widespread throughout tropical and subtropical waters of the world (30° N to 35° S) (IUCN 2020). They are an oceanic and pelagic species that regularly occurs in waters of 18 to 28°C, usually >20°C (IUCN 2020). Within Australian waters, they are found from Cape Leeuwin (Western Australia) through parts of the Northern Territory, down the east coast of Queensland and New South Wales to Sydney (Last and Stevens 2009). They are usually found in surface waters, though can reach depths of >180 m (Castro *et al.* 1999). They have occasionally been recorded inshore but are more typically found offshore or around oceanic islands and areas with narrow continental shelves (Fourmanoir 1961, Last and Stevens 1994).

5.3.10 Shortfin Mako and Longfin Mako Sharks

The shortfin mako and longfin mako sharks are listed as migratory under the EPBC Act. The longfin mako is widely distributed but rarely encountered oceanic shark that ranges from Geraldton around the

north coast to at least Port Stephens in New South Wales (DSEWPaC 2012). The shortfin mako is an oceanic and pelagic species, although they are occasionally seen inshore. They are found throughout temperate seas but are rarely found in waters colder than 16°C.

5.3.11 Porbeagle (Mackerel Shark)

The porbeagle (mackerel shark) (*Lamna nasus*) is listed as migratory under the EPBC Act. The porbeagle is wide-ranging, typically occurring in oceanic waters off the continental shelf, although they occasionally enter coastal waters (Francis *et al.* 2002 cited in DoE 2014e). The porbeagle is known to undertake seasonal migrations, although the timing and details of these migratory movements are not well understood (Saunders *et al.* 2011 cited in DoE 2014e).

5.4 Biologically Important Areas / Critical Habitat – Fish

BIAs are spatially defined areas where aggregations of individuals of a species are known to display biologically important behaviour such as breeding, foraging, resting or migration. BIAs are identified by DAWE, however, they have no legal status, but are designed to assist decision making under the EPBC Act. They are not designed to identify protected areas, but may inform such processes. **Table 5-3** below provides an overview of BIAs in the EMBA for fish.

The DAWE may make recovery plans for threatened fauna listed under the EPBC Act. The EPBC Act requires that ‘habitat critical to the survival of the listed threatened species’ is identified in recovery plans, and summary of relevant recovery plans is listed in **Section 13.2**. BIAs may overlap these sites, but may be identified for other purposes. DAWE state that the criteria used to identify ‘habitat critical to the survival of the species’ are more complex than those used to identify BIA. Specifically, the Sawfish and River Sharks Multispecies Recovery Plan (DoEE 2015) cites that “*all areas where aggregations of individuals have been recorded displaying biologically important behaviour such as breeding, foraging, resting or migrating, are considered critical to the survival of the species unless population survey data suggests otherwise*”.

In addition, both the EPBC Act and WA BC Act and associated regulations (2018) provide for the listing of critical habitat - habitat ‘critical to the survival of the threatened species’. To date no critical habitat in WA has been listed under either Act.

Table 5-3: Biologically important areas - fish

Species	Scientific name	Aggregation area and use	Specific geographic locations for species
Great white shark	<i>Carcharodon carcharias</i>	Foraging – associated with pinniped colonies in the mid-west and south west and waters off Bremer Bay	Waters off pinniped colonies throughout the South-west Marine Region Waters off Bremer Bay
Whale shark	<i>Rhincodon typus</i>	Foraging (high density prey) – Ningaloo Reef Foraging – Wider Ningaloo Region	Ningaloo Marine Park and adjacent Commonwealth waters Northward from Ningaloo along 200 m isobath
Dwarf sawfish	<i>Pristis clavata</i>	Foraging – Eighty Mile Beach, King Sound, Camden Sound Nursing - Eighty Mile Beach, King Sound, Fitzroy River and May Robinson River Pupping – Eighty Mile Beach, King Sound, Fitzroy River and May Robinson River	Eighty Mile Beach Camden Sound - eastern shore Fitzroy River Mouth, May and Robinson River - tidal tributaries King Sound (inshore waters)

Species	Scientific name	Aggregation area and use	Specific geographic locations for species
		Juvenile – King Sound, Fitzroy River and May Robinson River	
Freshwater sawfish	<i>Pristis pristis</i>	Nursing – King Sound Foraging – King Sound, Roebuck Bay, Eighty Mile Beach Pupping – Roebuck Bay, Eighty Mile Beach Juvenile – Roebuck Bay	Eighty Mile Beach King Sound - tidal tributaries Roebuck Bay
Green sawfish	<i>Pristis zijsron</i>	Pupping – Cape Keraudren, Eighty Mile Beach, Roebuck Bay, Willie Creek, Cape Leveque Foraging - Cape Keraudren, Roebuck Bay, Cape Leveque, Camden Sound Nursing - Cape Keraudren, Eighty Mile Beach, Ashburton River and Hooley Creek near Onslow	Eighty Mile Beach Camden Sound Cape Keraudren Cape Leveque Roebuck Bay Willie Creek Ashburton River Hooley Creek

6. Marine Reptiles

Thirty-three species of listed marine reptiles under the Commonwealth EPBC Act are known to occur in Australian waters in the EMBA, according to the Protected Matters search (**Appendix A**). An examination of the species profile and threats database (DoEE 2019) showed that some listed reptile species are not expected to occur in significant numbers in the marine and coastal environments in the EMBA due to their terrestrial distributions. Hence, these species are not discussed further.

Of the remaining reptile species identified in the Protected Matters search (**Appendix A**), eight are listed as threatened and seven are listed as migratory. These species are shown in **Table 6-1** along with their WA conservation listing (as applicable)³. BIAs within the EMBA area discussed in **Table 6-3**.

Table 6-1: EPBC listed marine reptile species in the EMBA

Species	Conservation Status			Likelihood of occurrence in EMBA	BIA in EMBA
	EPBC Act 1999	BC Act 2016	Other WA Conservation Code		
Green turtle (<i>Chelonia mydas</i>)	Vulnerable Migratory	Vulnerable	-	Breeding known to occur within area	Yes – refer to Table 6-3
Flatback turtle (<i>Natator depressus</i>)	Vulnerable Migratory	Vulnerable	-	Breeding known to occur within area	Yes – refer to Table 6-3
Hawksbill turtle (<i>Eretmochelys imbricata</i>)	Vulnerable Migratory	Vulnerable	-	Breeding known to occur within area	Yes – refer to Table 6-3
Loggerhead turtle (<i>Caretta caretta</i>)	Endangered Migratory	Endangered	-	Breeding known to occur within area	Yes – refer to Table 6-3
Olive ridley turtle (<i>Lepidochelys olivacea</i>)	Endangered Migratory	Endangered	-	Foraging feeding or related behaviour known to occur within area	Yes – refer to Table 6-3
Leatherback turtle (<i>Dermochelys coriacea</i>)	Endangered Migratory	Vulnerable	-	Foraging feeding or related behaviour known to occur within area	Yes – refer to Table 6-3
Short-nosed seasnake (<i>Aipysurus apraefrontalis</i>)	Critically Endangered	Critically Endangered	-	Species or species habitat known to	None - No BIA defined

³ An overview of WA fauna conservation codes is provided in **Section 5** (fish and sharks).

Species	Conservation Status			Likelihood of occurrence in EMBA	BIA in EMBA
	EPBC Act 1999	BC Act 2016	Other WA Conservation Code		
				occur within area	
Leaf-scaled seasnake (<i>Aipysurus foliosquama</i>)	Critically Endangered	Critically Endangered	-	Species or species habitat known to occur within area	None - No BIA defined

6.1 Marine Turtles

Six species of marine turtle occur in, use the waters, and nest on sandy beaches, in WA. These are the green turtle (*Chelonia mydas*), flatback turtle (*Natator depressus*), hawksbill turtle (*Eretmochelys imbricata*), loggerhead turtle (*Caretta caretta*), olive ridley turtle (*Lepidochelys olivacea*) and leatherback turtle (*Dermochelys coriacea*) (**Table 6-1**).

These six species are listed on the EPBC Act List of Threatened Species as either 'endangered' or 'vulnerable' and all six species are also listed as 'migratory'. They are also listed as threatened species under the BC Act.

A summary of the different habitat types used during the various life stages of marine turtle species identified in the EMBA is given in **Table 6-2**.

Table 6-2: Summary of habitat types for the life stages of the six marine turtle species in the EMBA (DSEWPac, 2012b)

Life Stage		Green turtle	Flatback turtle	Hawksbill turtle	Loggerhead turtle	Olive ridley turtle	Leatherback turtle
Post-hatchling		Open ocean pelagic habitats (poorly studied for Australian populations)	Coastal waters (poorly studied for Australian populations)	Open ocean pelagic habitats (poorly studied for Australian populations)	Pelagic (poorly studied for Australian populations)	Pelagic (poorly studied for Australian populations)	Pelagic (no data for Australian populations)
Adult	Mating	Offshore from nesting beaches.	Currently unknown for North West Shelf region.	Offshore from nesting beaches.	Little is known for North West Shelf region but expected to occur either en-route or adjacent to nesting beaches.	Not recorded within North West Shelf region.	Not recorded within North West Shelf region.
	Nesting	Typically, high energy, steeply sloped beaches with deep sand and deep water approach.	Typically, low-energy beaches that are narrow with a low to moderate slope. Beach approach obstructed by broad intertidal mud or limestone platforms.	Typically beaches close to nearshore coral reefs and sediment comprised of coarse sand and coral rubble.	Poorly studied for North West Shelf region by generally prefer high energy, relatively narrow, steeply sloped, coarse-grained beaches.	Not recorded within North West Shelf region.	Not recorded within North West Shelf region.
	Internesting	Shallow coastal waters within several kms of nesting beach. Inter-nesting buffers of 20 km identified around all nesting habitats.	Shallow nearshore waters within 5-60 km of nesting beach. Inter-nesting buffers of 40-60 km identified around all nesting habitats.	Shallow coastal waters within several kilometres of nesting beach. Inter-nesting buffers of 20 km identified around all nesting habitats.	Shallow coastal waters within several kilometres of nesting beach. Inter-nesting buffers of 20 km identified around all nesting habitats.	Not recorded within North West Shelf region. Inter-nesting buffers of 20 km identified around all nesting habitats.	Not recorded within North West Shelf region.
	Foraging	Neritic habitats associated with seagrass and algae, and mangrove habitats.	Turbid, shallow inshore waters, subtidal, soft-bottomed habitats of the continental shelf.	Subtidal and intertidal coral and rocky reef habitats of the continental shelf.	Subtidal and intertidal coral and rocky reefs, seagrass and deeper soft-bottomed habitats of the continental shelf.	Many feed within continental shelf waters, however it is not known if others are pelagic, as with the east Pacific population.	Mostly pelagic but will forage close to shore and over continental shelf in temperate waters.

6.1.1 Loggerhead Turtle

The loggerhead turtle (*Caretta caretta*) has a worldwide distribution, living and breeding in subtropical to tropical locations (Limpus 2008b). Breeding aggregations in Australia occur on both the east coast (Queensland and NSW) and the west. The annual nesting population in Western Australia is thought to be 3,000 females annually (Baldwin *et al.* 2003), and this is considered to support the third largest population in the world (Limpus 2008b). Loggerhead turtles have one genetic breeding stock within Western Australia (Commonwealth of Australia 2017a).

The WA distribution of sandy beach nesting areas extends from Shark Bay to the southern area of the North West Shelf, with occasional late summer nesting crawls recorded as far north as Barrow and Varanus Islands and the Lowendal and Rosemary Islands (DSEWPaC 2012d). Major nesting locations include the Muiron Islands, the Ningaloo Coast south to Carnarvon and the islands around Shark Bay, which includes Dirk Hartog Island, one of the principal nesting and interesting sites in WA (Limpus 2008). The Recovery Plan for Marine Turtles in Australia (2017) identifies the Muiron Islands (as a principal rookery), and all waters within a 20 km radius as habitat critical to the survival of loggerhead turtles (Commonwealth of Australia 2017a).

Estimates of up to 5,000 female loggerhead turtles have been predicted within the Ningaloo Marine Park and Muiron Islands Marine Management Area (Waayers 2010). Earlier surveys found higher proportions of nesting loggerheads in the southern areas of the reserves (CALM 2005a). Aerial surveys conducted in 2000 and 2001 in the Exmouth region recorded only 12 sightings in Commonwealth waters and these turtles were most likely loggerheads (BHP 2005). In a survey commissioned by Santos around the islands in the Exmouth Region, loggerhead turtles were recorded nesting on Flat Island north of the Exmouth Gulf which was the first time they had been recorded in that location (Astron 2014). Loggerhead nesting and breeding occurs from November to March, with a peak in late December/early January (Limpus 2008b).

Foraging areas are widespread for loggerhead turtle populations and migrations from nesting to feeding grounds can stretch thousands of kilometres, including feeding grounds as far north as the Java Sea of Indonesia for the WA population (Limpus 2008b). Shark Bay has been identified as an important foraging habitat for loggerhead turtles (Commonwealth of Australia 2017a). Loggerhead turtles are carnivorous and feed primarily on benthic invertebrates from depths of up to approximately 50 m to near shore tidal areas including areas of rocky and coral reef, muddy bays, sand flats, estuaries and seagrass meadows (Limpus 2008b).

Figure 6-1 illustrates the BIAs and habitat critical (draft) for loggerhead turtles (as defined in the Recovery Plan for Marine Turtles in Australia (Commonwealth of Australia 2017a).

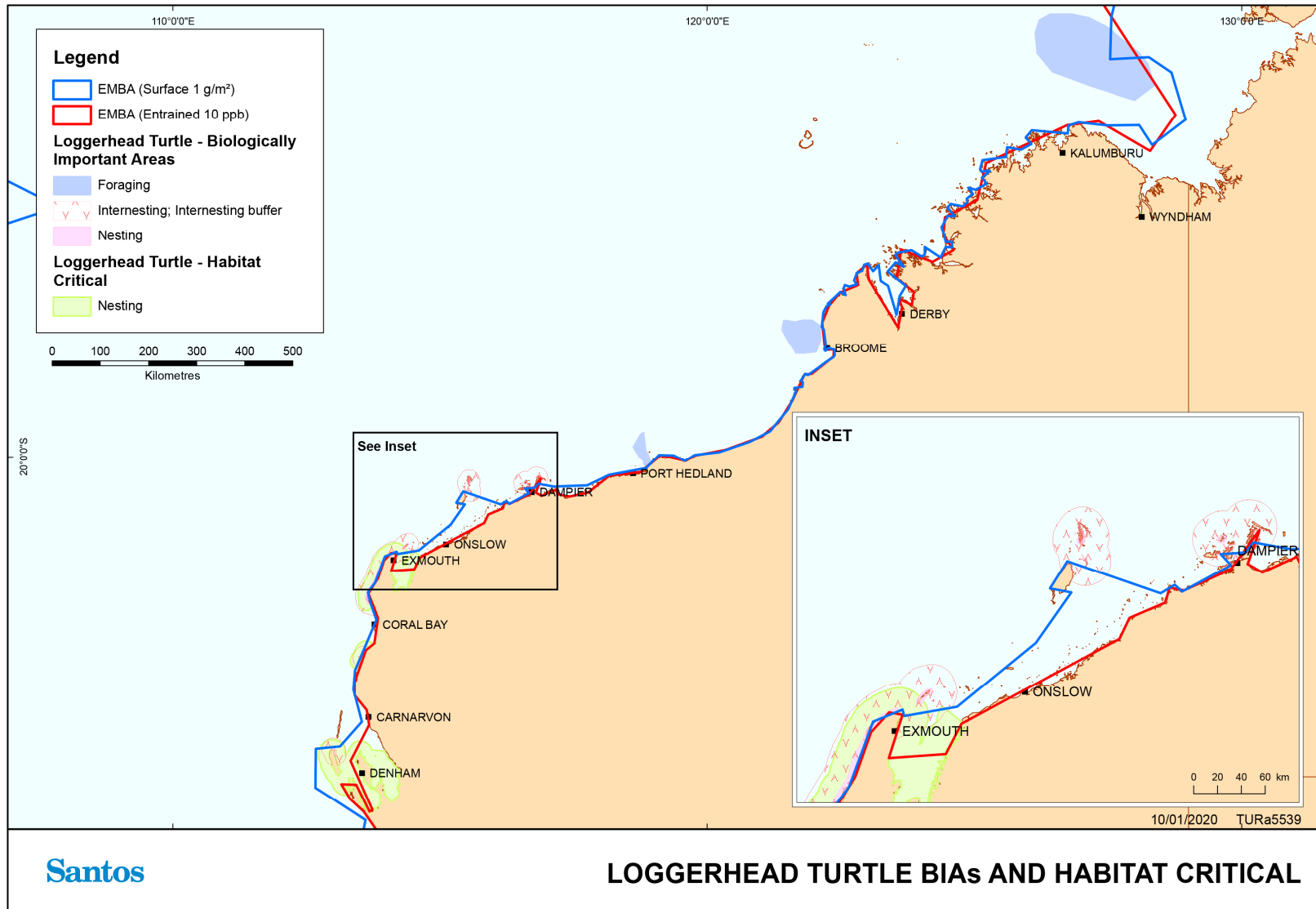

Figure 6-1: Biologically Important Areas and Habitat Critical – Loggerhead Turtle

6.1.2 Green Turtle

Australian population of green turtles is estimated to be approximately 70,000 and is divided into seven genetically distinct breeding aggregations. The species is widespread and abundant in WA waters with an estimated 20,000 individuals occurring, arguably the largest population in the Indian Ocean (Limpus 2008a). There are three distinct breeding stocks in WA waters which include: the North west Shelf stock, the Scott-Browse stock and the Ashmore Stock (Commonwealth of Australia 2017a).

The North west Shelf population is one of the largest in the world and the most significant rookery is the western side of Barrow Island (Prince 1994, Limpus 2008a). Other principal rookeries include the Lacepede Islands, Montebello Islands, Dampier Archipelago, Browse Island and North West Cape (Prince 1994, Limpus 2008a, DSEWPac 2012b). See **Table 6-3** for a complete list.

Surveys by Waayers (2010) within the Ningaloo Marine Park and Muiron Islands Marine Management Area estimated up to 7,500 female green turtles used these areas. In 2014, Santos commissioned a survey of the islands in the Exmouth Region which found that North and South Muiron Islands were significant nesting sites for green turtles with over 100 green turtles nesting overnight on one beach at North Muiron Island (Astron 2014). The green turtle is also known to breed in large numbers in the dunes above the extensive beaches found on Serrurier Island, with counts indicating the island supports the second largest rookery in the Pilbara (Oliver 1990).

Lower density green turtle nesting has also been recorded on Jurabi coast, Thevenard Island, Lowendal Islands and in Exmouth Gulf (Limpus 2008a). Only low numbers of green turtles have been observed nesting on Varanus Island, as well as Airlie Island (Pendoley Environmental 2011). From monitoring undertaken in 2016/17 by Santos on Varanus Island; three green turtles were observed to nest over a four week tagging effort (Astron 2017).

Green turtle nesting abundance and timing fluctuates significantly from year to year depending on environmental variables, locality and food availability (Pendoley Environmental 2011). Nesting of green turtles has been recorded from August to March on Serrurier Island (Woodside 2002), from December to March along coast adjacent to Ningaloo (CALM 2005a) and from October to February on Varanus Island (Pendoley Environmental 2011). On Barrow Island, mating aggregations may commence from October with peak nesting from December to January, with hatchlings emerging through summer and early autumn. However, nesting on Barrow Island has been recorded all year round (Chevron 2005 and 2008, Pendoley 2005). Nesting on the Scott Reef-Sandy Islet and Browse Island has been observed all year round with peaks between December and January (Commonwealth of Australia 2017a). The re-nesting period for female green turtles is approximately five years (Hamann *et al.* 2002).

Green turtles spend the first five to ten years of their life drifting on ocean currents, before moving to reside in shallower benthic habitats, including tropical coral and rocky reefs and seagrass beds. Green turtles have been known to migrate more than 2,600 km between feeding and breeding grounds (Limpus 2008a).

Green turtles are omnivores, mainly feeding in shallow benthic habitats on seagrass and/ or algae, but are also known to feed on sponges, jellyfish and mangroves (Limpus 2008a). Green turtles are unlikely to forage or dwell within deeper offshore waters due to the water depths; however, they may occasionally migrate through it.

Figure 6-2 illustrates the BIAs and habitat critical (draft) for green turtles (as defined in the Recovery Plan for Marine Turtles in Australia (Commonwealth of Australia 2017a).

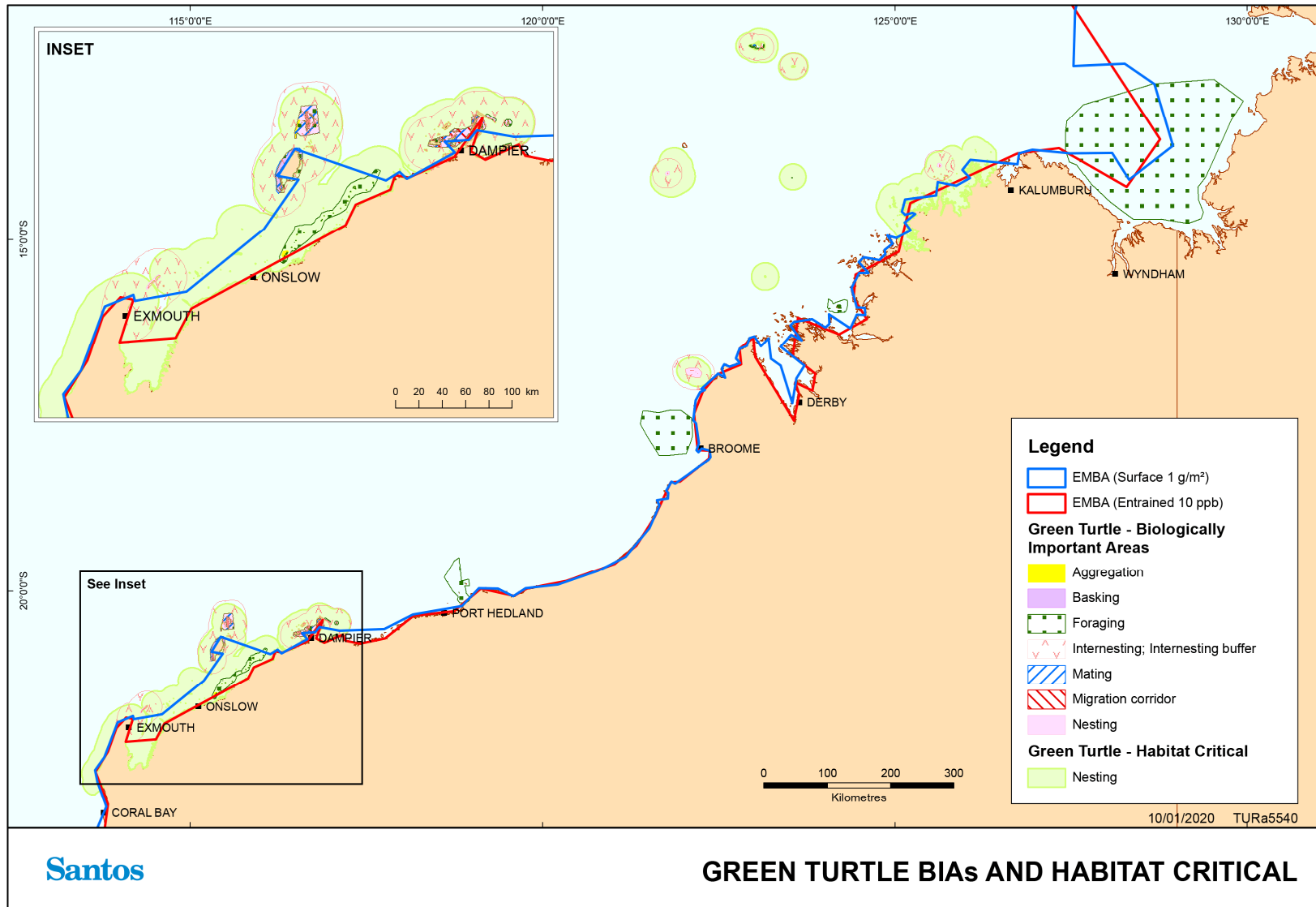

Figure 6-2: Biologically Important Areas and Habitat Critical – Green Turtle

6.1.3 Hawksbill Turtle

Hawksbill turtles (*Eretmochelys imbricata*) have a global distribution throughout tropical and sub-tropical marine waters. The Western Australian stock is concentrated on the North West Shelf (Dampier Archipelago) (Limpus 2009a), and is considered to be one of the largest hawksbill populations remaining in the world. The estimated number of nesting hawksbill turtles in WA waters is between 2,000 and 4,500 individuals (Morris 2004).

In WA, their nesting range is relatively small and extends from the Muiron Islands to the Dampier Archipelago, a distance of approximately 400 km. The most significant breeding areas, that support hundreds of nesting females annually, are around sandy beaches within the Dampier Archipelago, Montebello Islands, Lowendal Islands and Barrow Island (Pendoley 2005, Limpus, 2009a).

The largest known nesting area for the North West Shelf population is the sandy shoreline of Rosemary Island, within the Dampier Archipelago, particularly on the north-western side of the Island. It is believed that the Rosemary Island rookery may support up to 1,000 nesting females annually (Limpus 2009). Low density nesting is also known from Barrow Island, Airlie Island, Muiron Islands and North West Cape/ Ningaloo coast (Cape Range) (Limpus 2009a). Nesting hawksbills have also been found on NE Regnard Island and SW Regnard Island, confirming the Regnard Islands as hawksbill rookeries (Pendoley Environmental 2009).

The hawksbill turtle nesting population within the Exmouth region is also considered important as the populations in Western Australia represent the largest remaining population in the Indian Ocean (CALM 2005). The best estimate of numbers within the Ningaloo Marine Park and Muiron Islands Marine Management Area is between 20–700 individuals (Waayers 2010).

A snapshot survey of Varanus Island and the Lowendal Islands conducted for Santos during October 2012 found the five most frequented beaches by hawksbills, based on the track counts, were Beacon Island ($n=43$), Parakeelya ($n=41$), Kaia ($n=40$), Rose ($n=30$) and Pipeline ($n=28$). Results of the October 2012 three-day track census program showed that Beacon Island also hosted the highest daily number of overnight emergences by hawksbills and is therefore an important nesting beach for hawksbill turtles (Pendoley Environmental 2013).

On Varanus Island, hawksbill turtle nesting activity is predominantly distributed on the island's east coast, including Pipeline, Harriet, and Andersons beaches (Pendoley Environmental 2019). Individual hawksbill turtles appear to show a strong fidelity to these beaches, often returning to the same beach to nest within the season (Pendoley Environmental 2019). Between 1986 and 2019, a total of 571 individual hawksbill turtles were tagged on Varanus Island.

Nesting is reported to occur between October and February in WA (Commonwealth of Australia 2017a). Hawksbill turtles have been observed breeding on the North West Shelf between July and March with peak nesting activity around the Lowendal Islands between October and December (Limpus 2009a).

Female hawksbills skip annual breeding opportunities (Kendall & Bjorkland 2001), presumably due to high energy demands of breeding (Chaloupka & Prince 2012).

Individuals may migrate up to 2,400 km between their nesting and foraging grounds (DSWEPaC 2012a). Satellite tracking of nesting turtles on Varanus Island (32 km) and Rosemary Island has shown adult turtles to feed between 50 and 450 km from their nesting beaches (DSWEPaC 2012a).

Adults tend to forage in tropical tidal and sub-tidal coral and rocky reef habitat where they feed on an omnivorous diet of sponges, algae, jelly fish and cephalopods (DSWEPaC 2012a). Hawksbill turtles are unlikely to spend significant time within offshore waters as it is too deep to act as a feeding ground. However, it is likely they may migrate through those areas.

Figure 6-3 illustrates the BIAs and habitat critical (draft) for hawksbill and olive ridley turtles (as defined in the Recovery Plan for Marine Turtles in Australia (Commonwealth of Australia 2017a).

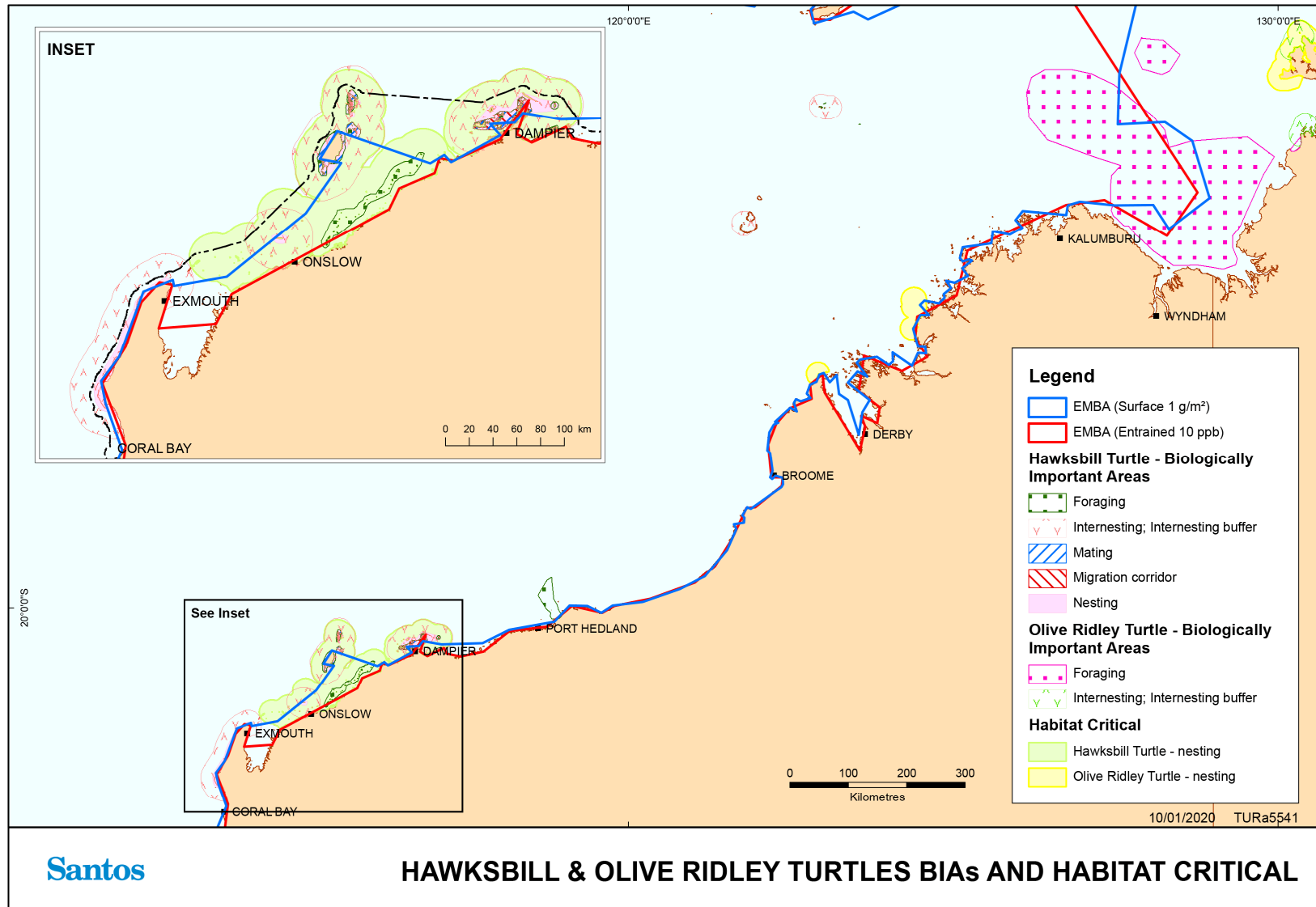

Figure 6-3: Biologically Important Areas and Habitat Critical – Hawksbill and Olive Ridley Turtle

6.1.4 Flatback Turtle

The flatback turtle (*Natator depressus*) has an Australasian distribution, with all recorded nesting beaches occurring within tropical to sub-tropical Australian waters. One third of the total breeding for the species occurs in Western Australia (WA) (Limpus, 2007). The management of the flatback turtle in Australia is broken up into five stocks currently described around Australia; eastern Queensland, Arafura Sea, Cape Domett, South-west Kimberley and Pilbara stocks (Commonwealth of Australia 2017). The Pilbara stock nests throughout the North West Shelf and is characterised by summer nesting (October to March), and the northern stock at Cape Domett breeds mainly in winter (July to September) (Commonwealth of Australia 2017a). The South-west Kimberley stock is also characterised by summer nesting.

The southern WA nesting population of flatback turtles occurs from Exmouth to the Lacepede Islands off the Kimberley coast (DSEWPaC 2012c). On the North West Shelf, significant rookeries are centred on Barrow Island especially the east coast beaches (DSEWPaC 2012b).

Montebello Islands, Thevenard Island, Varanus Island, the Lowendal Islands, King Sound and Dampier Archipelago are also significant rookeries (Pendoley 2005, Limpus 2007, Pendoley Environmental 2011). Nesting is also widespread along the mainland beaches from Mundabullangana on the Pilbara coast north, including Cemetery Beach near Port Hedland, Eighty Mile Beach and to Broome (Limpus 2007, DSEWPaC 2012b).

Long term monitoring of flatback turtles nesting in the Port Hedland area, specifically at Cemetery Beach and Pretty Pool Beach, was undertaken between 2004 and 2014. Monitoring results indicated the main nesting season of flatback turtles in the area was between mid-October and January, which is consistent with other rookeries in the Pilbara region including Barrow Island, Mundabullangana, Karratha and Onslow (Waayers and Stubbs 2016). The onset of the nesting season appears to be relatively consistent each year and is thought to be associated with the southern movement of warmer sea surface temperatures along the northern WA coast.

There have been occasional records of nesting by flatback turtles on the Jurabi Coast and Muiron Islands (CALM 2005). During turtle surveys for Santos, WA flatback turtle nesting was recorded on Bessieres Islands (Astron 2014), Serrurier, Flat, Table and Round Island in previous surveys (Pendoley Environmental 2009). Flatback turtle tracks have been seen on Forty Mile beach and evidence of flatback nesting was recorded on the same beach the next day (Pendoley Environmental 2009). Previously the status of the flatback population(s) was undetermined and although not well quantified, it was estimated to be many thousands of females (Limpus 2007). However, Pendoley *et al.* (2014) reported both Barrow Island and Mundabullangana flatback turtles as substantial reproductive populations with 4,000 and 3,500 turtles tagged at each location between 2006/2006 and 2010/2011. Cemetery beach at Port Hedland had approximately 350 turtles were tagged over two seasons of monitoring (2009/2010 and 2011/12).

Satellite tracking of adult (female) flatback turtles shows they use a variety of inshore and offshore marine areas off the east and west coasts of Barrow Island. Females inter-nest close to their nesting beaches, typically in 0–10 m of water (Chevron 2008). However, flatback turtles also travel approximately 70 km and inter-nest in shallow nearshore water off the adjacent mainland coast, before returning to Barrow Island to lay another clutch of eggs. The average inter-nesting period is 13–16 days.

From long-term tagging studies on Varanus Island and Pendoley's observations, it appears that the nesting season for flatback turtles peaks in December and January with subsequent peak hatchling emergence in February and March. Flatbacks have been observed to nest on Varanus Island between November and February (Chevron 2008, Pendoley Environmental 2011 & 2013). Population monitoring of flatback turtles on Varanus Island, calculated from 16 seasons, indicates a mean population estimate of 226 (+/- 97). Modelled flatback turtle populations have shown a slight decline from 2008/09 to 2016/17, which is considered to be part of fluctuations in the natural cycle (Astron 2017). Flatback turtles tend to nest on all beaches on Varanus Island (Astron 2017). Flatback hatching and emergence success is noted as higher compared to that reported for other Western Australian rookeries (Pendoley *et al.* 2014; cited Astron 2017).

Unlike other sea turtles, the flatback turtle lacks a wide oceanic dispersal phase and adults tend to be found in soft sediment habitats within the continental shelf of northern Australia (DSEWPaC 2012b). Little information is known on the diets of flatback turtles (DSEWPaC 2012b), however, they are believed to forage on primarily soft-bodied invertebrates (Commonwealth of Australia 2017a).

Figure 6-4 illustrates the BIAs and habitat critical (draft) for flatback turtles (as defined in the Recovery Plan for Marine Turtles in Australia (Commonwealth of Australia 2017a).

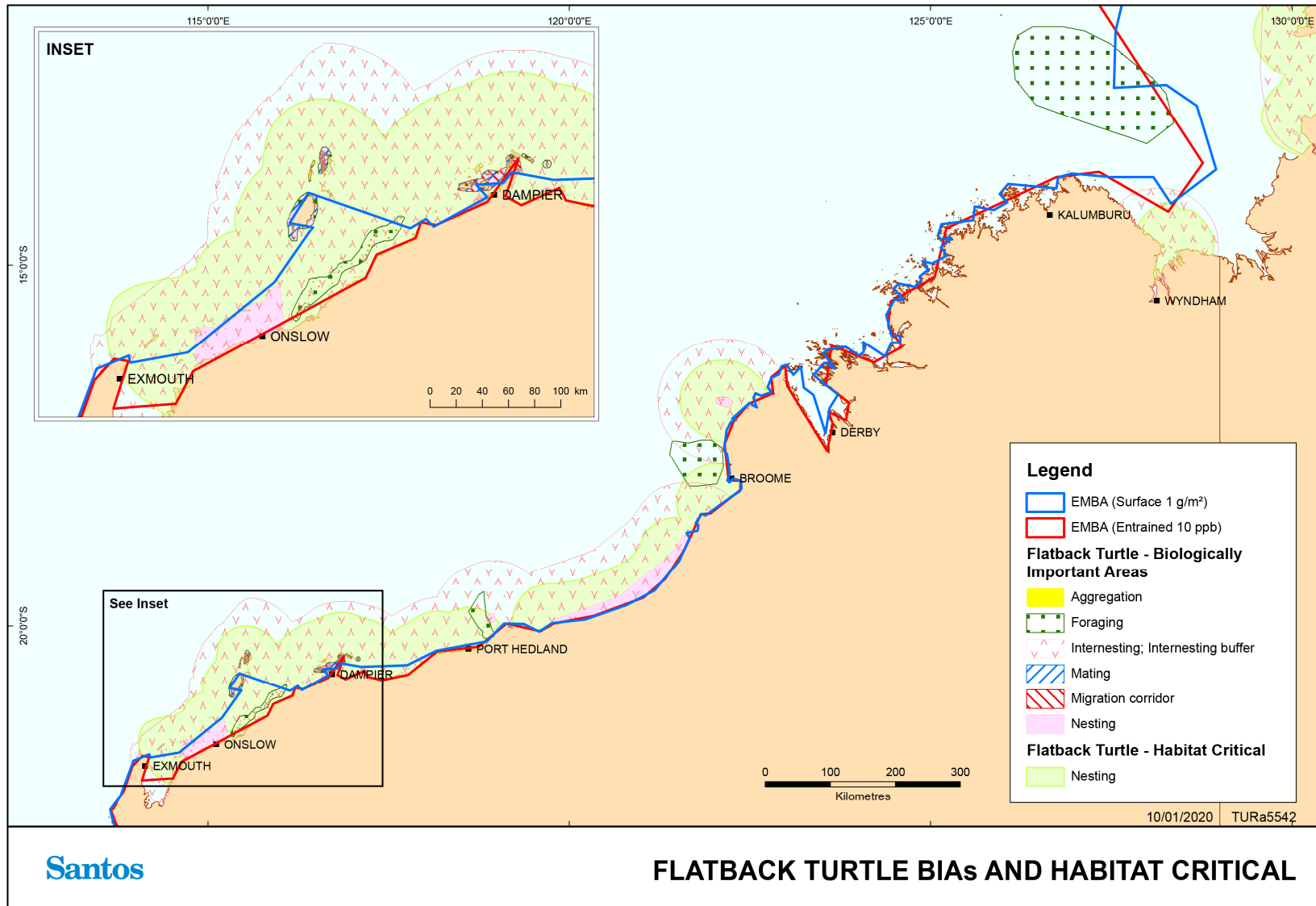

Figure 6-4: Biologically Important Areas and Habitat Critical – Flatback Turtle

6.1.5 Leatherback Turtle

The leatherback turtle (*Dermochelys coriacea*) has the widest distribution of any marine turtle, and can be found from tropical to temperate waters throughout the world (Márquez 1990). There are no major leatherback turtle centres of nesting activity that have been recorded in Australia, although scattered isolated nesting (one to three nests per annum) occurs in southern Queensland and the Northern Territory (Limpus and McLachlin 1994).

There have been several records of leatherback turtles off the coast of WA, but no confirmed nesting sites (Limpus 2009c). Turtle observations have mainly occurred south of the North West Shelf area and in open waters (>200 m deep) (Limpus 2009c). Due to the lack of nesting sites around Australian coastal waters, it is presumed that leatherback turtles observed in Australian waters are migrating from neighbouring countries to utilise feeding grounds in Australia (Limpus 2009c).

The leatherback turtle will feed at all levels of the water column and is carnivorous feeding mainly on pelagic, soft-bodied marine organisms such as jellyfish, which occur in greatest concentrations in areas of upwelling or convergence (DSEWPaC 2012d). The leatherback turtle is a highly pelagic species with adults only going ashore to breed.

No leatherback turtle BIAs or habitat critical (draft) are found within the EMBA.

6.1.6 Olive Ridley Turtles

Olive ridley turtles (*Lepidochelys olivacea*) are the least common turtle species encountered with critical nesting habitat occurring near Vulcan Island, Darcy Island, Prior Point and Llanggi and Cape Leveque (Commonwealth of Australia 2017). This species forages within the shallow benthic habitats of northern Western Australia and is thought to feed primarily on gastropods and small crabs within the benthic, soft-bottomed communities of the continental shelf (Limpus 2009). Olive Ridley turtles forage as far south as the Dampier Archipelago-Montebello Islands.

BIAs for this endangered species are known to occur in the vicinity of Joseph Bonaparte Depression (DSEWPaC 2012b, Commonwealth of Australia 2017a). See **Figure 6-3** for identified olive ridley turtle BIAs and critical habitats (draft) within the EMBA (as defined in the Recovery Plan for Marine Turtles in Australia (Commonwealth of Australia 2017a).

6.2 Seasnakes

Storr *et al.* (1986) estimate nine genera and 22 species of sea snakes occur in WA waters, with 25 listed marine seasnake species being recorded in the search area (**Appendix A**). Little is known of the distribution of individual species, population sizes or aspects of their ecology. Seasnakes are essentially tropical in distribution, and habitats reflect influences of factors such as water depth, nature of seabed, turbidity and season (Heatwole and Cogger 1993). Seasnakes are widespread throughout waters of the North West Shelf in offshore and nearshore habitats. They can be highly mobile and cover large distances or they may be restricted to relatively shallow waters and some species must return to land to eat and rest. In the north-west region of Western Australia, no BIAs have been designated for seasnakes. However, both Ashmore Reef and Cartier Island are characterised for both a high density and high diversity of seasnakes (DSEWPaC 2012b).

Two species of seasnakes listed as threatened under the EPBC Act were identified in the Protected Matters search within the EMBA (**Appendix A**):

- + Short-nosed seasnake (*Aipysurus apraefrontalis*); and
- + Leaf-scaled seasnake (*Aipysurus foliosquama*).

6.2.1 Short-nosed Seasnake

The short-nosed seasnake (*Aipysurus apraefrontalis*) is listed as critically endangered under the EPBC Act and the BC Act. It is a fully aquatic, small snake and is endemic to WA. It has been recorded from Exmouth Gulf, WA to the reefs of the Sahul Shelf, in the eastern Indian Ocean. This species is believed to show strong

site fidelity to shallow coral reef habitats in less than 10 m of water, with most specimens having been collected from Ashmore and Hibernia reefs (Minton & Heatwole 1975, Guinea and Whiting 2005).

The species prefers the reef flats or shallow waters along the outer reef edge in water depths to 10 m (McCosker 1975, Cogger 2000). The species has been observed during daylight hours, resting beneath small coral overhangs or coral heads in 1–2 m of water (McCosker 1975). Guinea and Whiting (2005) reported that very few short-nosed seasnakes moved even as far as 50 m away from the reef flat and are therefore unlikely to be expected in high numbers in offshore, deeper waters.

6.2.2 Leaf-scaled Seasnake

The leaf-scaled seasnake (*Aipysurus foliosquama*) is listed as critically endangered under the EPBC Act and the BC Act. It occurs in shallow water (less than 10 m in depth), in the protected parts of the reef flat, adjacent to living coral and on coral substrates (DoE 2014). The species is found only on the reefs of the Sahul Shelf in WA, especially on Ashmore and Hibernia Reefs (Minton and Heatwole 1975). The leaf-scaled seasnake forages by searching in fish burrows on the reef flat (DoE 2014).

6.3 Crocodiles

The salt-water crocodile (*Crocodylus porosus*) is a migratory species under the EPBC Act and is also listed as a specially protected species (other specially protected fauna) under the BC Act. In WA, the species is found in most major river systems of the Kimberley, including the Ord, Patrick, Forrest, Durack, King, Pentecost, Prince Regent, Lawley, Mitchell, Hunter, Roe and Glenelg Rivers. The largest populations occur in the rivers draining into the Cambridge Gulf and the Prince Regent River and Roe River systems. There have also been isolated records in rivers of the Pilbara region, around Derby near Broome and as far south as Carnarvon on the mid-west coast (DEC 2009a).

6.4 Biologically Important Areas/Habitat Critical – Marine Reptiles

Table 6-3 provides an overview of BIAs in the EMBA for marine reptiles, as identified by the DAWE (Commonwealth) and critical habitats identified in associated recovery plans. The DAWE may make recovery plans for threatened fauna listed under the EPBC Act. The EPBC Act requires that 'habitat critical to the survival of the listed threatened species' is identified in recovery plans, relevant recovery plans are listed in **Section 13.2**⁴.

In addition, both the EPBC Act and WA BC Act and associated regulations (2018) provide for the listing of habitat critical - habitat 'critical to the survival of the threatened species. To date no habitat critical in WA has been listed under either Act.

⁴ Further background information on BIA and identification of critical habitat in recovery plans is provided in **Section 5.4**.

Table 6-3: Biologically important areas/critical habitats and geographic locations - reptiles

Species	Scientific name	Aggregation area and use	BIAs within EMBA	Habitat Critical within EMBA
Loggerhead turtle	<i>Caretta caretta</i>	Nesting, migration, foraging and internesting – Islands and coastline of the Kimberley region and islands of the North West Shelf, Ningaloo coast and Jurabi coast	Cohen Island De Grey River to Bedout Island Dirk Hartog Island Gnarloo Bay James Price Point Lowendal Island Montebello Island Muiron Island Ningaloo Coast and Jurabi coast Rosemary Island Western Joseph Bonaparte Depression	Exmouth and Ningaloo coast Gnaraloo Bay and beaches Shark bay, all coastal and island beaches out the to the northern tip of Dirk Hartog Island
Green turtle	<i>Chelonia mydas</i>	Nesting, migration foraging, aggregation, mating, basking and internesting – Offshore islands in the Browse Basin, North West Shelf and Kimberley/Pilbara coastlines Mating/nesting – Dampier Archipelago Basking – Middle Island	Ashmore Reef Barrow Island Browse Island Cartier Island Cassini Island Coral reef habitat west of the Montebello group. Extends the entire length of Montebellos Dampier Archipelago (islands to the west of the Burrup Peninsula) De Grey River area to Bedout Island Delambre Island Dixon Island Greens - inshore tidal and shallow subtidal areas around Barrow Island Hawksbills - shallow water coral reef and artificial reef (pipeline) habitat James Price Point Joseph Bonaparte Gulf Lacepede Island Legendre Island, Huay Island Middle Is. West Coast Barrow Island West Coast and North Coast Montebello Island - Hermite Island, NW Island, Trimouille Island Montebello Islands Montgomery Reef	Mainland east of Mary island to mainland adjacent to Murrara Island including all offshore islands Ashmore Reef and Cartier Reef Browse Island Scott Reef Adele Island Lacepede Island Dampier Archipelago Barrow Island Montebello Islands Serrier Island and Thevenard Island Exmouth Gulf and Ningaloo Coast

Species	Scientific name	Aggregation area and use	BIAs within EMBA	Habitat Critical within EMBA
			North and South Muiron Island North Turtle Island North West Cape Scott Reef Scott Reef - Sandy Islet Serlingapatam Reef String of islands between Cape Preston and Onslow, inshore of Barrow Is	
Hawksbill turtle	<i>Eretmochelys imbricata</i>	Nesting, migration, mating, foraging and interesting – Offshore islands in the Browse Basin, North West Shelf and Kimberley/Pilbara coastlines Mating/ nesting/ interesting – Lowendal group, Montebello Islands	Ah Chong and South East Island Ashmore Reef Barrow Island Cartier Island Dampier Archipelago (islands to the west of the Burrup Peninsula) De Grey River area to Bedout Is Delambre Island Delambre Island (and other Dampier Archipelago Islands) Dixon Island Greens - inshore tidal and shallow subtidal areas around Barrow Island Hawksbills - shallow water coral reef and artificial reef (pipeline) habitat Lowendal Island Group Montebello Island - Hermite Island, NW Island, Trimouille Island Montebello Island, Trimouille and NW islands Ningaloo coast and Jurabi coast Rosemary Island Scott Reef String of islands between Cape Preston and Onslow, inshore of Barrow Island Thevenard Island Varanus Island	Cape Preston to mouth of Exmouth Gulf (including Montebello Islands and Lowendal Islands) Dampier Archipelago (including Delambre Island and Rosemary Island)
Flatback turtle	<i>Natator depressus</i>	Nesting, migration, mating, aggregation, foraging, interesting – Islands of the North West	Eighty Mile beach Barrow Island Cape Domett	Cape Domett and Lacrosse Island Lacepede Islands

Species	Scientific name	Aggregation area and use	BIAs within EMBA	Habitat Critical within EMBA
		Shelf and the Pilbara/Kimberley coastlines Mating, nesting – Barrow Island	Cape Thouin/ Mundabullangana/ Cowrie Beach Coral reef habitat west of the Montebello group. Extends the entire length of Montebellos Dampier Archipelago (islands to the west of the Burrup Peninsula) De Grey River area to Bedout Island Delambre Island Dixon Island Holothuria Zone (Northern Kimberley, Holothuria Banks) Intercourse Island James Price Point Lacedpede Island Legendre Island, Huay Is Montebello Island - Hermite Island, NW Island, Trimouille Island North Turtle Island Port Hedland, Cemetery Beach Port Hedland, Paradise Beach Port Hedland, Pretty Pool String of islands between Cape Preston and Onslow, inshore of Barrow Is The main nesting beach at Cape Domett is a 1.9-km-long north-west-facing sandy beach on the east of the Cambridge Gulf, East Kimberley, Western Australia (14 48.10S, 128 24.50E), located approximately 80 km north-north-east of the nearest town, Wyndham. Thevenard Island - South coast West of Cape Lambert Western Joseph Bonaparte Depression	Eighty Mile beach Cemetery beach Eco Beach Mundabullangana Beach Dampier Archipelago Barrow Island, Montebello Island, coastal islands from Cape Preston to Locker Island
Leatherback turtle	<i>Dermochelys coriacea</i>	None within EMBA	None within EMBA	None within EMBA

Species	Scientific name	Aggregation area and use	BIAs within EMBA	Habitat Critical within EMBA
Olive ridley turtle	<i>Lepidochelys olivacea</i>	Foraging, migration – Joseph Bonaparte Gulf – Kimberley region	Western Joseph Bonaparte Depression	Cape Leveque Prior Point and Llanggi Darcy Island Vulcan Island

7. Marine Mammals

Forty-four species of listed marine mammals are known to occur in Australian waters in the EMBA, according to the Protected Matters search (**Appendix A**). An examination of the species profile and threats database (DAWE 2020a) showed that some listed mammal species are not expected to occur in significant numbers in the marine and coastal environments in the EMBA due to their terrestrial distributions. Hence, these species are not discussed further.

Of the remaining listed species, five are listed as threatened and migratory, one is listed as threatened and ten are listed as migratory under the Commonwealth EPBC Act (BIAs for marine mammals are discussed in **Table 7-3**). These species are shown in **Table 7-1** along with their conservation listing under the WA BC Act (as applicable).

The section below gives further details on marine mammal species listed as threatened and migratory and a summary is presented in **Table 7-2**. Identified BIAs are presented in **Table 7-3**.

Table 7-1: Marine mammals listed as threatened or migratory under the EPBC Act

Species	Conservation Status			Likelihood of occurrence in EMBA	BIA in EMBA
	EPBC Act 1999 (Cwth)	BC Act 2016 (WA)	Other WA Conservation Code		
Sei whale (<i>Balaenoptera borealis</i>)	Vulnerable Migratory	Endangered	-	Foraging, feeding or related behaviour likely to occur within area	None - No BIA defined
Blue whale (<i>Balaenoptera musculus</i>)	Endangered Migratory	Endangered	-	Foraging, feeding or related behaviour known to occur within area	Yes – Refer to Table 7-3
Fin whale (<i>Balaenoptera physalus</i>)	Vulnerable Migratory	Endangered	-	Foraging, feeding or related behaviour likely to occur within area	None - No BIA defined
Southern right whale (<i>Eubalaena australis</i>)	Endangered Migratory	Vulnerable	-	Breeding known to occur within area	Yes – Refer to Table 7-3
Humpback whale (<i>Megaptera novaeangliae</i>)	Vulnerable Migratory	Specially protected (special conservation interest)	-	Breeding known to occur within area	Yes – Refer to Table 7-3
Sperm whale (<i>Physeter macrocephalus</i>)	Migratory	Vulnerable	-	Foraging, feeding or related behaviour known to occur within area	Yes – Refer to Table 7-3
Antarctic minke whale (<i>Balaenoptera bonaerensis</i>)	Migratory	-	-	Species or species habitat likely to occur within area	None - No BIA defined
Bryde's whale (<i>Balaenoptera edeni</i>)	Migratory	-	-	Species or species habitat likely to occur within area	None - No BIA defined
Pygmy right whale (<i>Caperea marginate</i>)	Migratory	-	-	Foraging, feeding or related behaviour likely to occur within area	None - No BIA defined
Killer whale (<i>Orcinus orca</i>)	Migratory	-	-	Species or species habitat may occur within area	None - No BIA defined

Species	Conservation Status			Likelihood of occurrence in EMBA	BIA in EMBA
	EPBC Act 1999 (Cwth)	BC Act 2016 (WA)	Other WA Conservation Code		
Indo-Pacific humpback dolphin (<i>Sousa chinensis</i>)	Migratory	-	-	Breeding known to occur within area	Yes – Refer to Table 7-3
Spotted bottlenose dolphin (Arafura/ Timor Sea Populations) (<i>Tursiops aduncus</i>)	Migratory	-	-	Species or species habitat likely to occur within area	Yes – Refer to Table 7-3
Irrawaddy dolphin (Australian snubfin dolphin) (<i>Orcaella heinsohni</i>)	Migratory	-	P4	Species or species habitat known to occur within area	Yes – Refer to Table 7-3
Dusky dolphin (<i>Lagenorhynchus obscurus</i>)	Migratory	-	-	Species or species habitat likely to occur within area	None - No BIA defined
Australian sea lion (<i>Neophoca cinerea</i>)	Vulnerable	Vulnerable	-	Breeding known to occur within area	Yes – Refer to Table 7-3
Dugong (<i>Dugong dugon</i>)	Migratory	Specially protected (species otherwise in need of special protection)	-	Breeding known to occur within area	Yes – Refer to Table 7-3

In addition, the New Zealand fur-seal (*Arctocephalus forsteri*), has been identified as a species of relevance to the EMBA. The New Zealand fur seal is listed as a protected species under WA BC Act (other specially protected), but not listed as threatened under the EPBC Act.

7.1 Threatened and Migratory Species

7.1.1 Sei Whale

Sei whales have a worldwide, oceanic distribution, ranging from polar to tropical waters. Sei whales tend to be found further offshore than other species of large whales (Bannister *et al.* 1996).

Sei whales move between Australian waters and Antarctic feeding areas; however, they are only infrequently recorded in Australian waters (Bannister *et al.* 1996) and their movements and distribution in Australian waters is not well known (DAWE 2020a). There are no known mating or calving areas in Australian waters (Parker 1978 in DAWE 2020a). The National Conservation Values Atlas currently record no BIAs for this species (DAWE 2020b). Surveys of the Bonney Upwelling (outside of the EMBA) between 2000 and 2003 recorded sightings of sei whales feeding during summer and autumn, indicating that this is potentially an important feeding ground (DAWE 2020b).

7.1.2 Blue Whale

Two sub-species of blue whale are recorded in Australian waters: the southern (or true) blue whale (*Balaenoptera musculus intermedia*) and the pygmy blue whale (*Balaenoptera musculus brevicauda*). Southern blue whales are believed to occur in waters south of 60°S and pygmy blue whales occur in waters north of 55°S (i.e. not in the Antarctic) (DEWHA 2008a). By this definition all blue whales in waters from Busselton to the NT border are assumed to be pygmy blue whales and are discussed below.

Pygmy blue whales have a southern hemisphere distribution, migrating from tropical water breeding grounds in winter to temperate and polar water feeding grounds in summer (Bannister *et al.* 1996, Double *et al.* 2014). The WA migration path takes pygmy blue whales down the WA coast to coastal upwelling areas along southern Australia (Gill 2002) and south at least as far as the Antarctic convergence zone (Gedamke *et al.* 2007).

Tagging surveys have shown pygmy blue whales migrating northward relatively near to the Australian coastline (100 km) until reaching North West Cape after which they travelled offshore (240 km) to Indonesia. Passive acoustic data documented pygmy blue whales migrating along the Western Australian shelf break (Woodside 2012). Tagging data collected by Gales *et al.* (2010) has provided the first definitive link between the blue whales that feed off the Perth Canyon and those that occur around Indonesia. This movement is concordant with the proposed 'Tasmania to Indonesia' population described by Branch *et al.* (2007).

The northern migration passes the Perth Canyon from January to May and north bound animals have been detected off Exmouth and the Montebello Islands between April and August (Double *et al.* 2012a, McCauley & Jenner 2010). During the southern migration, pygmy blue whales pass south of the Montebello Islands and Exmouth from October to the end of January, peaking in late November to early December (Double *et al.* 2012b). Generally, they appear to travel as individuals or in small groups based on acoustic data. For example, analysis of pygmy blue whale calls from noise loggers deployed around Scott Reef (2006 to 2009) for the Woodside Browse project showed that 78% of the calls were from lone whales, 18% were from two whales and 4% were from three or more whales (McCauley 2011; Woodside 2014).

Pygmy blue whales appear to feed regularly along their migration route (i.e. at least once per week or more frequently) and are likely to have multiple food caches along their migratory route (e.g. Rowley Shoals and Ningaloo Reef) (ConocoPhillips 2018).

Recognised feeding areas of significance to this species, located within the EMBA include Ningaloo Reef and the Perth Canyon (DoE 2015a). The Ningaloo Reef area has the capacity to offer feeding opportunities to pygmy blue whales through unique biophysical conditions able to support large

biomasses of marine species (Double *et al.* 2014). Surface lunge feeding of pygmy blue whales has been observed at North West Cape and Ningaloo Reef in June (C. Jenner & M-N Jenner, unpublished data, 2001 in Double *et al.* 2014). Outside of the recognised feeding areas, possible foraging areas for pygmy blue whales include the greater region around the Perth Canyon, off Exmouth and Scott Reef in WA (DoE 2015a). These steep gradient features tend to stimulate upwelling and, therefore increased productivity (seasonally variable) (ConocoPhillips 2018). Hence, they provide a favourable foraging area.

Breeding areas have not yet been identified; however, it is likely that pygmy blue whales calve in tropical areas of high localised production such as deep offshore waters of the Banda and Molucca Seas in Indonesia (Double *et al.* 2014, DAWE 2020a). There are no known breeding areas of significance to blue whales in waters from Busselton to the NT border.

The BIAs for blue whale and pygmy blue whale are detailed in **Table 7-3** and depicted in **Figure 7-1** and **Figure 7-2**.

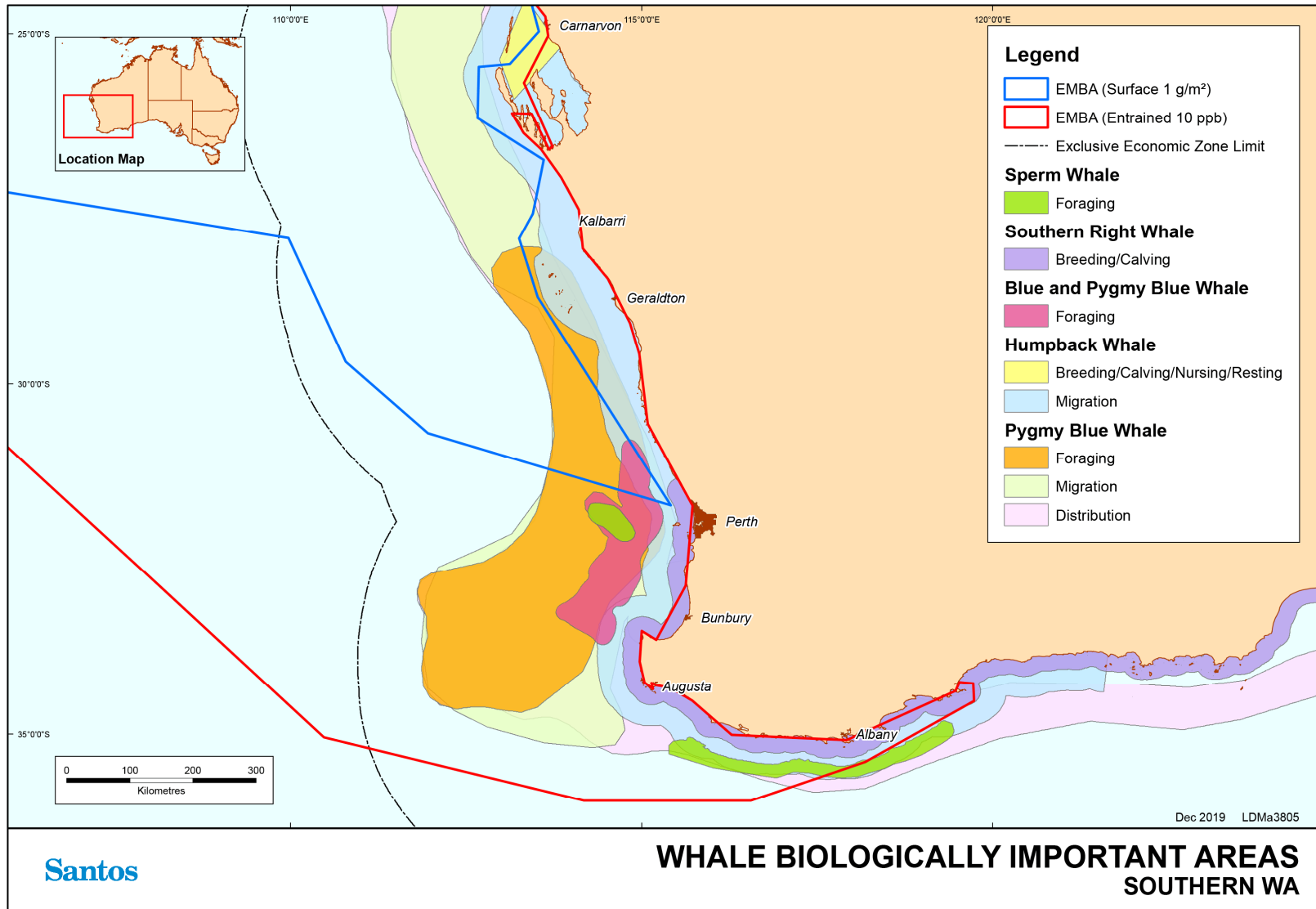

Figure 7-1: Biologically important areas – whales – Southern WA

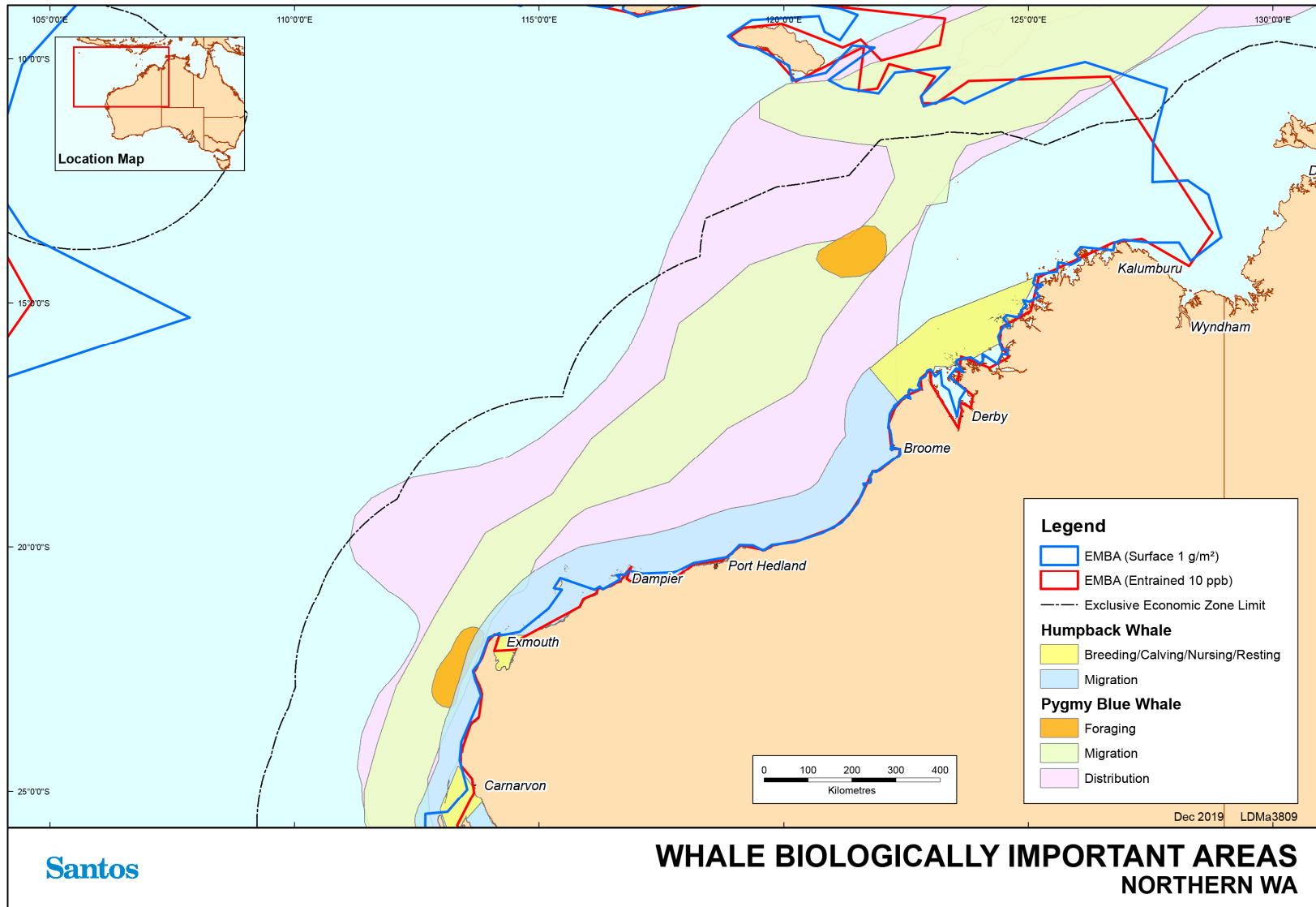

Figure 7-2: Biologically important areas – whales – Northern WA

7.1.3 Fin Whale

Fin whales have a worldwide distribution generally in deeper waters, with oceanic migrations between warm water breeding grounds and cold water feeding grounds.

The fin whale distribution in Australia is not clear due to the sparsity of sightings. Information is known primarily from stranding events and whaling records. According to the Species Profile and Threats database (DAWE 2020a); fin whales are thought to be present from Exmouth, along the southern coastline, to southern Queensland.

Migration paths are uncertain but are not thought to follow Australian coastlines (Bannister *et al.* 1996). There is insufficient data to prescribe migration times for fin whales. During summer and autumn this species has been recorded acoustically at the Rottnest Trench.

There are no known mating or calving areas in Australian waters (DoEE 2019a) and no BIAs for the fin whale are currently identified by the National Conservation Values Atlas (DAWE 2020b).

7.1.4 Southern Right Whale

The southern right whale is present in the southern hemisphere between approximately 30° and 60°S. The species feeds in the Southern Ocean in summer, moving close to shore in winter.

In Australian waters, southern right whales range from Perth, along the southern coastline, to Sydney. Sightings have been recorded as far north as Exmouth although these are rare (Bannister *et al.* 1996).

BIAs including calving and aggregation areas are recorded for this species along the southern coastline of Australia (DAWE 2020b). Details on the BIA for southern right whale are provided in **Table 7-3** and depicted in **Figure 7-1**.

7.1.5 Humpback Whale

Humpback whales have a worldwide distribution, migrating along coastal waters from polar feeding grounds to subtropical breeding grounds. Geographic populations are distinct and at least six southern hemisphere populations are thought to exist based on Antarctic feeding distribution and the location of breeding grounds on either side of each continent (Bannister *et al.* 1996). The population of humpback whales migrating along the WA coastline was recently estimated to be greater than 33,000 whales and likely increasing at exceptionally high growth rates between 10–12% (Hedley *et al.* 2011, Salgado Kent *et al.* 2012).

The west coast Australian humpback whale population migrates from Southern Polar Ocean 'summer' feeding grounds to their northern tropical 'winter' calving/ breeding grounds in coastal waters of the Kimberley. The northern migration tends to follow deeper waters of the continental shelf, whilst the southward migration concentrates whales closer to the mainland (Jenner *et al.* 2001). Recent satellite tagging of southbound humpback whales indicate that whales generally migrated close to the coastline, within a few tens of kilometres of shore and in a corridor frequently less than 100 km (Double *et al.* 2010). Aerial surveys and noise logger recordings undertaken for Chevron's Wheatstone Project indicated that the main distribution of humpback whales was sighted at an average distance of 50 km from the mainland during the northern migration and 35 km during the southbound migration (RPS 2010a).

The precise timing of the migration varies between years by up to six weeks, influenced by water temperature, sea ice distribution, predation risk, prey abundance and the location of feeding grounds (DEWR 2007).

Peak northward migration across the North West Shelf is identified as from late July to early August, and peak southward migration from late August to early September (DoEE 2015c). Data collected between 1995 and 1997 by the Centre for Whale Research indicates that the period for peak northern migration into the calving grounds in the Kimberley is mid to late July. The peak for southern migration is in the first half of September (Jenner *et al.* 2001). Actual timing of annual migration may vary by as much as three weeks from year to year due to food availability in the Antarctic (DMP 2003).

Satellite tagging data collected for migrating northbound humpback whales identified a consistent narrow inshore distribution, unlike the southward migration. There was little evidence that the whales tended to venture further from shore and into deeper water at any point on their northward migration. Whales were seen with calves off the North West Cape outside the 'calving grounds; of Lacepede Islands to Camden Sound. This indicates some potential for this area being used as a 'calving site' as well as a migratory corridor. Consequently, the region from the Lacepede Islands to Camden Sound should not be seen as the exclusive 'calving ground' for this population (Double *et al.* 2012b).

Details on the BIA for humpback whales are provided in **Table 7-3** and depicted in **Figure 7-1** and **Figure 7-2**.

7.1.6 Sperm Whale

Sperm whales typically occur in WA along the southern coastline between Cape Leeuwin and Esperance (Bannister *et al.* 1996). Sperm whales are distributed worldwide in deep waters (greater than 200 m) off continental shelves and sometimes near shelf edges, averaging 20 to 30 nautical miles offshore (Bannister *et al.* 1996). The sperm whale is known to migrate northwards in winter and southwards in summer, however, detailed information on the distribution of sperm whales is not available for the timing of migrations. Sperm whales have been recorded in deep water off the North West Cape on the west coast of Western Australia (RPS 2010b) and appear to occasionally venture into shallower waters in other areas (RPS 2010b). Details on the BIA for sperm whales are provided in **Table 7-3** and are shown in **Figure 7-1**.

7.1.7 Antarctic Minke Whale

The Antarctic minke whale is distributed throughout the Southern Hemisphere from 55°S to the Antarctic ice edge during the austral summer and has been recorded in all Australian States (Bannister *et al.* 1996; Perrin & Brownell 2002). Detailed information on timing and location of migrations and breeding grounds on the west coast of Australia is largely unknown. However, it is believed that the Antarctic minke whale migrates up the WA coast to approximately 20°S during Australian winter to feed and possibly breed (Bannister *et al.* 1996).

7.1.8 Bryde's Whale

The Bryde's whale is found all year round in tropic and temperate waters (Kato 2002). Two forms are recognised: inshore and offshore Bryde's whales. It appears that the inshore form is restricted to the 200 m depth isobar whilst the offshore form is found in deeper waters of 500-1,000 m (DoEE 2019c). Both forms are expected to be found in zones of upwelling where they feed on shrimp like crustaceans (Bannister *et al.* 1996). Little is known about the population abundance of Bryde's whale, the location of exact breeding and calving grounds and large-scale migration patterns (DoEE 2019c). It is however, suggested that the offshore form migrates seasonally, heading towards warmer tropical waters during the winter.

7.1.9 Pygmy Right Whale

The pygmy right whale is considered the most elusive baleen whale and as a result very little is known about the whale's distribution in Australian waters. Records of the pygmy right whale in Australian waters are distributed between 32°S and 47°S and are restricted in the west by the Leeuwin current (Kemper 2002). It is possible that the pygmy right whale will be encountered in the southern extent of the EMBA, particularly in coastal areas of upwelling (Kemper 2002).

7.1.10 Killer Whale

The killer whale has a widespread global distribution and has been recorded in waters of all Australian states/territories (Bannister *et al.* 1996). Whilst more commonly found in cold, deeper waters, killer whales have been observed along the continental slope, shelf and shallow coastal areas of WA. Killer whales are known to make seasonal movements and are most likely to follow the migratory routes of their prey.

7.1.11 Indo-Pacific Humpback Dolphin

The Indo-pacific humpback dolphin is typically found in water less than 20 m deep but has been recorded in waters up to 40 m deep. This species is generally found in association with river mouths, mangroves, tidal channels and inshore reefs (DoEE 2016a). This species of dolphin is known to have resident groups that forage, feed, breed and calve in the state waters of Roebuck Bay, Dampier Peninsula, King Sound north, Talbot Bay, Anjo Peninsula, Vansittart Bay, Napier Broome Bay and Deception Bay (DoEE 2016a).

The Indo-Pacific humpback dolphin BIA in the EMBA is detailed in **Table 7-3** and shown on **Figure 7-3**.

7.1.12 Spotted Bottlenose Dolphin (Indo-Pacific bottlenose dolphin)

The spotted bottlenose dolphin (*Tursiops aduncus*) (Arafura/ Timor Sea populations) is generally considered to be a warm water subspecies of the spotted bottlenose dolphin, occurring in shallow (often <10 m deep) inshore waters (Bannister et al., 1996; Hale et al., 2000). The known distribution of the spotted bottlenose dolphin extends from Shark Bay north to the western edge of the Gulf of Carpentaria in Australia (DoEE 2016b). The spotted bottlenose dolphin BIA in the EMBA is detailed in **Table 7-3** and shown on **Figure 7-3**.

7.1.13 Irrawaddy Dolphin (Australian Snubfin Dolphin)

The Irrawaddy dolphin, also known as the snubfin dolphin (*Orcaella heinsohni*) is known to occur within the waters off northern Australia, extending north from Broome in Western Australia to the Brisbane River in Queensland (DoEE 2016c). Surveys have indicated that the species is typically found in protected shallow nearshore waters, generally less than 20 m deep, adjacent to river and creek mouths close to seagrass beds (DoEE 2016c). The snubfin dolphin was not recorded during any of the aerial surveys undertaken along the Dampier Peninsula coastline in the vicinity of James Price Point but were observed in Roebuck Bay from vessels on several occasions (RPS, 2010b). Based on the extensive survey effort and amenable conditions within the James Price Point coastal area during the survey, it is concluded that this species is seldom found outside of shallow and sheltered bays and inlets (DSD 2010). The Irrawaddy dolphin BIA in the EMBA is detailed in **Table 7-3** and shown on **Figure 7-3**.

7.1.14 Dusky Dolphin

The dusky dolphin's distribution is strongly linked to colder waters. In Australia, the dusky dolphin has been sighted in southern Australia from WA to Tasmania. It is presumed to be primarily an inshore species but has been known to move further offshore, possibly due to its desire for colder waters (Gill et al. 2000). Dusky dolphins are expected to be limited in their distribution along the WA coastline due to the presence of the southward-flowing warm water of the Leeuwin Current.

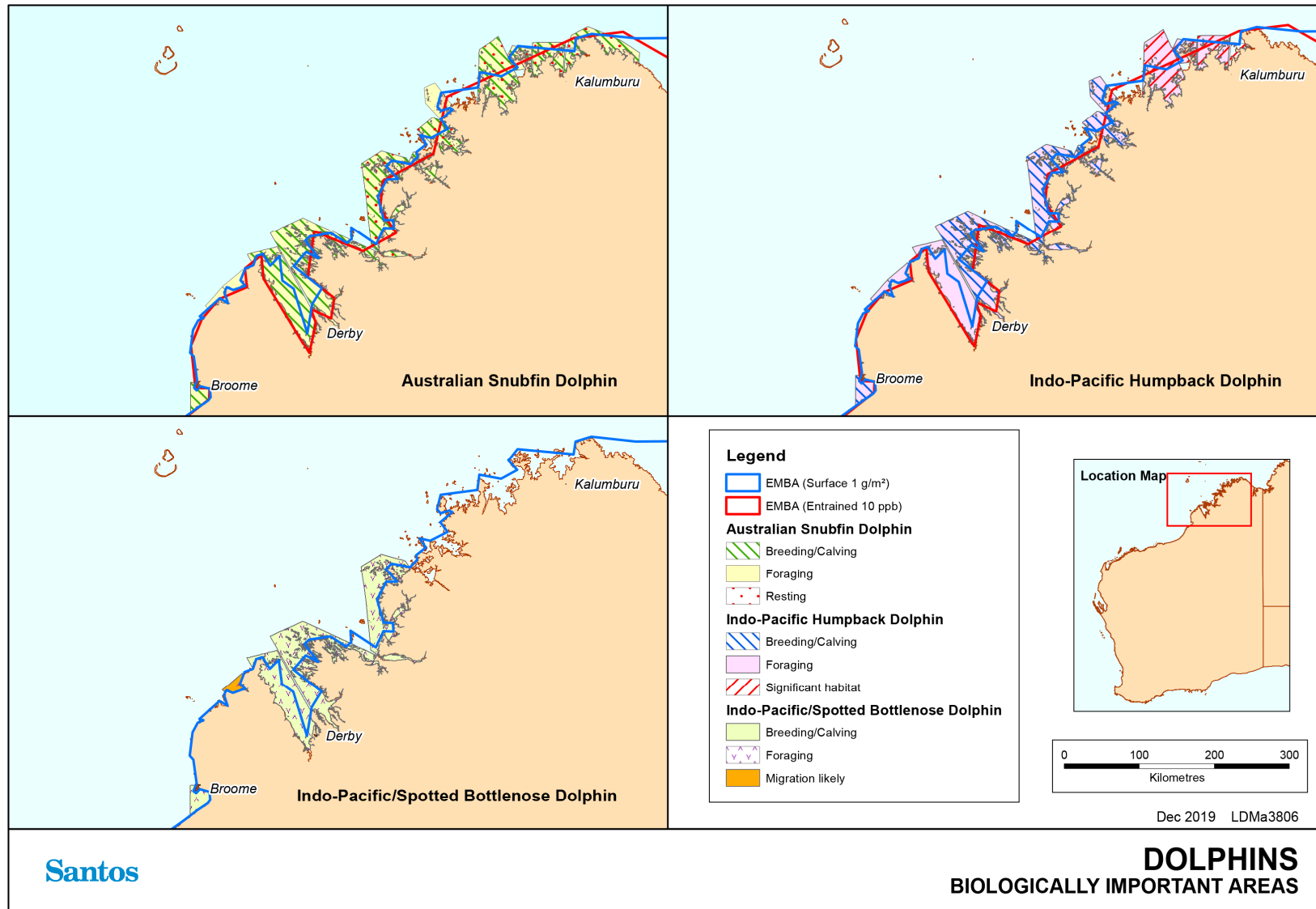

Figure 7-3: Biologically important areas – dolphins

7.1.15 Australian Sea Lion

The Australian sea lion is endemic to Australia. Breeding colonies are found only in South Australian and Western Australian waters. There are currently 76 known Australian sea lion pupping locations along the coast and offshore islands between the Houtman Abrolhos Islands in Western Australia to the Pages Islands in South Australia (DSEWPaC 2013c). The species has also been recorded at Shark Bay (DoE 2014a).

BIAs for foraging, haul-out and breeding sites identified by the National Conservation Values Atlas are located south of the waters from Busselton to the NT border (DAWE 2020b). Male Australian sea lions have been recorded foraging in areas up to 60 km away from their birth colonies, with potentially larger dispersal ranges up to 180 km (Hamer *et al.* 2011). However, female Australian sea lions have restricted home ranges, with high rates of natal site fidelity and limited gene flow with other regions (Campbell 2005). The Australian sea lion BIA in the EMBA is outlined in **Table 7-3** and is depicted in **Figure 7-4**.

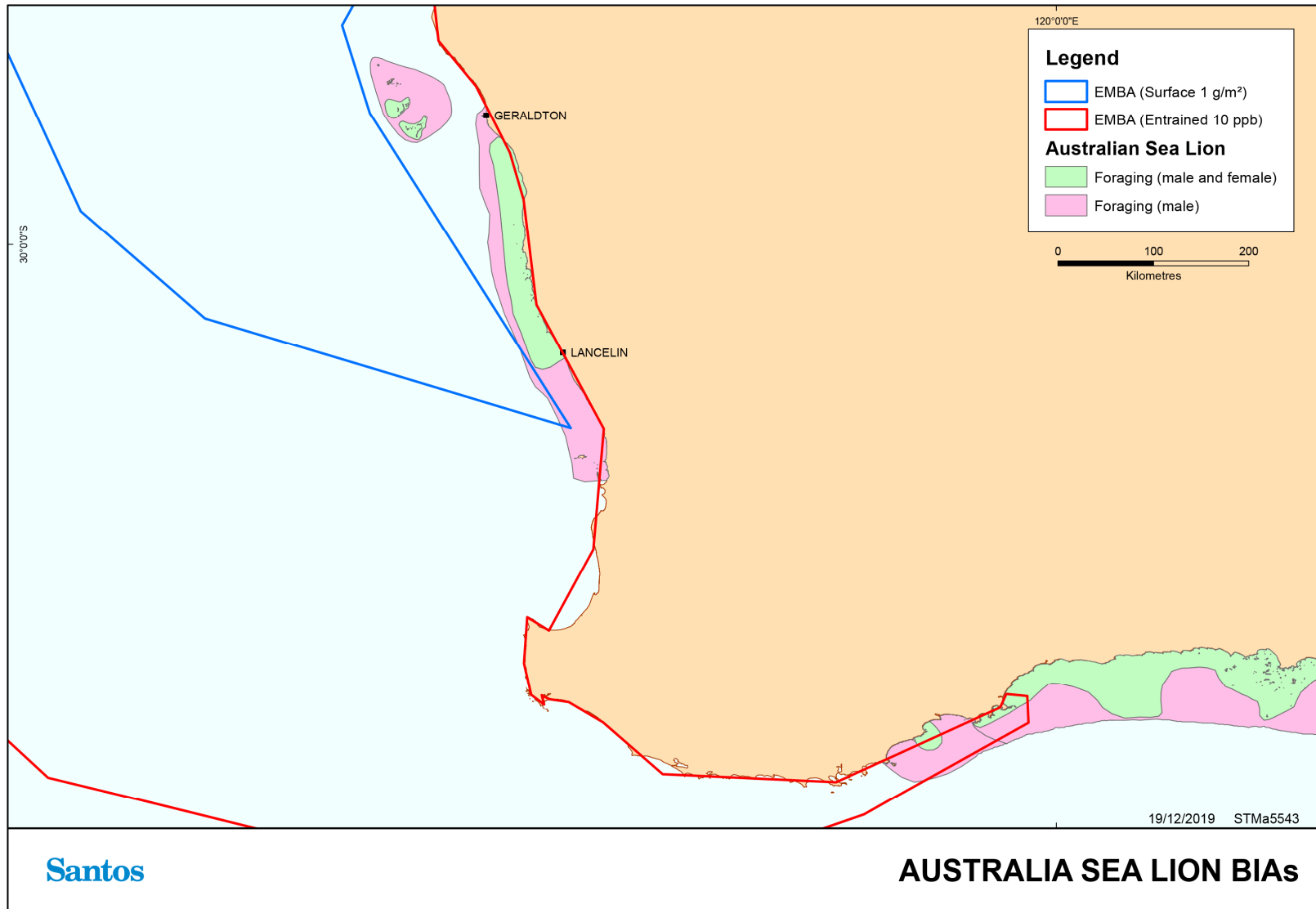

Figure 7-4: Biologically important areas – Australian sea lion

7.1.16 Dugongs

Dugongs (*Dugong dugon*) are large herbivorous marine mammals (up to 3 m) that feed off seagrass and generally inhabit coastal areas. Key populations along the WA coast are principally located at: Shark Bay (the largest resident population in Australia), Ningaloo Marine Park and Exmouth Gulf, the Pilbara coast and offshore areas including Montebello/ Barrow/ Lowendal Islands, and further north at Eighty Mile Beach and off the Kimberley Coast, particularly Roebuck Bay and Dampier Peninsula (Marsh *et al.* 2002; DSEWPaC 2012). Populations are also present at Ashmore Reef. Dugong distribution and movement is based on the abundance, size and species of seagrass meadow. Dugongs can migrate hundreds of kilometres between seagrass habitats. The dugong BIAs in the EMBA are detailed in **Table 7-3** and shown in **Figure 7-5**.

7.1.17 New Zealand fur-seal

The New Zealand fur-seal (also known as the long-nosed fur seal) (*Arctocephalus forsteri*) is a specially protected species (other specially protected) under the BC Act. The New Zealand fur seal is found in Ngari Capes Marine Park (two colonies) and along other parts of Australia's southern coast.⁵

⁵ Identified as a relevant species through review of *Biodiversity Conservation Act 2016* listed species for marine species without an EBPC Act listing.



Figure 7-5: Biologically important areas – dugongs

Table 7-2: Summary of information for marine mammals listed as threatened under the EPBC Act

Aspect	Sei whale	Blue and pygmy blue whales	Fin whale	Southern right whale	Humpback whale	Australian sea lion
Species expected in area	Unknown	Yes	Unknown	Unlikely, southern distribution	Yes	Unlikely, southern distribution
Migration depth (m)	Unknown, prefers offshore waters	500-1,000	Unknown	n/a	Up to 100	n/a
Migration seasonality	Unknown	Apr to Aug (north), Oct to Jan (south)	Unknown	n/a	Jun to Nov	n/a

7.2 Biologically Important Areas / Critical Habitat – Marine Mammals

Table 7-3 below provides an overview of BIAs in the EMBA for marine mammals

The DAWE may also make recovery plans for threatened fauna listed under the EPBC Act. The EPBC Act requires that 'habitat critical to the survival of the listed threatened species' is identified in recovery plans, relevant recovery plans are listed in **Section 13.2**⁶.

In addition, both the EPBC Act and WA BC Act and associated regulations (2018) provide for the listing of critical habitat - habitat 'critical to the survival of the threatened species'. To date no critical habitat in WA has been listed under either Act.

Table 7-3: Biologically important areas – marine mammals

Species	Scientific name	Aggregation area and use	BIAs within EMBA
Blue and pygmy blue whales	<i>Balaenoptera musculus</i>	Migration – along the continental shelf edge off the WA coastline, extending offshore near Scott Reef and into Indonesian waters Foraging – along Ningaloo reef, around Scott Reef, around the Perth canyon	Blue and pygmy blue whale - Head of the Perth Canyon Outer continental shelf from Cape Naturaliste to south of Jurien Bay Outer Perth Canyon Head of the Perth Canyon Pygmy blue whale - Augusta to Derby. Tend to pass along the shelf edge at depths of 500 m to 1000 m; appear close to coast in the Exmouth-Montebello Islands area on southern migration. From Mandurah to south of Cape Naturaliste, seaward to the 50 m depth contour Indonesia- Banda Sea Ningaloo Perth canyon Scott Reef

⁶ Further background information on BIA and identification of critical habitat in recovery plans is provided in **Section 5.4**.

Species	Scientific name	Aggregation area and use	BIAs within EMBA
Southern right whale	<i>Eubalaena australis</i>	Breeding/calving – along the south west and southern coastline of WA/SA	Bunbury area, WA Camac Island/Fremantle, WA Coast Cape Naturaliste to Cape Leeuwin Coast Perth region to Cape Naturaliste Geographe Bay, WA Perth to Kangaroo Island
Humpback whale	<i>Megaptera novaeangliae</i>	Breeding/calving/nursing/resting – Kimberley/Coastal North Lacepede Island, Campden Sound, Exmouth Gulf, Shark Bay Migration - northern migration deeper waters of the continental shelf, southward migration – along the WA mainland	Cape Leeuwin to Houtman Abrolhos Cape Naturaliste Cape Naturaliste to Cape Leeuwin Exmouth Gulf Flinders Bay Geographe Bay Houtman Abrolhos Islands Kimberley/Coastal North Lacepede Island, Camden Sound North of Houtman Abrolhos Shark Bay The migration corridor extends from the coast to out to approximately 100 km offshore in the Kimberley region extending south to North West Cape. From North West Cape to south of shark Bay the migration corridor is reduced to approximately 50 km. West coast - Lancelin to Kalbarri West coast- Bunbury to Lancelin including Rottneest Island
Sperm whale	<i>Physeter macrocephalus</i>	Foraging - west end of Perth Canyon and Albany Canyons	Western end of Perth canyon Albany Canyons - Immediately south of the continental shelf edge extending over the continental slope
Indo-Pacific humpback dolphin	<i>Sousa chinensis</i>	Breeding, calving, foraging – Kimberley coastal waters and islands Significant habitat – unknown behavior – Admiralty Gulf & Parry Harbour and Bougainville Peninsula Significant habitat - Vansittart Bay, Anjo Peninsula	Admiralty Gulf & Parry Harbour Bougainville Peninsula Camden Sound Area - Walcott Inlet, Doubtful Bay, Deception Bay, Augustus Island (Kuri Bay) Carnot & Beagle bay King Sound North and Yampi Sound and Talbot Bay Fjord area near Horizontal Falls King Sound Southern Sector Maret and Biggee Island Pender bay Port Nelson, York Sound, Prince Frederick Harbour Prince Regent River Roebuck Bay Vansittart Bay, Anjo Peninsula Willie Creek

Species	Scientific name	Aggregation area and use	BIAs within EMBA
Indo-Pacific/spotted bottlenose dolphin	<i>Tursiops aduncus</i>	Breeding, calving, foraging – Kimberley coastal waters and islands Migration – Pender Bay	Camden Sound Area - Walcott Inlet, Doubtful Bay, Deception Bay, Augustus Island (Kuri Bay) King Sound North and Yampi Sound and Talbot Bay Fjord area near Horizontal Falls King Sound Southern Sector Pender bay Roebuck Bay
Irrawaddy dolphin (Australian snubfin dolphin)	<i>Orcella heinsohni</i>	Breeding, calving, foraging, resting– Kimberley coastal waters and islands	Admiralty Gulf and Parry Harbour Bougainville Peninsula Camden Sound Area - Walcott Inlet, Doubtful Bay, Deception Bay, Augustus Island (Kuri Bay) Cape Londonderry and King George River Carnot and Beagle bay King Sound North and Yampi Sound and Talbot Bay Fjord area near Horizontal Falls King Sound Southern Sector Maret and Biggee Island Ord River Pender bay Port Nelson, York Sound, Prince Frederick Harbour Prince Regent River Roebuck Bay Vansittart Bay, Anjo Peninsula Willie Creek
Australian sea lion	<i>Neophoca cinerea</i>	Foraging – male and female – Houtman Abrolhos Island, mid-west coast (more restricted spatial extent than males) Foraging – males Houtman Abrolhos Island, mid-west coast down to Perth Breeding – Buller Island, North Fisherman Island, Beagle Island, Albrohos Island Haul Out Sites – North Cervantes Island, Sandland Island, Albrohos Island	Houtman Abrolhos Islands Mid-west coast, includes Beagle Island, Fisherman Island, Jurien Bay, Cervantes and Buller Colonies From Recherche Archipelago to Doubtful Islands – Key colonies, Kimberly island, Glenny and Wickham Island. Haul-Off rock
Dugong	<i>Dugong dugon</i>	Foraging –Dampier Peninsula, Roebuck Bay, Shark Bay, Exmouth and Ningaloo coastline Migration – Roebuck Bay and North East Peron Peninsula, Shark Bay Breeding/calving/nursing – Exmouth and the Ningaloo coastline	Ashmore Reef - Far West Ashmore Reef - South (located on sea reef side only, not interior) Between Peron Peninsula and Faure Island, Shark Bay Dirk Hartog Island, Shark Bay East of Faure Island, Shark Bay Exmouth Gulf

Species	Scientific name	Aggregation area and use	BIAs within EMBA
			Kimberley coast, Dampier Peninsula Middle Island, Kimberley coast North East Peron Peninsula, Shark Bay North of Faure Island, Shark Bay Pilbara and Kimberley coast near Dampier Peninsula Pilbara and Kimberley coast near James Price Point Roebuck Bay, Broome South Passage, Shark Bay Useless Loop, Shark Bay

8. Birds

Marine waters and coastal habitats in the EMBA contain key habitats that are important to birds, including offshore islands, sandy beaches, tidal flats, mangroves and coastal and pelagic waters. These habitats support a variety of birds which utilise the area in different ways and at different times of the year (DSEWPaC 2012a). Birds can be broadly grouped according to their preferred foraging habitat as coastal/ terrestrial birds, seabirds and shorebirds.

Coastal or terrestrial species inhabit the offshore islands and coastal areas of the mainland throughout the year. These species are either primarily terrestrial, or they may forage in coastal waters. Resident coastal and terrestrial species include osprey (*Pandion cristatus*), white-bellied sea eagle (*Haliaeetus leucogaster*), silver gull (*Larus novaehollandiae*) and eastern reef egret (*Egretta sacra*) (DEWHA 2008a).

Seabirds include those species whose primary habitat and food source is derived from pelagic waters. These species spend the majority of their lives at sea, ranging over large distances to forage over the open ocean. Seabirds present in the area include terns, noddies, petrels, shearwaters, tropicbirds, frigatebirds boobies and albatrosses (DEWHA 2008a).

Shorebirds, including waders, inhabit the intertidal zone and adjacent areas. Some shorebird species, including oystercatchers are resident (Surman & Nicholson 2013). Other shorebirds are migratory and include species that utilise the East Asian–Australasian Flyway, a migratory pathway for millions of migratory shorebirds that travel from Northern Hemisphere breeding grounds to Southern Hemisphere resting and foraging areas. Shorebirds that regularly migrate through the area include the Scolopacidae (curlews, sandpipers etc.) and Charadriidae (plovers and lapwings) families.

Surveys in the area by Santos and other agencies have built a picture of diverse avifauna. A summary of research is discussed below, followed by information on threatened and migratory birds. Wetlands of international importance are discussed in **Section 9.2**.

8.1 Regional Surveys

8.1.1 Abrolhos Islands

The Abrolhos Islands are one of the most significant seabird nesting areas in the eastern Indian Ocean with over two million birds breed on the islands and small rocky atolls in the Abrolhos (DoF 2012). The mixture of species is unique, as subtropical and tropical species, and littoral and oceanic foragers, share the breeding islands. A total of 95 bird species have been recorded as residents or visitors to the Abrolhos Islands. Of these 35 species are known to breed at the Abrolhos (DoF, 2012):

- + Common noddy (rookery – Pelsaert Island): The Abrolhos supports 80% of the Australian breeding population of the common noddy (*Anous stolidus*) with up to 250,000 common noddies breed at Pelsaert Island. These birds lay their eggs in spring, but the actual month can vary, depending on their food supply and the weather conditions existing in offshore waters (DoF 2012);
- + Caspian tern (rookeries – Leo Island, West Wallabi Island and Pelsaert Island): Unlike other more social terns, Caspian terns (*Hydroprogne caspia*) are usually solitary nesters. There are less than 150 of these breeding at the Abrolhos, across 22 islands (DoF 2012);
- + Wedge-tailed shearwaters (rookeries): The Abrolhos are the most important breeding sites in Australia for the wedge tailed shearwater (*Ardenna pacifica*), with between 500,000 and 1,000,000 of these birds breeding there every year, predominantly on West Wallabi Island. The wedge-tailed shearwater breeding colonies at the Abrolhos are the largest in Australia (DoF 2012);
- + Bridled tern (rookeries – Gun Island, Leo Island, Pelsaert Island, Little North Island, Fisherman Islands, Beagle Islands and Penguin Island): Bridled terns (*Onychoprion anaethetus*) breed on 90 islands throughout the Abrolhos. These birds fly north for the winter, through Indonesia to waters around the Phillippines. There are approximately 4,000 bridled terns who return to the Abrolhos around October every

year to lay their eggs. Bridled terns nest on more islands in the Abrolhos than any other bird species (DoF, 2012);

- + Osprey (nesting area – Pelseart Island): Up to 100 eastern ospreys (*Pandion cristatus*) nest at a number of sites throughout all three island groups at the Abrolhos, including nesting platforms made from converted rock lobster pots and stacked fishing equipment on jetties (DoF 2012);
- + White-bellied sea eagle (nesting area – West Wallabi Island): At the Abrolhos, there are up to 50 breeding white-bellied sea eagles (*Haliaeetus leucogaster*), spread across all three island groups (DoF 2012);
- + Australian lesser noddy (feeding area and rookeries Morley Island, Wooded Island and Pelseart Island): In Australia the Australian lesser noddy is only known to breed in this area and is known to forage between the islands and the continental shelf edge; and
- + Other areas rookeries identified for both the wedge-tailed shearwater and bridled tern within the south west area include Lancelin Island, Rottnest Island and Safety Bay.

8.1.2 North West Cape

Avifauna surveys of the North West Cape have recorded 144 bird species, one third of which are seabirds and shorebirds (resident and migratory) (May *et al.* 1983). Approximately 33 species of seabirds and shorebirds are found in the Ningaloo Marine Park with the main breeding areas at Mangrove Bay, Mangrove Point, Point Maud, the Mildura wreck site and Fraser Island (CALM & MPRA 2005a).

8.1.3 Muiron Islands and Exmouth Gulf Islands

Muiron Islands and Exmouth Gulf Islands are generally lacking in published bird observations data. Early indications from surveys commissioned by Santos in 2013/14 indicate that South and North Muiron Islands are regionally significant in terms of wedge-tailed shearwater (*Ardenna pacifica*) nesting, whilst Bessiers and Fly islands are also significant (Surman pers comm. 2013). Nine coastal/terrestrial species and 21 shorebirds were identified on the Muiron and Exmouth Gulf Islands during the first of these surveys and seven bird species were recorded nesting (Surman 2013).

8.1.4 Dampier Archipelago/Cape Preston Region

The Dampier Archipelago/Cape Preston region is a nesting area for at least 16 species of seabirds. Many of the islands and rocks in the area are known breeding grounds for birds, including wedge-tailed shearwaters (*Ardenna pacifica*), Caspian terns (*Sterna caspia*), bridled terns (*Onychoprion anaethetus*) and roseate terns (*Sterna dougallii*). Small islands and islets such as Goodwyn Island, Keast Island and Nelson Rocks provide important undisturbed nesting and refuge sites, and Keast Island provides one of the few nesting sites for pelicans in WA (CALM & MPRA 2005).

8.1.5 Barrow Island Group

Barrow Island and surrounding islands have a diverse avifauna comprising at least 110 species, including 11 resident land birds, eight resident seabirds, 17 seabirds, 22 species of migratory waders, six resident shorebirds and 43 irregular visitors (Surman 2003). The avifauna of Barrow Island is thus poor in terms of land birds and waterfowl compared to mainland areas of the Pilbara, but rich in migratory waders and seabirds. Compared to other nearby offshore islands, Barrow Island has substantially more migratory waders but fewer breeding seabirds (Surman 2003).

8.1.6 Lowendal Island Group and Airlie and Serrurier Islands

The Lowendal Island Group has a diverse avifauna comprising 89 recorded species (Dinara Pty Ltd. 1991, Burbidge *et al.* 2000). Six species of resident land birds and six species of raptors have been recorded at the Lowendal Islands (Surman & Nicholson 2012). Up to fourteen seabird species have been observed at any one time during annual surveys of the Lowendal Islands between 2004 and 2012. Surveys at the Montebello Islands have recorded 70 bird species. This includes 12 species of seabirds and 14 species of migratory shorebirds (Burbidge *et al.* 2000).

Wedge-tailed shearwaters have been identified to nest on Varanus, Airlie, Serrurier and Bridled Islands (Astron 2017a). Breeding participation on the islands appears to be largely influenced by pre-breeding oceanographic conditions (Astron 2017a). Monitoring in 2016/17 was undertaken by Santos and demonstrated the colony sizes for wedge-tailed shearwaters to be within or above previously reported ranges (Astron 2017a). This is informed through monitoring that has been undertaken under the Integrated Shearwater Monitoring Program (ISMP), established in 1994.

In 2016/17, areas of potential wedge-tailed shearwater nesting habitat were recorded on Varanus Island (5.53 ha) and Airlie Island (12.47 ha) and surrounding islands of Bridled (2.94 ha), Serrurier (130.89 ha), Abutilon (2.02 ha) and Parakeelya (1.66 ha) (Astron 2017a). The number of wedge-tailed shearwater breeding pairs was also estimated for each of Varanus (1,492 +/- 702), Airlie (600 +/- 124), Bridled (1,039 +/- 342), Serrurier (23,240 +/- 4,341), Abutilon (317 +/- 210) and Parakeelya (172 +/- 138) islands (Astron 2017a).

Other seabird species utilising Abutilon, Beacon, Bridled and Parakeelya islands for nesting include bridled terns, silver gulls, crested terns and lesser crested terns. Monitoring for these seabirds in 2016/17 was also completed by Santos, with monitoring results concluded to support previous trends for all species. Bridled terns mainly utilise Abutilon, Bridled and Parakeelya islands for breeding, with smaller numbers noted on Beacon and Varanus Islands. The bridled terns have not been recorded on Airlie Island and only in very small numbers on Varanus Island (Astron 2017b).

Silver gull numbers appear to be growing across the region (2010/2011). However, reasons for this are unknown but considered possibly to be due to greater prey availability or immigration from the mainland (Astron 2017b). Silver gulls have been found to utilise Bridled, Parakeelya, Abutilon and Beacon islands longer term for breeding. Silver gulls have not been identified to nest on Varanus island and were only recorded nesting on Airlie island for the first time in 2016/17 since monitoring commencement in 2004/05 (Astron 2017b).

The crested tern and lesser crested tern are noted as nomadic breeders that appear to use a consistent subset of islands for breeding. In 2016/17, Beacon Island was the favourable nesting site for the crested tern and lesser crested tern (Astron 2017b). Surveys in the vicinity of Port Hedland (Bennelongia 2011) recorded 23 species of migratory shorebird between 2002 and 2011. Terrestrial/coastal and seabird species were not targeted. A total of 4,248 migratory shorebirds of 18 species were observed during the field survey in April 2011.

8.2 Threatened Species

A Protected Matters search of the EMBA identified 55 bird species (**Appendix A**) listed as threatened under the EPBC Act.

An examination of the Species Profile and Threats database (DAWE 2020a) and The Action Plan for Australian Birds (Garnet 2011) showed that some listed bird species are not expected to occur in significant numbers in the marine and coastal environments in the EMBA due to their terrestrial or southern distributions. Hence, these species are not discussed further.

EPBC Act threatened species expected to occur in the area are listed in **Table 8-1** along with their WA conservation status (as applicable), and discussed below. There are an additional 44 migratory species listed under the EPBC Act, with these detailed in **Section 8.3 (Table 8-3)**. BIAs for birds are detailed in **Table 8-6** and depicted in **Figure 8-1** and **Figure 8-2**.

Table 8-1: Birds listed as threatened under the EPBC Act

Species	Conservation Status			Likelihood of occurrence in EMBA	BIAs in EMBA
	EPBC Act 1999	BC Act 2016	Other WA Conservation Code		
Shorebirds					
Red knot (<i>Calidris canutus</i>)	Endangered, Migratory	Endangered	-	Species or species habitat known to occur within area	None - No BIA defined
Curlew sandpiper (<i>Calidris ferruginea</i>)	Critically endangered, Migratory	Critically endangered	-	Species or species habitat known to occur within area	None - No BIA defined
Great knot (<i>Calidris tenuirostris</i>)	Critically endangered, Migratory	Critically endangered	-	Roosting known to occur within area	None - No BIA defined
Greater sand plover (<i>Charadrius leschenaultii</i>)	Vulnerable, Migratory	Vulnerable	-	Roosting known to occur within area	None - No BIA defined
Lesser sand plover (<i>Charadrius mongolus</i>)	Endangered, Migratory	Endangered	-	Roosting known to occur within area	None - No BIA defined
Western Alaskan bar-tailed godwit (<i>Limosa lapponica baueri</i>)	Vulnerable, Migratory ⁷	Vulnerable, Specially protected (migratory) ⁷	-	Species or species habitat known to occur within area	None - No BIA defined
Northern Siberian bar-tailed godwit (<i>Limosa lapponica menzbieri</i>)	Critically endangered, Migratory ⁷	Critically endangered, Specially protected (migratory) ⁷	-	Species or species habitat known to occur within area	None - No BIA defined
Eastern curlew (<i>Numenius madagascariensis</i>)	Critically endangered, Migratory	Critically endangered	-	Species or species habitat known to occur within area	None - No BIA defined
Australasian bittern (<i>Botaurus poiciloptilus</i>)	Endangered	Endangered	-	Species or species habitat known to occur within area	Yes – refer to Table 8-6
Australian painted snipe (<i>Rostratula australis</i>)	Endangered	Endangered	-	Species or species habitat may occur within area	None - No BIA defined

⁷ Listed as migratory at species level

Species	Conservation Status			Likelihood of occurrence in EMBA	BIAs in EMBA
	EPBC Act 1999	BC Act 2016	Other WA Conservation Code		
Seabirds					
Australian lesser noddy (<i>Anous tenuirostris melanops</i>)	Vulnerable	Endangered	-	Breeding known to occur within area	Yes – refer to Table 8-6
Fairy prion (southern) (<i>Pachyptila tutur subantarctica</i>)	Vulnerable	-	-	Species or species habitat known to occur within area	None - No BIA defined
Southern royal albatross (<i>Diomedea epomophora</i>)	Vulnerable, Migratory	Vulnerable	-	Foraging, feeding or related behaviour likely to occur within area	None - No BIA defined
Northern royal albatross (<i>Diomedea sanfordi</i>)	Endangered, Migratory	Endangered	-	Foraging, feeding or related behaviour likely to occur within area	None - No BIA defined
Amsterdam albatross (<i>Diomedea amsterdamensis</i>)	Endangered, Migratory	Critically endangered	-	Species or species habitat may occur within area	None - No BIA defined
Antipodean albatross (<i>Diomedea antipodensis</i>)	Vulnerable	-	-	Foraging, feeding or related behaviour likely to occur within area	None - No BIA defined
Sooty Albatross (<i>Phoebastria fusca</i>)	Vulnerable, Migratory	Endangered	-	Species or species habitat may occur within area	None - No BIA defined
Tristan albatross (<i>Diomedea dabbernea</i>)	Endangered, Migratory	Critically endangered	-	Species or species habitat may occur within area	None - No BIA defined
Wandering albatross (<i>Diomedea exulans</i>)	Vulnerable, Migratory	Vulnerable	-	Foraging, feeding or related behaviour likely to occur within area	None - BIA not found in EMBA
Christmas island frigatebird (<i>Fregata andrewsi</i>)	Endangered, Migratory	Specially protected (migratory)	-	Foraging, feeding or related behaviour known to occur within area	Yes – refer to Table 8-6

Species	Conservation Status			Likelihood of occurrence in EMBA	BIAs in EMBA
	EPBC Act 1999	BC Act 2016	Other WA Conservation Code		
Southern giant petrel (<i>Macronectes giganteus</i>)	Endangered, Migratory	Specially protected (migratory)	-	Species or species habitat may occur within area	None - BIA not found in EMBA
Northern giant petrel (<i>Macronectes halli</i>)	Vulnerable, Migratory	Specially protected (migratory)	-	Species or species habitat may occur within area	None - BIA not found in EMBA
Abbott's booby (<i>Papasula abbotti</i>)	Endangered	-	-	Species or species habitat likely to occur within area	Yes – refer to Table 8-6
Soft-plumaged petrel (<i>Pterodroma mollis</i>)	Vulnerable	-	-	Foraging, feeding or related behaviour known to occur within area	Yes – refer to Table 8-6
Blue petrel (<i>Halobaena caerulea</i>)	Vulnerable	-	-	Species or species habitat may occur within area	None - No BIA defined
Australian fairy tern (<i>Sternula nereis nereis</i>)	Vulnerable	Vulnerable	-	Breeding known to occur within area	Yes – refer to Table 8-6
Indian yellow-nosed albatross (<i>Thalassarche carteri</i>)	Vulnerable, Migratory	Endangered	-	Foraging, feeding or related behaviour may occur within area	Yes – refer to Table 8-6
Shy albatross (<i>Thalassarche cauta</i>)	Endangered, Migratory	Vulnerable	-	Foraging, feeding or related behaviour likely to occur within area	None - BIA not found in EMBA
White-capped albatross (<i>Thalassarche steadi</i>)	Vulnerable, Migratory	Vulnerable	-	Foraging, feeding or related behaviour likely to occur within area	None - BIA not found in EMBA
Black-browed albatross (<i>Thalassarche melanophris</i>)	Vulnerable, Vulnerable	Endangered	-	Species or species habitat may occur within area	None - BIA not found in EMBA
Campbell albatross (<i>Thalassarche impavida</i>)	Vulnerable, Migratory	Vulnerable	-	Species or species habitat may occur within area	None - BIA not found in EMBA

Species	Conservation Status			Likelihood of occurrence in EMBA	BIAs in EMBA
	EPBC Act 1999	BC Act 2016	Other WA Conservation Code		
Christmas Island white-tailed tropicbird (<i>Phaethon lepturus fulvus</i>)	Endangered	-	-	Species or species habitat may occur within area	None - No BIA defined

8.2.1 Shorebirds

Red Knot (New Siberian Islands and north-eastern Siberia)

The red knot is a migratory shorebird, and the species includes five subspecies, including two found in Australia, *Calidris canutus piersmai* and *Calidris canutus rogersi*. The red knot breeds in Siberia and spends the non-breeding season in Australia and New Zealand. During the non-breeding season, the species spends the majority of its time on tidal mudflats or sandflats where they feed on intertidal invertebrates, especially shellfish (Garnet *et al.* 2011).

Curlew Sandpiper

This species is a migratory shorebird that breeds in north Siberia and spends the non-breeding season from western Africa to Australia (Bamford *et al.* 2008). The curlew sandpiper occurs around coastal Australia and preferred habitats include coastal brackish lagoons, tidal mud and sand flats, estuaries, saltmarshes and less often inland. Their diet is mainly comprised of polychaete worms, molluscs and crustaceans (Higgins & Davies 1996 in Garnet *et al.* 2011).

Great Knot

The great knot is a migratory shorebird with a global distribution, breeding in north-east Siberia and spending the non-breeding season along coasts from Arabia to Australia. Non-breeding birds migrate to inlets, bays, harbours, estuaries and lagoons with large intertidal mud and sand flats where they feed on bivalves, gastropods, crustaceans and other invertebrates (Higgins & Davies 1996 in Garnet *et al.* 2011).

Greater Sand Plover and Lesser Sand Plover

The greater sand plover and lesser sand plover are congeners that breed in China, Mongolia and Russia. The greater sand plover spends the non-breeding season along coasts from Japan through southeast Asia to Australasia, while the lesser sand plover spends the non-breeding season along coasts from Taiwan to Australasia (Banford *et al.* 2008). Non-breeding birds occur along all Australian coasts, especially in the north for the greater sand plover and in the east for the lesser sand plover (DAWE 2020a).

Non-breeding birds forage on beaches, salt-marshes, coastal bays and estuaries, and feed on marine invertebrates including molluscs, worms, crustaceans and insects (Marchant & Higgins 1993 in Garnet *et al.* 2011).

Bar-tailed Godwit (Western Alaskan and Northern Siberian Subspecies)

Two subspecies of the bar-tailed godwit exist, as determined by their breeding locations in Siberia and Alaska (Bamford *et al.* 2008). Non-breeding birds migrate to the coasts of Australia. The western Alaskan subspecies occurs especially on the north and east coasts of Australia whilst the northern Siberian subspecies occurs especially along the coasts of north Western Australia (DAWE 2020a).

Non-breeding birds are found on muddy coastlines, estuaries, inlets, mangrove-fringed lagoons and sheltered bays, feeding on annelids, bivalves and crustaceans (Higgins and Davies 1996 in Garnet *et al.* 2011).

Eastern Curlew

The eastern curlew is a migratory shorebird that breeds in Siberia, Kamchatka and Mongolia and migrates to coastal East Asia and Australia. The South Korean Yellow Sea is an important staging post for this species. Non-breeding birds occur around coastal Australia, are more common in the north and have disappeared or become much rarer at many sites along the south coast (Garnet 2011).

Non-breeding birds are present at estuaries, mangroves, saltmarshes and intertidal flats, particularly those with extensive seagrass (Zosteraceae), where they feed on marine invertebrates, especially crabs and small molluscs (Higgins & Davies 1996 in Garnet 2011).

Australian Painted Snipe

The Australian painted snipe has been recorded at wetlands in all states of Australia (DoE 2014g). The Australian painted snipe generally inhabits shallow terrestrial freshwater (occasionally brackish) wetlands, including temporary and permanent lakes, swamps and claypans. They also use inundated or waterlogged grassland or saltmarsh, dams, rice crops, sewage farms and bore drains. Typical sites include those with rank emergent tussocks of grass, sedges, rushes or reeds, or samphire; often with scattered clumps of lignum *Muehlenbeckia* or canegrass or sometimes tea-tree (*Melaleuca*). The Australian painted snipe sometimes utilises areas that are lined with trees, or that have some scattered fallen or washed-up timber (DoE 2014g).

Australasian Bittern

The Australasian bittern is found in coastal and sub-coastal areas of south-eastern and south-western mainland Australia and the eastern marshes of Tasmania (Birdlife Australia 2017). The Australasian Bittern occurs mainly in freshwater wetlands and, rarely, in estuaries or tidal wetlands (Marchant & Higgins 1990). It favours wetlands with tall dense vegetation, where it forages in still, shallow water up to 0.3 m deep, often at the edges of pools or waterways, or from platforms or mats of vegetation over deep water. It favours permanent and seasonal freshwater habitats, particularly those dominated by sedges, rushes and reeds (e.g. *Phragmites*, *Cyperus*, *Eleocharis*, *Juncus*, *Typha*, *Baumea*, *Bolboschoenus*) or cutting grass (*Gahnia*) growing over a muddy or peaty substrate (Marchant & Higgins 1990). The diet of the Australasian Bittern includes aquatic animals such as small fish, frogs, freshwater crayfish, spiders, insects and small reptiles at night. Breeding occurs during summer from October to January.

All remaining natural habitat (including constructed wetlands) is considered critical habitat for this species. This species is known to occur on the western coastal plain between Lancelin and Busselton and the southern coastal region from Augusta to east of Albany within the EMBA (**Table 8-6**).

8.2.2 Seabirds

Australian Lesser Noddy

This species is usually found only around its breeding islands in the Houtman Abrolhos Islands in Western Australia (Storr *et al.* 1986). The Australian lesser noddy occupies coral-limestone islands that are densely fringed with white mangrove *Avicennia marina*, and it occasionally occurs on shingle or sandy beaches (Higgins & Davies 1996 in DAWE 2020a). This species is thought to be sedentary or resident, staying near to its breeding islands in the non-breeding season. It may leave nesting islands for short periods during the non-breeding season, and probably forages widely (Higgins & Davies 1996 in DAWE 2020a).

Breeding apparently occurs only on Morley, Wooded and Pelsaert Islands at the Houtman Abrolhos Islands (Higgins and Davies 1996 in DoE 2014b). Mangrove stands support approximately 68,000 breeding pairs spread over the three islands (Surman & Nicholson 2006). Breeding may also occur on Ashmore Reef (Stokes & Hinchey 1990). The breeding season extends from mid-August to early April (Higgins & Davies 1996 in DoE 2014b).

The National Conservation Values Atlas identifies BIAs for this species in the area of the Houtman Abrolhos islands (**Table 8-6**). The Species Group Report Card – Seabirds (DSEWPac 2012b) states that the entire Australian population of this species breeds in the South-west Marine Region, south of Busselton.

Albatrosses

A Protected Matters search of the waters in the EMBA (**Appendix A**) identified several albatross species that may occur in the area, comprising of the southern royal albatross, northern royal albatross, Amsterdam

albatross, Antipodean albatross, Tristan albatross, sooty albatross, wandering albatross, Indian yellow-nosed albatross, shy albatross, white-capped albatross, black-browed albatross and Campbell albatross. All these species predominantly occur in subantarctic to subtropical waters and breed on islands in the southern oceans (DAWE 2020a).

The National Conservation Values Atlas (DAWE 2020b) and the National Recovery Plan for Threatened Albatrosses and Giant Petrels 2011-2016 (DSEWPaC 2011) do not identify any BIAs for these species in the area from Busselton to the NT border. However, a BIA for the Indian yellow-nosed albatross is identified for foraging north to Shark bay and extending east into Bass Strait.

Christmas Island Frigatebird

The Christmas Island frigatebird is a very large seabird. Breeding colonies of the Christmas Island frigatebird is currently confined to Christmas Island in the Indian Ocean (Birdlife International 2019) but forages and roosts widely in south-east Asia and Indian Ocean. No breeding colonies have ever been found away from Christmas Island. The Christmas Island Frigatebird predominantly nests in forests on shore terraces that are protected from prevailing south-east trade winds (TSSC 2020a). All forest containing nesting and roosting sites, including currently known nesting and roosting colonies and any other smaller groups of nests and roosts on Christmas Island is considered critical habitat (TSSC 2020a).

Southern Giant Petrel

The southern giant petrel is a highly migratory bird with a large natural range. This species occurs from Antarctic to subtropical waters and breeds on the Antarctic continent, peninsular and islands and on subantarctic islands and South America. Breeding occurs annually between August and March (DAWE 2020a).

The National Conservation Values Atlas (DAWE 2020b) and the National Recovery Plan for Threatened Albatrosses and Giant Petrels 2011-2016 (DSEWPaC 2011) do not identify any BIAs for this species in the area from Busselton to the NT border.

Northern Giant Petrel

The northern giant petrel occupies the Antarctic Polar Front. In summer, it occurs predominantly in sub-Antarctic to Antarctic waters, usually between 40 and 64°. The northern giant-petrel breeds on sub-Antarctic islands. Its breeding range extends into the Antarctic zone at South Georgia. It nests in coastal areas where vegetation or broken terrain offers shelter, on sea-facing slopes, headlands, in the lee of banks, under or against vegetation clumps, below cliffs or overhanging rocks, or in hollows. On Campbell Island, it nests on the edge of the coastal plateau. Tussock-grass is widespread at many breeding sites. Its nests are built in secluded, coastal sites, sheltered by heavy vegetation. On Antipodes Island, it nests under *Senecio antipoda* (DoE 2014d).

The National Conservation Values Atlas (DAWE 2020b) does not identify any BIAs for this species in the area spanning SW WA to the NT border.

Soft-Plumaged Petrel

The soft-plumaged petrel is generally found over temperate and subantarctic waters in the South Atlantic, Southern Indian and western South Pacific Oceans. The species breeds colonially on islands in the southern oceans. Breeding occurs from August to May (Marchant & Higgins 1990 in DAWE 2020a).

A BIA for this species is identified for foraging in seas north to 21°30'S off WA.

Blue Petrel

The blue petrel is marine species of the Sub Antarctic and Antarctic seas. In summer, it occurs mainly over waters of -2 to 2° C in surface temperature, but it also ranges south to the edge of the pack-ice and north to approximately 30° south, or further north over cool currents (DoE 2014e). In the Antarctic, it generally avoids the pack-ice, and only occasionally approaches the edge of the ice. Given the location of the EMBA, this species is unlikely to occur.

The National Conservation Values Atlas (DAWE 2020b) does not identify any BIAs for this species in the area spanning SW WA to the NT border.

Abbott's Booby

Currently, Abbott's booby is only known to breed on Christmas Island and to forage in the waters surrounding the island and south-east Asia (TSSC 2020b). Within Christmas Island, most nests are found in the tall plateau forest on the central and western areas of the island, and in the upper terrace forest of the northern coast.

The National Conservation Values Atlas (DoEE 2019b) does not identify any BIAs for this species in the area spanning SW WA to the NT border. Critical habitat is considered all known nesting trees and all forest vegetation within a 200m radius of known nesting trees on Christmas Island (TSSC 2020).

Australian Fairy Tern

The Australian fairy tern is distributed in a large geographic range between Australia, New Zealand and New Caledonia. Three subspecies have been identified, one of which is found in Australia. The Australian fairy tern occurs along the coasts of Victoria, Tasmania, South Australia and WA; occurring as far north as the Dampier Archipelago (DAWE 2020a). The subspecies has been found in embayments of a variety of habitats including offshore, estuarine or lacustrine islands, wetlands and mainland coastline (Higgins & Davies 1996 in DoE 2014b, Lindsey 1986).

Australian fairy terns nest on sheltered sandy beaches, spits and banks above the high tide line and below vegetation. The Australian fairy tern breeds from August to February depending on the location of the breeding colony (Higgins & Davies 1996 in DAWE 2020a). They generally nest in small colonies of up to 100 birds, although larger colonies of more than 1400 pairs have been reported in Western Australia (Hill *et al.* 1988).

The National Conservation Values Atlas (DAWE 2020b) identifies the vicinity of the lower north-west coast (north to Dampier Archipelago) and west coast (south to Peel inlet) as BIAs for foraging. Biologically important breeding areas were also identified scattered along the coast between Shark Bay and the Pilbara (**Table 8-6**).

Christmas Island White-tailed Tropicbird

The Christmas Island white-tailed tropicbird is endemic to Christmas Island and leaves the island to forage in the warm waters of the Indian Ocean (Garnett 2011). The white-tailed tropicbird roots at sea; only incubating or brooding adults remain on nests on the island at night (Stokes 1988).

The National Conservation Values Atlas (DAWE 2020b) does not identify any BIAs for this species within the EMBA.

Fairy Prion (southern)

The fairy prion is distributed off the cold-water coasts of Antarctica and southern Australia and New Zealand. The southern subspecies is known to breed on Macquarie Island, Langdon Point, Davis Point and Bishop and Clerk islands (Garnett & Crowley 2000). It is estimated that the population of the fairy prion (southern) is a little over 50 pairs (Brothers 1984).

The National Conservation Values Atlas (DAWE 2020b) does not identify any BIAs for this species within the EMBA.

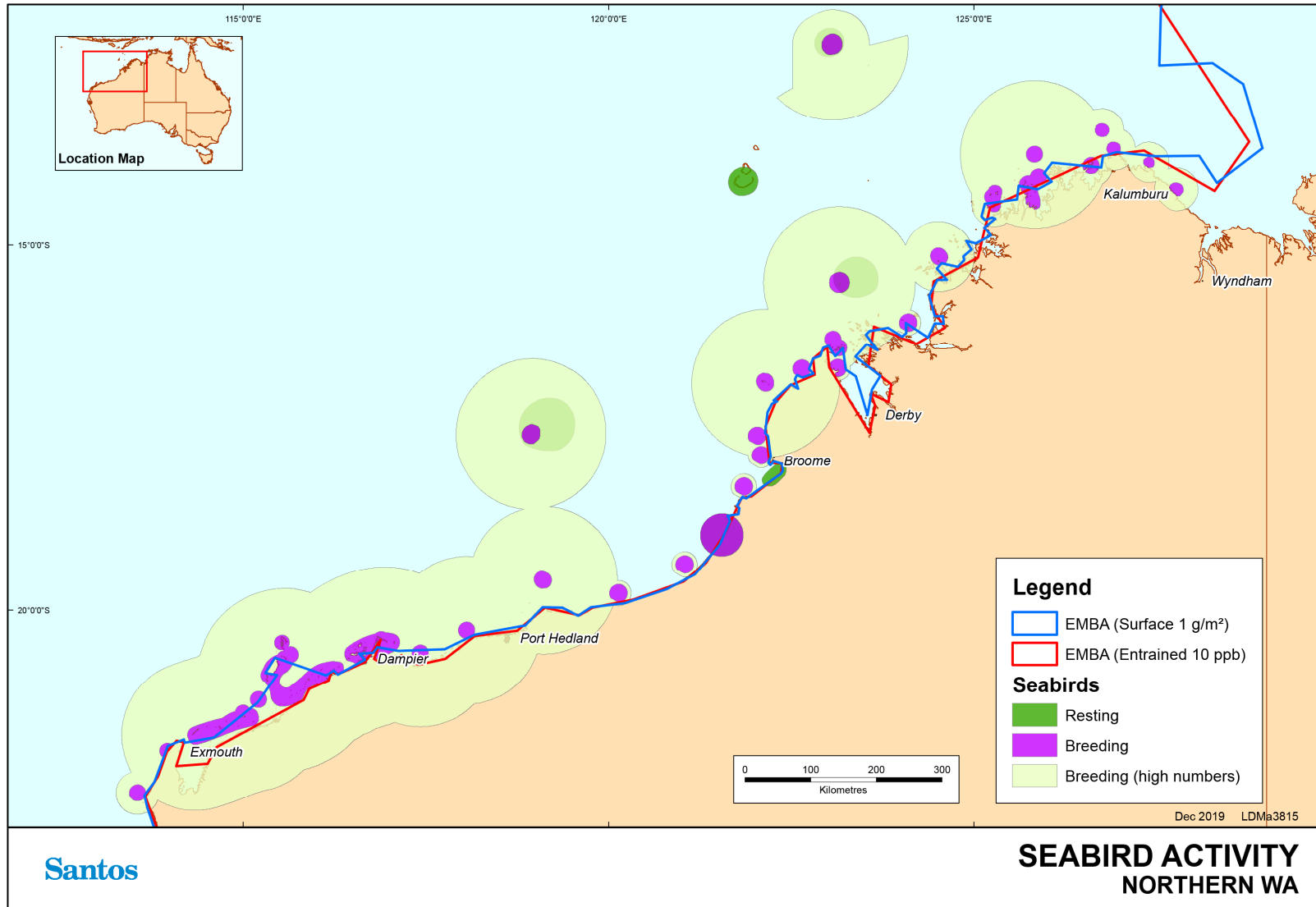

Figure 8-1: Biological important areas – birds – Northern WA

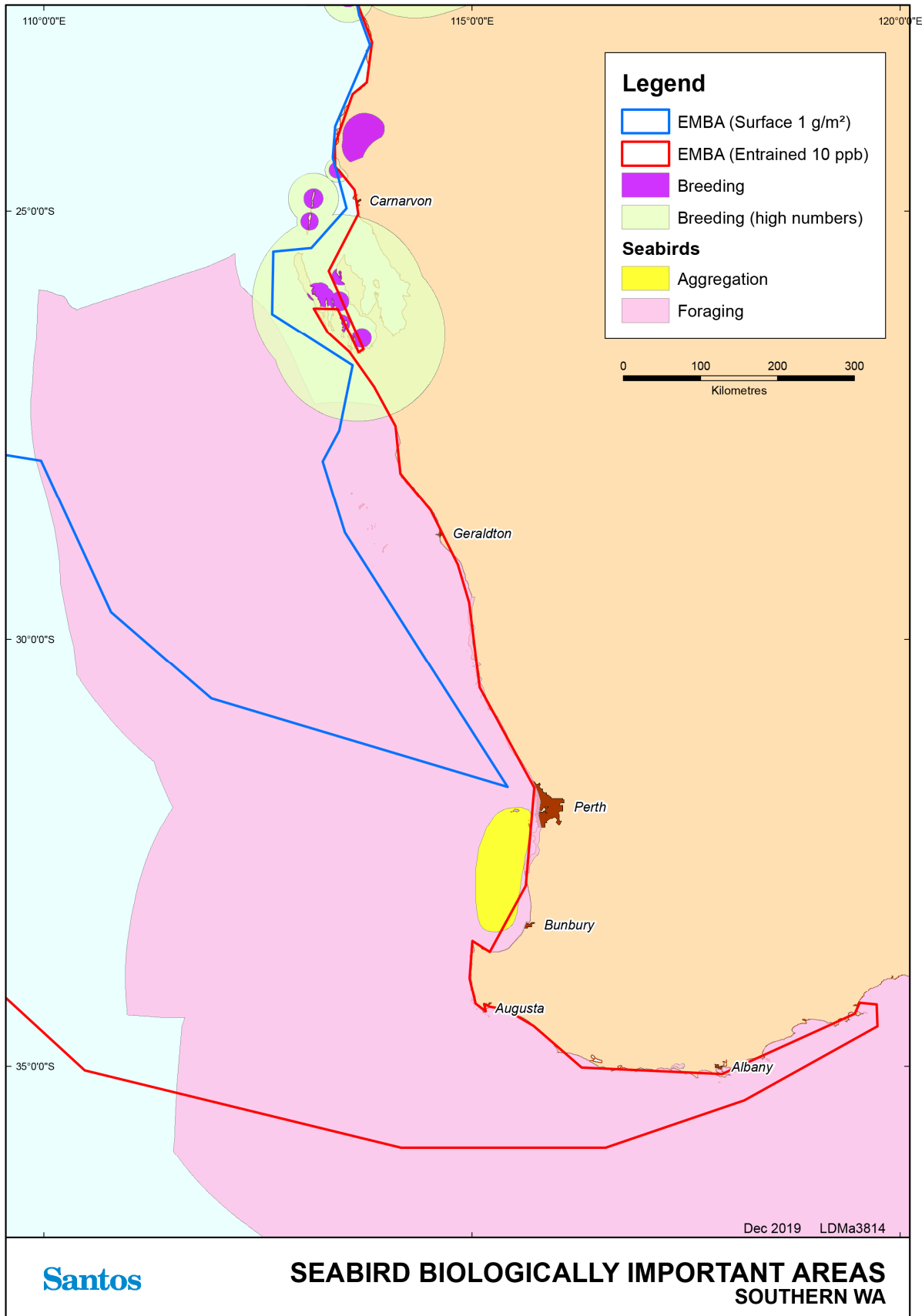

Figure 8-2: Biologically important areas – birds – Southern WA

Table 8-2: Summary of information for birds listed as threatened under the EPBC Act that may be in the EMBA

Species	Species Expected in EMBA	Breeding in the Area /Seasonality	Foraging
Shorebirds			
Red knot	Yes	No	Intertidal invertebrates
Curlew sandpiper	Yes	No	Polychaete worms, molluscs and crustaceans taken from shorelines
Great knot	Yes	No	Bivalves, gastropods, crustaceans and other invertebrates taken from shorelines
Greater sand plover/lesser sand plover	Yes	No	Marine invertebrates taken from shorelines
Bar-tailed godwit	Yes	No	Annelids, bivalves and crustaceans taken from shorelines
Eastern curlew	Yes	No	Marine invertebrates associated with seagrass
Australasian bittern	Yes	No	Other small animals, insects, snails and spiders
Australian painted snipe	Yes	No	Seeds and small invertebrates
Western Alaskan bar-tailed godwit	Yes	No	Worms, molluscs, crustaceans, insects
Northern Siberian bar-tailed godwit	Yes	No	Worms, molluscs, crustaceans, insects and some plant material
Seabirds			
Australian lesser noddy	May forage from Kalbarri to Shark Bay	No	Small fish taken from marine and coastal waters (DoE 2014b)
Amsterdam albatross	Low densities	No	Cephalopods, fish and crustaceans taken from marine and coastal waters.
Antipodean albatross	Low densities	No	Cephalopods, fish and crustaceans taken from marine and coastal waters.
Black-browed albatross	Low densities	No	Cephalopods, fish and crustaceans taken from marine and coastal waters.
Campbell albatross	Low densities	No	Cephalopods, fish, salps, jellyfish and crustaceans taken from marine and coastal waters.
Indian yellow-nosed albatross	Low densities	No	Cephalopods, and fish taken from marine and coastal waters.
Northern royal albatross	Low densities	No	Cephalopods, fish, salps and crustaceans taken from marine and coastal waters.
Shy albatross	Low densities	No	Cephalopods, fish and crustaceans taken from marine and coastal waters.
Sooty Albatross	Low densities	No	Cephalopods, fish, crustaceans, siphonophores and penguin carrion taken from marine waters.

Species	Species Expected in EMBA	Breeding in the Area /Seasonality	Foraging
Southern royal albatross	Low densities	No	Cephalopods, and fish taken from marine and coastal waters.
Tristan albatross	Low densities	No	Cephalopods, fish and crustaceans taken from marine waters.
Wandering albatross	Low densities	No	Cephalopods, fish and crustaceans taken from marine and coastal waters.
White-capped albatross	Low densities	No	Cephalopods and fish taken from marine and coastal waters.
Southern & Northern giant petrel	Low densities	No	Scavenges penguin, seal and whale carcasses. Hunts live birds, penguin chicks' cephalopods and krill. Marine and coastal waters (DoE 2014b)
Soft-plumaged petrel	Low densities	No	Cephalopods, fish and crustaceans taken from marine and coastal waters (DoE 2014b)
Australian fairy tern	Yes	Yes Aug to Feb	Bait fish taken from coastal waters
Fairy prion (southern)	Very low densities	No	Small pelagic crustaceans, small fish and squid
Christmas Island frigatebird	Low densities	No	Planktonic crustaceans, fish and squid
Abbott's booby	Low densities	No	Fish and squid
Blue petrel	Low densities	No	Crustaceans, small fish and squid
Christmas Island white-tailed tropicbird	Very low densities	No	Squid and flying fish

8.3 Migratory Species

The EPBC PMST search identified an additional 44 species listed as migratory under the EPBC Act that may occur within the EMBA. These species are listed in **Table 8-3**. All of these species are also listed as migratory under the BC Act, with the exception of the flesh-footed shearwater, which is listed as vulnerable under the BC Act. Those species that are listed as both migratory and threatened under either the EPBC Act and/or BC Act are outlined in **Table 8-1** and are not repeated within **Table 8-3**.

Table 8-3: Summary of migratory birds that may occur within the EMBA

Species	Common Name	Likelihood of occurrence in EMBA
<i>Limnodromus semipalmatus</i>	Asian dowitcher	Roosting known to occur within area
<i>Limosa lapponica</i>	Bar-tailed godwit	Species or species habitat known to occur within area
<i>Limosa limosa</i>	Black-tailed godwit	Roosting known to occur within area
<i>Onychoprion anaethetus</i>	Bridled tern	Breeding known to occur within area
<i>Limicola falcinellus</i>	Broad-billed sandpiper	Roosting known to occur within area
<i>Sula leucogaster</i>	Brown booby	Breeding known to occur within area
<i>Hydroprogne caspia</i>	Caspian tern	Breeding known to occur within area

Species	Common Name	Likelihood of occurrence in EMBA
<i>Tringa nebularia</i>	Common greenshank	Species or species habitat known to occur within area
<i>Anous stolidus</i>	Common noddy	Breeding known to occur within area
<i>Tringa totanus</i>	Common redshank	Roosting known to occur within area
<i>Actitis hypoleucos</i>	Common sandpiper	Species or species habitat known to occur within area
<i>Thalasseus bergii</i>	Crested tern	Breeding known to occur within area
<i>Charadrius bicinctus</i>	Double-banded plover	Roosting known to occur within area
<i>Ardenna carneipes</i>	Flesh-footed shearwater	Breeding known to occur within area
<i>Apus pacificus</i>	Fork-tailed swift	Species or species habitat likely to occur within area
<i>Fregata minor</i>	Greater frigatebird	Breeding known to occur within area
<i>Pluvialis squatarola</i>	Grey plover	Roosting known to occur within area
<i>Tringa brevipes</i>	Grey-tailed tattler	Roosting known to occur within area
<i>Fregata ariel</i>	Lesser frigatebird	Breeding known to occur within area
<i>Tringa stagnatilis</i>	Little greenshank	Roosting known to occur within area
<i>Sternula albifrons</i>	Little tern	Breeding known to occur within area
<i>Calidris subminuta</i>	Long-toed stint	Species or species habitat known to occur within area
<i>Sula dactylatra</i>	Masked booby	Breeding known to occur within area
<i>Charadrius veredus</i>	Oriental plover	Roosting known to occur within area
<i>Glareola maldivarum</i>	Oriental pratincole	Roosting known to occur within area
<i>Pandion haliaetus</i>	Osprey	Breeding known to occur within area
<i>Pluvialis fulva</i>	Pacific golden plover	Roosting known to occur within area
<i>Calidris melanotos</i>	Pectoral sandpiper	Species or species habitat known to occur within area
<i>Sula sula</i>	Red-footed booby	Breeding known to occur within area
<i>Phalaropus lobatus</i>	Red-necked phalarope	Roosting known to occur within area
<i>Calidris ruficollis</i>	Red-necked stint	Roosting known to occur within area
<i>Phaethon rubricauda</i>	Red-tailed tropicbird	Breeding known to occur within area
<i>Sterna dougallii</i>	Roseate tern	Breeding known to occur within area
<i>Arenaria interpres</i>	Ruddy turnstone	Roosting known to occur within area
<i>Philomachus pugnax</i>	Ruff (reeve)	Roosting known to occur within area
<i>Calidris alba</i>	Sanderling	Roosting known to occur within area
<i>Calidris acuminata</i>	Sharp-tailed sandpiper	Roosting known to occur within area
<i>Ardenna grisea</i>	Sooty shearwater	Species or species habitat may occur within area
<i>Calonectris leucomelas</i>	Streaked shearwater	Species or species habitat known to occur within area
<i>Xenus cinereus</i>	Terek sandpiper	Roosting known to occur within area
<i>Ardenna pacifica</i>	Wedge-tailed shearwater	Breeding known to occur within area
<i>Numenius phaeopus</i>	Whimbrel	Roosting known to occur within area
<i>Phaethon lepturus</i>	White-tailed tropicbird	Breeding known to occur within area

Species	Common Name	Likelihood of occurrence in EMBA
<i>Tringa glareola</i>	Wood sandpiper	Roosting known to occur within area

Australia is signatory to three international treaties with China, Japan and the Republic of Korea to safeguard migratory bird species, predominantly shorebirds. To facilitate observance of the three agreements, 36 species of migratory shorebirds have been listed as specially protected under both the Commonwealth EPBC Act and the WA BC Act.

Three internationally recognised areas that support shorebird migrations are protected as wetlands of international importance; Ashmore Reef, Eighty-mile Beach and Roebuck Bay. These wetlands are discussed further in **Section 9.2**.

The EPBC Act Policy Statement 3.21 sets out criteria for determining the significance of sites to migratory shorebirds based on the number of migratory species and the proportion of a species population that is supported by the site (Commonwealth of Australia 2017b). Site significance can be difficult to assess, particularly for ephemeral inland wetlands. These areas may be used rarely, depending weather conditions, but still provide important habitat for migratory shorebird species.

Migratory shorebirds require a particular conservation approach due to their migration patterns that take them across international boundaries (Bamford *et al.* 2008). These species and their habitats are sensitive to threats due to their high site fidelity, tendency to aggregate, high energy demands and the need for habitat networks containing both roosting and foraging sites (Commonwealth of Australia 2017b). Migratory shorebirds are known to use networks of connected sites (also known as site complexes). They move within these networks depending on the time of day, availability of resources and environmental conditions at the site (Commonwealth of Australia 2017b).

The types of habitat used by migratory shorebirds in Australia vary across the species identified in the PMST search. Migratory shorebirds use both coastal and inland habitats that most commonly include:

- + Coastal habitats: coastal wetlands, estuaries, mudflats, rocky inlets, reefs and sandy beaches, sometimes supporting mangroves; and
- + Inland habitats: inland wetlands, floodplains and grassland areas, often with ephemeral water sources (Commonwealth of Australia 2017b).

Feeding guilds provide an explanation for much of the shorebird distribution pattern in the north Western Australia. For example, Rogers (1999) classified shorebirds (and others) in Roebuck Bay as belonging to seven guilds on the basis of prey choice and foraging method. In order of abundance, these are summarised in **Table 8-4**.

Table 8-4: Feeding guilds based on prey choice and foraging method (Rogers 1999) adapted from DEC (2003) and Bennelongia (2008)

Feeding habitat	Feeding guild	Species
Sea edge	Tactile hunters of macrobenthos	Great knot, red knot, bar-tailed godwit, black-tailed godwit, Asian dowitcher
Along sandy sea edges or near tidal creeks	Tactile hunters of microbenthos	Curlew sandpiper, red-necked stint, broad-billed sandpiper, marsh sandpiper, sharp-tailed sandpiper
Reefs or mangrove fringes	Visual hunters of slow surface-dwelling prey	Common sandpiper, sooty oystercatcher, pied oystercatcher, silver gull, ruddy turnstone
Sandier western parts of Roebuck Bay, often near-shore	Visual hunters of small fast prey	Grey plover, red-capped plover, greater sand plover, lesser sand plover, grey-tailed tattler, terek sandpiper

Feeding habitat	Feeding guild	Species
Soft mudflats in north-east Roebuck Bay	Visual hunters of fast large prey	Eastern curlew, whimbrel, greenshank, striated heron and black-necked stork
Soft mudflats in north-east Roebuck Bay	Kleptoparasites	Gull-billed tern (robs large crabs from whimbrels)
Creek-lines in eastern Roebuck Bay	Pelagic hunters of nekton (animals of the pelagic zone) and neuston (animals that live on the surface film)	Black-winged stilt, red-necked avocet, reef egret, little egret, great white egret, white-faced heron, royal spoonbill

The Wildlife Conservation Plan for Migratory Shorebirds (DoE 2015) provides a framework to guide the conservation of migratory shorebirds and their habitat in Australia and, in recognition of their migratory habits, outlines national activities to support their appreciation and conservation throughout the East Asian-Australasian Flyway.

The following migratory shorebird species are subject to the Wildlife Conservation Plan for Migratory Shorebirds 2015 (DoE 2015).

Table 8-5: Birds subject to the Wildlife Conservation Plan for Migratory Shorebirds 2015

Migratory species	DoEE SPRAT information on distribution within the area of interest
Asian dowitcher	The Asian dowitcher is a regular visitor to the north-west between Port Hedland and Broome. Elsewhere they are sporadic and rare. In the NT, the Asian dowitcher is found in Darwin and Arnhem Land. In WA, the species has been recorded at Albany, Lake McLarty, Lake McLeod, north-east Pilbara and the south-west Kimberley division. It has also been recorded at the Port Hedland Saltworks, Roebuck Bay, Ashmore Reed and Eighty Mile Beach.
Bar-tailed godwit	The bar-tailed godwit has been recorded in the coastal areas of all Australian states. In WA, it is widespread around the coast, from Eyre to Derby, with a few scattered records elsewhere in the Kimberley.
Black-tailed godwit	The black-tailed godwit is found in all states and territories of Australia; however, it prefers coastal regions and the largest populations are found on the north coast between Darwin and Weipa. The population that inhabits Roebuck Bay is approximately 7,374 (>1% of the species total population).
Broad-billed sandpiper	In WA, few records occur in the south-west, but the broad-billed sandpiper may be regular in small numbers at scattered locations, from Warden Lake Nature Reserve and Coramup Creek to Guraga Lake Nature Reserve and Hurstview Lake. Individuals mostly occur on the coasts of the Pilbara and Kimberley between Onslow and Broome but are also recorded north to the mouth of Lawley River, and inland at Lake Daley.
Common greenshank	The common greenshank occurs around most of the coast from Cape Arid in the south to Carnarvon in the north-west. In the Kimberley region, it is recorded in the south-west and the north-east, with isolated records from the Bonaparte Archipelago. WA has three sites of international importance for the common greenshank which include: <ul style="list-style-type: none"> + Eighty Mile Beach (2,240 individuals); + Wilson Inlet (568 individuals); and + Roebuck Bay (560 individuals).
Common redshank	In Western Australia (WA), the species is vagrant to the south-west with records at Peel Inlet, Coodanup, the Gascoyne region, Coral Bay and Carnarvon.
Common sandpiper	WA distribution includes: <ul style="list-style-type: none"> + Roebuck Bay; and + Nuytsland Nature Reserve.
Double-banded plover	The double-banded plover can be found in both coastal and inland areas. There are no nationally significant sites within WA.

Migratory species	DoEE SPRAT information on distribution within the area of interest
Fork-tailed swift	In WA, there are sparsely scattered records of the fork-tailed swift along the south coast, ranging from near the Eyre Bird Observatory and west to Denmark. They are widespread in coastal and subcoastal areas between Augusta and Carnarvon, including some on nearshore and offshore islands. They are scattered along the coast from south-west Pilbara to the north and east Kimberley region, near Wyndham. There are sparsely scattered inland records, especially in the Wheatbelt, from Lake Annean and Wittenoom. They are found in the north and north-west Gascoyne Region, north through much of the Pilbara Region, and the south and east Kimberley (Higgins 1999).
Great knot	The great knot has been recorded around the entirety of the Australian coast, with a few scattered records inland. The greatest numbers are found in northern Australia; where the species is common on the coasts of the Pilbara and Kimberley, from the Dampier Archipelago to the Northern Territory border. Important sites for great knot in Western Australia include: + Eighty Mile Beach (169,044 individuals); and + Roebuck Bay (22,600 individuals).
Greater sand plover	In Australia, the greater sand plover occurs in coastal areas in all states, though the greatest numbers occur in northern Australia, especially the north-west. In northern Australia, the species is especially widespread between North West Cape and Roebuck Bay in Western Australia and are sparsely scattered records from the largely inaccessible area between Roebuck Bay and Darwin. Internationally important sites within Western Australia include: + Eighty Mile Beach (64,548 individuals); + Roebuck Bay (26,900 individuals); and + Ashmore Reef (1,196 individuals).
Grey plover	In Australia, the grey plover has been recorded in all states, where it is found along the coasts and are recorded frequently between Albany and the northern Kimberley coast. Internationally important sites include: + Eighty Mile Beach (1,650 individuals); + Roebuck Bay (1,300 individuals); + Peel Inlet (600 individuals); and + Nuytsland Nature Reserve (409 individuals).
Grey-tailed tattler	There are a few scattered records for the species along the south coast near the Eyre Bird Observatory, Point Malcolm, Rossiter Bay, Shark Lake Nature Reserve and surrounding swampland. It is found in the south-west between Augusta and Cervantes. The grey-tailed tattler is widespread from Houtman Abrolhos and the mainland adjacent to the Kimberley Division. It has also been recorded inland at Lake Argyle and on islands off the coast.
Lesser sand plover	Within Australia, the lesser sand-plover is widespread in coastal regions and has been recorded in all states. It mainly occurs in northern and eastern Australia, in south-eastern parts of the Gulf of Carpentaria, western Cape York Peninsula and islands in Torres Strait, and along the entire east coast, though it occasionally also occurs inland. In Western Australia, the following are important sites: + Eighty Mile Beach (1,575 individuals); + Roebuck Bay (1,057 individuals); + Broome (745 individuals); and + Port Hedland Saltworks (668 individuals).
Little greenshank	The marsh sandpiper is found on coastal and inland wetlands throughout Australia found mainly on the coast in Western Australia. National sites of importance within Western Australia include:

Migratory species	DoEE SPRAT information on distribution within the area of interest
	<ul style="list-style-type: none"> + Port Hedland Saltworks (500 individuals); + Peel inlet (276 individuals); and + Eighty Mile Beach (140 individuals).
Long-toed stint	<p>In Western Australia, the species is found mainly along the coast, with a few scattered inland records. On the south coast the Long-toed Stint is found from Esperance to Albany and inland to Lake Cassencarry and Dumbleyung. On the south-west coast the species is known from the Vasse River estuary, Guraga Lake and the Namming Nature Reserve. The species has occasionally been recorded in the Gascoyne Region, around Lake Wooleen, Meeberrie Station and McNeill Claypan. It is widespread around the Pilbara region and the Kimberley Division between Karratha and Wyndham-Kununurra. Inland records include Lake Brown, Hannan Lake, Lake Biolet, Newman Sewage Farm and Lake Gregory.</p>
Oriental plover	<p>Internationally important marine sites:</p> <ul style="list-style-type: none"> + Eighty Mile Beach (approximately 60,000 birds); and + Roebuck Bay (Approximately 8,500 birds).
Oriental pratincole	<p>Internationally important site:</p> <ul style="list-style-type: none"> + Eighty Mile Beach (2.88 million birds). <p>The species occurs at numerous and widespread sites in northern Australia, especially near the Pilbara and Kimberley coasts of northern WA.</p>
Pacific golden plover	<p>In Western Australia, the species is seldom recorded along the southern or south-western coasts but is more widespread along the Pilbara and Kimberley coasts between North-West Cape.</p> <p>Internationally important sites include Eighty Mile Beach with 440 individuals.</p>
Pectoral sandpiper	<p>In Australasia, the pectoral sandpiper prefers shallow fresh to saline wetlands. The species is found at coastal lagoons, estuaries, bays, swamps, lakes, inundated grasslands, saltmarshes, river pools, creeks, floodplains and artificial wetlands.</p> <p>The species is usually found in coastal or near coastal habitat but occasionally found further inland. It prefers wetlands that have open fringing mudflats and low, emergent or fringing vegetation, such as grass or samphire.</p>
Red knot	<p>The red knot large numbers are regularly recorded in north-west Australia, with 80 Mile Beach and Roebuck Bay being particular strongholds.</p>
Red-necked phalarope	<p>The red-necked phalarope is a regular at the Port Hedland Saltworks and Rottneest Island, Western Australia. The species is also found at the ICI Saltworks in South Australia.</p>
Red-necked stint	<p>The red-necked stint has been recorded in all coastal regions and found inland in all states when conditions are suitable. The red-necked stint probably travels in flocks and has been observed to feed in dense flocks. The Australian population was estimated at 353,000.</p> <p>Internationally important sites include:</p> <ul style="list-style-type: none"> + Eighty Mile Beach (60,000 individuals); + Port Hedland Salt Works (23,000 individuals); + Roebuck Bay (19,800 individuals); + Wilson Inlet (15,252 individuals) + Alfred Cove Nature Reserve (10,000 individuals); + Lake Macleod (8,312 individuals); and + Peel Inlet (8,063 individuals).
Ruddy turnstone	<p>The ruddy turnstone is widespread within Australia during its non-breeding period of the year. Australian sites of international importance include:</p> <ul style="list-style-type: none"> + Eighty Mile Beach (3,480 individuals); + Ashmore Reef (2,230 individuals); + Roebuck Bay (2,060 individuals);

Migratory species	DoEE SPRAT information on distribution within the area of interest
	<ul style="list-style-type: none"> + Barrow Island (1,733 individuals); and + Lacepede Islands (1,050 individuals).
Ruff (reeve)	In Western Australia, the species has been recorded at the lower King River and it is mostly found in the south-west region of the state. It has been sighted at the Vasse River estuary, north to Namming Lake and Lake McLarty. It has been periodically recorded at Port Hedland, Kununurra and the Argyle Diamond Mine. There are unconfirmed reports at Curlewis Camp, Millstream Chichester, Broome and Roebuck Bay.
Sanderling	<p>They occur on most of the coast from Eyre to Derby, and also around Wyndham. They are more often recorded on the south and southwest coasts, north to around southern Shark Bay, with more sparsely scattered records further north in Gascoyne and Pilbara Regions and the Kimberley Division.</p> <p>Important sites include:</p> <ul style="list-style-type: none"> + Eighty Mile Beach (2,230 individuals); + Ashmore Reef (1,132 individuals); and + Roebuck Bay (1,510 individuals).
Sharp-tailed sandpiper	They are widespread from Cape Arid to Carnarvon, around coastal and subcoastal plains of Pilbara Region to south-west and east Kimberley Division (Higgins & Davies 1996).
Streaked shearwater	Exmouth Gulf to the north.
Terek sandpiper	<p>In Western Australia (WA), the terek sandpiper is rarely seen on the south coast: occasionally around Eyre and several records around Albany. On Swan River plain, it has been recorded between Bunbury and the mouth of the Moore River. The species is widespread in the Pilbara region and Kimberley Division, from Dampier to Wyndham, with occasional records around Shark Bay.</p> <p>Internationally important sites include:</p> <ul style="list-style-type: none"> + Eighty Mile Beach (8,000 individuals); and + Roebuck Bay (1,840 individuals).
Whimbrel	It is common and widespread from Carnarvon to the north-east Kimberley Division, Western Australia. It is occasionally seen on the south coast of Western Australia and has occasionally been recorded in south-west Western Australia and further north to Shark Bay.
Wood sandpiper	<p>The wood sandpiper has its largest numbers recorded in north-west Australia, with all areas of national importance located in Western-Australia:</p> <ul style="list-style-type: none"> + Parry Floodplain (Wyndham) (355 individuals) + Camballin (185 individuals) + Lake Argyle (90 individuals) + Shark Bay area, (80 individuals) + Vasse-Wonnerup estuary (61 individuals) + Lake McLarty (64 individuals) + Kogolup Lakes (60 Individuals)

Shorebird migration patterns are seasonal and vary according to species (DSEWPac 2012). Generally, shorebirds migrate to northern Australia in August to November. Many birds remain in northern Australia but others disperse southwards (Bennelongia 2011). Migratory shorebird numbers on northern beaches peak in November then again in March as the majority of birds begin their return to the northern hemisphere between March and May. Most migratory shorebirds do not breed in Australia and juvenile birds may spend several years in Australia before reaching maturity and returning north to breed (DEWHA 2009).

8.4 Biologically Important Areas / Critical Habitat– Birds

Table 8-6 below provides an overview of BIAs in the EMBA for birds. The DAWE may make recovery plans for threatened fauna listed under the EPBC Act. The EPBC Act requires that ‘habitat critical to the survival of the listed threatened species’ is identified in recovery plans, relevant recovery plans are listed in **Section 13.2**⁸.

In addition, both the EPBC Act and WA BC Act and associated regulations (2018) provide for the listing of critical habitat - habitat ‘critical to the survival of the threatened species’.

Table 8-6: Critical habitat/ biologically important areas - birds

Species	Scientific name	Aggregation area and use	Specific geographic locations for species
Abbott's booby	<i>Papsula abbotti</i>	All known nesting trees and all forest vegetation within a 200m radius of known nesting trees for Abbott's booby	Christmas Island
Australasian bittern	<i>Botaurus poiciloptilus</i>	All natural habitat (including constructed wetlands with suitable habitat)	Western coastal plain between Lancelin and Busselton Southern coastal region from Augusta to east of Albany
Australian fairy tern	<i>Sternula nereis</i>	Foraging – Kimberley, Pilbara and Gascoyne coasts and islands	Found in the vicinity of lower north-west coast (north to Dampier Archipelago), west coast (south to Peel Inlet) and south coast (from Flinders Bay east to Israelite Bay), including islands (as far offshore as Trimouille Island and Houtman Abrolhos). Pilbara and Gascoyne coasts and islands
Australian lesser noddy	<i>Anous tenuirostris melanops</i>	Foraging - Houtman Abrolhos Islands	Houtman Abrolhos Islands
Bridled tern	<i>Onychoprion anaethetus</i>	Foraging - West coast of Western Australia and around to Recherche Archipelago	West coast of WA and around to Recherche Archipelago including offshore waters
Brown Booby	<i>Sula leucogaster</i>	Breeding, foraging - Kimberley and northern Pilbara coasts and islands also Ashmore Reef.	Kimberley and northern Pilbara coasts and islands also Ashmore Reef.
Caspian tern	<i>Sterna caspia</i>	Foraging - mainly islands (as far offshore as Adele, Bedout, Trimouille and the Houtman Abrolhos)	In WA found on most coasts, mainly islands (as far offshore as Adele, Bedout, Trimouille and the Houtman Abrolhos) and at Lake Argyle, Lake Gregory and Lake MacLeod; accidental elsewhere in the interior.
Common noddy	<i>Anous stolidus</i>	Foraging	Around Houtman Abrolhos Around Lancelin Island
Flesh footed shearwater	<i>Ardenna carneipes</i>	Foraging, aggregation (pre-migration) - Kimberley, Pilbara and Gascoyne coasts and islands including Ashmore Reef	Foraging from Cape Naturaliste to Eyre, 1-150 km offshore. Pre-departure zone in some years from Rottnest Island to Bunbury.

⁸ Further background information on BIA and identification of critical habitat in recovery plans is provided in Section 5.4.

Species	Scientific name	Aggregation area and use	Specific geographic locations for species
Christmas Island frigatebird	<i>Fregata andrewsii</i>	All forest containing nesting and roosting sites, including currently known nesting and roosting colonies and any other smaller groups of nests and roosts	Christmas Island
Greater frigatebird	<i>Fregata minor</i>	Breeding, foraging - Kimberley and Ashmore Reef	Kimberley and Ashmore Reef
Great-winged petrel	<i>Pterodroma macroptera</i>	Foraging - Offshore south of Shark Bay	Offshore south of Shark Bay, extending around south-west corner of WA and east past Kangaroo Island
Indian Yellow-nosed Albatross	<i>Thalassarche carteri</i>	Foraging - south-west marine region, north to Shark Bay and extending east into Bass Strait	Throughout offshore waters of south-west marine region, north to Shark Bay and extending east into Bass Strait
Lesser crested tern	<i>Sterna bengalensis</i>	Breeding, foraging - Kimberley, Pilbara and Gascoyne coasts and islands including Ashmore Reef	Kimberley, Pilbara and Gascoyne coasts and islands including Ashmore Reef
Lesser frigatebird	<i>Fregata ariel</i>	Breeding, foraging – Kimberley and Pilbara coasts and islands also Ashmore Reef.	Kimberley and Pilbara coasts and islands also Ashmore Reef.
Little penguin	<i>Eudyptula minor</i>	Foraging - Perth to Bunbury	Perth to Bunbury
Little shearwater	<i>Puffinus assimilis</i>	Foraging - From Kalbarri to Eucla	From Kalbarri to Eucla including offshore waters
Little tern	<i>Sternula albifrons</i>	Breeding, foraging, resting - Kimberley, Pilbara and Gascoyne coasts and islands including Ashmore Reef Resting - Roebuck Bay	Kimberley, Pilbara and Gascoyne coasts and islands including Ashmore Reef Roebuck Bay Ramsar site
Pacific gull	<i>Larus pacificus</i>	Foraging –west coast and islands	West coast and islands from Point Quobba (24°30'S) south to Wedge Island (formerly south to Warnbro Sound and at Cape Naturaliste); casual further north (Point Cloates and Lake MacLeod).
Red-footed Booby	<i>Sula sula</i>	Breeding, foraging - north west Kimberley and Ashmore reef	North west Kimberley and Ashmore reef
Roseate tern	<i>Sterna dougallii</i>	Breeding, foraging – Islands and coastline in the Kimberley, Pilbara and Gascoyne regions Resting – Eighty Mile Beach	Eighty Mile Beach (northern end) Kimberley, Pilbara and Gascoyne coasts and islands including Ashmore Reef Low Rocks and Stern Island in Admiralty Gulf North-east and North-west Twin Islets near the mouth of King sound North-western and west coasts and islands from Sir Graham Moore Is (13°50'S), south to Mandurah (32°32'S) and as far offshore as

Species	Scientific name	Aggregation area and use	Specific geographic locations for species
			Ashmore Reef, Bedout Island and the Houtman Abrolhos.
Soft plumage petrel	<i>Pterodroma mollis</i>	Foraging - seas north to 21°30'S	In WA found in seas north to 21°30'S.
Sooty tern	<i>Sterna fuscata</i>	Foraging – Timor sea	Timor Sea S to 14°30, off northwest coast from Lacepede I SW to 117°E including Abrolhos, Fisherman & Lancelin Is, accidental on lower west coast to Hamelin Bay. Breeding visitor (late Aug - early May) Abrolhos & Lancelin Is; casual winter (Nov - Apr) to Fisherman
Wedge-tailed shearwater	<i>Ardenna pacifica</i>	Breeding, foraging – west coast from Ashmore Reef to Carnac I. Kimberley, Pilbara, Gascoyne coasts, Ashmore reef	Breeding (in hundreds of thousands) off west coast from Ashmore Reef (12°15'S) to Carnac Island (32°07'S), and ranging in western seas between 12°00'S and 33°20'S. Kimberley, Pilbara and Gascoyne coasts and islands including Ashmore Reef
White-faced storm petrel	<i>Pelagodroma marina</i>	Foraging (in high numbers) - Offshore areas of the south-west marine region and into the adjacent south-east marine region and the north-west marine region to north of Shark Bay	Offshore areas of the south-west marine region and into the adjacent south-east marine region and the north-west marine region to north of Shark Bay
White-tailed tropic bird	<i>Phaethon lepturus</i>	Breeding, foraging - Kimberley, Pilbara and Gascoyne coasts and islands including Ashmore Reef	Kimberley, Pilbara and Gascoyne coasts and islands including Ashmore Reef

9. Protected Areas

A number of areas in the EMBA are protected under state and federal legislation. Protected areas include World Heritage Areas, Wetlands of International Importance (Ramsar), Wetlands of National Importance, National and Commonwealth Heritage Places, and terrestrial conservation reserves (National Parks, Nature Reserves and Conservation Parks) that bound marine waters. These areas are listed in **Table 9-1**, and shown in **Figure 9-1**, **Figure 9-2** and **Figure 9-3**, and discussed below. Other protected areas include Key Ecological Features (discussed in **Section 10**) and State and Commonwealth Marine Parks/Reserves (discussed in **Section 11** and **Section 12**). A Protected Matters search of the EMBA (**Appendix A**) identified several protected areas which were deemed to be irrelevant to Santos' petroleum activities due to their terrestrial location (e.g. Forrestdale and Thomsons Lakes – Ramsar wetland).

The Register of the National Estate (RNE) provides a listing of more than 13,000 natural, historic and indigenous sites of significance. However, in 2012 all references to the RNE were removed from the EPBC Act and the *Australian Heritage Council Act 2003*. The RNE is now maintained on a non-statutory basis as a publicly available archive and educational resource. A protected matters search of the area from the South Australian border to the NT border listed 197 places on the RNE, although it is recognised that not all indigenous sites may be listed (**Appendix A**). The RNE places are not discussed further here but are listed in **Appendix A**.

Table 9-1: Summary of protected areas in waters within the EMBA

Area type	Title
World Heritage Area	Shark Bay
	The Ningaloo Coast
Wetland of International Importance (Ramsar)	Eighty Mile Beach
	Roebuck Bay
	Ashmore Reef National Nature Reserve
	Becher Point wetlands
	Peel-Yalgorup System
	Vasse-Wonnerup System
	Hosnies Spring
	The Dales
Wetlands of National Importance	Ashmore Reef
	Mermaid Reef
	Vasse-Wonnerup Wetland System
	"The Dales", Christmas Island
	Eighty Mile Beach System
	Exmouth Gulf East
	Hosnies Spring, Christmas Island
	Hutt Lagoon System
	Lake Macleod
	Lake Thetis
	Learmonth Air Weapons Range – Saline Coastal Flats
	Leslie (Port Hedland) Saltfields System
	Prince Regent River System

Area type	Title
	Roebuck Bay
	Rottneest Island Lakes
	Shark Bay East
	Cape Leeuwin System
	Doggerup Creek System
	Cape Range Subterranean Waterways
	Yalgorup System
National Heritage Place	HMAS Sydney II and HSK Kormoran Shipwreck Sites (Historic)
	Batavia Shipwreck Site and Survivor Camps Area 1629- Houtman Abrolhos (Historic)
	Dirk Hartog Landing Site 1616 - Cape Inscription Area (Historic)
	Dampier Archipelago (including Burrup Peninsula) (Indigenous)
	The West Kimberley (Natural)
	The Ningaloo Coast (Natural)
	Shark Bay (Natural)
	Fitzgerald River National Park (Natural)
	Lesueur National Park (Natural)
Commonwealth Heritage Place	Scott Reef and Surrounds – Commonwealth Area
	Ningaloo Marine Area - Commonwealth Waters
	Mermaid Reef - Rowley Shoals
	Ashmore Reef National Nature Reserve
	Garden Island
	Christmas Island Natural Areas
	Yampi Defence Area
	Learnmonth Air Weapons Range Facility
	Lancelin Defence Training Area
Threatened Ecological Communities	Monsoon Vine Thickets on the Ridge on the Coastal Sand Dunes of Dampier Peninsula
	Roebuck Bay mudflats
	Subtropical and Temperate Coastal Saltmarsh
	Trombolite (microbialite) Community of a Coastal Brackish Lake (Lake Clifton)
Terrestrial Conservation Reserves e.g. national parks, nature reserves, and conservation parks.	Numerous bounding marine waters – refer to Section 9.6 .

9.1 World Heritage Areas

There are two World Heritage Areas located in marine waters of WA, both of which occur in the waters from the South Australian border to the NT border: the Ningaloo Coast and Shark Bay (DEC 2012).

9.1.1 Shark Bay

Shark Bay was included on the World Heritage List in 1991 and is one of the few properties inscribed for all four outstanding natural universal values:

- + An outstanding example representing the major stages in the earth's evolutionary history;
- + An outstanding example representing significant ongoing ecological and biological processes;
- + An example of superlative natural phenomena; and
- + Containing important and significant habitats for in situ conservation of biological diversity.

Since 1997, an agreement established the joint management of the Shark Bay WHA by the Australian Commonwealth government and the Western Australian state government, with the operational responsibility by the Western Australian agencies (DEWHA 2008a). This agreement also created a Community Consultative Committee and a Scientific Advisory Committee, both of which provide advice as required. The entire WHA encompasses islands and peninsulas, with an area of approximately 2.2 million hectares (70% of which is marine waters), and includes the following areas (UNESCO 2020):

- + Hamelin Pool Marine Nature Reserve;
- + Francois Peron National Park;
- + Shell Beach Conservation Park;
- + Monkey Mia Reserve;
- + Monkey Mia Conservation Park;
- + Zuytdorp Nature Reserve;
- + Bernier, Dorre and Koks Islands Nature Reserves;
- + Dirk Hartog Island National Park; and
- + Various pastoral leases.

The marine environment of the Shark Bay World Heritage Area is protected as a State Marine Reserve and is discussed further in **Section 11.1.3**.

9.1.2 The Ningaloo Coast

The Ningaloo Coast was included on the World Heritage List in 2011 and was inscribed for outstanding natural universal values as follows:

- + An example of superlative natural phenomena and areas of exceptional natural beauty and aesthetic importance;
- + outstanding examples representing major stages of Earth's history, including the record of life, significant on-going geological processes in the development of landforms, or significant geomorphic or physiographic features; and
- + the most important and significant natural habitats for in situ conservation of biological diversity, including those containing threatened species of outstanding universal value from the point of view of science or conservation.

The Ningaloo Coast WHA includes (DEWHA 2010b):

- + Ningaloo Marine Park (Commonwealth waters);
- + Ningaloo Marine Park (Western Australia state waters);
- + Muiron Island Marine Management Area (including the Muiron Islands);

- + Jurabi Coastal Park;
- + Bundegi Coastal Park;
- + Cape Range National Park; and
- + Learmonth Air Weapons Range.

The Ningaloo Coast World Heritage Area (including the Muiron Islands) is managed under a plan that is consistent with the World Heritage Convention and Australia's World Heritage management principles. World Heritage Management principles are set out in regulations and cover matters relevant to the preparation of management plans, the environmental assessment of actions that may affect the property and community consultation processes.

The Australian World Heritage management principles are outlined under Schedule 5 of the EPBC regulations (2000). The objective is to ensure that any likely impact of an action on the World Heritage values of the property should be considered. Any action should be consistent with the protection, conservation, presentation or transmission to future generations of the World Heritage values of the property.

The marine environment of the Ningaloo Coast World Heritage Area is protected as a State Marine Park, a Commonwealth Marine Park, and is discussed further in **Section 11.1.4** and **Section 12.3.4**, respectively.

9.2 Wetlands of International Importance (Ramsar)

There are nine wetlands of international importance (Ramsar wetlands) in waters from the South Australian border to the NT border; all were listed in 1990 with the exception of Becher Point which was listed in 2001 and The Dales which was listed in 2002. The Ashmore Reef National Nature Reserve (listed in 2002) is also a Commonwealth Marine Park and is discussed further in **Section 12.3.12**.

9.2.1 Eighty Mile Beach

The Eighty Mile Beach Ramsar site comprises a 220 km beach between Port Hedland and Broome with extensive intertidal mudflats and Mandora Salt Marsh, located 40 km east (Hale & Butcher 2009) totalling 175,487 ha. Eighty Mile Beach is characterised by extensive mudflats supporting an abundance of macroinvertebrates which provide food for large numbers of shorebirds.

Eighty Mile Beach is one of the most important sites for migratory shorebirds in the East Asian Australasian Flyway, with 42 migratory shorebird species recorded at this location. It is estimated that 500,000 shorebirds use Eighty Mile Beach as a migration terminus annually (Hale and Butcher 2009), and more than 472,000 migratory waders have been counted on the mudflats during the September to November period. The location of Eighty Mile Beach makes it a primary staging area for many migratory shorebirds on their way to and from Alaska and eastern Siberia (Hale & Butcher 2009). Although many birds move further on their journey, others remain at the site for the non-breeding period.

Eighty-mile Beach supports more than one per cent of the flyway population (or one per cent of the Australian population for resident species) of 21 waterbirds, including 17 migratory species and four Australian residents. It is one of the most important sites in the world for the migration of Great Knot.

Eighty Mile Beach also supports a high diversity and abundance of wetland birds. A total of 97 wetland bird species have been recorded within the beach portion of the Ramsar site (Hale & Butcher 2009). This includes 42 species that are listed under international migratory agreements CAMBA (38), JAMBA (38) and ROKAMBA (32) as well as an additional 22 Australian species that are listed under the EPBC Act. In addition, there is a single record for Nordmann's Greenshank (*Tringa guttifer*) from the beach, which is listed as endangered under the IUCN Red List (IUCN 2019).

The Mandora Salt Marsh area contains an important and rare group of wetlands (Lake Walyarta and East Lake), including raised peat bogs, a series of small permanent mound springs and the most inland occurrence of mangroves in WA (Hale & Butcher 2009). A small number of tidal creeks dissect the beach, including Salt Creek which is fed partly from groundwater and has permanent surface water. The Mandora Salt Marsh lakes fill predominantly from rainfall and runoff in the wet season then dry back to clay beds. The mound springs

likely come from water deep within the Broome sandstone aquifer rising through fractures in the rock, and resulting in permanent mostly freshwater surface water. Flatback turtles (*Natator depressus*), listed as vulnerable under the EPBC Act, regularly nest at scattered locations along Eighty Mile Beach.

Eighty Mile Beach is used for beach based recreation, including four-wheel driving, motorcycling, fishing and shell collecting. Mandora Salt Marsh is mainly used for cattle grazing. The site is traditionally part of Karajarri Country in the north, Nyangumarta Country in the south and Ngarla Country in the southern end of Eighty Mile Beach. The site has artefacts such as middens, pinka (large baler shells used to scoop and carry water for drinking), wilura (used for sharpening spear heads), axes, and flakes, and kurtanyanu and jungari (grinding stones).

9.2.2 Roebuck Bay

The Roebuck Bay Ramsar site is located at Roebuck Bay near Broome in northern WA totalling 34,119 ha. Roebuck Bay has a large tidal range which exposes around 160 km² of mudflat, covering most of the Ramsar site (DoE 2014c). Waters more than 6 m deep at low tide are excluded from the site (Bennelongia 2009). The eastern edge of the site is made up of microscale linear tidal creeks (DoE 2014c).

The intertidal mud and sand flats support a high abundance of bottom dwelling invertebrates (between 300—500 benthic invertebrate species), which are a key food source for waterbirds (Bennelongia 2009). The site is one of the most important migration stop-over areas for shorebirds in Australia and globally. For many shorebirds, Roebuck Bay is the first Australian landfall they reach on the East Asian Australasian Flyway. The total numbers of waders using the site each year is estimated at over 300,000 (DoE 2014c). The northern beaches and Bush Point provide important high tide roost sites.

The site receives tidal seawater as well as fresh surface and groundwater, and the balance between the two influences the residual groundwater salinity and the distribution of plants and animals (DoE 2014c). Mangrove swamps line the eastern and southern edges of the site and extend up into the linear tidal creeks (DoE 2014c). They are important nursery areas for marine fishes and crustaceans, particularly prawns.

Extensive seagrass beds occur in the bay, providing an important feeding ground for dugongs and loggerhead and green turtles (Bennelongia 2009). Flatback turtles nest in small numbers, while marine fish (including sawfish) regularly breed in the tidal creeks and mangroves. Dolphins also regularly use the site (DoE 2014c).

The site is used for recreational or tourism activities such as fishing, crabbing, sightseeing and bird watching. Broome Bird Observatory, a small reserve at the northern end of the site, engages in shorebird research and public education.

Roebuck Bay lies in the traditional estate of Indigenous people belonging to both Jukun and Yawuru groups. The site was an important area for seasonal meetings, exchanging gifts, arranging marriages and settling disputes. Numerous shellfish middens, marking former camping places, can still be seen along coastal cliffs and dunes. Indigenous people continue to make extensive use of Roebuck Bay's natural resources for activities such as gathering shellfish, fishing and hunting.

9.2.3 Ashmore Reef National Nature Reserve

In addition to being listed as a National Nature Reserve, Ashmore Reef has been designated a Ramsar Wetland of International Importance due to the importance of the islands in providing a resting place for migratory shorebirds and supporting large breeding colonies of seabirds (Hale and Butcher, 2013). The reserve provides a staging point for many migratory wading birds from October to November and March to April as part of the migration between Australia and the northern hemisphere (Commonwealth of Australia, 2002). Migratory shorebirds use the reserve's islands and sand cays as feeding and resting areas during their migration.

Ashmore is the largest of the atolls in the Timor Province bioregion. The three islands within the site are also the only vegetated islands in the bioregion. Each of the wetland types present are in near natural condition and the site has the largest seagrass coverage in the bioregion. The reserve supports 64 species of internationally and nationally threatened species. This includes 41 species of hard reef forming coral, eight fish, six reptiles (including endangered and critically endangered sea turtles and seasnakes), five sea cucumbers, two giant clams, one soft coral and the dugong.

Ashmore Reef plays a primary role in the maintenance of biodiversity in reef systems in the region. The Reserve supports 275 species of reef building coral, 13 species of sea cucumbers, and high numbers of mollusc species. There are over 760 fish species, 13 species of sea snake, 99 species of decapod crustacean and 47 species of waterbird listed as migratory under international treaties. It supports breeding of 20 species of waterbirds including the brown booby, lesser frigatebird, crested tern, bridled tern, sooty tern and common noddy. The Ramsar site is also important for feeding for green turtles, hawksbill turtle and loggerhead turtle and critical nesting and inter-nesting habitats for green and hawksbill turtles.

Ashmore Reef regularly supports more than 20,000 waterbirds and has been known to support more than 65,000 waterbirds. The Ramsar site regularly supports more than one per cent of at least six species of waterbird including the sooty tern, bar-tailed godwit, grey-tailed tattler, ruddy turnstone, sanderling and greater sand plover.

9.2.4 Becher Point

The Becher Point Wetlands Ramsar site is a system of about sixty small wetlands located near Rockingham in south-west Western Australia and covers 677 ha. The wetlands are made up of chains of small, linear ovoid or irregular shaped basins arranged in five groups, each roughly parallel to the coast and separated by sand ridges (DoE 2014I). The wetlands are an example of shrub swamps and seasonal marshes that have formed in an extensive sequence of inter-dunal depressions that have arisen from seaward advancement of the coastline over recent millennia.

The wetlands in the site are shallow and fill seasonally. Rainfall in winter and spring recharges the groundwater, which rise up to waterlog the wetland basins. The wetlands then dry out again for summer to autumn. When flooded the wetlands are mainly freshwater (DoE 2014I).

The wetlands support sedgelands, herblands, grasslands, open-shrublands and low open-forests. The sedgelands that occur within the linear wetland depressions of the Ramsar site are a nationally listed threatened ecological community. At least four species of amphibians and 21 species of reptiles have been recorded within the wetlands, as well as the Southern Brown Bandicoot (DoE 2014I).

9.2.5 Peel-Yalgorup System

The Peel-Yalgorup System located adjacent to the city of Mandurah in Western Australia, is a large and diverse system of shallow estuaries, coastal saline lakes and freshwater marshes. The site includes the Peel Inlet, Harvey Estuary, Lake McLarty, Lake Mealup and ten Yalgorup National Park wetlands and covers an area of 26, 530 ha (DoE 2014m). Lake Clifton, which is part of the wetlands is one of the few locations in the world where thrombolites occur in inland, hyposaline waters. Thrombolites are underwater rock-like structures that are formed by the activities of microbial communities.

The Peel-Yalgorup System Ramsar site is the most important area for waterbirds in south-western Australia, supporting in excess of 20,000 waterbirds annually (DoE 2014m). It also supports a wide variety of invertebrates and estuarine and marine fish.

9.2.6 Vasse-Wonnerup System

The Vasse-Wonnerup System Ramsar wetland is situated in the Perth Basin, south-western Western Australia and covers an area of 1,115 ha. It is an extensive, shallow, nutrient-enriched wetland system of highly varied salinities. The site is located on a narrow, flat plain separated from the ocean by a narrow system of low dunes. The system is comprised of two former estuaries – the Vasse and Wonnerup lagoons (DoE 2014n).

The system supports tens of thousands of resident and migrant waterbirds of a wide variety of species. More than 33,000 waterbirds have been counted at the Vasse-Wonnerup System and more than 80 species have been recorded in the System including Red-necked Avocets and Black-winged Stilts, Wood Sandpiper, Sharp tailed Sandpiper, Long-toed Stint, Curlew Sandpiper and Common Greenshank (DoE 2014n).

9.2.7 Hosnies Spring

The Hosnies Spring Ramsar site is located on Christmas Island and is a small area of shallow freshwater streams and seepages, 20–45 metres above sea-level on the shore terrace of the east coast of the island

covering an area of approximately 199 ha. The site includes surrounding terrestrial areas with rainforest grading to coastal scrub and includes an area of shoreline and coral reef (DoEE 2019).

The Hosnies Spring Ramsar site supports a unique wetland of Christmas Island with the mangrove forest present at the site unique within the bioregion and possibly worldwide. The two species of mangroves that make up the stand, which normally grow intertidally, grow to a height of 24–37 m above sea level that have been estimated to have persisted for 120,000 years. Additionally, the site is important to blue crabs which rely on the freshwater provided by the spring and as a likely migratory route for the endemic red crab during breeding migrations (DoEE 2019).

9.2.8 The Dales

The Dales Ramsar site is located on Christmas Island and is comprised of a near-pristine system of seven watercourses collectively known as The Dales and covers an area of 585 ha. The Dales includes permanent and perennial streams, permanent springs, and include the majority of surface water on the Island. Most rainfall on Christmas Island filters down through the soil and limestone, and surface runoff only occurs after heavy rain. The Dales contain numerous wetland types including surface and karst features, and inland and coastal wetlands (DoEE 2019a).

The Dales support a number of unique ecological and geomorphic features including anchialine cave communities, surface karst including the unique stepped tufa deposits at Hugh's waterfall, a stand of Tahitian chestnuts, a large number of endemic terrestrial species and a significant number of seabirds including Abbott's booby, red-footed booby and the brown booby, all of which breed at the site, and provide essential habitat for the Christmas Island frigatebird (DoEE 2019a).

9.3 Wetlands of National Importance

9.3.1 Ashmore Reef

See the Ashmore Reef National Nature Reserve (**Section 9.2.3**) and Ashmore Reef Marine Park (**Section 12.3.12**).

9.3.2 Mermaid Reef

See the Mermaid Reef Marine Park (**Section 12.3.9**).

9.3.3 Vasse-Wonnerup Wetland System

See the Vasse-Wonnerup Wetland System (**Section 9.2.6**).

9.3.4 "The Dales", Christmas Island

See The Dales Ramsar site (**Section 9.2.8**).

9.3.5 Eighty Mile Beach System

See Eighty Mile Beach Ramsar site (**Section 9.2.1**).

9.3.6 Exmouth Gulf East

The Exmouth Gulf East wetlands are located in the eastern section of Exmouth Gulf from Giralia Bay to Urala Creek Locker Point. The wetland comprises of numerous tidal creeks, indentations and islands of dry land, mudflats, saline coastal flats and extensive mangroves (DAWE 2020a).

The site is one of the major population centres for dugongs in WA and its seagrass beds and extensive mangroves provide nursery and feeding areas for marine fishes and crustaceans in the Gulf. In addition, there are at least 29 species of birds which utilise the wetland, including 16 migratory shorebirds and several terns (DAWE 2020a).

9.3.7 Hosnies Spring, Christmas Island

See Hosnie's Spring Ramsar site (**Section 9.2.7**).

9.3.8 Hutt Lagoon System

The Hutt Lagoon System wetlands (3,000 ha) are located within the Geraldton Sandplains and comprises of Hutt Lagoon and the lakes and marshes immediately north-west and south-east of the lagoon, notably Utcha Swamp. The system is a coastal brine lake which runs parallel to the coast (DAWE 2020b).

Hutt Lagoon is a migratory stop-over for migratory waders, however numbers using the area vary greatly between years and are likely to be lower when northern and inland waterbodies are extensively flooded. Breeding shorebirds include the Australasian grebe (*Tachybaptus novaehollandiae*), grey teal (*Anas gibberifrons*) and eurasian coot (*Fulica atra*) at Utcha Swamp (DAWE 2020b).

9.3.9 Lake Macleod

The Lake Macleod wetland (150,000 ha) is located in the Carnarvon bioregion and includes distinct "inner wetlands" (sinkholes, channels, lakes, marshes) in the west and "floodout marshes" at river mouths in the north-east. The wetland also includes a lakebed that is infrequently inundated. The lake lies parallel to the Indian Ocean, north of the Gascoyne River and located 30 km away from Shark Bay East wetland (DAWE 2020c).

The Lake Macleod is a major migration stop-over and drought refuge area for shorebirds; it is one of the most important non-tidal stop-over sites in Australia. It also supports Australia's largest inland community of mangroves and associated fauna. Fifty-eight species have been identified within the wetland with 29 being shorebirds and eight gulls and terns, with seven species found breeding (DAWE 2020c).

9.3.10 Lake Thetis

The Lake Thetis wetland (7 ha) is located in the Swan bioregion and comprises of seasonal marshes that form in interdunal areas to the south of the lake. Lake Thetis is distinguished by the presence of both a variety of benthic microbial communities (mats) and stromatolites. No threatened species or migratory species have been observed to utilise this wetland (DAWE 2020d).

9.3.11 Learmonth Air Weapons Range – Saline Coastal Flats

The Learmonth Air Weapons Range – Saline Coastal Flats wetland (300 ha) represents typical saline coastal flats subject to inundation and ponding. The vegetation typically has a low species richness, but its floristic composition and structure is highly distinctive and supports habitat specific fauna (DAWE 2020e).

Species composition of the wetland has little information however it is likely to possess a relatively diverse community (DAWE 2020e).

9.3.12 Leslie (Port Hedland) Saltfields System

The Leslie (Port Hedland) Saltfields System (13,000 ha) comprises a large saltfield, fringing coastal flats, tidal creeks and mudflats between the saltfields and the Indian Ocean.

The wetland is likely a major migration stop-over area for shorebirds in the East Asia-Australasia Flyway. It is possibly the most important stop-over site in the Flyway for the broad-billed sandpiper (*Limicola falcinellus*) and an important site for oriental plover (*Charadrius veredus*). It is also likely to be the most important site in Australia for Asian dowitcher (*Limnodromus semipalmatus*) and red-necked phalarope (*Phalaropus lobatus*) (DAWE 2020f).

9.3.13 Prince Regent River System

The site comprises of the entire Prince Regent River system and large areas of mangrove on either side of the river mouth in Saint George Basin (14,300 ha). The site is a tropical estuary and river system incised in a plateau and is characterised by mangrove-fringed embayments (DAWE 2020g).

The site comprises of a diverse assemblage of flora and fauna, and includes mangroves, riverine vegetation, waterbirds, frogs, reptiles and fish. The site includes some of the most suitable and extensive breeding habitat for the saltwater crocodile in WA, well developed river banks with thick stands of reed and grasses (DAWE 2020g).

9.3.14 Roebuck Bay

See Roebuck Bay Ramsar site (**Section 9.2.2**).

9.3.15 Rottneest Island Lakes

The Rottneest Island Lakes wetland site comprises of a cluster of 18 lakes and swamps on the north-east part of Rottneest Island (180 ha). The site is a breeding area for Australian shelduck (*Tadorna tadornoides*) and major breeding area for Australian fairy tern (*Sterna nereis nereis*). The lakes are also a major migration stop-over area for shorebirds in south-western Australia and provide a significant drought refuge area for shorebirds, notably the banded stilt (*Cladorhynchus leucocephalus*) (DAWE 2020h).

9.3.16 Shark Bay East

The Shark Bay East wetland site extends along 250 km of coastline in the east arm of Shark Bay, from the mouth of the Gascoyne River (Carnarvon) south to latitude 26 S. The site comprises tidal wetlands and marine waters that are less than 6 m deep at low tide (up to approximately 10 km from shore). The wetland is a large, shallow marine embayment that support extensive seagrass beds and substantial areas of intertidal mud/sand-flats and mangrove swamp (DAWE 2020i).

The mangroves, algae and seagrasses present at the site are important for both dugongs and green turtles. A total of 69 species have been identified within the wetland including the threatened little tern (*Sterna albifrons*) and 33 shorebirds. A total of six species have been identified to be breeding within the wetland (Australian pelican, great egret, little egret, unidentified cormorants and striated herons). The site is also a stop-over for 24 species of migratory shorebirds (DAWE 2020i).

9.3.17 Cape Leeuwin System

The Cape Leeuwin System site is a small coastal valley, approximately 20 ha in size. Seepage from a series of freshwater springs feed an elongate swamp on the floor of the valley and moistens areas of the limestone and granite coastline to the west (DAWE 2020j). The site has been identified as the habitat for the largest known population of the rare aquatic gastropod mollusc; the Cape Leeuwin freshwater snail (*Austroassiminea lethra* (Sr)) (DAWE 2020j).

9.3.18 Doggerup Creek System

The Doggerup Creek System site (2,500 ha) supports extensive flats subject to inundation in the north and east of its catchment. The site includes lakes (e.g. Doggerup, Samuel and Florence Lakes) and many small unnamed swamps. The site is an example of an 'acid peat flat' with small permanent lakes and river (DAWE 2020k).

The wetland plant communities include 32 species at Doggerup Lake, 19 at Lake Samuel and 35 at Lake Florence. The site is a major habitat for two aestivating inland fishes, *Galaxiella nigrostriata* and *Lepidogalaxias salamandroides*, that are endemic to the far south coast of WA. No threatened species have been identified within the site and it is not considered to be an important wetland for migratory shorebirds (DAWE 2020k).

9.3.19 Cape Range Subterranean Waterways

The Cape Range Subterranean Waterways wetland site comprises of the subterranean waterways, sinkholes, general groundwater and artificial wells of the coastal plain and foothills of Cape Range north of a line between Norwegian Bay, at the foot of the peninsula on the west coast, and the Bay of Rest in Exmouth Gulf (DAWE 2020l).

The site is one of the only examples of subterranean karst wetland system (apart from Barrow Island) in arid north-western Australia. Two threatened species have been identified within the wetland and include the blind cave eel and the blind gudgeon (DAWE 2020l).

9.3.20 Yalgorup System

See Peel-Yalgorup System Ramsar site (**Section 9.2.5**).

9.4 National Heritage Places

Natural, historic and indigenous places that are of outstanding heritage value to the Australian nation are recorded as National Heritage Places. Eleven National Heritage Places are found in waters from the South Australian border to the NT border, with nine of these occurring within the EMBA. Shark Bay and The Ningaloo Coast are listed as both World Heritage Areas and National Heritage Places, and are discussed in **Section 9.1**.

9.4.1 HMAS Sydney II and HSK Kormoran Shipwreck Sites

The naval battle fought in 1941 between the Australian warship HMAS Sydney II and the German commerce raider HSK Kormoran off the Western Australian coast during World War II was a defining event in Australia's cultural history. The loss of HMAS Sydney II, along with its entire crew of 645 following the battle with HSK Kormoran, remains Australia's worst naval disaster (DoE 2014d).

The shipwreck sites are comprised of two areas located approximately 290 km west-southwest of Carnarvon. The shipwrecks of the HMAS Sydney II and HSK Kormoran are located on the seabed approximately 22 km apart (DoE 2014d).

9.4.2 Batavia Shipwreck site and Survivor Camps Area 1629 - Houtman Abrolhos

The Batavia was included on the National Heritage List in 2006. This shipwreck is the oldest of the known Verenigde Oost-Indische Compagnie (VOC) wrecks on the WA coast and has a unique place in Australian shipwrecks. Because of its relatively undisturbed nature the archaeological investigation of the wreck itself has revealed a range of objects of considerable value to the artefact specialist and historian. The recovered sections of the hull of the Batavia that have been reconstructed in the Western Australian Maritime Museum and provides information on 17th century Dutch ship building techniques, while the remains of the cargo carried by the vessel have provided economic, and social evidence of the operation of the Dutch port at Batavia (now Jakarta) in the early 17th century (DoE 2014d).

9.4.3 The West Kimberley

The West Kimberley was included on the National Heritage List in 2011 and has numerous values which contribute to the significance of the property, including indigenous, historic, aesthetic, cultural and natural heritage values (DoE 2014d). Of these values, the most relevant to the marine environment is Roebuck Bay as a migratory hub for shorebirds. These values are discussed in **Section 9.2.2**. The area is characterised by a diversity of landscapes and biological richness found in its cliffs, headlands, sandy beaches, rivers, waterfalls and islands.

9.4.4 The Ningaloo Coast

See the Ningaloo Coast World Heritage Area (**Section 9.1.2**).

9.4.5 Shark Bay

See Shark Bay World Heritage Area (**Section 9.1.1**).

9.4.6 Dirk Hartog Landing Site 1616 - Cape Inscription Area

Cape Inscription is the site of the oldest known landings of Europeans on the Western Australian coastline (from Dirk Hartog of the Dutch East India Company's ship the Eendracht in October 1616), and is associated with a series of landings and surveys by notable explorers over a 250-year period (DoEE 2019b). The landing site forms part of the Dirk Hartog Island and is about 1,110 ha located 100 km south west of Carnarvon (DoEE 2019b).

9.4.7 Dampier Archipelago (including Burrup Peninsula)

The Dampier Archipelago (including the Burrup Peninsula) contains one of the densest concentrations of rock engravings in Australia, with some sites containing thousands or tens of thousands of images. At a national level it has an exceptionally diverse and dynamic range of schematised human figures and provides an unusual

and outstanding visual record of the Aboriginal responses to the rise of sea levels at the end of the last Ice Age (DoEE 2019c).

The site is about 36,860 ha at Dampier and comprises of nine distinct areas of the Burrup Peninsula Areas and part of the following surrounding islands: West Intercourse Island, West Mid Intercourse Island, Enderby Island, Goodwin Island, West Lewis Island and East Lewis Island, Rosemary Island, Brigadier Island, Miller Rocks, Lady Nora Island and Elphick Nob, Malus Islands, Angel Island, Gidley Island, Cohen Island, Keast Island and Collier Rocks, Tozer Island, Dolphin Island, and Unnamed Island (DoEE 2019c).

9.4.8 Fitzgerald River National Park

The Fitzgerald River National Park contains an exceptional concentration of plant species richness and endemism. At an international level it is recognised as a biodiversity hotspot of south western Australia and at a national level it has an exceptional endemism and diversity for plant species. The diversity is considered high due to a wide range of landforms, geology and soil types that supports a diverse community of shrublands and heath, often dominated by eucalypt mallee species (DoEE 2019d).

The national park is approximately 297,244 ha located between Bremer Bay and Hopetoun in the south west of Western Australia. The park contains extensive marine plain sediments deeply incised by several rivers, creating valleys and tablelands. The park's coastline is diverse, consisting of long beaches, quartzite cliffs, extensive sand drifts and inlets. Along the Hamersley and Fitzgerald River valleys are spongolite cliffs that were formed more than 36 million years ago (Eocene period) and consist of sea sponge fossils (DoEE 2019d).

9.4.9 Lesueur National Park

The Lesueur National Park contains an exceptional concentration of plant species richness and endemism. At an international level it is recognised as a biodiversity hotspot of south western Australia and at a national level it has an exceptional endemism and diversity for plant species. The diversity is considered high due to a wide range of landforms, geology and soil types that supports a diverse community of shrublands and heath (DoEE 2019e).

The national park is approximately 27,235 ha located near the towns of Green Head and Jurien Bay. Coastal areas consist of recent (Holocene) sand deposits and mobile dunes extending inland for approximately two kilometres. The dunes are bordered by a series of mainly saline lakes with some freshwater springs and swamps on the eastern margins. Further inland are older (Quaternary) dune systems that have been compacted in places to form limestone. The park supports approximately 122 birds, including a diverse range of honeyeaters, fairy wrens and thornbills (DoEE 2019e).

9.5 Commonwealth Heritage Places

The Commonwealth Heritage Places List comprises natural, indigenous and historic heritage places which are either entirely within a Commonwealth area, or outside the Australian jurisdiction and owned or leased by the Commonwealth or a Commonwealth Authority. Nine natural Commonwealth Heritage Places are found in or adjacent to the EMBA. Three of these places (Ashmore Reef, Mermaid Reef and the Ningaloo Marine Area – Commonwealth Waters) are found in Marine Parks and are discussed further in **Section 12**. The HMAS Sydney II and HSK Kormoran Shipwreck Sites is listed under both National and Commonwealth Heritage Lists and discussed in **Section 9.4.1**.

9.5.1 Scott Reef and Surrounds – Commonwealth Area

Scott Reef is a large, emergent shelf atoll located on the edge of the broad continental shelf, about 300 km from mainland north-western Australia. The listing comprises the areas of Scott Reef that are within Commonwealth waters to the 50 m BSL bathymetric contour. This includes North Reef, an annular reef, 16.3 km long and 14.4 km wide and parts of the lagoon of South Reef, a crescent shaped reef 17 km across (DoE 2014d).

The place is regionally significant both because of its high representation of species not found in coastal waters off Western Australia and for the unusual nature of its fauna which has affinities with the oceanic reef habitats of the Indo-West Pacific as well as the reefs of the Indonesian region (DoE 2014d).

9.5.2 Mermaid Reef – Rowley Shoals

See the Mermaid Reef Marine Park (**Section 12.3.9**).

9.5.3 Ningaloo Marine Area – Commonwealth Waters

See the Ningaloo Coast World Heritage Area (**Section 9.1.2**).

9.5.4 Ashmore Reef National Nature Reserve

See the Ashmore Reef Marine Park (**Section 12.3.12**).

9.5.5 Garden Island

Garden Island is located to the south of Perth, 5 km northwest of Rockingham. It was registered in 2004 based on various fauna, geological, European and Aboriginal heritage and vegetation values. It was the original first site occupied by Governors Stirling's Party in 1829, with prior use by Aborigines and the French (being called Ile de Buache by the French in 1801). The island is virtually free from widespread feral animal colonisation, providing important habitat for various species that have reduced on the mainland. The island provides breeding habitat for bridled tern (*Onychoprion anaethetus*), rainbow bee-eaters (*Merops ornatus*) and osprey (*Pandion haliaetus*), which nest on the rocks surrounding the island. Important feeding habitat for the Sanderling (*Calidris alba*) is provided by sandy beaches on the west coast of the island.

The island provides nesting habitat on beaches for the breeding migrant fairy tern (*Sterna nereis*), which requires undisturbed nesting periods. The mature relatively undisturbed heath, scrub and low forest communities unburnt since the 1920's in the northern section of the island are especially important as a reference site for natural history. The least disturbed examples of calcareous reef structures dune and tamate landscapes in the metropolitan region are present on the western side of the island (DoEE 2016b).

9.5.6 Christmas Island Natural Areas

Christmas Island is located is approximately 1,500 km from Exmouth and is approximately 2,200 ha above Low Water and 3,600 ha below Low Water in the Indian Ocean. The island is an uplifted coral atoll with its characteristic steep series of rainforest-covered terraces and sheer limestone cliffs. It was registered in 2004 based on various fauna, vegetation, geological and cultural heritage values. The evolutionary significance of Christmas Island is demonstrated both by its high level of endemism and by its unique assemblage of plant and animal species. The island hosts seventeen endemic plant species and rich endemic fauna includes three mammal species, ten bird species, five reptile species, one crab species, two insects, three marine fish species and several marine sponge species (DoEE 2019f).

The rainforests of Christmas Island are biogeographically significant; species have evolved from being either shoreline forest or early rainforest succession species to those that fill a tall climax rainforest role. The Island contains unique plant communities of high conservation and scientific interest including a variety of elevated and relict cycad and back-mangrove communities of international significance (DoEE 2019f).

The island is also one of the world's most significant seabird islands, both for the variety and numbers of sea-birds, with over 100 species of bird having been recorded, including eight species that breed on the island. The island rainforest provides significant habitat for two endemics the nationally endangered Abbott's booby and the nationally vulnerable Christmas Island frigate bird (DoEE 2019f).

The fringing simple reefs and adjacent waters of Christmas Island support provides habitat for two nationally vulnerable species of turtle, the green and hawksbill which nest on two of the Island's beaches and two nationally vulnerable shark species (DoEE 2019f).

9.5.7 Yampi Defence Area

The Yampi Defence Area is located at the confluence of the Dampierland, Central and Northern Kimberley biogeographic regions and has a diverse range of ecosystems of landforms, soils and vegetation representative of the transition from the sandstone plateaux of the wetter north-west Kimberley, to the broad plains and pindan scrub of the drier south-west Kimberley (DoEE 2019g).

The diversity of landforms in the place and the resultant high concentration of small refugial habitats support a regionally rich vertebrate fauna. The bird fauna is significant as it represents a suite of species which are at or near the southern edge of their range in the semi-humid zone of the Kimberley. The place is also an important zone of overlap between many northern and southern species and sub-species. The vertebrate fauna shows its closest similarity to those recorded from the wetter areas of the west Kimberley that lie further to the north. The place supports several fauna and flora species that are listed as specially protected, threatened or having priority status in Western Australia in addition to four fauna species that are nationally vulnerable and one nationally endangered (DoEE 2019g).

9.5.8 Learmonth Air Weapons Range Facility

The Learmonth Air Weapons Range Facility is located 30 km south west of Learmonth within Cape Range and Adjacent Coastal Plain, which is listed on the Register of the National Estate. As the Learmonth Air Weapons Range Facility is located within Cape Range it is of considerable importance of showing the sea level and landform changes for the past 1.8 million years (DoEE 2019h).

The area is important to a number of cave fauna of Cape Range and is considered of exceptional biogeographical importance. It hosts a high number of endemic aquatic stygofauna with ecosystems found within this area are considered rare within Western Australia and are considered to be of considerable scientific interest. The area also supports several species of terrestrial fauna that are isolated populations, populations at the extent of their range and a number of fauna and flora species that are endemic to southern WA and restricted to sandy coastal habitats along the western coast (DoEE 2019h).

9.5.9 Lancelin Defence Training Area

The Lancelin Defence Training Area is located approximately 11 km north of Lancelin township situated on the Swan Coastal Plain and consists of three main land systems that include Quindalup and Spearwood Dune Systems (together making up the Coastal Belt), and the Bassendean Dunes (DoEE 2019i).

The area supports a high diversity of vegetation types, flora species, fauna habitat types and a high diversity of terrestrial fauna.

9.6 Coastal Terrestrial Conservations Reserves – bound by marine waters

Conservation reserves are created under the Land Administration Act 1997, and once reserved and set aside for conservation purposes are regulated under the *Conservation and Land Management Act (CALM) 1984*. Most conservation reserves in WA are vested in (owned) by the WA Conservation and Parks Commission, an independent statutory body established by the CALM Act 1984, and most are managed by the Department of Biodiversity, Conservation and Attractions – Parks and Wildlife Service.

In WA there are three main types of terrestrial conservation reserves with legislative protection:

- + Nature reserves – established for wildlife and landscape conservation; scientific study; and preservation of features of archaeological, historic or scientific interest;
- + National parks – as above but also to be used for enjoyment by the public. Have national or international significance; and
- + Conservation parks – as above but have local or regional significance.

Nature reserves can have an extra classification applied to them and become ‘A class’ reserves, which generally require an Act of Parliament to alter.

There are numerous terrestrial conservation reserves located adjacent to the coast in the EMBA. The oceanward boundary of the reserves varies. In some cases, the reserves extend to the low water mark, i.e. including the inter-tidal zone (particularly applicable to older gazetted reserves and terrestrial reserves not surrounded by a marine reserve). While in other cases, the terrestrial reserves extend to the high-water mark e.g. Lowendal Islands Nature Reserve (particularly applicable to terrestrial reserves adjacent to more recently gazetted marine parks). In other cases, the seaward boundary of the reserves is not defined. Management

plans also contain the caveat for further consideration of the most appropriate tenure for intertidal areas and management arrangements.

Further information on coastal terrestrial reserves is provided below in **Section 9.6.1** (national parks) and **Section 9.6.2** (nature reserves and conservations parks).

9.6.1 Coastal National Parks

Protected coastal national parks managed under the CALM Act 1984 in the EMBA are listed in **Table 9-2**. The table also includes: any applicable management plan; whether the park includes the inter-tidal area; and the name of any adjacent state marine reserve. All National Parks are WA Class A reserves and IUCN Class 2.

Table 9-2: Coastal National Parks – coastal boundary in relation to inter-tidal zone

National Park	IBRA bioregion ⁹	Management plan	Includes inter-tidal zone	Adjacent Marine Management Park (see Section 11)
Reserves of Northern WA (see Figure 9-4)				
Lawley River	Northern Kimberley	-	No ¹⁰	Kimberley Marine Park
Mitchell River		-		
Prince Regent		-		
Reserves of North-West WA (see Figure 9-5)				
Murujuga	Pilbara	Murujuga National Park management plan 78 (DEC 2013)	Yes ¹¹	-
Cape Range	Carnarvon	Cape Range National Park Management Plan (DEC 2010a)	No	Ningaloo Marine Park
Reserves of Southern WA – (see Figure 9-6)				
Francois Peron	Carnarvon	Shark Bay Terrestrial Reserves and Proposed Reserve Additions Management Plan (2012)	No	Shark Bay Marine Park and Hamelin Pool Marine Nature Reserve
Dirk Hartog	Yalgoo		Yes – intertidal zone on western side of Dirk Hartog is included (as no marine park on western side of island)	
Houtman Abrolhos Islands	Geraldton Sandplains	-	No - extends to the high water mark only.	Abrolhos Commonwealth Marine Park
Kalbarri	Geraldton Sandplains	Kalbarri National Park Management Plan (DPAW 2015)	Yes ¹¹	-
Namburg	Geraldton Sandplains	Namburg National Park Management Plan (1998)	Yes	-
Yalgorup	Swan Coastal Plain	Yalgorup National Park Management Plan (CALM 1995)	Yes ¹¹	-

⁹ IBRA classifies Australia's landscapes into large geographically distinct bioregions based on common climate, geology, landform, native vegetation and species information (DoEE 2012).

National Park	IBRA bioregion ⁹	Management plan	Includes inter-tidal zone	Adjacent Marine Management Park (see Section 11)
Leeuwin - Naturaliste	Warren	Leeuwin-Naturaliste Capes Area Parks and Reserves Management Plan (DPAW 2015)	No	Ngari Capes Marine Park
Torndirrup	Warren	Albany coast draft management plan 2016 (DPaW 2016b)	Yes ¹¹	
Walpole-Nornalup	Warren	Walpole Wilderness and Adjacent Parks and Reserves Management Plan (DEC 2008) Walpole and Nornalup Inlets Marine Park Management Plan No 62 (DEC 2009b)	Yes ¹¹	Walpole and Nornalup Inlets Marine Park
Waychinicup	Southern Jarrah Forest and Fitzgerald	Albany coast draft management plan 2016 (DPAW 2016)	Yes ¹¹	
West Cape Howe	Warren	Albany coast draft management plan 2016 (DPaW 2016)	Yes ¹¹	
D'Entrecasteaux	Warren	Shannon and D'Entrecasteaux National Parks Management Plan No. 71 (DEC 2012b)	Yes ¹¹	
Fitzgerald River	Fitzgerald	Fitzgerald River National Park Management Plan 1991 – 2001 No. 15 (CALM 1991)	Yes ¹¹	

9.6.2 Coastal Nature Reserves and Conservation Parks

Protected coastal nature reserves and conservation parks managed under the CALM Act 1984 in the EMBA are listed in **Table 9-3** and shown in **Figure 9-4**, **Figure 9-5** and **Figure 9-6** for the north, north-west and south of WA respectively. The table also includes reserve class; IUCN classification; any applicable management plan; whether the reserve includes the inter-tidal area; and the name of any adjacent state marine reserve (may also describe inter-tidal areas values).

The CALM Act does not require management plans to be in place for conservation reserves at all time, instead they are required to be made as is reasonably practicable regarding resources. This means some conservation reserves do not have a management plan, or do not have a recent management plan.

Table 9-3: Nature Reserves (NR) and Conservation Parks (CP) in EMBA

Reserve name and type	Reserve class (WA)	IUCN	Management Plan	Includes inter-tidal zone	Adjacent Marine Park (see Section 11)
Reserves of Northern WA (see Figure 9-4)					
Ord River NR	-	1a	-	No ¹⁰	North Kimberley Marine Park
Pelican Island NR	-	1a			
Lesueur Island NR	A	1a			
Low Rocks NR	A	1a			
Browse Island NR	A	1a	-	Yes ¹¹	-
Scott Reef NR	-	1a	-	Yes ¹¹	-
Adele Island NR	A	1a	-	Yes ¹¹	-
Tanner Island NR	A	1a	-	Yes ¹¹	-
Lacepede Islands NR		1a	-	Yes ¹¹	-
Coulomb Point NR	A	1a	-	Yes ¹¹	-
Yawaru Birragun CP; Yawuru Northern Intertidal Area	- & A	2 & 6	Yawaru Birragun Conservation Park Management Plan (DPAW 2016). <i>Yawuru Intertidal Area management plan is not yet available.</i>	Yes	-
Jinmarnkur CP	C	-	Parks and reserves of the south-west Kimberley and north-west Pilbara Draft Management Plan (DPAW 2016). <i>Covers 80 Mile Beach coastal reserves.</i>	No	Eighty Mile Beach Marine Park
Jinmarnkur Kulja NR	A	-			
Kujungurru Warrarn NR	A	1a			
Kujungurru Warrarn CP	C	-			
Unnamed	A	-			
Jarrkumpungu NR	A				
Bedout Island NR	A	1a	-	Yes ¹¹	-
North Turtle Island NR	A	1a	-	Yes ¹¹	-
Reserves of North-West WA (see Figure 9-5)					
Unnamed (Dampier Archipelago) NR	A	1a	Dampier Archipelago Management Plan (CALM 1990). <i>Covers 25 of the islands</i>	Yes	-
Swan Island NR	A	1a	-	Yes ¹¹	Kimberly Marine Park
Unnamed NR		1a	-	Yes ¹¹	-
North Sandy Island NR	A	1a	-	Yes ¹¹	-

¹⁰ Inferred as adjacent marine park boundary is the high water mark and dual tenure cannot exist.

¹¹ Conservatively inferred as no adjacent Marine Park.

Reserve name and type	Reserve class (WA)	IUCN	Management Plan	Includes inter-tidal zone	Adjacent Marine Park (see Section 11)
Montebello Islands CP	A	2	-	Partially ¹²	Montebello Islands Marine Park
Lowendal Island NR		1a	-	No	Barrow Island Marine Management Area and Marine Park. Lowendal Island NR only partially bounded
Barrow Island NR	A	1a	Barrow Island Group Nature Reserves (DPAW 2015)	Yes	
Boodie, Double and Middle Islands NR	-	1a		Yes	
Great Sandy Island NR	B	1a	-	Yes	Barrow Island Marine Management Area
Weld Island NR	-	1a	-	Yes ¹¹	-
Little Rocky Island NR	A	1a	-	Yes ¹¹	-
Airlie Island NR	-	1a	-	Yes ¹¹	-
Thevenard Island Nature	-	1a	-	Yes ¹¹	-
Bessieres Island NR	A	1a	-	Yes ¹¹	-
Serrurier Island NR	-	1a	-	Yes ¹¹	-
Round Island NR	-	1a	-	Yes ¹¹	-
Locker Island NR	A	1a	-	Yes ¹¹	-
Rocky Island NR	-	1a	-	Yes ¹¹	-
Gndaroo Island NR	A	1a	-	Yes ¹¹	-
Victor Island NR	-	1a	-	Yes ¹¹	-
Y Island NR	-	1a	-	Yes ¹¹	-
Tent Island NR	-	1a	-	Yes ¹¹	-
Burnside and Simpson Island NR	-	1a	-	Yes ¹¹	-
Whalebone Island NR		1a	-	Yes ¹¹	-
Whitmore, Roberts, Doole Islands & Sandalwood Landing NR	-	1a	-	Yes ¹¹	-
Muiron Islands NR	-	1a	Jarabi and Bundegi Coastal Parks and Muiron Islands (CALM 1999)	No ¹⁰	Muiron Islands Marine Management Area
OneTree Point NR	A	1a	-	Yes ¹¹	
Reserves of Southern WA – (see Figure 9-6)					
Koks Island NR	A	1a	Shark Bay Terrestrial Reserves and Proposed Reserve Additions	Yes ¹¹	-
Bernier and Dorre Islands NR	A	4			

¹² Reserve R42197 includes the inter-tidal zone and reserve R42196 does not.

Reserve name and type	Reserve class (WA)	IUCN	Management Plan	Includes inter-tidal zone	Adjacent Marine Park (see Section 11)
Shell Beach CP	-	3	Management Plan (DPAW 2012)	No	Shark Bay Marine Park
Freycinet, Double Islands etc NR	A	1a			Shark Bay Marine Park
Zuytdorp NR	-	1a		Yes ¹¹	-
Beekeepers NR	-	1a	-	Yes ¹¹	-
Beagle Islands NR	A	1a	Turquoise Coast Nature Reserve Management Plan (CALM 2004).	Yes	-
Lipfert, Milligan, etc Islands NR	A	1a			-
Fisherman Islands NR	A	1a	<i>Covers chain of approximately 40 protected islands lying between Lancelin and Dongara.</i>		Jurien Bay Marine Park: extends from Greenhead south to Wedge Island
Sandland Islands NR	A	1a			
Boullanger, Whitlock, Favourite, Tern and Osprey Islands NR	A	1a			
Escape Island NR	A	1a			
Essex Rocks NR	A	1a			
Outer Rocks NR	A	1a			
Ronsard Rocks NR	A	1a			
Cervantes Islands NR	A	1a			
Buller, Whittell and Green Islands NR	A	1a			
Wedge Island NR	A	1a			
Lancelin and Edwards Islands NR	A	1a			-
Southern Beekeepers NR	-	1a	Nambung National Park Management Plan (CALM 1998)	No	-
Wanagarren NR	-	1a		Yes	
Nilgen NR	-	1a		Yes	
Unnamed CP (R 49994) west of Wilbinga	-	2	-	Yes ¹¹	-
Unnamed CR (R 42469) at Woodman Point	-	-	Woodman Park Regional Park Management Plan (DEC 2010b)	No	-
Unnamed CP at Woodman Point (R 49220)	-	2		No	-
Carnac Island NR	A	1a	Carnac Island Nature Reserve Management Plan (CALM 2003)	Yes	-
Penguin Island CP	A	3	Shoalwater Islands Management Plan (CALM 2002)	No	Shoalwater Islands Marine Park
Shoalwater Islands NR	A	1a		Yes	

Reserve name and type	Reserve class (WA)	IUCN	Management Plan	Includes inter-tidal zone	Adjacent Marine Park (see Section 11)
Port Kennedy Scientific Park	A	1a	Rockingham Lakes Regional Park (DEC 2015)	No	-
Leschenault Peninsula CP	A	2	Leschenault Peninsula Management Plan (CALM 1998)	Yes	-
Sugar Loaf Rock NR	A	1a	Leeuwin-Naturaliste Capes Area Parks and Reserves Management Plan (DPAW 2015)	Yes	Ngari Capes Marine Park
Hamelin Island NR	A	1a		Yes	
Seal Island NR	A	1a		Yes	
St Alouarn Island NR	A	1a		Yes	
Flinders Bay NR	A	1a		Yes	
Quagering NR	A	1a	-	Yes ¹¹	-
Doubtful Islands NR	A	1a	-	Yes	Bremer Marine Park
Quarram NR	A	1a	-	Yes	South-west corner Marine Park
Chatham Island NR	A	1a	-	Yes	
Two Peoples Bay NR	A	4	Albany coast draft management plan 2016 (DPAW 2016b)	Yes ¹¹	-
Breaksea Island NR	A	1a		Yes ¹¹	-
Bald Island NR	A	1a		Yes ¹¹	-
Eclipse Island NR	A	1a		Yes ¹¹	-
Michaelmas Island NR	A	1a		Yes ¹¹	-
Glasse Island NR	A	1a	-	Yes ¹¹	-
Arpenteur NR	-	1a	-	No	-

Further information is provided below in relation to Varanus Island and Airlie Island Nature Reserves. Santos' Varanus Island Processing Hub and Airlie Island (operations ceased) co-exist with the reserves.

Lowendal Islands Nature Reserve - Varanus Island

Varanus Island is part of the Lowendal Islands group, a Nature Reserve (Class C). The Lowendal Islands comprise more than 40 limestone islands, islets and rocky stacks. There is not currently a DBCA Management Plan covering the Lowendal Islands Nature Reserve. Varanus Island is the largest island in the Lowendal Islands and is approximately 2.5 km long and 600m wide at its widest point. Its highest point is approximately 30m above sea level.

Described ecological conservation values of marine relevance include: Wedge-tailed Shearwater nesting (see **Section 8.1.6**); Loggerhead and Hawksbill Turtle nesting (see **Section 6.1.1** and **Section 6.1.3**), Flatback Turtle nesting (Section 6.1.4). The Lowendal Islands are described as particularly important for tern breeding (DEC 2002), further information on terns is provided in **Section 8.2.1**.

Airlie Island Nature Reserve

Airlie Island Nature Reserve is an ungazetted 'C' class nature (Reserve identifier: 40323, Crown Lease 1901/100) located on Airlie Island. Airlie Island is a small sand cay (26 Ha) located 35 km NNE of Onslow. It is part of the Pilbara Inshore Islands chain. A management plan for the nature reserves of the Pilbara Inshore Islands is currently under development (DBCA 2019) i.e. there is not currently a DBCA Management Plan covering Airlie Island Nature Reserve.

Described ecological conservation values of marine relevance include: a wedge-tailed shearwater nesting (see **Section 8.1.6**); silver gull nesting (see **Section 8.1.6**) and low levels of green turtle and hawksbill turtle nesting (see **Section 6.1.2** and **6.1.3**).

9.7 Threatened Ecological Communities

An ecological community is a naturally occurring group of plants, animals and other organisms interacting in a unique habitat. Ecological communities are listed under the EPBC Act as threatened if the community is at risk of extinction.

Similarly, ecological communities can be listed under the WA BC Act as threatened if facing a risk of becoming a collapsed ecological community. To date no ecological communities are listed as threatened under the WA Act, however several ecological communities are currently endorsed by the WA Minister of Environment as Threatened Ecological Communities (TECs) through the previous non-statutory process.

TECs of relevance (likely to exist in marine water inter-tidal areas) in the EMBA are listed in **Table 9-1** and further described below.

Table 9-4: Relevant TEC in the marine EMBA

Species	Conservation Status		
	EPBC Act 1999 (Cwth)	BC Act 2016 (WA)	Otherwise endorsed by the WA Minister for Environment
Monsoon Vine Thicket on the Ridge on the Coastal Sand Dunes of Dampier	Endangered	-	Vulnerable
Roebuck Bay mudflats	-	-	Vulnerable
Subtropical and Temperate Coastal Saltmarsh	Vulnerable	-	-

9.7.1 Monsoon Vine Thicket on the Ridge on the Coastal Sand Dunes of Dampier

Monsoon vine thicket occurs as semi - deciduous and evergreen vine thicket communities on and behind landward slopes of coastal sand dunes on the Dampier Peninsula in the Kimberley Region. This community is closely associated with coastal dunes elsewhere on the Dampier Peninsula and is listed as Endangered under the EPBC Act (Government of Western Australia 2010; DoEE 2016b). The community is also endorsed by the WA Minister for Environment as a threatened ecological community (non-statutory process).

9.7.2 Roebuck Bay Mudflats

Roebuck Bay mudflats (Kimberley region) have been endorsed by the WA Minister for Environment as a threatened ecological community (non-statutory process). The TEC is not listed under the EPBC Act.

Roebuck Bay mudflats (Kimberley region) are described as a 'species rich faunal community of the intertidal mudflats of Roebuck Bay' in the Kimberley region. Classed as Vulnerable (B). Roebuck Bay is a tropical marine embayment with extensive, biologically diverse, intertidal mudflats.

Roebuck Bay is protected as a designated Ramsar Wetland of International Importance (**Section 9.2.2**) and Marine Park (see **Sections 11.1.17** and **12.3.10**).

9.7.3 Subtropical and Temperate Coastal Saltmarsh

Subtropical and Temperate Coastal Saltmarsh occurs within the subtropical and temperate climatic zones and is present in coastal areas under regular or intermittent tidal influences and occurs over six State jurisdictions (Queensland, New South Wales, Victoria, Tasmania and WA). In WA it occurs from the south coast up to the southern part of Shark Bay. The community is made up of mainly salt tolerant vegetation which include halophytes as well as a number of non-vascular plant species. The community is listed as vulnerable under the EPBC Act (DoE 2014k).

9.7.4 Thrombolite (microbialite) Community of a Coastal Brackish Lake (Lake Clifton)

The Lake Clifton thrombolite community is restricted to Lake Clifton, which occurs on the Swan Coastal Plain region of WA. Lake Clifton is situated within the Yalgorup National Park and is the northernmost lake in the Peel-Yalgorup Lakes System, which consists of several hypersaline and brackish lakes (Moore 1990). The Lake Clifton thrombolite community occurs on a relict foredune plain of Holocene age sands. The main known occurrence of the ecological community is a stretch, approximately 15 km long and up to 15 m wide, along the north-eastern shoreline of Lake Clifton. There are other small clusters of thrombolites within the Lake, also at the northern end. The thrombolites cover a total area of approximately four square kilometres (Moore 1990). This structure is the largest known example of a living, non-marine microbialite reef in the southern hemisphere.

The Thrombolite (microbialite) Community of a Coastal Brackish Lake (Lake Clifton) is listed as critically endangered under the EPBC Act because it has a very restricted distribution and recent investigations indicate that *Scytonema*, a key cyanobacterium for thrombolite formation has gone from being a dominant species to no longer being found in Lake Clifton thrombolites.

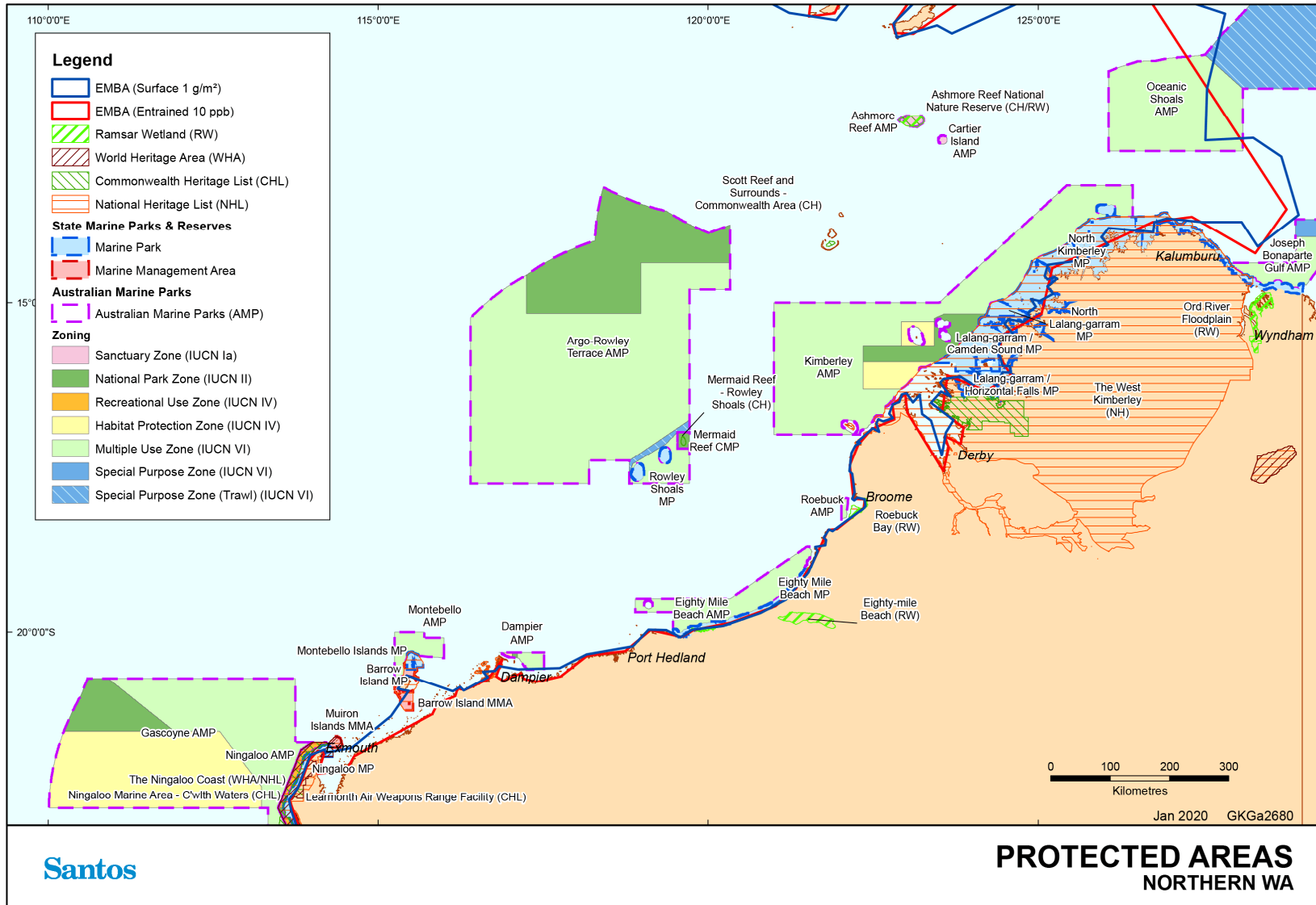

Figure 9-1: Protected areas in Northern WA

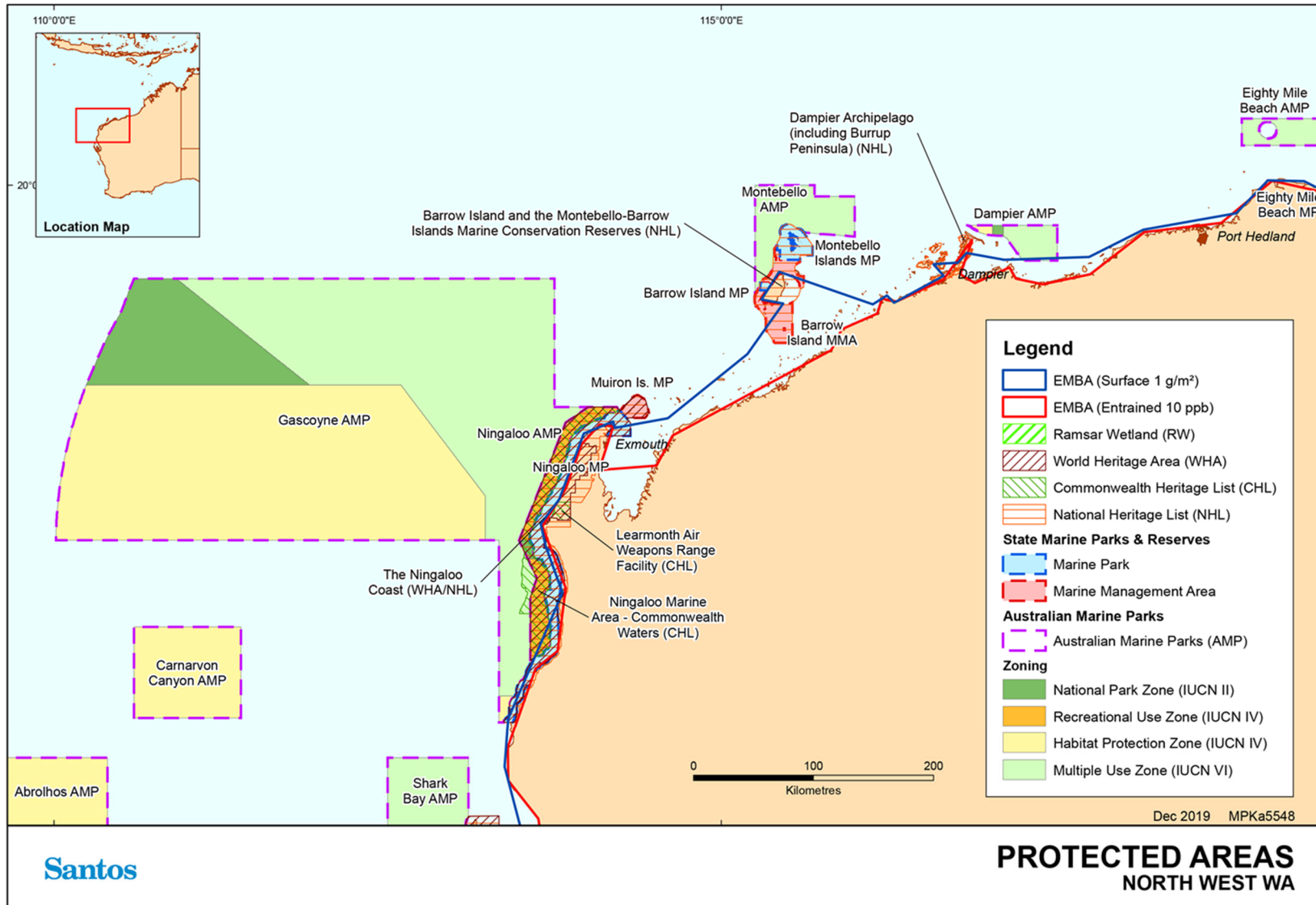

Figure 9-2: Protected areas in North-West WA

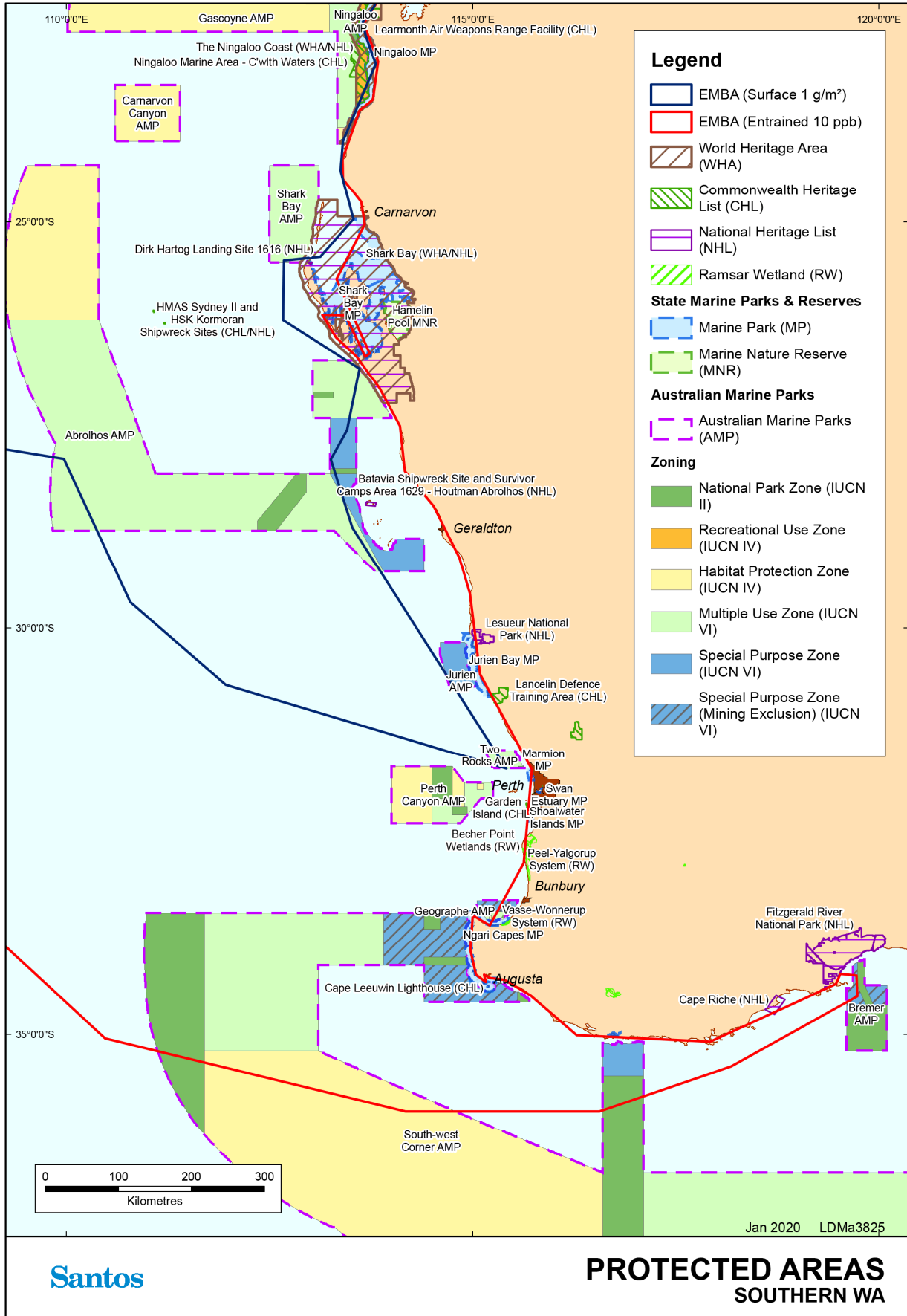

Figure 9-3: Protected areas in Southern WA

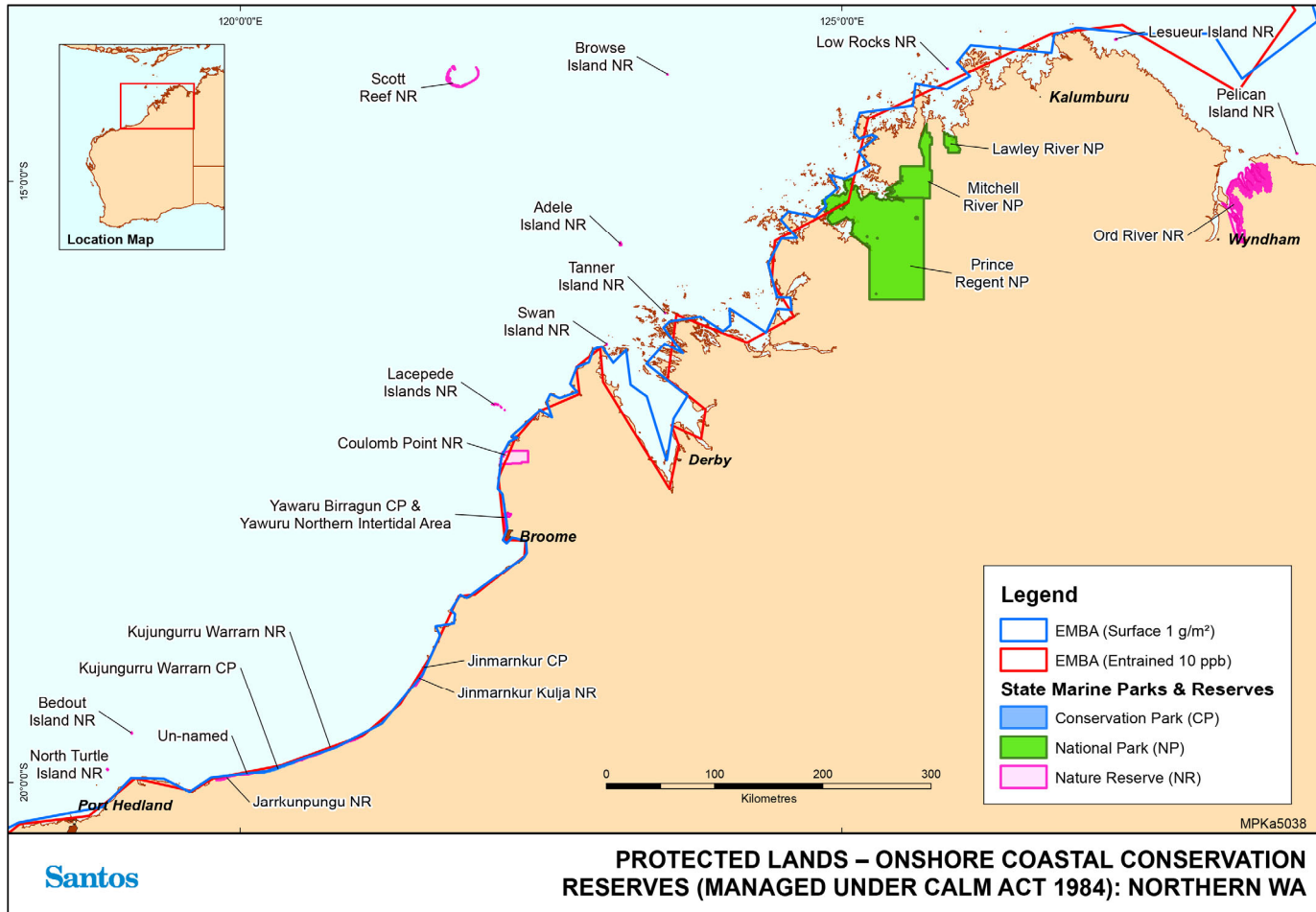

Figure 9-4: Protected Lands (CALM Act 1984) – terrestrial conservation reserves bounding marine waters in northern WA¹³

¹³ Yawaru Minyirr Buru Conservation Reserve (adjacent to Roebuck Bay) not shown as exact spatial extent unavailable, however the adjacent inter-tidal waters are managed under adjacent Roebuck Bay Marine Park (described in Section 11.1.17).

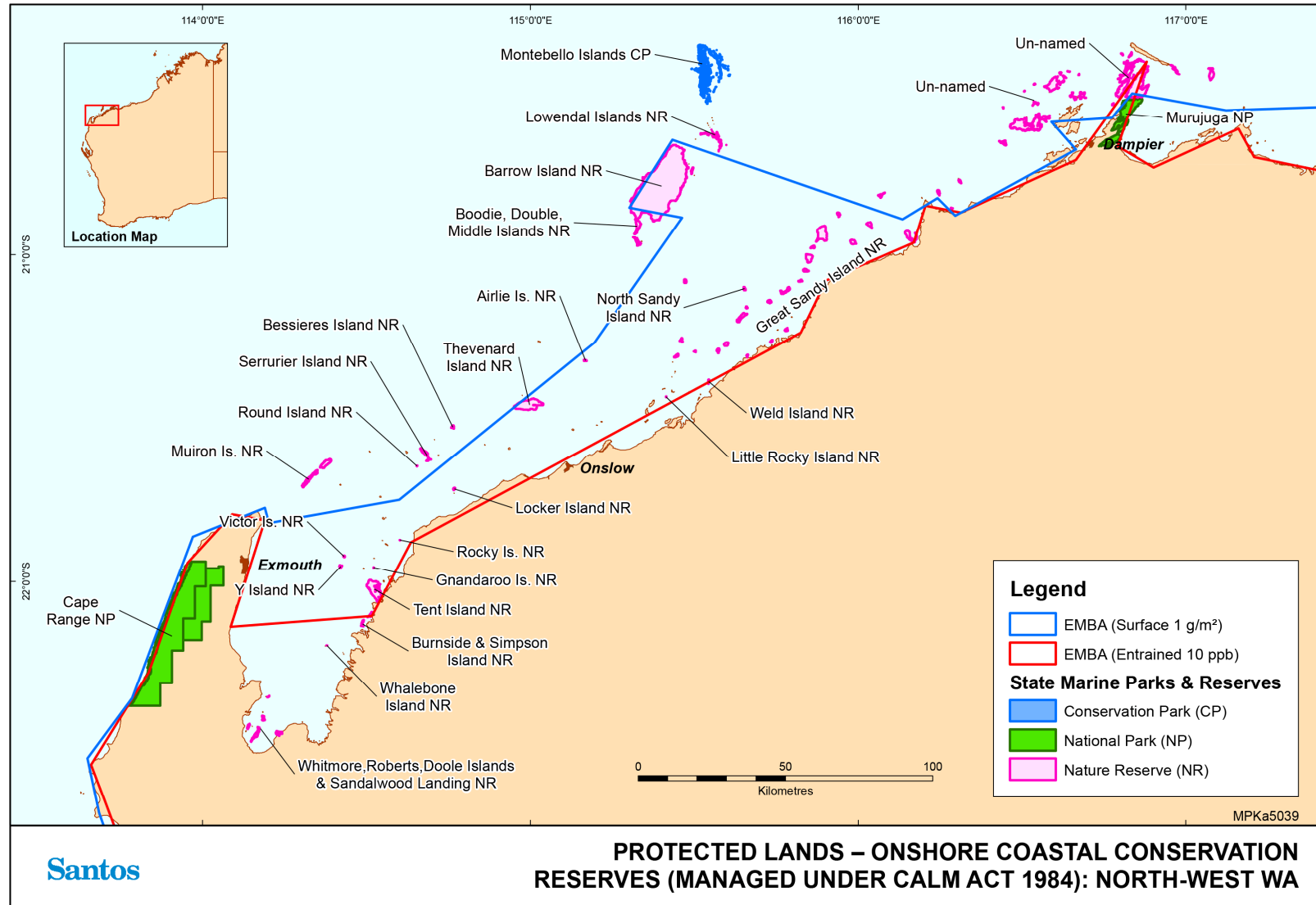

Figure 9-5: Protected Lands (CALM Act 1984) – terrestrial conservation reserves bounding marine waters in North-West WA

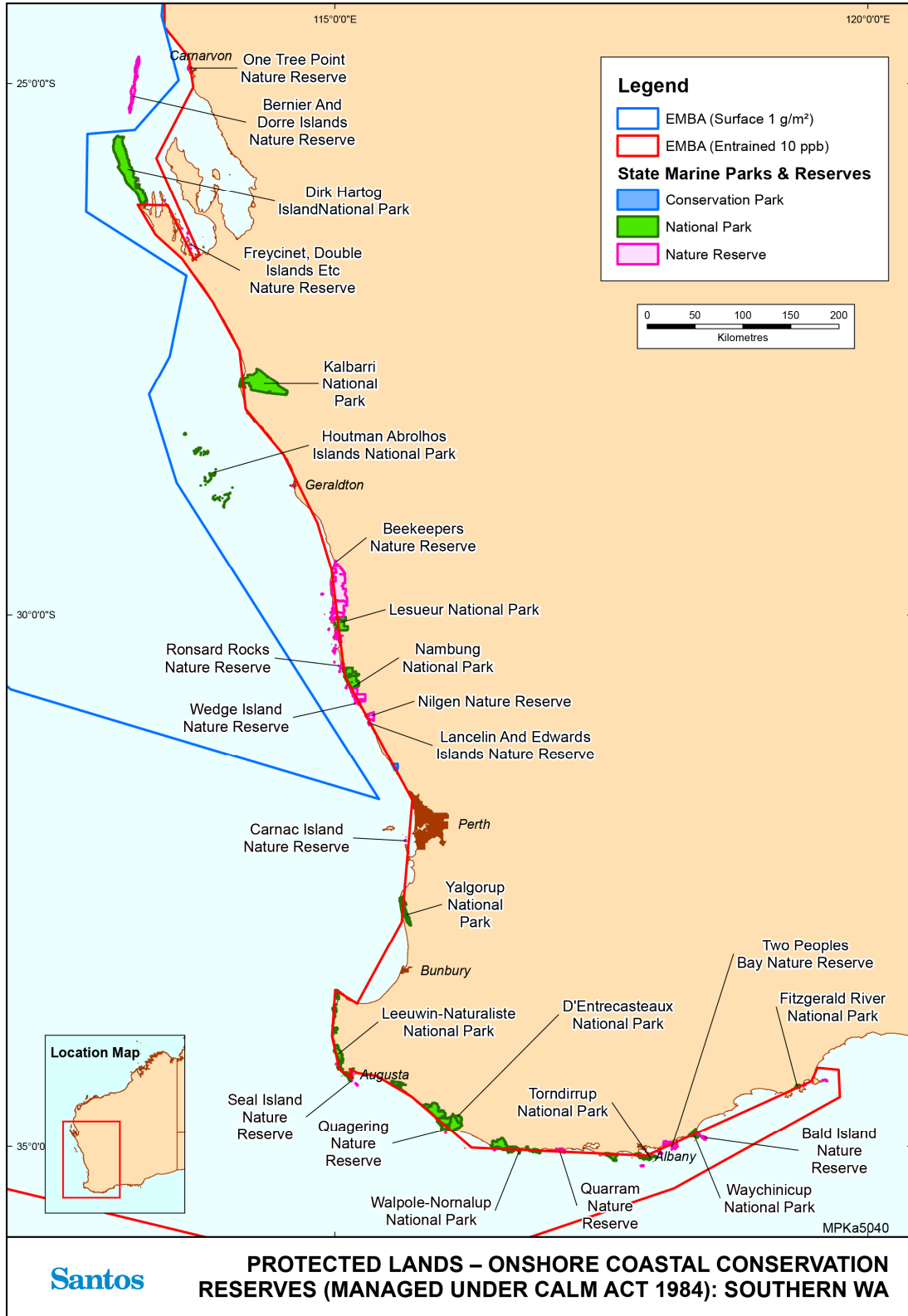

Figure 9-6: Protected Lands (CALM Act 1984) – terrestrial conservation reserves bounding marine waters in Southern WA¹⁴

¹⁴ Rottnest Islands Conservation Park Conservation Park is not shown (managed under Rottnest Island Authority Act 1987).

9.8 International Protected Areas

There are 53 National Parks in Indonesia, six are World Heritage Sites, nine are part of the World Network of Biosphere Reserves and five are wetlands of international importance under the Ramsar convention. A total of nine parks are largely marine (ADB 2014). Of these protected areas only the Laut Sawu Marine National Park (including the Tirosa Batek Marine Area and the Sumba Strait Marine Area) intersects with the EMBA.

The Laut Sawu Marine National Park located within the Lesser Sunda Ecoregion in the Savu Sea and covers a reported 35,211 km² (Protected Planet 2017). It was established in 2009 and has an IUCN Category II status (Protected Planet 2017). The marine park area is a known migration route for several cetacean species, including the blue whale and sperm whale. Other cetacean species such as pygmy killer whales, melon-head whale, short-finned pilot whales and numerous dolphin species (including Risso's dolphin, Fraser's dolphin, common dolphin, bottlenose dolphin and spinner dolphin) are known to frequent the marine park area. Several species of marine turtle, including the green turtle, hawksbill turtle and leatherback turtle have also been recorded in the marine park area.

The marine park area covers a range of habitats and species diversity, including:

- + 532 corals species which include 11 endemic and sub endemic species;
- + 350 reef fish species;
- + fifteen mangrove species are recorded that represented 9 families of mangrove;
- + ten seagrass species;
- + deep-water habitats such as seamounts, deep-water canyons, straits (migratory corridors);
- + large persistent pelagic habitats;
- + main migratory corridors and habitats for 14 whale species, seven dolphin's species, and dugong; and
- + habitats for five sea turtle species (green, leatherback, olive ridley, loggerhead, and flatback) as well as for large marine fauna such as sharks, napoleon, parrotfish and groupers (Savu Sea National Marine Conservation Area undated).

10. Key Ecological Features

10.1 Introduction

Key ecological features (KEFs) are elements of the Commonwealth marine environment that are considered to be of regional importance for either a region's biodiversity or its ecosystem function and integrity. KEFs meet one or more of the following criteria (DSEWPaC 2012a):

- + A species, group of species or a community with a regionally important ecological role;
- + A species, group of species or a community that is nationally or regionally important for biodiversity;
- + An area or habitat that is nationally or regionally important for:
 - o Enhanced or high biological productivity;
 - o Aggregations of marine life; or
 - o Biodiversity and/or endemism
- + A unique seafloor feature with ecological properties of regional significance.

Twenty four key ecological features of the Commonwealth waters in the EMBA (covering the NMR, the NWMR and the SWMR) have been identified in the protected matters search (**Figure 10-1** and **Figure 10-2**) and are discussed in this section.

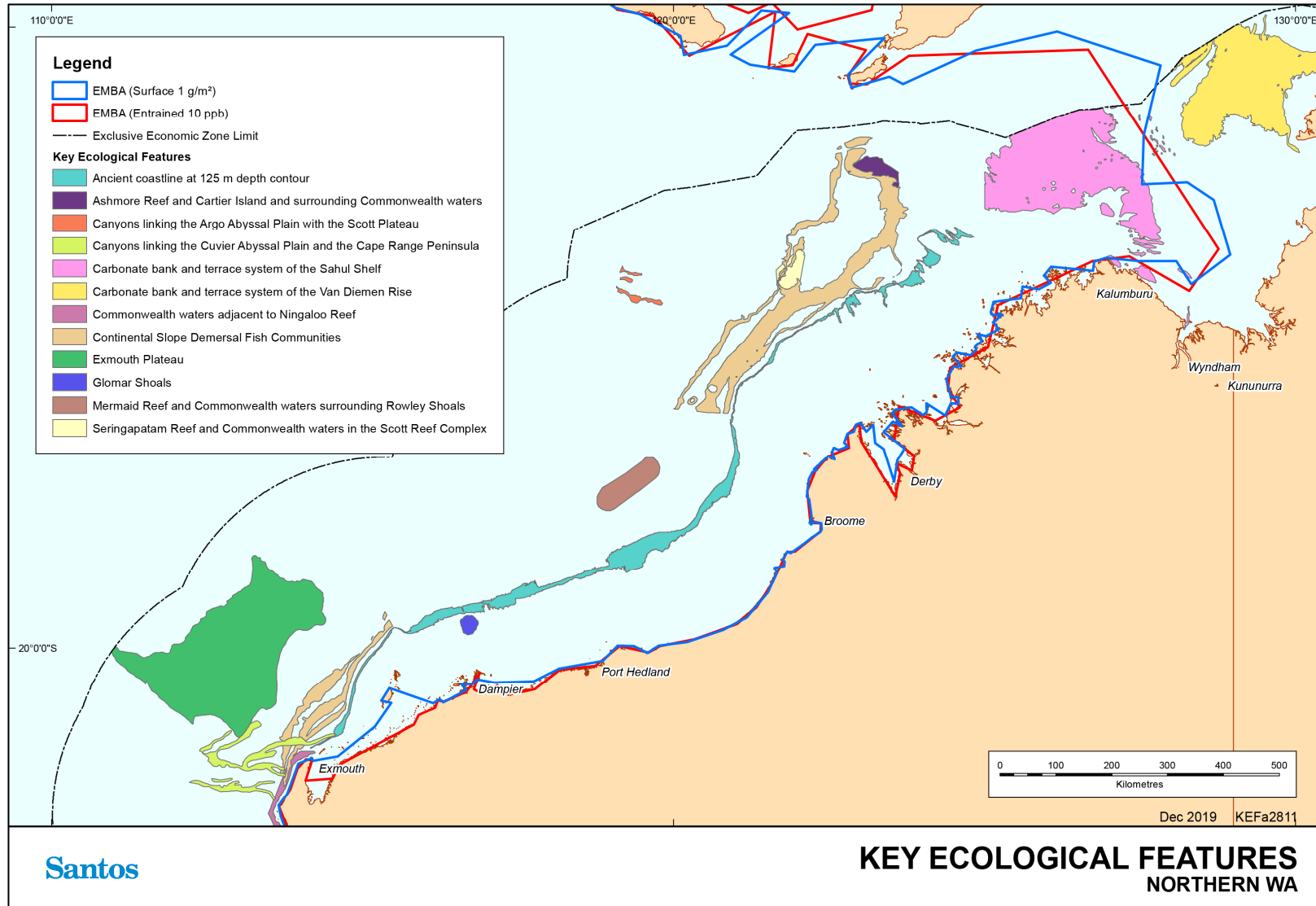

Figure 10-1: Key ecological features of Northern WA

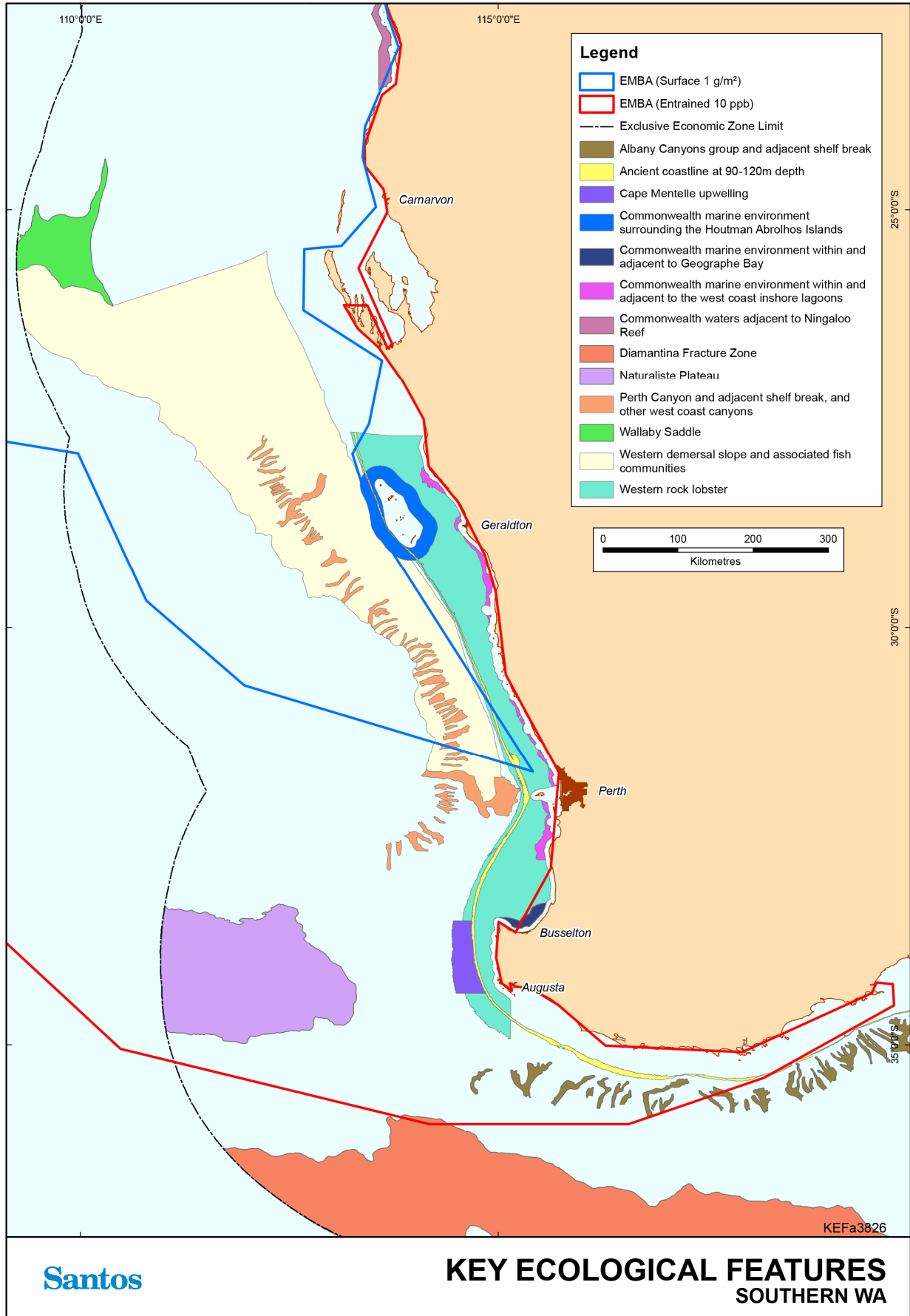

Figure 10-2: Key ecological features of Southern WA

10.1.1 Commonwealth Marine Environment Surrounding the Houtman Abrolhos Islands (and Adjacent Shelf Break)

The Commonwealth marine environment surrounding the Houtman Abrolhos Islands (and adjacent shelf break) is defined as a KEF for its high levels of biodiversity and endemism in benthic and pelagic habitats. The Houtman Abrolhos Islands and surrounding reefs support a unique mix of temperate and tropical species, resulting from the southward transport of species by the Leeuwin Current over thousands of years. The reefs are composed of 184 known species of corals that support about 400 known species of demersal fish, 492 known species of molluscs, 110 known species of sponges, 172 known species of echinoderms and 234 known species of benthic algae (DEWHA 2008b). The Houtman Abrolhos Islands are the largest seabird breeding station in the eastern Indian Ocean (DSEWPaC 2012a). They support more than one million pairs of breeding seabirds. The Houtman Abrolhos Islands and surround waters are also BIAs for Australian sea lions for foraging and breeding (DEWHA 2010b).

10.1.2 Perth Canyon and Adjacent Shelf Break, and other West-Coast Canyons

The Perth Canyon is defined as a KEF for its high biological productivity and aggregations of marine life and unique seafloor features with ecological properties of regional significance. The Perth Canyon is the largest known undersea canyon in Australian waters. In the Perth Canyon, interactions between the Leeuwin Current and the Canyon topography induce clockwise-rotating eddies that transport nutrients upwards in the water column from greater depths (DoEE 2019a). Due to the Canyon's depth and Leeuwin Current's barrier effect, this remains a subsurface upwelling which supports ecological complexity that is typically absent from canyon systems in other areas (Pattiaratchi 2007). This nutrient-rich cold-water habitat attracts feeding aggregations of deep-diving mammals, such as pygmy blue whales and large predatory fish that feed on aggregations of small fish, krill and squid (DSEWPaC 2012a). The Perth Canyon also marks the southern boundary for numerous tropical species groups on the shelf, including sponges, corals, decapods and xanthid crabs (DoEE 2017a).

10.1.3 Commonwealth Marine Environment within and adjacent to the West-Coast Inshore Lagoons

This key ecological feature is composed by a chain of inshore lagoons of limestone reef (as deep as 30 m) extending along the Western Australian coast from south of Mandurah to Kalbarri. The mix of sheltered and exposed seabeds form a complex mosaic of habitats. The lagoons are dominated by seagrass and epiphytic algae (Dambacher et al. 2009). Although macroalgae (principally *Ecklonia* spp.) and seagrass appear to be the primary source of production, scientists suggest that groundwater enrichment may supplement the supply of nutrients to the lagoons. The lagoons are associated with high biodiversity and endemism, containing a mix of tropical, subtropical and temperate flora and fauna.

The inshore lagoons are important areas for the recruitment of the commercially and recreationally important western rock lobster, dhufish, pink snapper, breaksea cod, baldchin and blue groper, abalone and many other reef species. The area includes breeding and nursery aggregations for many temperate and tropical marine species (Goldberg & Collings 2006 in McClatchie et al. 2006). Extensive schools of migratory fish visit the area annually, including herring, garfish, tailor and Australian salmon.

10.1.4 Commonwealth Marine Environment within and Adjacent to Geographe Bay

The Commonwealth marine environment within and adjacent to Geographe Bay is defined as a KEF for its high productivity and aggregations of marine life and high levels of biodiversity and endemism. Geographe Bay is known for its extensive beds of tropical and temperate seagrass that account for about 80 % of benthic primary production in the area (DEH 2006). This habitat supports a diversity of species, many of them not found anywhere else (DSEWPaC 2012a). The bay provides important nursery habitat for many species, including juvenile dusky whaler sharks. It is also an important resting area for migrating humpback whales (McCauley *et al.* 2000).

10.1.5 Cape Mentelle Upwelling

The Cape Mentelle upwelling is defined as a KEF for its high productivity and aggregation soft marine life. The Cape Mentelle upwelling draws relatively nutrient-rich water from the base of the Leeuwin Current, up the continental slope and onto the inner continental shelf, where it results in phytoplankton blooms at the surface. The phytoplankton blooms provide the basis for an extended food chain characterised by feeding aggregations of small pelagic fish, larger predatory fish, seabirds, dolphins and sharks (DSEWPaC 2012a). The Cape Mentelle upwelling has a disproportionate influence on the overall-nutrient poor nature of the region's water.

10.1.6 Naturaliste Plateau

The Naturaliste Plateau is defined as a KEF for its unique seafloor feature with ecological properties of regional significance. The Naturaliste Plateau is Australia's deepest temperate marginal plateau and occurs an area where numerous water bodies and currents converge. It is also the only seafloor feature in the region that interacts with the subtropical convergence front (DoEE 2019b). Although there is very little known about the marine life of the plateau, it is speculated that the combination of its structural complexity, mixed water dynamics and relative isolation indicate that it supports deep-water communities with high species diversity and endemism (DEWHA 2008b; DSEWPaC 2012a). The Plateau acts as an underwater 'biogeographical island' on the edge of the abyssal plain, providing habitat for fauna unique to these depths (Richardson et al. 2005). The Plateau is also within a deep eddy field that is thought to be associated with high productivity and aggregations of marine life (Pattiaratchi 2007). Proximity to the nearby subtropical convergence front is thought to have a significant influence on the biodiversity of the Plateau (DEWHA 2008b).

10.1.7 Western Demersal Slope and associated Fish Communities

The Western Demersal Slope and associated Fish Communities, also known as the Demersal Slope and associated Fish Communities of the Central Western Province, is defined as a key ecological community for its high levels of biodiversity and endemism. It is located on the edge of the shelf to the limit of the exclusive economic zone from Perth to the northern boundary of the SWMR. The western demersal slope provides important habitat for demersal fish communities, with a high level of diversity and endemism. A diverse assemblage of demersal fish species below a depth of 400 m is dominated by relatively small benthic species such as grenadiers, dogfish and cucumber fish. Unlike other slope fish communities in Australia, many of these species display unique physical adaptations to feed on the sea floor (such as a mouth position adapted to bottom feeding), and many do not appear to migrate vertically in their daily feeding habits (DSEWPaC 2012a, Williams *et al.* 2001). A total of 480 fish species have been described that inhabit the slope of this bioregion with 31 considered to be endemic to the bioregion (DoEE 2019a). Demersal fish communities within the area have recorded higher diversity when compared to other oceanic regions which have been more intensively sampled. The increased diversity within the area has been attributed to the overlap of ancient and extensive Indo-west Pacific and temperate Australasian fauna (Williams et al. 2001).

10.1.8 Western Rock Lobster

The Western Rock Lobster KEF is defined due to its presumed ecological role on the West Coast Continental Shelf. This species is the dominant large benthic invertebrate in the region. The lobster plays an important trophic role in many of the inshore ecosystems of the South-west Marine Region. Western rock lobsters are an important part of the food web on the inner shelf, particularly as juveniles as they are preyed upon by octopus, cuttlefish, baldchin groper, dhufish, pink snapper, wirrah cod and breaksea cod (DEWHA 2008b, DSEWPaC 2012a). The high biomass of western rock lobsters and their vulnerability to predation suggest that they are an important trophic pathway for a range of inshore species that prey upon juvenile lobsters (DEWHA 2008b).

10.1.9 Wallaby Saddle

The Wallaby Saddle is defined as a KEF for its high productivity and aggregations of marine life. The Wallaby Saddle is an abyssal geomorphic feature located on the upper continental slope at a depth of 4,000–4,700 m (DSEWPaC 2012a). The feature connects the north-west margin of the Wallaby Plateau with the margin of the Carnarvon Terrace (Falkner *et al.* 2009 in DSEWPaC 2012a). The Wallaby Saddle is situated within the Indian Ocean water mass and is thus differentiated from systems to the north that are dominated by transitional fronts

or the Indonesian Throughflow (DSEWPaC 2012a). Little is known about the Wallaby Saddle; however, the area is considered one of enhanced productivity and low habitat diversity (Brewer *et al.* 2007). The Wallaby Saddle is associated with historical aggregations of sperm whales (DEWHA 2008c).

10.1.10 Commonwealth Waters Adjacent to Ningaloo Reef

The Commonwealth Waters adjacent to Ningaloo Reef KEF is defined for high productivity and aggregations of marine life. The Ningaloo Reef extends almost 300 km along the Cape Range Peninsula to the Red Bluff and is globally significant as the only extensive coral reef in the world that fringes the west coast of a continent. Commonwealth waters adjacent to the reef are thought to support the rich aggregations of marine species at Ningaloo Reef through upwellings associated with canyons on the adjacent continental slope and interactions between the Ningaloo and Leeuwin currents (Brewer *et al.* 2007, DEWHA 2008d, DSEWPaC 2012a). The narrow continental shelf (10 km at its narrowest) means that the nutrients channelled to the surface via canyons are immediately available to reef species. Terrestrial nutrient input is low, hence this deep-water source is a major source of nutrients for Ningaloo Reef and therefore very important in maintaining this system (DEWHA 2008c).

The reef is known to support an extremely abundant array of marine species including over 200 species of coral and more than 460 species of reef fish, as well as molluscs, crustaceans and other reef plants and animals (DEWHA 2008c). Marine turtles, dugongs and dolphins frequently visit the reef lagoon. The Commonwealth waters around Ningaloo include areas of potentially high and unique sponge biodiversity (DEWHA 2008c). Upwellings on the seaward side support aggregations such as whale sharks and manta rays (these waters are the main known aggregation area for whale sharks in Australian waters). Humpback whales are seasonal visitors to the outer reef edge and seasnakes, sharks, large predatory fish and seabirds also utilise the reef and surrounding waters.

The Ningaloo Marine Park includes this Key Ecological Feature and is discussed in **Section 12.3.4**.

10.1.11 Canyons Linking the Cuvier Abyssal Plain with the Cape Range Peninsula

The Canyons linking the Cuvier Abyssal Plain and the Cape Range Peninsula are defined as a KEF as they are unique seafloor features with ecological properties of regional significance.

Cape Range Peninsula and the Cuvier Abyssal Plain are linked by canyons, the largest of which are the Cape Range Canyon and Cloates Canyon. These two canyons are located along the southerly edge of Exmouth Plateau adjacent to Ningaloo Reef and are unique due to their close proximity to the North West Cape (DSEWPaC 2012a). The Leeuwin Current interacts with the heads of the canyons to produce eddies resulting in delivery of higher nutrient, cool waters from the Antarctic intermediate water mass to the shelf (Brewer *et al.* 2007). Strong internal tides also create upwelling at the canyon heads (Brewer *et al.* 2007). Thus the canyons, the Exmouth Plateau and the Commonwealth waters adjacent to Ningaloo Reef interact to create the conditions for enhanced productivity seen in this region (Sleeman *et al.* 2007 in DSEWPaC 2012a). The canyons are also repositories for particulate matter deposited from the shelf and sides of the canyons and serve as conduits for organic matter between the surface, shelf and abyssal plains (DSEWPaC 2012a).

The soft bottom habitats within the canyons themselves are likely to support important assemblages of epibenthic species. Biological productivity at the head of Cape Range Canyon in particular, is known to support species aggregations, including whale sharks, manta rays, humpback whales, sea snakes, sharks, large predatory fish and seabirds. The canyons are thought to be significant contributors to the biodiversity of the adjacent Ningaloo Reef, as they channel deep water nutrients up to the reef, stimulating primary productivity (DEWHA 2008c).

10.1.12 Exmouth Plateau

The Exmouth Plateau is defined as a KEF as it is a unique seafloor feature with ecological properties of regional significance. The Exmouth Plateau covers an area of 49,310 km² and is located approximately 150 km northwest of Exmouth. The plateau ranges in water depths from 800 to 4,000 m (Heap & Harris 2008 in DSEWPaC 2012a). The plateau's surface is rough and undulating at 800–1,000 m depth. The northern margin is steep and intersected by large canyons (e.g. Montebello and Swan canyons) with relief greater than 50 m.

The western margin is moderately steep and smooth and the southern margin is gently sloping and virtually free of canyons (Falkner *et al.* 2009 in DSEWPaC 2012a).

The Exmouth Plateau is a regionally and nationally unique tropical deep sea plateau. It that may serve an important ecological role by acting as a topographic obstacle that modifies the flow of deep waters that generate internal tides, causing upwelling of deeper water nutrients closer to the surface (Brewer *et al.* 2007). Sediments on the plateau suggest that biological communities include scavengers, benthic filter feeders and epifauna. Whaling records from the 19th century suggest that the Exmouth Plateau may have supported large populations of sperm whales (Bannister *et al.* 2007). Fauna in the pelagic waters above the plateau are likely to include small pelagic species and nekton (Brewer *et al.* 2007).

10.1.13 Mermaid Reef and Commonwealth Waters surrounding Rowley Shoals

Mermaid Reef and Commonwealth waters surrounding Rowley Shoals is defined as a KEF for its enhanced productivity and high species richness. The Rowley Shoals are a group of three atoll reefs—Clerke, Imperieuse and Mermaid reefs—located about 300 km north-west of Broome. Mermaid Reef lies 29 km north of Clerke and Imperieuse reefs and is totally submerged at high tide. Mermaid Reef and Commonwealth Waters surrounding Rowley Shoals are regionally important in supporting high species richness, higher productivity and aggregations of marine life associated with the adjoining reefs themselves (Done *et al.* 1994). Rowley shoals contain 214 coral species and approximately 530 species of fishes (Gilmour *et al.* 2007), 264 species of molluscs and 82 species of echinoderms (Done *et al.* 1994; Gilmour *et al.* 2007). Both coral communities and fish assemblages differ from similar habitats in eastern Australia (Done *et al.* 1994).

Mermaid Reef falls under Commonwealth jurisdiction and forms the Mermaid Reef Commonwealth Marine Park. Clerke and Imperieuse reefs constitute the Rowley Shoals Marine Park, which falls under Western Australian Government jurisdiction (EA 2000). The Rowley Shoals are discussed with the Commonwealth and State Marine Park (**Sections 11.1.9** and **12.3.9**).

10.1.14 Glomar Shoals

The Glomar Shoals are a submerged feature situated at a depth of 33–77 m, approximately 150 km north of Dampier on the Rowley Shelf (Falkner *et al.* 2009 in DSEWPaC 2012a). They consist of a high percentage of marine-derived sediments with high carbonate content and gravels of weathered coralline algae and shells (McLoughlin & Young 1985 in DSEWPaC 2012a). The area's higher concentrations of coarse material compared to surrounding areas are indicative of a high energy environment subject to strong seafloor currents (Falkner *et al.* 2009 in DSEWPaC 2012a).

Biological communities found at the Glomar Shoals have not been comprehensively studied, however the shoals are known to be an important area for a number of commercial and recreational fish species such as rankin cod, brown striped snapper, red emperor, crimson snapper, bream and yellow-spotted triggerfish. Catch rates at the Glomar Shoals are high, indicating that the area is a region of high productivity (Falkner *et al.* 2009, Fletcher & Santoro 2009 in DSEWPaC 2012a). It is unclear if the removal of non-target species due to the commercial fishing over the shoals is having an impact on its value (DSEWPaC 2012a).

The Glomar Shoals are regionally important for their potentially high biological diversity and localised productivity. Biological data specific to the Glomar Shoals is limited, however the fish of the shoals are probably a subset of reef-dependent species and anecdotal evidence suggests they are particularly abundant (DSEWPaC 2012a).

10.1.15 Ancient Coastline at 125 m Depth Contour

The shelf of the North-west Marine Region contains several terraces and steps which reflect changes in sea level that occurred over the last 100,000 years. The most prominent of these features occurs at a depth of 125m as an escarpment along the North West Shelf and Sahul Shelf (DSEWPaC 2012a). Where the ancient submerged coastline provides areas of hard substrate it may contribute to higher biological diversity. Little detailed knowledge is available, but the hard substrate of the escarpment is likely to support sponges, crinoids, molluscs, echinoderms (DSEWPaC 2012a). It is understood that changes in topography at these depths are critical points for the generation of internal waves (Holloway *et al.* 2001 cited in DEWHA 2008c), playing a minor role in aiding localised upwelling or at least regional mixing associated with the seasonal changes in

currents and winds. It is also believed that this prominent floor feature could be important as a migratory pathway for cetaceans and pelagic species such as the whale shark and humpback whale, as they move north and south between feeding and breeding grounds (DEWHA 2008c).

Parts of the ancient coastline are thought to provide biologically important habitats in areas otherwise dominated by soft sediments. The topographic complexity of these escarpments may also facilitate vertical mixing of the water column providing a relatively nutrient-rich environment for species present on the escarpment (DSEWPaC 2012a). This enhanced productivity could potentially be attracting baitfish, which in turn provide food for the migratory species. The pressures of potential concern on the biodiversity value of this feature generally include ocean acidification as a result of climate change (DoEE 2019a).

10.1.16 Ancient Coastline at 90-120 m Depth

This coastline is found in the South-west Marine Region and contains several terraces and steps reflecting a gradual increase in sea level across the shelf that occurred during the Holocene. Some of these features create escarpments of distinct elevation, creating topographic complexity through the exposure of rocky substrates. The most prominent of these occurs close to the middle of the continental shelf off the Great Australian Bight at a depth of 90-120 m, which provides a complex habitat for a number of species (DSEWPaC 2012c). The area has important conservation value due to its potential for high productivity, biodiversity and aggregations of marine life. Benthic biodiversity and productivity occur where the ancient coastline forms a prominent escarpment of exposed hard substrates, where it is dominated by sponge communities of significant biodiversity and structural complexity (DSEWPaC 2012c). These sponge communities have been recorded to contain sponges up to one metre across, which implies that some of the sponges in this region are likely to be many decades old (DSEWPC 2012c). It has been suggested that in certain places, the area may support some demersal fish species, travelling to the upper continental slope from across the continental shelf. The transportation of fine grained sediments off shelf occurs as a physical process down to depths of approximately 120 m, and influence the benthic invertebrate communities of the Great Australian Bight (DSEWPaC 2012c). Both species richness and biomass in the area, has been associated as declining with increasing depth and percentage of fines in sediment (Ward *et al.* 2006 cited in DSEWPaC 2012c).

10.1.17 Canyons Linking the Argo Abyssal Plain with Scott Plateau

The Scott Plateau connects with the Argo Abyssal Plain via a series of canyons, the largest of which are the Bowers and Oates canyons (DSEWPaC 2012a). The canyons are believed to be up to 50 million years old and excavated during the evolution of the region through sediment and water movements (DEWHA 2008d). The canyons cut deeply into the south-west margin of the Scott Plateau and act as conduits for transport of sediments from an approximate depth of 2,000–3,000 m to depths of more than 5,500 m (DSEWPaC 2012a). The water masses at these depths are deep Indian Ocean water on the Scott Plateau and Antarctic bottom water on the Argo Abyssal Plain. Both water masses are cold, dense and nutrient-rich (Lyne *et al.* 2006 in DSEWPaC 2012a). The high productivity of the region is believed to be led by topographically induced water movements through the canyons and the action of internal waves in these canyons as well as around islands and reefs. The canyons are therefore thought to be linked to small and periodic upwellings that enhance this biological productivity (DEWHA 2008d).

The Canyons linking the Argo Abyssal Plain and Scott Plateau are likely to be important features due to their historical association with sperm whale aggregations (DSEWPaC 2012a). Historical records of whaling in the Timor region indicate that the number of sperm whales was high in the region in the past. Though current numbers are unknown, it is possible that they congregate around the canyon heads adjacent to the Scott Plateau, encouraged by the high biological productivity, supporting stocks of their prey (DEWHA 2008d). There is anecdotal evidence that supports the idea that the Scott Plateau itself may be a breeding ground for sperm and beaked whales. It is also likely that important demersal communities occur in the canyons, as they do in the Scott Plateau supported by the localised upwelling, which in turn attract larger predatory fish, sharks and cetaceans (DEWHA 2008d).

10.1.18 Continental Slope Demersal Fish Communities

The Australian Continental Slope provides important habitat for demersal fish communities, characterised by high endemism and species diversity. Specifically, the continental slope between North West Cape and the

Montebello Trough is the most diverse slope bioregion in Australia with more than 500 fish species, 76 of which are endemic (Last *et al.* 2005 in DSEWPaC 2012).

The Continental Slope consists of two distinct community types, associated with the upper and mid slope, 225 – 500 m and 750 – 1000 m respectively. The Timor Province and Northwest Transition bioregions are the second-richest areas for demersal fish across the entire continental slope (DSEWPaC 2012). The bacteria and fauna that is present in the system on the Continental Slope are the basis for the food web for demersal fish and higher order consumers in the system. Further information of this system has been poorly researched, though it has been suggested that it is a detritus-based system, where infauna and epifauna become prey for a range of teleost fish, molluscs and crustaceans (Brewer *et al.* 2007). The higher order consumers supported by this system are likely to be carnivorous fish, deep water sharks, large squid and toothed whales (Brewer *et al.* 2007). The pelagic production is known to be phytoplankton based, with hotspots located around oceanic reefs and islands (Brewer *et al.* 2007).

It is believed that the loss of the benthic habitat along this continental shelf region would likely lead to a decline in the species diversity and endemism that this feature is associated with (DoEE 2019a). The endemism of the region is not supported by large data sets and is scarce. It is consequently not well understood what interactions exist between the physical processes and trophic structures that lead to this high diversity of fish and the suggested presence of endemic species in the region (DoEE 2019a).

10.1.19 Seringapatam Reef and Commonwealth Waters in the Scott Reef Complex

Scott and Seringapatam reefs are part of a series of submerged reef platforms that rise steeply from the sea floor between the 300–700 m contours on the north-west continental slope and lie in the Timor Province (Falkner *et al.* 2009). Scott Reef consists of two separate reef formations, North Reef and South Reef. The total area of the key ecological feature is approximately 2,418 km². As two of the few offshore reefs in the north-west, they provide an important biophysical environment in the region.

Scott and Seringapatam reefs and the waters surrounding them attract aggregations of marine life including humpback whales on their northerly migration, Bryde's whales, pygmy blue whales, Antarctic minke whales, dwarf minke whales, minke whales, dwarf sperm whales and spinner dolphins (Jenner *et al.* 2008; Woodside 2009). Whale sharks and several species of sea snakes have also been recorded in this area (Donovan *et al.* 2008). Green and hawksbill turtles nest during the summer months on Sandy Islet on South Scott Reef. These species also internest and forage in the surrounding waters (Guinea 2006). Scott Reef is a particularly biologically diverse system and includes more than 300 species of reef-building corals, approximately 400 mollusc species, 118 crustacean species, 117 echinoderm species and around 720 fish species (Woodside 2009). Corals and fish at Scott Reef have higher species diversity than the Rowley Shoals (Done *et al.* 1994).

Scott Reef is listed as Commonwealth Heritage Places and is discussed in **Section 9.5.1**.

10.1.20 Ashmore Reef and Cartier Island and Surrounding Commonwealth Waters

Ashmore Reef and Cartier Island are situated on the shallow upper slope of the Sahul Shelf, north of Scott and Seringapatam reefs. Rising from a depth of more than 100 m, the reef platform is at the edge of the North West Shelf and covers an area of 239 km². Ashmore Reef Commonwealth Marine Reserve encloses an area of about 583 km² of seabed (EA 2002). Cartier Island lays about 350 km off Australia's Kimberley coast, 115 km south of the Indonesian island of Roti and 45 km south-east of Ashmore Reef Commonwealth Marine Reserve. Cartier Island Commonwealth Marine Reserve covers 167 km² (EA 2002). Species at Ashmore Reef and Cartier Island include more than 225 reef-building corals, 433 molluscs, 286 crustaceans, 192 echinoderms, and the most diverse variety of fish of any region in Western Australia with 709 species (EA 2002).

Sandy beaches provide important habitat for nesting green and hawksbill turtles throughout the year. Seagrass present at Ashmore Reef provides critical breeding (April–May) and foraging (throughout the year) habitat for a genetically distinct population of dugong with their range probably extending to other submerged shoals within the area (Brown & Skewes 2005; Whiting 1999). The emergent habitat at Ashmore also provides important nesting sites for seabirds, many of which are migratory. Ashmore's islands are regarded as supporting some of the most important seabird rookeries on the North West Shelf seasonally supporting up to 50,000 seabirds (26 species) and up to 2,000 waders (30 species, representing almost 70% of wader species

that regularly migrate to Australia) (Milton 2005). Large colonies of sooty terns, crested terns, bridled terns and common noddies breed on the east and middle islands. Smaller breeding colonies of little egrets, eastern reef egrets, black noddies and possibly lesser noddies also occur. Migratory wading birds include eastern curlews, ruddy turnstones, whimbrels, bar-tailed godwits, common sandpipers, Mongolian plovers, red-necked stints and tattlers, during October–November and March–April as part of the migration between Australia and the Northern Hemisphere (Milton 2005).

10.1.21 Carbonate Bank and Terrace System of the Sahul Shelf

The Carbonate Banks and Terrace System of the Sahul Shelf are located in the western Joseph Bonaparte Gulf and to the north of Cape Bougainville and Cape Londonderry. The banks consist of a hard substrate and flat tops at depths of 150–300 m. Each bank occupies an area generally less than 10 km² and is separated from the next bank by narrow sinuous channels with depths up to 150 m. The origin of the banks is uncertain, though the area contains predictably high levels of productivity, in comparison to the generally low productivity of the region (DSEWPac 2012).

The banks are foraging areas for loggerhead, olive ridley and flatback turtles and provide habitat for humpback whales, and green and freshwater sawfish (Donovan *et al.* 2008 in DSEWPac 2012). The hard substrate of the banks is thought to support diverse organisms including sessile benthic invertebrates such as sponges, soft and hard corals, gorgonians, bryozoans, ascidians and associated reef fish and elasmobranchs (Brewer *et al.* 2007). Cetaceans, green and fresh sawfish are also likely to occur in the area, as well as possibly the Australian snubfin dolphin, a migratory species occurring mostly on the northern extent of the Sahul Shelf (DSEWPac 2012).

According to DSEWPac (2012) the carbonate banks and terrace system of the Sahul Shelf are regionally important because of their role in enhancing productivity relative to their surrounds. Little is known about the banks, terraces and associated channels but they are believed to be areas of enhanced productivity and biodiversity due to the upwellings of cold nutrient-rich water at the heads of the channels and the availability of hard substrate (Brewer *et al.* 2007).

10.1.22 Pinnacles of the Bonaparte Basin

The limestone Pinnacles of the Bonaparte Basin are located in the mid-outer shelf of the western Joseph Bonaparte Gulf and comprise of 61% of the limestone pinnacles in the Northwest Marine Region and 8% of the total limestone pinnacles found within the Australian Exclusive Economic Zone (Baker *et al.* 2008). The pinnacles range from water depths of 30 to 80 m providing hard substrate in a relatively sparse soft sediment habitat for sessile species. The pinnacles are thought to be remnants of the calcareous shelf and coastal features from previous low sea level stands, and have been recorded to be up to 50 m in height and range from 50 to 100 km long (Baker *et al.* 2008, Heyward *et al.* 1997).

Diverse communities of sessile benthic invertebrates including hard and soft corals, sponges, whips, fans, bryozoans and aggregations of demersal fish species such as snappers, emperors and groupers have been recorded (Brewer *et al.* 2007, Nichol *et al.* 2013). Foraging and general use has been recorded within the pinnacles by marine turtles and the area has also been suggested to be used by freshwater and green sawfish as well as humpback whales (Donovan *et al.* 2008). The pinnacles have been recognised as a sponge biodiversity hotspot which has recorded greater diversity and communities than that of the surrounding seafloor (NERP MBH 2014).

According to DSEWPac (2012) the Pinnacles of the Bonaparte Basin are regionally important because of its biodiversity values (unique sea-floor feature with ecological properties of regional significance), which apply to both the benthic and pelagic habitats. The hard substrate of the pinnacles are likely to support a high number of species, although a better understanding of the species richness and diversity associated with these structures is required.

10.1.23 Diamantina Fracture Zone

The Diamantina Fracture Zone is located south of the Naturaliste Plateau covering a range of more than 100,000 km² in water depths greater than 3,000 m. The ridge, troughs and seamounts that form the fracture zone have been recorded to have a relief up to 4,000 m which has resulted in highly variable environmental

conditions (Stow 2006, Richardson *et al.* 2005). The Diamantina Fracture Zone encompasses the deepest known points in Australia's exclusive economic zone, reaching depths of more than 6,000 metres.

Limited information is available for the Diamantina Fracture Zone, however it is likely that due to the highly variable environmental conditions within the distinctive community structures and unique habitats have the potential to form. The presence of seamounts and ridges has the potential to increase local primary and secondary productivity, which may in turn promote phytoplankton growth. Increased phytoplankton has been recorded to increase the diversity and abundance of marine life (e.g. whales, dolphins, fish and benthic species) (Rowden *et al.* 2010). The area is expected to sustain similar habitats to that of and around the Tasmanian Seamounts due to similar depths in the South-east Marine Region (Richardson *et al.* 2005).

According to DSEWPaC (2012) the Diamantina Fracture Zone is regionally important because of to enhance productivity and assist with dispersal and migration of species across the region and wider abyssal plain (Wilson & Kaufman 1987, in Richardson *et al.* 2005). While research on the Diamantina Fracture Zone is limited, its size, physical complexity and isolation indicate that it is likely to support deepwater communities characterised by high species diversity and endemism.

10.1.24 Albany Canyons Group and Adjacent Shelf Break

The Albany Canyons group and adjacent shelf break is located along a 700 km extent ranging from Cape Leeuwin to the east of Esperance and consists of 32 deep canyons which cut into the continental slope. Sonar surveys have indicated that individual canyons can extent up to 90 km long at water depths of 2,000 m. The canyons can start at the uppermost continental slope and reach the lowermost slope and extend onto the abyssal plain (Exon *et al.* 2005).

Due to close spacing of the numerous canyons, a wide range of depth dependent benthic habitats are connected increasing the habitat heterogeneity along the south western Australian continental margin. Offshore transport increases the sediment load and organic material is received from productive shelf waters. The closely spaced canyons have the potential to allow increased amounts of organic matter to reach the abyssal plain which may increase biodiversity in comparison to other areas within the south west Marine Region. (Richardson *et al.* 2005).

According to DSEWPaC (2012), the Albany Canyons group and adjacent shelf break is regionally important and recognised as a key ecological feature for its high productivity, aggregations of marine life, and as a unique seafloor feature with ecological properties of regional significance (Pattiaratchi 2007). Both benthic and demersal habitats within the feature are of conservation value. The canyons are known to be a feeding area for the sperm whale (Bannister *et al.* 1996) and sites of orange roughy aggregations (Caton & McLoughlin 2004).

11. State Marine Conservation Reserves

11.1 Introduction

Marine parks and reserves have been progressively established in Western Australia since 1987. The Conservation and Parks Commission (CPC) is the vesting authority for marine parks and reserves under the provisions of the *Conservation and Land Management Act 1984*. Parks and Wildlife, within the Department of Biodiversity, Conservation and Attractions (DBCA), is responsible for day to day management of the parks.

There are three categories of state marine conservation reserves: marine parks; marine management areas; and marine nature reserves.

Marine parks are created to protect natural features and aesthetic values while allowing recreational and commercial uses that do not compromise conservation values. There are currently 18 marine parks within the EMBA (refer **Figure 9-1**, **Figure 9-2** and **Figure 9-3**).

Marine parks are multiple-use reserves that cater for a wide range of activities. Within marine parks there may be four types of management zones: recreation zones; general use zones; no-take areas known as sanctuary zones; and special purpose zones.

Each marine park has a 'management plan' that contains strategies to protect the high value assets in the park, as well as permitted activities tables. These tables provide explicit regulatory management.

Sanctuary zones are 'no-take' areas created primarily for conservation and scientific research and are designed to protect a particular significant ecosystem or habitat. Low-impact tourism may be permitted, but no recreational or commercial fishing, aquaculture, pearling, petroleum drilling or production is allowed.

Marine management areas provide an integrated management structure over areas that have high conservation value and intensive multiple-use. There are two marine management areas within the EMBA (described below).

There is currently only one state marine nature reserve: Hamelin Pool Nature Reserve part of the Shark Bay World Heritage Area (**Section 9.1.1**)

11.1.1 Ngari Capes Marine Park

The Ngari Capes Marine Park is gazetted as a Class A Marine Park. The park is located off the southwest coast of Western Australia, approximately 250 km south of Perth, covering approximately 123,790 ha. The seaward boundary of the marine park is congruent with the seaward limit of Western Australian waters (three nautical miles from the territorial baseline). The north-eastern boundary in Geographe Bay is located near the intersection of the Shire of Busselton boundary with the coastline. The Shire of Busselton–Shire of Capel boundary is approximately 30 m north-east of the marine park boundary, while the south-eastern boundary in Flinders Bay is located at 115° 17'00" E. The marine park consists of four areas that are representative of the Leeuwin–Naturaliste marine bioregion: Geographe Bay; Cape Naturaliste to Cape Mentelle coast; the Cape Mentelle to Cape Leeuwin coast; and Flinders Bay. These areas show distinct differences in geomorphology, oceanography, habitats and flora and fauna.

The Ngari Capes Marine Park was identified as one of the most diverse temperate marine environments in Australia. Warm, tropical waters of the Leeuwin Current mix with the cool waters of the Capes Current, resulting in high finfish diversity, including tropical and temperate species (see fish in **Section 5.1.1**) and internationally significant seagrass diversity with seagrasses occurring at depths greater than 40 m (see seagrasses in **Section 3.2**). The marine park also surrounds a number of islands that are important seabird nesting habitat and pinniped haul-outs (places where seals and sea lions leave the water and come onto land), including Hamelin Island, Sugarloaf Rock and the Saint Alouarn Islands which include Flinders Island, Seal Island and Square Rock (DEC 2013). These islands are vested with the Conservation Commission as nature reserve and are managed by DBCA for the purpose of conservation. The marine park is also adjacent to the Leeuwin Naturaliste National Park which extends to the high water mark (DEC 2013).

The Ngari Capes marine park was also created for its high social values. The unique geographical location of this region exposes it to large, uninterrupted ocean swells and results in the South West capes area being recognised as one of the world's premier surfing regions. Many activities occurring in the region are marine based, including commercial and recreational fishing, swimming, surfing, diving, snorkelling, boating, and marine nature-based tourism.

11.1.2 Jurien Bay Marine Park

The Jurien Bay Marine Park is a Class A marine park located on the central west coast of Western Australia about 200 km north of Perth and covers an area of 82,375 ha (CALM 2005b). Its western boundary is the seaward limit of Western Australian coastal waters. Its northern boundary is the northern point of Dynamite Bay at Green Head (30° 4' 7.9" South), and its southern boundary is located just south of Wedge (30° 50' 20" South) and is contiguous with the southern boundary of the Wanagarren Nature Reserve.

Jurien Bay Marine Park is considered to be broadly representative of the Central West Coast limestone reef system, which is a major marine ecosystem within this bioregion. The marine biota of the area consists of an unusual mix of tropical and temperate species as well as many endemic species (Larkum & Hartog, 1989). The Marine Park is dominated by five major marine habitat types: seagrass meadows; bare or sparsely vegetated mobile sand; shoreline and offshore intertidal reef platforms; subtidal limestone reefs; and reef pavement (CALM 2005b). Marine wildlife includes 14 species of cetaceans, a variety of sea and shorebirds which nest on the islands and the Australian sea lion (North Fisherman Island to the north of Jurien Bay is one of the main breeding sites for sea lions in the Central West Coast region and it is believed this breeding population is genetically distinct from the southern coast population – Gales et al. 1992). Commercial fishing for western rock lobster as well commercial wetlining, abalone, shark netting, beach seining for mullet and collecting of specimen shells and aquarium fish are carried out within the marine park.

11.1.3 Shark Bay Marine Park and Hamelin Pool Marine Nature Reserve

The Shark Bay Marine Reserves comprise the Shark Bay Marine Park and the Hamelin Pool Marine Nature Reserve. The Shark Bay Marine Park was gazetted on 30 November 1990 as A Class Marine Park Reserve No. 7 and vested in the National Park and Nature Conservation Authority (NPNCA) under the CALM Act. The marine park encompasses an area of 748,725 ha (CALM 1996).

The Bay is located near the northern limit of a transition region between temperate and tropical marine fauna. Of the 323 fish species recorded from Shark Bay, 83% are tropical species with 11% warm temperate and 6% cool temperate species. Similarly, of the 218 species of bivalves recorded in Shark Bay, 75% have a tropical range and 10% a southern Australian range, with 15% being endemic to the west coast (CALM 1996).

Key features of Shark Bay Marine Park include (CALM 1996, DSEWPaC 2013b):

- + 12 species of seagrass making it one of the most diverse seagrass assemblages in the world;
- + Seagrass that covers over 4,000 km² of the bay. The 1,030 km² Wooramel Seagrass Bank is the largest structure of its type in the world;
- + An estimated population of about 11,000 dugongs, one of the largest populations in the world;
- + Humpback and southern right whales use the bay as a migratory staging post;
- + Bottlenose dolphins occur in the bay, and green turtle and loggerhead turtle nest on the beaches;
- + Large numbers of sharks including whaler, tiger shark and hammerhead are present as well as an abundant population of rays, including the manta ray;
- + Hamelin Pool in Shark Bay contains the most diverse and abundant examples of stromatolite forms in the world, representative of life-forms which lived some 3,500 million years ago; and
- + Shark Bay Marine Park does not cover Bernier and Dorre Islands and only coastal waters inshore of Dirk Hartog Island (east of eastern shoreline).

Shark Bay was included on the World Heritage List in 1991 primarily on the basis of three natural features: vast seagrass beds; dugong population; and stromatolites (microbial colonies that form hard, dome-shaped deposits and are among the oldest forms of life on Earth) (DSEWPaC 2013b; see **Section 9.1**).

There is no zoning within the Hamelin Pool Marine Nature Reserve. This area is a 'look but don't take' area managed solely for the conservation of globally outstanding marine life. Hamelin Pool is one of only two known places in the world with living examples of marine stromatolites (DEC 2010). The shores of Hamelin Pool are also important for the formation of extensive marine algal mats formed by microbial algae. If damaged, the mats and stromatolites can take many hundreds of years to recover (DEC 2010).

11.1.4 Ningaloo Marine Park

The Ningaloo Marine Park was declared in May 1987 under the National Parks and Wildlife Conservation Act 1975 (Commonwealth). The Ningaloo Coast, incorporating both key marine and terrestrial values was later granted World Heritage Status in June 2011. In November 2012, the Ningaloo Marine Park (Commonwealth Waters) was renamed to be incorporated in the North-west Commonwealth Marine Reserves Network. The park covers an area of 263,343 km², including both State and Commonwealth waters, extending 25 km offshore.

The park protects a large portion of Ningaloo Reef, which stretches over 300 km from North West Cape south to Red Bluff. It is the largest fringing coral reef in Australia, forming a discontinuous barrier that encloses a lagoon that varies in width from 200 m to 7 km. Gaps that regularly intercept the main reef line provide channels for water exchange with deeper, cooler waters (CALM 2005). The Ningaloo Marine Park forms the backbone of the nature-based tourism industry, and recreational activities in the Exmouth region. Seasonal aggregations of whale sharks, manta rays, sea turtles and whales, as well as the annual mass spawning of coral attract large numbers of visitors to Ningaloo each year (CALM 2005).

The reef is composed of partially dissected basement platform of Pleistocene marine or Aeolian sediments or tertiary limestone, covered by a thin layer of living or dead coral or macroalgae. Key features that characterise the Ningaloo Reef include (CALM 2005):

- + Over 217 species of coral (representing 54 genera);
- + Over 600 species of mollusc (clams, oysters, octopus, cuttlefish, snails);
- + Over 460 species of fish;
- + Ninety-seven species of echinoderms (sea stars, sea urchins, sea cucumbers);
- + Habitat for numerous threatened species, including whales, dugong, whale sharks and turtles; and
- + Habitat for over 25 species of migratory wading birds listed in CAMBA and JAMBA.

11.1.5 Muiron Islands Marine Management Area

The Ningaloo Marine Park Management Plan (CALM 2005) created a MMA for the Muiron Islands, immediately adjacent to the northern end of the Park. This is managed as an integrated area together with the Ningaloo Marine Park, but its status as a MMA means that some activities, including oil and gas exploration, are still permitted under a strict environmental assessment process involving DMIRS.

The Muiron Islands, located 15 km northeast of the North West Cape, comprise the North and South Muiron Islands and cover an area of 1,400 ha (AHC 2006). They are low limestone islands (maximum height of 18 m above sea level (ASL)) with some areas of sandy beaches, macroalgae and seagrass beds in the shallow waters (particularly on the eastern sides) and coral reef up to depths of 5m, which surrounds both sides of South Muiron Island and the eastern side of North Muiron Island. The Muiron Islands MMA was WA's first MMA, gazetted in November 2004. It covers an area of 28,616 ha and occurs entirely within state waters (CALM 2005).

11.1.6 Barrow Island Marine Park

The Barrow Island Marine Park covers 4,169 ha, all of which is zoned as sanctuary zone (the Western Barrow Island Sanctuary Zone) (DEC 2007). It includes Biggada Reef, an ecologically significant fringing reef, and Turtle Bay, an important turtle aggregation and breeding area (DEC 2007). Representative areas of seagrass, macroalgal and deep water habitat are also represented within the marine park (DEC 2007). Passive recreational activities (such as snorkelling, diving and boating) are permitted but extractive activities such as fishing and hunting are not.

11.1.7 Barrow Island Marine Management Area

The Barrow Island Marine Management Area (MMA) is the largest reserve within the Montebello/ Barrow Islands marine conservation reserves, covering 114,693 ha (DEC 2007). The MMA includes most of the waters around Barrow Island, the Lowendal Islands and the Barrow Island Marine Park, with the exclusion of the port areas of Barrow Island and Varanus Island.

The MMA is not zoned apart from one specific management zone: the Bandicoot Bay Conservation Area. This conservation area is on the southern coast of Barrow Island and has been created to protect benthic fauna and seabirds. It includes the largest intertidal sand/mudflat community in the reserves, is known to be high in invertebrate diversity and is an important feeding area for migratory birds.

As for the other reserves in the Montebello/Barrow Islands marine conservation reserves, the Barrow Island MMA includes significant breeding and nesting areas for marine turtles and the waters support a diversity of tropical marine fauna, important coral reefs and unique mangrove communities (DEC 2007). Green, hawksbill and flatback turtles regularly use the island's beaches for breeding, and loggerhead turtles are also occasionally sighted.

11.1.8 Montebello Islands Marine Park

Montebello/ Barrow/ Lowendal Islands are part of a shallow submarine ridge, which extends north from the mainland near Onslow. The ridge contains extensive areas of intertidal and shallow subtidal limestone pavement surrounding the numerous, mostly small islands which are found in the region. The seabed is generally less than 5 m deep and consists of sand veneered limestone pavement with patches of fringing coral reef (DEC 2007).

The island chain lies entirely within WA State waters, with the State-Commonwealth boundary extending out to encompass the islands and waters 3 nm west of Barrow Island and north of the Montebello Islands. These islands are protected within as marine conservation reserves: Montebello Islands Marine Park, Barrow Islands Marine Park and Barrow Island Marine Management Area.

The Montebello Islands Marine Park (58,331 ha) consists of two sanctuary zones, two recreation zones, one special purpose zone for benthic protection, eleven special purpose zones for pearling and general use zones.

The Montebello Islands comprise over 100 islands, the majority of which are rocky outcrops; rocky shore accounts for 81% of shoreline habitat (DEC 2007a).

The ecological and conservation values of the Montebello and Barrow Islands Marine Conservation Reserve (MCR) include important habitats including corals reefs and bommies, mangroves, seagrass and macroalgae meadows, rocky shorelines and hard substrate, intertidal sand and mudflat communities. These habitats provide protection, food and habitat for a large diversity of species, including dugongs, turtles, whales, other protected cetaceans and birds as well as sea snakes and fish. The area is considered to have a high biodiversity. The islands also provide feeding and resting areas for migrating shorebirds and seabird nesting areas.

Socio-economic values of the Montebello and Barrow Islands MCR include hydrocarbon exploration and production, pearling, nature-based tourism, commercial and recreational fishing, water sports, European history and maritime heritage and scientific research (DEC 2007)

Special purpose zones for pearling are established for the existing leaseholder to allow pearling to be the priority use of these areas (DEC 2007a). Commercial fishing includes a trap fishery for reef fishes, mainly in

water depths of 30–100 m, and wet lining for reef fish and mackerel. Fish trawling also occurs in the waters near to the Montebello Islands. A tourist houseboat operates out of Claret Bay, at the southern end of Hermite Island, during the winter months. The Montebello Islands are becoming more frequently used by recreational boaters for camping, fishing and diving activities.

11.1.9 Rowley Shoals Marine Park

The Rowley Shoals (including the Commonwealth-managed Mermaid Reef Marine National Nature Reserve) are located approximately 300 km west-northwest of Broome, lying between 17°07'S, 119°36'E and 17°35'S, 118°56'E and encompassing approximately 87,674 ha (DEC 2007b).

The Rowley Shoals is ecologically significant in that the reefs form part of a series of important ecological “stepping stones” for a range of reef biota originating in Indonesian/west Pacific waters. Their position off the north-west Australian coast, an area of few offshore reef systems, provides an important upstream source for recruitment to reefs further south (DEC 2007b). Marine wildlife includes 184 species of corals, primarily Indo-West Pacific species, indicating the strong affinity of the Rowley Shoals communities with Indonesia. In terms of other species, at least 264 species of molluscs, 82 species of echinoderms and 389 species of finfish were also identified (DEC 2007b). The faunal assemblages of the Rowley Shoals Marine Park are regionally significant as they contain large numbers of species not found in the more turbid coastal environments of tropical Western Australia (DEC 2007b). There is a relatively low level of recreational and commercial activity, mostly attributed to the remoteness of the Shoals with access difficult from both Indonesia and mainland Australia (DEC 2007b).

11.1.10 Lalang-garram/Camden Sound Marine Parks

The Lalang-garram/Camden Sound Marine Park was created on 19 June 2012 under Section 13 of the Conservation and Land Management Act 1984 (CALM Act). It is a multiple zone marine park that includes; Sanctuary, Special Purpose, and General Use zones (DPaW 2013). The marine park falls within the west Kimberley, which was recently added to the Australian National Heritage List because of its natural, indigenous and historic values to the nation.

The marine park is located about 150 km north of Derby (or 300 km north of Broome) and lies within the traditional country of three Aboriginal native title groups. The Dambimangari people's determination overlies the majority of the marine park. A section of the Wunambal Gaambera people's Uunguu determination includes a small portion of St George Basin, while a small section of the Mayala people's claim (native title not determined at the time of writing of Management Plan) overlies the southwest corner of the marine park (DPaW 2013).

The marine park covers an area of approximately 705,000 ha. It recognises and provides special management arrangements for this area of the Kimberley, which is a principal calving habitat of the humpback whale (*Megaptera novaeangliae*) population that migrates annually along Western Australia's coast. The marine park also conserves a range of species listed as having special conservation status including marine turtles, snubfin and Indo-Pacific humpback dolphins, dugong, saltwater crocodiles, and several species of sawfish. The park also includes a wide range of marine habitats and associated marine life, such as coral reef communities, rocky shoals, and the extensive mangrove forests and marine life of the St George Basin and Prince Regent River (DPaW 2013).

11.1.11 Marmion Marine Park

Marmion Marine Park was Western Australia's first marine park, declared in 1987 and is a multi-use reserve (CALM 2002). Marmion Marine Park is located offshore from Perth's northern suburbs, between Trigg Island and Burns Beach.

Habitats in the area include intertidal reef platforms, coastal sand beaches, a high limestone reef about 1 km from shore, Little Island and the Three Mile Reef system. Of note are complex assemblages of sea floor communities, including seagrass meadows, algal limestone pavement communities and crevice animal associations (CALM 2002).

The marine park provides an important habitat for marine mammals, such as sea lions, dolphins and whales. The island nature reserves within Marmion Marine Park provide an important habitat for several species of seabirds and haul-out areas for Australian sea lions, especially at Little Island and Burns Rocks (CALM 2002).

11.1.12 Swan Estuary Marine Park

The Swan Estuary Marine Park (A Class marine reserve number 4) was gazetted on 25 May 1990. The Swan Estuary Marine Park and Adjacent Nature Reserves Management Plan 1999-2009 was gazetted 7 April 2000 (CALM 1999).

The Swan Estuary Marine Park encompasses Alfred Cove, 200 ha adjacent to the suburbs of Attadale and Applecross; Pelican Point, a 45 ha area in Crawley; and Milyu, 95 ha adjacent to the Como foreshore (CALM 1999). All three localities are within 20 minutes of the Perth CBD.

These areas encompass mudflats, seagrass beds and intertidal vegetation such as sedges and saltmarsh, which provide many different habitats for a host of animals. The most important of these, due to their international significance, are the migratory wading birds. They come from as far afield as Asia, Mongolia and Siberia. About 33 of these species are protected, including the red-necked stint (CALM 1999).

11.1.13 Shoalwater Islands Marine Park

The Shoalwater Islands Marine Park is located within the Perth metropolitan area, adjacent to the city of Rockingham and was gazetted in 1990 (DEC 2007). There are three sanctuary zones, two special purpose zones and a large general use zone in the park.

The Shoalwater Island region is dominated by beach and rocky shore shoreline habitats. The many jagged edged islands and rocky islets of the marine park provide important roosting and nesting areas for numerous bird species. The marine park has some of the healthiest seagrass meadows in the Perth metropolitan area, consisting of long lived species such as *Posidonia* spp. and *Amphibolis* spp. Seagrass meadows provide an important habitat and nursery area for a large number of marine species such as fish, rock lobsters, worms, shellfish, crustaceans, fish sharks and rays (DEC 2007).

The habitats of the marine park are important for the feeding, resting and breeding of little penguins and other sea and shore birds. Penguin Island which is found within the marine park has the largest breeding colony of little penguin on the west coast of Australia (DEC 2007). The bottlenose dolphin is the most common marine mammal, and Australian sea lions are commonly seen throughout the park.

11.1.14 Eighty Mile Beach Marine Park

The Eighty Mile Beach Marine Park, located between Port Hedland and Broome, was gazetted on 29 January 2013. It covers an area of approximately 200,000 ha stretching for some 220 km from Cape Missiessy to Cape Keraudren, and includes sanctuary, recreation, general use and special purpose zones. The park is managed under the Eighty Mile Beach Marine Park Management Plan 2014-20124 (DPaW, 2014).

The listed ecological values of the Eighty Mile Beach Marine Park include the high sediment and water quality, the juxtaposition of the beach, coastal topography and seabed and the diverse and ecologically important habitats and marine/coastal flora and fauna. The listed habitat values of the marine park are as follows:

- + The intertidal sand and mudflat communities supporting a high abundance and diversity of invertebrate life and providing a valuable food source for shorebirds (including migratory species) and other fauna;
- + The diverse subtidal filter-feeding communities;
- + Macroalgal and seagrass communities providing habitat and feeding opportunities for fish, invertebrates and dugongs;
- + High diversity intertidal and subtidal coral reef communities; and
- + Mangrove communities and adjacent saltmarshes provide nutrients to the surrounding waters and habitat for fish and invertebrates.

The listed marine and coastal fauna values are as follows:

- + A high diversity and abundance of nationally and internationally important shorebirds and waders (including migratory species) are found in the marine park;
- + Flatback turtles are endemic to northern Australia and nest at Eighty Mile Beach;
- + Dugongs and several whale and dolphin species inhabit or migrate through the marine park;
- + A highly diverse marine invertebrate fauna provides an important food source for a variety of animals, including birds, fish and turtles, along with recreational and commercial fishing opportunities;
- + A diversity of fish species provides recreational and commercial fishing opportunities; and
- + A diversity of sharks and rays, including several protected species, are found in the park.

In addition to these natural values, the marine park contains land and sea important to traditional Indigenous owners through identity and place, family networks, spiritual practice and resource gathering. The marine park also has a history of European activity including exploration, pastoralism and commercial fishing (e.g. the pearl oyster fishery). The park contains a historical WWII plane wreck (*Dornier Do-24 X-36*) and shipwrecks (two pearl luggers). The marine park provides tourism opportunity and recreational value through its remoteness, diversity and abundance of habitats and marine fauna and the pristine nature of the marine and coastal environment.

The marine park contains vast intertidal sand and mudflats that extend up to 4 km wide at low tide and provide a rich source of food for many species. Eighty Mile Beach Marine Park is one of the world's most important feeding grounds for small wading birds that migrate to the area each summer, travelling from countries thousands of kilometres away (DPaW 2014) (see **Section 9.2.1**).

11.1.15 Lalang-garram/ Horizontal Falls and North Lalang-garram Marine Parks

The Lalang-garram/ Horizontal Falls and North Lalang-garram Marine Parks were established in 2016 under the State Government's *Kimberley Science and Conservation Strategy* and are jointly managed by Dambimangari Traditional Owners and the Department of Parks and Wildlife (DPaW 2016). The marine parks fall within the west Kimberly region, included in the Australian National Heritage List for its nationally significant natural, indigenous and historic values (DoEE 2019c).

The Lalang-garram/ Horizontal Falls Marine Park extends from Talbot Bay (*Ganbadba*) in the west to Walcott Inlet (*Ileda*) and Glenelg River (*Molor Moloyn*) in the east and covers approximately 353,000 ha (DPaW 2016). The marine park protects the internationally recognised Horizontal Falls and is important for the region's tourism. The North Lalang-garram Marine Park lies between the Lalang-garram / Camden Sound and North Kimberley Marine Parks and covers approximately 110,000 ha (DPaW 2016).

The area's large tidal range results in extensive intertidal areas with diverse ecosystems such as fringing coral reefs, mangroves and mudflat communities. Subtidal habitats and communities common to the marine parks include filter feeding communities of sponges and hard and soft corals. These intertidal and subtidal habitats provide critical foraging and nursery areas for dugong, marine turtles, estuarine crocodiles, snubfin and Indo-Pacific humpback dolphins, several species of sawfish and migratory seabirds. The marine parks are also a principal calving habitat for humpback whales (DPaW 2016).

11.1.16 North Kimberley Marine Park

The North Kimberley Marine Park was established in December 2016 as a Class A marine park under the CPC (DPaW 2016a). The marine park comprises four separate management areas including, Unguu, Balangarra, Miriuwung Gajerrong, and Wilinggin. It is a multiple zone marine park that includes: eight sanctuary zones, nine special purpose zones (recreation and conservation), two special use zone (cultural heritage), and general use areas (DPaW 2016a). The marine park is managed in accordance with the provisions of the CALM Act with joint management between the Department of Parks and Wildlife and Traditional Owners of the area.

The area within the marine park is recognised for its Aboriginal cultural and heritage values, natural values including coral reefs, marine turtle species, dugongs, seagrass and macroalgal communities, mangroves and

saltmarshes, finfish, and water and sediment quality, as well as for its social values (i.e. recreation, tourism and community values) and commercial values and resource use (e.g. commercial fishing). The marine park lies within the Indian Ocean and Timor Sea of Western Australia's Kimberley region, covering an area of approximately 1,845,000 hectares (DPaW 2016a). The south-western boundary is approximately 270 km northeast of Derby.

11.1.17 Yawuru Nagulagun/ Roebuck Bay Marine Park

The Yawuru Nagulagun/Roebuck Bay Marine Park was approved by the State Minister for Environment in October 2016 and declared as a Class A reserve over the subtidal and intertidal areas of Roebuck Bay (excluding the Kimberley Ports Authority waters), (DBCA, 2017a). The Marine Park is managed with a joint management framework between Parks and Wildlife and Yawuru Registered Native Title Body Corporation (RNTBC). The intent is to manage the areas from the offshore waters around Roebuck and Broome, collectively referred to as the Yawuru conservation estate, as one ecological system (DPaW 2016b). The development of the joint management plan is in accordance with the Conservation and Land Management Act 1984 (Yawuru Organisation 2017) as well as contributes to the State Governments commitment under the Kimberly Science and Conservation Strategy, released in June 2011.

The Yawuru people have lived along the foreshores of Roebuck Bay for thousands of years, the Bay is part of the Yawuru traditional estate (DPaW 2016b). Roebuck Bay is an internationally significant Ramsar wetland, declared in 1990, and an important feeding ground for many species of migratory shorebirds. It hosts possibly the greatest diversity of shorebird species at any site across the globe (DBCA 2017b). The Bay has some of the most productive tropical intertidal flats in the world, and is consequently an important ground for Yawuru fishing, hunting and gathering of sea food. The Bay hosts communities of seagrass and macroalgae, providing food for protected species such as the dugong and flatback turtle. Marine mammals also pass through the waters of the Bay such as the Australian snubfin dolphin and the humpback dolphin, the humpback whale can also be found during annual migration (DPaW 2016b).

12. Australian Marine Parks

12.1 Introduction

In agreement with the States and NT governments, the Australian Commonwealth government was committed to establish Commonwealth marine parks as a component of the National Representative System of Marine Protected Areas (DoE 2014) (See **Figure 9-1**, **Figure 9-2** and **Figure 9-3**). In November 2012, the Commonwealth Marine Reserves Network was proclaimed with the purpose of protecting the biological diversity and sustainable use of the marine environment (Director of National Parks 2012a). Commonwealth Marine Reserves were renamed as Australian Marine Parks in October 2017. Six marine regions are included in the Australian Marine Parks Network, including the Coral Sea, the South-west, the Temperate East, the South-east, the North and the North-west. The South-east network 10-year Management Plan came into effect on 1 July 2013. The remaining networks 10-year Management Plans were approved and came into effect on 1 July 2018.

The new management plans establish the management and zoning of the designated marine parks. The marine park networks pertinent to the EMBA include:

- + The South-West Marine Parks Network;
- + The North-West Marine Parks Network; and
- + The North Marine Parks Network.

The South-West Marine Parks Network comprises 14 marine parks. Seven of these occur in West Australian waters in the EMBA, including:

- + Abrolhos Commonwealth Marine Park;
- + Jurien Marine Park;
- + Two Rocks Marine Park;
- + Perth Canyon Marine Park;
- + Geographe Marine Park;
- + South-west Corner Marine Park; and
- + Bremer Marine Park

The North-West Marine Parks Network comprises 13 marine parks which all occur in West Australian waters pertinent to the EMBA:

- + Carnarvon Canyon Marine Park;
- + Shark Bay Marine Park;
- + Gascoyne Marine Park;
- + Ningaloo Marine Park;
- + Montebello Marine Park;
- + Dampier Marine Park;
- + Eighty Mile Beach Marine Park;
- + Argo-Rowley Terrace Marine Park;
- + Mermaid Reef Marine Park;
- + Roebuck Marine Park;

- + Kimberley Marine Park;
- + Ashmore Reef Marine Park; and
- + Cartier Island Marine Park.

The Northern Marine Parks Network comprises eight marine parks. However, only the Oceanic Shoals Marine Park extends across the boundary with the North-West Marine Parks Network, into the EMBA.

The sizes of these marine parks range from 300—152,000 km², and the water depths within the marine parks vary from approximately 15—1,500 m deep. The EPBC Act requires that each management plan assign an International Union for the Conservation of Nature (IUCN) category to each marine park. Additionally, the Act also allows for the management plan to divide a marine park into zones and to assign a category to each zone, which may differ from the overall category of the marine park. Zoning considers the purposes for which the marine parks were declared, the objectives of the relevant management plans, the values of the marine park and requirements of the EPBC Act and EPBC Regulations.

Five types of zone are represented within the North Marine Parks Network. However, it is only the Multiple Use Zone (IUCN Category VI) of the Oceanic Shoals Marine Park which extends into the EMBA.

The North-West Marine Parks Network includes six different types of zoning:

- + Sanctuary Zone (IUCN Category Ia);
- + National Park Zone (IUCN Category II);
- + Recreational Use Zone (IUCN Category IV);
- + Habitat Protection Zone (IUCN Category IV);
- + Multiple Use Zone (IUCN Category VI); and
- + Special Purpose Zone (Trawl) (VI).

The South-west Marine Parks Network includes six different types of zoning:

- + National Park Zone (IUCN Category II);
- + Habitat Protection Zone (IUCN Category IV);
- + Multiple Use Zone (IUCN Category VI);
- + Special Purpose Zone (Mining Exclusion) (IUCN Category VI);
- + Special Purpose Zone (IUCN Category VI); and
- + Special Purpose Zone (Trawl) (IUCN Category VI).

A summary of the South-West and North-West Marine Parks Networks is provided in **Table 12-1**.

12.2 South-West Marine Parks Network

The South-West Commonwealth Marine Parks Network is aligned to the South-West Marine Region. The network covers 508,371 km² and includes 14 marine parks (Director of National Parks, 2018a). Broad values of the South-west Australian Marine Parks include:

- + Natural values;
- + Cultural values;
- + Heritage values; and
- + Socio-economic values.

Further detail on each of the relevant marine parks those that fall within the EMBA is provided below.

12.2.1 Abrolhos Marine Park

The Abrolhos Marine Park (including zones within the EMBA: Marine National Park Zone – IUCN Category II-2,548 km²; Habitat Protection Zone – IUCN Category VI-23,239 km²; Multiple Use Zone – IUCN Category VI-56,545 km²; Special Purpose Zone – IUCN Category VI-5,729 km²) covers an area of approximately 88,060 km² and protects the following conservation values (Director of National Parks, 2018a):

- + Important foraging areas for the:
 - Threatened Australian lesser noddy;
 - Northernmost breeding colony of the threatened Australian sea lion;
 - Great white sharks; and
 - Migratory common noddy, wedge-tailed shearwater, bridled tern, Caspian tern and roseate tern.
- + Important migration habitat for the protected humpback whale and pygmy blue whales;
- + The second largest canyon on the west coast, the Houtman Canyon;
- + Examples of the northernmost ecosystems of the Central Western Province and South-west Shelf Transition (including the Central West Coast meso-scale bioregion);
- + Examples of the deeper ecosystems of the Abrolhos Islands meso-scale bioregion;
- + Examples of the shallower, southernmost ecosystems of the Central Western Shelf Province provincial bioregion including the Zuytdorp meso-scale bioregion;
- + Examples of the deeper ecosystems of the Central Western Transition provincial bioregion;
- + Examples of diversity of seafloor features including: southern most banks and shoals of the North-west region; deep holes and valleys; slope habitats; terrace and shelf environments; and
- + Seven KEFs.

The Abrolhos Marine Park is adjacent to the Shark Bay World Heritage Property. The marine park does not contain any Commonwealth or National Heritage listings (Director of National Parks 2018a). The marine park contains 11 known shipwrecks listed under the *Underwater Culture Heritage Act 2018*. Commercial tourism, fishing, recreation and mining are important supported socio-economic activities in the park.

12.2.2 Jurien Marine Park

The Jurien Marine Park (including zones within the EMBA): Marine National Park Zone -IUCN Category II – 31 km² Special Purpose Zone -IUCN Category VI – 1,820 km²) covers an area of approximately 1,851 km² and protects the following conservation values (Director of National Parks 2018a):

- + Important foraging areas for the:
 - Threatened soft-plumaged petrel;
 - Threatened Australian sea lion;
 - Threatened white shark; and
 - Migratory roseate tern, bridled tern, wedge-tailed shearwater, and common noddy.
- + Important migration habitat for the protected humpback whale;
- + Examples of the ecosystems of two provincial bioregions: the central part of the South-west Shelf Transition (which includes the Central West Coast meso-scale bioregion) and small parts of the Central Western Province;
- + Three KEFs; and
- + Heritage values represented by the SS Cambewarra and Oleander historic shipwreck.

The Jurien Marine Park does not contain any international, Commonwealth or National Heritage listings (Director of National Parks 2018a). Commercial tourism, fishing, recreation and mining are important supported socio-economic activities in the park.

12.2.3 Two Rocks Marine Park

The Two Rocks Marine Park (including zones within the EMBA): Multiple Use Zone - IUCN Category VI – 867 km²; Marine National Park Zone - IUCN Category II – 15 km²) covers an area of approximately 882 km² and protects the following conservation values (Director of National Parks 2018a):

- + Important foraging areas for the:
 - Threatened soft-plumaged petrel;
 - Threatened Australian sea lion; and
 - Migratory roseate tern, bridled tern, Caspian tern, wedge-tailed shearwater, and common noddy.
- + Important migratory areas for protected humpback whales and pygmy blue whales;
- + Seasonal calving habitat for the threatened southern right whale;
- + Examples of the ecosystem of the southernmost parts of the South-west Shelf Transition (including the Central West Coast meso-scale bioregion); and
- + Three KEFs.

The Two Rocks Marine Park does not contain any international, Commonwealth or National Heritage listings (Director of National Parks 2018a). Commercial tourism, fishing, recreation and scientific research are important supported socio-economic activities in the park.

12.2.4 Perth Canyon Marine Park

Perth Canyon Marine Park (including zones within the EMBA): Marine National Park Zone – IUCN Category II – 1,241 km²; Habitat Protection Zone – IUCN Category IV – 4,352 km²; Multiple Use Zone – IUCN Category VI – 1,816 km²) covers an area of approximately 7,409 km² and protects the following conservation values (Director of National Parks 2018a):

- + Globally important seasonal feeding aggregation for the threatened blue whale;
- + Important foraging areas for the:
 - Threatened soft-plumaged petrel;
 - Migratory sperm whale; and
 - Migratory wedge-tailed shearwater.
- + Important migratory areas for protected humpback whales and blue whales;
- + Seasonal calving habitat for the threatened southern right whale;
- + Examples of the ecosystems of the southernmost parts of the Central Western Province and South-west Shelf Transition (including the Central West Coast meso-scale bioregion), and the northernmost parts of the South-west Transition and Southwest Shelf Province (including the Leeuwin-Naturaliste meso-scale bioregion); and
- + Four KEFs.

The Perth Canyon Marine Park does not contain any international, Commonwealth or National Heritage listings (Director of National Parks 2018a). Commercial tourism, fishing, shipping, recreation and defence training are important supported socio-economic activities in the park.

12.2.5 Geographe Marine Park

Geographe Marine Park (including zones within the EMBA): Marine National Park Zone - IUCN Category II – 15 km²; Special Purpose Zone - IUCN VI – 650 km²; Multiple Use Zone - IUCN Category VI – 291 km²; Habitat Protection Zone (IV) 21 km²) covers an area of approximately 977 km² and protects the following conservation values (Director of National Parks 2018a):

- + Important foraging areas for the:
 - Threatened soft-plumaged petrel; and
 - Migratory wedge-tailed shearwater.
- + Important pre-migration aggregation area for the migratory flesh-footed shearwater;
- + Important migratory habitat for the protected humpback whale and blue whale;
- + Seasonal calving habitat for the threatened southern right whale.
- + Seasonal calving habitat for the threatened southern right whale.
- + Representation of the South-west Shelf Province on the continental shelf as well as the Leeuwin-Naturaliste meso-scale bioregion;
- + Two KEFs; and
- + Representation of the seagrass habitats of the Geographe Bay key ecological feature, which in this location extend the furthest into Commonwealth waters.

The Geographe Marine Park does not contain any international, Commonwealth or National Heritage listings (Director of National Parks 2018a). The marine park contains eight known shipwrecks listed under the *Underwater Culture Heritage Act 2018*. Commercial tourism, fishing and recreation are important supported socio-economic activities in the park.

12.2.6 South-west Corner Marine Park

The South-west Corner Marine Park (including zones within the EMBA: Marine National Park Zone - IUCN II – 54,841 km²; Multiple Use Zone - IUCN VI – 106,602 km²; Special Purpose Zone (Mining exclusion) - IUCN VI – 9,550 km², Special Purpose Zone – IUCN VI – 5753 km²; Habitat Protection Zone - IUCN IV – 95,088 km²) covers an area of approximately 271,833 km² within the EMBA and protects the following conservation values (Director of National Parks 2018a):

- + Important migratory area for protected humpback whales and blue whales;
- + Important foraging areas for the:
 - Threatened white shark;
 - Threatened Australian sea lion;
 - Threatened Indian yellow-nosed albatross and soft-plumaged petrel;
 - Sperm whale;
 - Migratory flesh-footed shearwater, short-tailed shearwater and Caspian tern; and
 - Seasonal calving habitat for the threatened southern right whale.
- + Representation of three provincial bioregions (the South-west Transition and Southern Province in the off-shelf area, and the South-west Shelf Province on the continental shelf) and two meso-scale bioregions (southern end of the Leeuwin-Naturaliste meso-scale bioregion and western and central parts of the Western Australia South Coast meso-scale bioregion);
- + Representation of the Donnelly Banks, east of Augusta, characterised by higher productivity and including nursery habitats; and

- + Six KEFs.

The South-west Corner Marine Park does not contain any international, Commonwealth or National Heritage listings (Director of National Parks 2018a). The marine park contains ten known shipwrecks listed under the *Underwater Culture Heritage Act 2018*. Commercial tourism, fishing, shipping and recreation are important supported socio-economic activities in the park.

12.2.7 Bremer Marine Park

The Bremer Marine Park: National Park Zone – IUCN II – 3,172 km²; Special Purpose Zone (Mining exclusion) - IUCN VI – 1,300 km², which covers an area of approximately 4,472 km² and protects the following conservation values (Director of National Parks 2018a):

- + Contains habitats, species and ecological communities associated with two bioregions: Southern Province and South-west Shelf Province;
- + Two key ecological features (Albany Canyon group and adjacent shelf break and ancient coastline between 90 m and 120 m depth);
- + Important foraging areas for:
 - + Threatened white shark;
 - + Threatened Australian sea lion;
 - + Threatened Indian yellow-nosed albatross, Australian fairy tern and soft-plumaged petrel; and
 - + Migratory flesh-footed shearwater, short-tailed shearwater, bridled tern and Caspian tern.
- + Important migratory pathway for humpback whales;
- + Significant calving habitat for the threatened southern right whale; and
- + Important aggregation area for killer whales

The marine park does not contain any international, Commonwealth or National Heritage listings (Director of National Parks 2018a). Commercial tourism, fishing, shipping and recreation are important supported socio-economic activities in the park.

12.3 North-West Marine Park Network

The North-West Marine Parks Network is aligned to the North-west Marine Region. The network covers 335,341 km² and includes 13 marine parks (Director of National Parks, 2018b). Broad values of the North-west Commonwealth Marine Reserves Network include:

- + Natural values;
- + Cultural values;
- + Heritage values; and
- + Socio-economic values.

Further detail on each of the relevant marine parks within the EMBA is provided below.

12.3.1 Carnarvon Canyon Marine Park

The Carnarvon Canyon Marine Park (Habitat Protection Zone – IUCN Category IV) covers an area of approximately 6,177 km² and protects the following conservation values (Director of National Parks 2018b):

- + The Carnarvon Canyon a single channel canyon with seabed features that include slope, continental rise and deep holes and valleys;

- + The Carnarvon Canyon ranges in depth from 1500 m to over 5,000 m, thereby providing habitat diversity for benthic and demersal species; and
- + Central Western Transition provincial bioregion ecosystem examples are found here, which are characteristic of the biogeographic faunal transition between tropical and temperate species.

There is limited information about species' use of this Marine Park (Director of National Parks 2018b). The marine park does not contain any international, Commonwealth or National Heritage listings (Director of National Parks 2018b). Commercial fishing, tourism, shipping and mining are important supported socio-economic activities in the marine park.

12.3.2 Shark Bay Marine Park

The Shark Bay Marine Park (Multiple Use Zone – IUCN Category VI) covers an area of approximately 7,443 km² and protects the following conservation values (Director of National Parks 2018b):

- + Foraging areas adjacent to important breeding areas for several species of migratory seabirds;
- + Part of the migratory pathway of protected humpback whales;
- + Interesting habitat for marine turtles;
- + Waters that are adjacent to the largest nesting area for loggerhead turtles in Australia;
- + Marine park and adjacent coastal areas important for shallow-water snapper;
- + Protection to shelf and slope habitats as well as a terrace feature;
- + Examples of the shallower ecosystems of the Central Western Shelf Province and Central Western Transition provincial bioregions including the Zuytdorp meso-scale bioregion; and
- + Connectivity between the inshore waters of the Shark Bay World Heritage Area and the deeper waters of the area.

Whilst no listed international, Commonwealth or National Heritage places are within the marine park, the park is adjacent to Shark Bay World Heritage Area (Director of National Parks 2018b). Commercial tourism, fishing, mining and recreation are important socio-economic values of the park.

12.3.3 Gascoyne Marine Park

The Gascoyne Marine Park (Multiple Use Zone – IUCN Category VI-33,652 km²; Habitat Protection Zone – IUCN Category IV-38,982 km²; Marine National Park Zone – IUCN Category II-9,132 km²) covers an area of approximately 81,766 km² and protects the following conservation values (Director of National Parks 2018a):

- + Important foraging areas for: migratory seabirds threatened and migratory hawksbills and flatback turtles; and vulnerable and migratory whale shark;
- + A continuous connectivity corridor from shallow depths around 15 m out to deep offshore waters on the abyssal plain at over 5,000 m in depth;
- + Seafloor features including canyon, terrace, ridge, knolls, deep hole/valley and continental rise. It also provides protection for sponge gardens in the south of the reserve adjacent to Western Australian coastal waters;
- + Ecosystems examples from the Central Western Shelf Transition, the Central Western Transition and the Northwest province provincial bioregions as well as the Ningaloo meso-scale bioregion;
- + Four KEFs for the region:
 - Canyons on the slope between the Cuvier Abyssal Plain and the Cape Range Peninsula (enhanced productivity, aggregations of marine life and unique sea-floor feature);
 - Exmouth Plateau (unique sea-floor feature associated with internal wave generation);

- Continental slope demersal fish communities (high species diversity and endemism – the most diverse slope bioregion in Australia with over 500 species found with over 64 of those species occurring nowhere else); and
- Commonwealth waters adjacent to Ningaloo Reef.
- + The canyons in this reserve are believed to be associated with the movement of nutrients from deep water over the Cuvier Abyssal Plain onto the slope where mixing with overlying water layers occurs at the canyon heads. These canyon heads, including that of Cloates Canyon, are sites of species aggregation and are thought to play a significant role in maintaining the ecosystems and biodiversity associated with the adjacent Ningaloo Reef; and
- + The reserve therefore provides connectivity between the inshore waters of the existing Ningaloo Commonwealth marine park and the deeper waters of the area.

The park is also adjacent to World Heritage listings associated with the Ningaloo Coast. Commercial tourism, commercial fishing, mining and recreation are important socio-economic values of the park (Director of National Parks 2018b).

12.3.4 Ningaloo Marine Park

Ningaloo Marine Park stretches approximately 300 km along the west coast of the Cape Range Peninsula and is adjacent to the Western Australian Ningaloo Marine Park and Gascoyne Marine Park (Director of National Parks, 2018b). Ningaloo Reef is the longest fringing barrier reef in Australia forming a discontinuous barrier that encloses a lagoon that varies in width from 200 m to 7 km. Gaps that regularly intercept the main reef line provide channels for water exchange with deeper, cooler waters (CALM 2005). It is the only example in the world of extensive fringing coral reef on the west coast of a continent.

The Ningaloo Marine Park (Recreational Use Zone – IUCN Category II) covers an area of approximately 2,435 km² and protects the following conservation values (Director of National Parks 2018a):

- + Important habitat (foraging areas) for vulnerable and migratory whale sharks;
- + Areas used for foraging by marine turtles adjacent to important interesting sites;
- + Part of the migratory pathway of the protected humpback whale;
- + Foraging and migratory pathway for pygmy blue whales;
- + Breeding, calving, foraging and nursing habitat for dugong;
- + Shallow shelf environments which provides protection for shelf and slope habitats, as well as pinnacle and terrace seafloor features;
- + Seafloor habitats and communities of the Central Western Shelf Transition;
- + Three KEFs; and
- + The Ningaloo Coast World Heritage Property, the Ningaloo Coast National Heritage listing and Ningaloo Marine Area Commonwealth Heritage Listing.

Commercial tourism and recreation are important socio-economic values of the marine park (Director of National Parks 2018b).

12.3.5 Montebello Marine Park

The Montebello Marine Park is located offshore of Barrow Island and 80 km west of Dampier extending from the Western Australian state water boundary and is adjacent to the Western Australian Barrow Island and Montebello Islands Marine Parks. The Montebello Marine Park (Multiple Use Zone – IUCN Category VI) covers an area of approximately 3,413 km² and protects the following conservation values (Director of National Parks 2018b):

- + Foraging areas for migratory seabirds that are adjacent to important breeding areas;

- + Areas used by vulnerable and migratory whale sharks for foraging;
- + Foraging areas marine turtles which are adjacent to important nesting sites;
- + Section of the north and south bound migratory pathway of the humpback whale;
- + Shallow shelf environments with depths ranging from 15–150 m which provides protection for shelf and slope habitats, as well as pinnacle and terrace seafloor features;
- + Seafloor habitats and communities of the Northwest Shelf Province provincial bioregions as well as the Pilbara (offshore) meso-scale bioregion; and
- + One KEF for the region is the ancient Coastline (a unique seafloor feature that provides areas of enhanced biological productivity).

Commercial tourism, commercial fishing, mining and recreation are important socio-economic values for the park.

12.3.6 Dampier Marine Park

The Dampier Marine Park (Marine National Park Zone – IUCN Category I-73 km²; Habitat Protection Zone – IUCN Category IV-104 km²; Multiple Purpose Zone – IUCN Category VI-1,074 km²) covers an area of approximately 1,252 km² and protects the following conservation values (Director of National Parks 2018b):

- + Foraging areas for migratory seabirds that are adjacent to important breeding grounds;
- + Important foraging areas for marine turtles adjacent to significant nesting sites;
- + Part of the migratory pathway of the protected humpback whale;
- + Protection for offshore shelf habitats and shallow shelf habitats adjacent to the Dampier Archipelago; and
- + Communities and seafloor habitats of the Northwest Shelf Province provincial bioregion as well as the Pilbara (nearshore) and Pilbara (offshore) meso-scale bioregions are included.

Port activities, commercial fishing and recreation are important activities in the marine park (Director of National Parks 2018b). No heritage listings apply to the marine park.

12.3.7 Eighty Mile Beach Marine Park

The Eighty Mile Beach Marine Park (Multiple Use Zone – IUCN Category VI) is adjacent to the Western Australia Eighty Mile Beach Marine Park, 74 km north-east of Port Hedland and covers an area of approximately 10,785 km² and protects the following conservation values (Director of National Parks 2018b):

- + Breeding, foraging and resting habitat for seabirds (one of the world's most important feeding grounds for migratory shorebirds and waders and is listed under the Ramsar Convention);
- + Internesting and nesting habitat for marine turtles (it supports a significant nesting population of flatback turtles, which are endemic to northern Australia);
- + Foraging, nursing and pupping habitat for sawfish;
- + Migratory pathway for humpback whales;
- + Coastal waters provide critical habitat for several shark and ray species at varying life stages;
- + The Nyangumarta, Karajarri and Ngarla people's sea country extends into Eighty Mile Beach Marine Park. Access to sea country by families is important for cultural traditions, livelihoods and future socio-economic development opportunities; and
- + Three known shipwrecks listed under the *Underwater Cultural Heritage Act 2018*: Lorna Doone (wrecked in 1923), Nellie (wrecked in 1908), and Tifera (wrecked in 1923).

Tourism, commercial fishing, pearling and recreation are important activities in the Marine Park (Director of National Parks 2018b).

12.3.8 Argo-Rowley Terrace Marine Park

The Argo-Rowley Marine Park is located approximately 270 km north-west of Broome, Western Australia, and extends to the limit of Australia's exclusive economic zone. The Marine Park (Multiple Use Zone – IUCN Category VI-108,812 km²; Marine National Park Zone – IUCN Category II-36,050 km²; Special Purpose Zone – IUCN Category VI-1,141 km²) covers an area of approximately 146,003 km² and protects the following conservation values (Director of National Parks 2018b):

- + Foraging areas that are important for migratory seabirds as well as the endangered loggerhead turtle;
- + Important habitat and foraging for sharks;
- + Migratory pathway for pygmy blue whales (Director of National Parks 2018b);
- + Protection for communities and habitats of the deeper offshore waters (220 m to over 5,000 m) of the region;
- + Seafloor features including aprons and fans, canyons, continental rise, knolls/abyssal hills and the terrace and continental slope;
- + Communities and seafloor habitats of the Northwest Transition and Timor Province provincial bioregions;
- + Connectivity between the existing Mermaid Reef Marine National Nature Reserve and reefs of the Western Australian Rowley Shoals Marine Park and the deeper waters of the region;
- + Two KEFs in the reserve include:
 - The canyons linking the Argo Abyssal Plain with the Scott Plateau (unique seafloor feature with enhanced productivity and feeding aggregations of species); and
 - Mermaid Reef and the Commonwealth waters surrounding Rowley Shoals (an area of high biodiversity with enhanced productivity and feeding and breeding aggregations).

No heritage listings apply to this marine park (Director of National Parks 2018b). Commercial fishing, mining and recreation are important socio-economic values for the park.

12.3.9 Mermaid Reef Marine Park

The Mermaid Reef Marine Park (Multiple Use Zone – IUCN Category VI) lays approximately 280 km north-west of Broome, Western Australia, adjacent to the Argo–Rowley Terrace Marine Park and approximately 13 km from the Western Australian Rowley Shoals Marine Park. It covers an area of 540 km² and protects the following conservation values (Director of National Parks 2018b):

- + Mermaid Reef and Commonwealth waters surrounding Rowley Shoals are valued for its high productivity, aggregations of marine life and high species richness;
- + Mermaid Reef, Clerke Reef and Imperieuse Reef are biodiversity hotspot and key topographic feature of the Argo Abyssal Plain;
- + Rowley Shoals present some of the best geological examples of shelf atolls in Australian waters, and are ecologically significant in that they are considered ecological steppingstones for reef species originating in Indonesian/Western Pacific waters, are one of a few offshore reef systems on the north-west shelf, and may also provide an upstream source for recruitment to reefs further south;
- + Breeding habitat for seabirds;
- + Migratory pathway for the pygmy blue whale; and
- + One known shipwreck listed under the *Underwater Cultural Heritage Act 2018*: Lively (wrecked in 1810).

Tourism, recreation, and scientific research are important activities in the Marine Park (Director of National Parks 2018b).

12.3.10 Roebuck Marine Park

The Roebuck Marine Park (Multiple Use Zone – IUCN Category VI) covers an area of approximately 304 km² and protects the following conservation values (Director of National Parks 2018b):

- + Foraging habitat area for migratory seabirds adjacent to important breeding areas;
- + Foraging area adjacent to important nesting sites for flatback turtles;
- + Parts of the migratory pathway of the protected humpback whale;
- + Habitat adjacent to important foraging, nursing and pupping areas for freshwater, green and dwarf sawfish;
- + Foraging and calving areas for Australian snubfin, Indo-Pacific humpback and Indo-Pacific bottlenose dolphins;
- + Foraging habitat for dugong;
- + Protection for shallow shelf habitats ranging in depth from 15–70 m;
- + Ecosystems example of the Northwest Shelf Province provincial bioregion and the Canning meso-scale bioregion; and
- + Sea country valued for indigenous cultural identity, health and well-being for the Yawuru people (Director of National Parks 2018b).

No heritage listings apply to the marine park. Commercial tourism, fishing, pearling and recreation are important socio-economic values of the marine park (Director of National Parks 2018b).

12.3.11 Kimberley Marine Park

The Kimberley Marine Park (Multiple Use Zone – IUCN Category VI) is located approximately 100 km north of Broome, Western Australia, and extends from the Western Australian state water boundary north from the Lacepede Islands to the Holothuria Banks offshore from Cape Bougainville. It is adjacent to the Western Australian Lalangarram / Camden Sound Marine Park and the North Kimberley Marine Park. It covers an area of 74,469 km², and protects the following conservation values (Director of National Parks 2018b):

- + Northwest Shelf Province;
 - Diverse benthic and pelagic fish communities
 - Ancient coastline thought to be an important seafloor feature
 - Migratory pathway for humpback whales
- + Northwest Shelf Transition;
 - High levels of species diversity
 - Endemism occur among demersal fish communities on the continental slope
- + Timor Province;
 - Reefs and islands of the bioregion are regarded as biodiversity hotspots
 - Endemism in demersal fish communities of the continental slope is high (two distinct communities have been identified on the upper and mid slopes)
 - Ancient coastline at the 125 m depth contour where rocky escarpments are thought to provide biologically important habitats in areas otherwise dominated by soft sediments;
 - Continental slope demersal fish communities characterised by high diversity of demersal fish assemblages;
 - breeding and foraging habitat for seabirds;

- Internesting and nesting habitat for marine turtles;
- Breeding, calving and foraging habitat for inshore dolphins;
- Calving, migratory pathway and nursing habitat for humpback whales;
- Migratory pathway for pygmy blue whales;
- Foraging habitat for dugong and whale sharks;
- The Wunambal Gaambera, Dambimangari, Mayala, Bardi Jawi and the Nyul Nyul people's sea country extends into the Kimberley Marine Park. Access to sea country by families is important for cultural traditions, livelihoods and future socio-economic development opportunities; and
- More than 40 known shipwrecks listed under the *Underwater Cultural Heritage Act 2018*.

Tourism, commercial fishing, mining, recreation, including fishing, and traditional use are important activities in the Marine Park (Director of National Parks 2018b).

12.3.12 Ashmore Reef Marine Park

The Ashmore Reef Marine Park (Sanctuary Zone – IUCN Category Ia; Recreational Use Zone – IUCN Category II) covers an area of approximately 583 km² (Director of National Parks 2018b). It forms part of the North-west Park Network. As the only oceanic reef in the north-east Indian Ocean with vegetated islands (East, Middle and West Islands), Ashmore is also the largest of three emergent, oceanic reefs in the region (DSEWPaC 2012). Both the Ashmore and Cartier Islands fall under the legal memorandum of understanding between Indonesia and Australia, as both areas are located within Australia's external territory (DSEWPaC 2012).

Ashmore Reef Marine Park is located on Australia's North West Shelf in the Indian Ocean, about 450 nautical miles (840 km) west of Darwin and 330 nautical miles (610 km) north of Broome. The reserve covers 583 km² and includes two extensive lagoons, shifting sand flats and cays, seagrass meadows, a large reef flat covering an area of 239 km². Within the reserve are three small islands known as East, Middle and West Islands (DoE, 2002).

Ashmore was designated a Ramsar Wetland of International Importance in 2003 due to the importance of its islands providing a resting place for migratory shorebirds and supporting large seabird breeding colonies.

The proclaimed marine park will protect the following conservation values (DoE 2014):

- + Ecosystems, habitats and communities associated with; the North West Shelf; Timor Province; and emergent oceanic reefs;
- + The island and reef habitats:
 - Contains critical nesting and internesting habitat for green turtles (including one of three genetically distinct breeding populations in the North-west Marine Region). Low level nesting activity by loggerhead turtles has also been recorded;
 - Large and significant feeding populations of green, hawksbill and loggerhead turtles occur around the reefs (it is estimated that approximately 11,000 marine turtles feed in the area throughout the year);
 - Supports a small dugong population of less than 50 individuals that breed and feed around the reef. This population is thought to be genetically distinct from other Australian populations;
 - Migratory pathway for pygmy blue whales (Director of National Parks 2018b);
 - Support some of the most important seabird rookeries on the North West Shelf including colonies of bridled terns, common noddies, brown boobies, eastern reef egrets, frigatebirds, tropicbirds, red-footed boobies, roseate terns, crested terns and lesser crested terns;
 - Is an important staging points/feeding areas for many migratory seabirds; and
 - Is internationally significant for its abundance and diversity of sea snakes.

- + Two KEFs:
- + Ashmore Reef and Cartier Island and surrounding Commonwealth waters; and
- + Continental slope demersal fish communities (Director of National Parks 2018b);
- + Cultural and heritage sites, including;
 - o Ashmore lagoon as a rest/staging area for traditional Indonesian fishers
 - o Indonesian artefacts; and
 - o Grave sites.
 - o Commonwealth heritage listing – Ashmore Reef

Ashmore Reef and nearby islands and reefs are associated with benthic communities consisting predominantly of sand and coral rubble, with noteworthy hard coral, soft coral, algae and seagrasses (Heyward *et al.* 2012; Skewes *et al.*, 1999a, 1999b). The reefs host similar benthic communities, with areas of relatively high live coral cover, although episodes of coral bleaching have been recorded (Heyward *et al.* 2012). Benthic organisms that depend on photosynthesis such as seagrasses, macroalgae and zooxanthellate corals are typically restricted to shallower waters around the reefs, although in the clear tropical waters may be found at considerable depths. Given the shallowest sampling location is greater than 60 m, and that most sampling locations are greater than 100 m deep, diverse benthic communities driven by primary producers such as seagrasses, algae and zooxanthellate corals are not expected to occur at the sampling locations. Data collected in the vicinity of Ashmore Reef indicates that corals are likely to spawn during March and April (Heyward *et al.* 2010).

Soft sediments are widespread in the region, with sediment infauna communities in the region dominated by polychaetes and crustaceans. These taxa accounted for over 80% of benthic infauna sampled, both in terms of numbers of species and individual organisms (Smith *et al.* 1997).

Commercial tourism, recreation and scientific research are important socio-economic values of the marine park (Director of National Parks 2018b).

12.3.13 Cartier Island Marine Park

The Cartier Island Marine Park (Sanctuary Zone – IUCN Category Ia) is located approximately 45 km south-east of Ashmore Reef Marine Park and 610 km north of Broome, Western Australia. Both Marine Parks are in Australia's External Territory of Ashmore and Cartier Islands and are also within an area subject to a Memorandum of Understanding (MoU) between Indonesia and Australia, known as the MoU Box. The Marine Park covers an area of 172 km² and protects the following conservation values (Director of National Parks 2018b):

- + Ashmore Reef and Cartier Island and surrounding Commonwealth waters;
- + Areas of enhanced productivity in an otherwise low-nutrient environment;
- + Regional importance for feeding and breeding aggregations of birds and marine life;
- + Continental slope demersal fish communities;
- + Area of high diversity in demersal fish assemblages;
- + Area of high diversity and abundance of hard and soft corals, gorgonians (sea fans), sponges and a range of encrusting organisms;
- + Breeding and foraging habitat for seabirds;
- + Interesting, nesting and foraging habitat for marine turtles;
- + Foraging habitat for whale sharks;
- + Internationally significant for its abundance and diversity of sea snakes;

- + One known shipwreck listed under the *Underwater Cultural Heritage Act 2018*: the Ann Millicent (wrecked in 1888).

Scientific research is an important activity in the Marine Park (Director of National Parks 2018b).

12.4 North Marine Park Network

The North Park Network is aligned to the North Marine Region. The network covers 157,480 km² (Director of National Parks 2018c). Broad values of the North Network include:

- + Natural values;
- + Cultural values;
- + Heritage values; and
- + Socio-economic values.

Further detail on the applicable Oceanic Shoals Marine Park is provided below.

12.4.1 Oceanic Shoals Marine Park

The Oceanic Shoals Marine Park (zones within EMBA: Multiple Use Zone - IUCN Category VI- 32,488 km²; Special Purpose Zone – IUCN VI-24,443 km²) covers an area of approximately 56,931 km² within the EMBA.

The marine park protects the following conservation values (DoE 2014):

- + Important resting area for turtles between egg laying (internesting area) for the threatened flatback turtle and olive ridley turtle;
- + Important foraging area for the threatened loggerhead turtle and olive ridley turtle;
- + Examples of the ecosystems of two provincial bioregions: the Northwest Shelf Transition Province (which includes the Bonaparte, Oceanic Shoals, and Tiwi meso-scale bioregions) and the Timor Transition Province;
- + KEFs represented in the park are (Director of National Parks 2018c):
 - Carbonate bank and terrace system of the Van Diemen Rise (unique sea-floor feature);
 - Carbonate banks and terrace system of the Sahul Shelf (unique sea-floor feature);
 - Pinnacles of the Bonaparte Basin (enhanced productivity, unique sea-floor feature); and
 - Shelf break and slope of the Arafura Shelf (unique sea-floor feature).

No heritage listings apply to the marine park. Commercial fishing and mining are important socio-economic values for the park (Director of National Parks 2018c).

A spatial predictive benthic habitat model of the Oceanic Shoals Marine Park has been developed by AIMS, as part of the Australian National Environmental Science Programme, to determine the spatial heterogeneity of the benthic environment and key classes of organisms within the reserve. The benthic habitat model maps the 10 broad classes of benthic organisms; alcyons, gorgonians, soft corals, hard corals, halimeda, macroalgae, seagrass, filterers (e.g. sponges), burrowers (e.g. sea urchins) and no biota detected (Radford and Puotinen 2016).

Table 12-1 Summary of marine network values, pressures, management programs and actions applicable to the EMBA

Marine network	Values	Pressures	Management programs and actions
SOUTH WEST	<ul style="list-style-type: none"> + Nine bioregions + Key ecological features + EPBC listed species + Biologically important areas + Sea country indigenous values + Historic shipwrecks + Adjacent to Shark Bay World Heritage Area + Shipping and port activities + Commercial fishing + Marine tourism 	<ul style="list-style-type: none"> + Climate change + Hydrological changes from coastal development and agriculture (increase sediment loads and pollutants) + Illegal/unregulated/unreported fishing + Bycatch of non-target species + Habitat modification from mining + Human presence + Invasive species + Marine pollution 	<ul style="list-style-type: none"> + Communication, education and awareness programs + Promote suitable tourism experience + Facilitate partnerships between tourism operators and Indigenous operators + Indigenous engagement program + Marine monitoring programs + Park management via assessments / authorisation program for marine park activities + Marine park management and development of suitable infrastructure + Compliance planning and surveillance

Marine network	Values	Pressures	Management programs and actions
NORTH WEST	<ul style="list-style-type: none"> + Eight bioregions + Key ecological features + EPBC listed species + Biologically important areas + Sea country indigenous values + Native title determinations + Traditional Indonesian fishers + World Heritage Properties (Ningaloo Coast, Shark Bay) + Ashmore Reef Marine Park and Eighty-Mile Beach Ramsar sites + Shipping and port activities + Commercial fishing, pearling, aquaculture + Marine tourism + Scientific research 	<ul style="list-style-type: none"> + Climate change + Hydrological changes from coastal development and agriculture (increase sediment loads and pollutants) + Illegal/unregulated/unreported fishing + Bycatch of non-target species + Habitat modification from mining + Human presence + Invasive species + Marine pollution 	<ul style="list-style-type: none"> + Communication, education and awareness programs + Promote suitable tourism experience + Facilitate partnerships between tourism operators and Indigenous operators + Indigenous engagement program + Marine monitoring programs + Park management via assessments / authorisation program for marine park activities + Marine park management and development of suitable infrastructure + Compliance planning and surveillance
NORTH	<ul style="list-style-type: none"> + One bioregion + Key ecological features + EPBC listed species + Biologically important areas + Historic shipwrecks 	<ul style="list-style-type: none"> + Climate change + Hydrological changes reliance upon the large number of estuaries and waterways that feed into the Gulf of Carpentaria and the waters adjacent to the Northern Territory coastline + Illegal/unregulated/unreported fishing + Bycatch of non-target species + Physical Habitat modification + Marine pollution 	<ul style="list-style-type: none"> + Communication, education and awareness programs + Promote suitable tourism experience + Facilitate partnerships between tourism operators and Indigenous operators + Indigenous engagement program + Marine monitoring programs + Park management via assessments / authorisation program for marine park activities + Marine park management and development of suitable infrastructure + Compliance planning and surveillance

13. Conservation Management Plans

In order to protect, maintain and enhance recovery of certain threatened species and ecological communities the DAWE may prepare conservation management plans in the form of Conservation Advice or Recovery Plans.

13.1 Conservation Advice

When a native species or ecological community is listed as threatened under the EPBC Act, conservation advice is developed to assist its recovery. Conservation advice provides guidance on immediate recovery and threat abatement activities that can be undertaken to ensure the conservation of a newly listed species or ecological community.

13.2 Recovery Plans

The Australian Government Minister for the Environment may make or adopt and implement recovery plans for threatened fauna, threatened flora (other than conservation dependent species) and threatened ecological communities listed under the Commonwealth EPBC Act. Recovery plans set out the research and management actions necessary to stop the decline of, and support the recovery of, listed threatened species or threatened ecological communities. The aim of a recovery plan is to maximise the long-term survival in the wild of a threatened species or ecological community.

Table 13-1: Summary of EPBC Act recovery plans applicable to the EMBA

Taxa	Common name	Recovery Plan / Conservation Advice	Threats
Bird	Australian lesser noddy	Approved Conservation Advice for <i>Anous tenuirostris melanops</i> (Australian lesser noddy) (2015)	Habitat modification by pied cormorants (Houtman Abrolhos)
			Catastrophic destruction of habitat by cyclones
	Migratory species within the EMBA:	Wildlife Conservation Plan for Migratory Shorebirds (2015)	Habitat loss and degradation
			Pollution and Contaminants
			Invasive species
			Anthropogenic disturbance
			Climate change and variability
			Overharvesting of shorebird prey
			Fisheries bycatch
			Direct mortality (hunting)

Taxa	Common name	Recovery Plan / Conservation Advice	Threats
	<ul style="list-style-type: none"> + Ruff (reeve); + Sanderling; + Sharp-tailed sandpiper; + Streaked shearwater; + Terek sandpiper; + Whimbrel; and + Wood sandpiper. 		
	Christmas Island frigatebird	<p>Conservation Advice for the Christmas Island frigatebird <i>Fregata andrewsi</i> (2020a)</p> <p>Recovery Plan for the Christmas Island Frigatebird (<i>Fregeta andrewsi</i>) (2004)</p>	<p>Introduction of a new disease</p> <p>Disturbance of habitat</p> <p>Fisheries – prey depletion</p> <p>Illegal killing and hunting in south-east Asia</p> <p>Invasive weeds</p> <p>Fisheries - bycatch</p> <p>Drowning in artificial water bodies</p> <p>Heavy metal contamination</p> <p>Marine debris - plastics</p>
	Australasian bittern	Conservation Advice for <i>Botaurus poiciloptilus</i> (Australasian Bittern) (2019)	<p>habitat loss through water reductions and transition from ponded rice to other farming systems</p> <p>habitat degradation through increased salinity, siltation and pollution; grazing by livestock and feral animals and changes in abundance of plant species</p> <p>Climate change through changes in water availability; changes in fire regimes and salinisation of coastal wetlands</p> <p>Infrastructure through urban development</p> <p>Predation by introduced vertebrate pests such as foxes and cats</p>
	Red knot		Habitat loss and habitat degradation

Taxa	Common name	Recovery Plan / Conservation Advice	Threats
		Approved Conservation Advice for <i>Calidris canutus</i> (Red knot) (2016) Wildlife Conservation Plan for Migratory Shorebirds (2015)	Over-exploitation of shellfish
			Pollution/contamination impacts
			Disturbance
			Direct mortality (hunting)
			Diseases
			Extreme weather events
			Climate change impacts
	Curlew sandpiper	Approved Conservation Advice for <i>Calidris ferruginea</i> (Curlew Sandpiper) (2015)	Ongoing human disturbance
			Habitat loss and degradation from pollution
			Changes to the water regime
			Invasive plants
	Great knot	Approved Conservation Advice for <i>Calidris tenuirostris</i> (Great knot) (2016) Wildlife Conservation Plan for Migratory Shorebirds (2015).	Habitat loss and habitat degradation
			Pollution/contaminants
			Disturbance
			Diseases
			Direct mortality (hunting)
	Greater sand plover	Approved Conservation Advice for <i>Charadrius leschenaultii</i> (Greater sand plover) (2016) Wildlife Conservation Plan for Migratory Shorebirds (2015)	Climate change impacts
			Habitat loss and habitat degradation
			Pollution/contamination impacts
			Disturbance
Direct mortality (hunting)			
Diseases			
Climate change impacts			

Taxa	Common name	Recovery Plan / Conservation Advice	Threats
	Lesser sand plover	Approved Conservation Advice for <i>Charadrius mongolus</i> (Lesser sand plover) (2016) Wildlife Conservation Plan for Migratory Shorebirds (2015)	Habitat loss and habitat degradation
			Pollution/contamination impacts
			Disturbance
			Direct mortality (hunting)
			Diseases
			Climate change impacts
	Antipodean albatross	National recovery plan for threatened albatrosses and giant petrels 2011-2016 (2011)	Incidental catch resulting from fishing operations
			Competition with fisheries for marine resources
			Dependence on discards
			Marine pollution
			Climate change
			Intentional shooting/killing
			Feral pest species
			Human disturbance at the nest
			Parasites and diseases
			Loss of nesting habitat
			Competition for nest space
			Amsterdam albatross
	Competition with fisheries for marine resources		
	Dependence on discards		
	Marine pollution		
Climate change			
			Intentional shooting/killing

Taxa	Common name	Recovery Plan / Conservation Advice	Threats	
			Feral pest species	
			Human disturbance at the nest	
			Parasites and diseases	
			Loss of nesting habitat	
			Competition for nest space	
	Tristan albatross	National recovery plan for threatened albatrosses and giant petrels 2011-2016 (2011)		Incidental catch resulting from fishing operations
				Competition with fisheries for marine resources
				Dependence on discards
				Marine pollution
				Climate change
				Intentional shooting/killing
				Feral pest species
				Human disturbance at the nest
				Parasites and diseases
				Loss of nesting habitat
	Competition for nest space			
	Southern royal albatross	National recovery plan for threatened albatrosses and giant petrels 2011-2016 (2011)		Incidental catch resulting from fishing operations
				Competition with fisheries for marine resources
				Dependence on discards
				Marine pollution
				Climate change
Intentional shooting/killing				
			Feral pest species	

Taxa	Common name	Recovery Plan / Conservation Advice	Threats	
			Human disturbance at the nest	
			Parasites and diseases	
			Loss of nesting habitat	
			Competition for nest space	
	Wandering albatross	National recovery plan for threatened albatrosses and giant petrels 2011-2016 (2011)		Incidental catch resulting from fishing operations
				Competition with fisheries for marine resources
				Dependence on discards
				Marine pollution
				Climate change
				Intentional shooting/killing
				Feral pest species
				Human disturbance at the nest
				Parasites and diseases
				Loss of nesting habitat
	Northern royal albatross	National recovery plan for threatened albatrosses and giant petrels 2011-2016 (2011)		Competition for nest space
				Incidental catch resulting from fishing operations
				Competition with fisheries for marine resources
				Dependence on discards
				Marine pollution
				Climate change
Intentional shooting/killing				
Feral pest species				
Human disturbance at the nest				

Taxa	Common name	Recovery Plan / Conservation Advice	Threats
			Parasites and diseases
			Loss of nesting habitat
			Competition for nest space
	Blue petrel	Approved Conservation Advice for <i>Halobaena caerulea</i> (blue petrel) (2015)	Habitat loss, disturbance and modification
			Predation
	Western Alaskan bar-tailed godwit	Wildlife Conservation Plan for Migratory Shorebirds (2015) Approved Conservation Advice for <i>Limosa lapponica baueri</i> (Bar-tailed godwit (western Alaskan)) (2016)	Habitat loss and habitat degradation
			Over-exploitation of shellfish
			Pollution/contamination impacts
			Disturbance
			Direct mortality (hunting)
			Diseases
			Extreme weather events
			Climate change impacts
	Northern Siberian bar-tailed godwit	Approved Conservation Advice for <i>Limosa lapponica menzbieri</i> (Bar-tailed godwit (northern Siberian)) (2016)	Habitat loss and habitat degradation
			Over-exploitation of shellfish
			Pollution/contamination impacts
			Disturbance
			Direct mortality (hunting)
			Diseases
			Extreme weather events
Southern giant petrel		Incidental catch resulting from fishing operations	
		Competition with fisheries for marine resources	

Taxa	Common name	Recovery Plan / Conservation Advice	Threats
		National recovery plan for threatened albatrosses and giant petrels 2011-2016 (2011)	Dependence on discards
			Marine pollution
			Climate change
			Intentional shooting/killing
			Feral pest species
			Human disturbance at the nest
			Parasites and diseases
			Loss of nesting habitat
			Competition for nest space
	Northern giant petrel	National recovery plan for threatened albatrosses and giant petrels 2011-2016 (2011)	Incidental catch resulting from fishing operations
			Competition with fisheries for marine resources
			Dependence on discards
			Marine pollution
			Climate change
			Intentional shooting/killing
			Feral pest species
			Human disturbance at the nest
			Parasites and diseases
			Loss of nesting habitat
	Eastern curlew	Approved Conservation Advice for <i>Numenius madagascariensis</i> (eastern curlew) (2015)	Ongoing human disturbance
			Habitat loss and degradation from pollution
			Changes to the water regime

Taxa	Common name	Recovery Plan / Conservation Advice	Threats
	Fairy prion (southern)	Approved Conservation Advice for <i>Pachyptila turtur subantarctica</i> (fairy prion (southern)) (2015)	Invasive plants
			Competition with blue petrels
			Soil erosion
	Abbott's booby	Conservation Advice for the Abbott's booby <i>Papasula abbotti</i> (2020b)	Fire
			Vegetation clearing – edge effects from previous clearing and new vegetation clearing
			Climate change – severe storm events and prey depletion
			Introduction of a new disease
			Invasive weeds
			Yellow crazy ants – habitat modification
			Fisheries – prey depletion
			Marine debris - plastics
	Christmas Island white-tailed tropicbird	Conservation Advice for <i>Phaethon lepturus fulvus</i> white-tailed tropicbird (Christmas Island) (2014)	Introduced predators on Christmas Island
			Crazy ants
	Sooty albatross	National recovery plan for threatened albatrosses and giant petrels 2011-2016 (2011)	Incidental catch resulting from fishing operations
			Competition with fisheries for marine resources
			Dependence on discards
			Marine pollution
			Climate change
			Intentional shooting/killing
			Feral pest species
Human disturbance at the nest			
Parasites and diseases			
Loss of nesting habitat			

Taxa	Common name	Recovery Plan / Conservation Advice	Threats
			Competition for nest space
	Soft-plumaged petrel	Approved Conservation Advice for <i>Pterodroma mollis</i> (soft-plumaged petrel) (2015)	Accidental introduction of predators (relevant only to Maatsuyker Island, located offshore of Tasmania)
	Australian painted snipe	Commonwealth Conservation Advice on <i>Rostratula australis</i> (Australian painted snipe) (2013)	Loss and degradation of wetlands, through drainage and the diversion of water for agriculture and reservoirs
			Grazing and associated trampling of wetland vegetation/nests, nutrient enrichment and disturbance to substrate by livestock
			Climate change
			Predation by feral animals
			Introduction of weeds
	Australian fairy tern	Commonwealth Conservation Advice on <i>Sternula nereis nereis</i> (fairy tern) (2011)	Predation by introduced mammals and native birds
			Disturbance by humans, dogs and vehicles
			Increasing salinity in waters adjacent to Fairy Tern colonies
			Irregular water management
			Weed encroachment
			Oil spills, particularly in Victoria (potential threat)
	Indian yellow-nosed albatross	National recovery plan for threatened albatrosses and giant petrels 2011-2016 (2011)	Incidental catch resulting from fishing operations
			Competition with fisheries for marine resources
			Dependence on discards
			Marine pollution
			Climate change
			Intentional shooting/killing
			Feral pest species
			Human disturbance at the nest

Taxa	Common name	Recovery Plan / Conservation Advice	Threats	
			Parasites and diseases	
			Loss of nesting habitat	
			Competition for nest space	
	Shy albatross	Conservation Advice <i>Thalassarche cauta</i> Shy Albatross (2020c) National recovery plan for threatened albatrosses and giant petrels 2011-2016 (2011)		Fisheries bycatch
				Disease
				Competition for nesting habitat
				Marine plastics
				Human disturbance
				Previous harvesting for feathers and eggs
				Climate change
				White-capped albatross
	Competition with fisheries for marine resources			
	Dependence on discards			
	Marine pollution			
	Climate change			
	Intentional shooting/killing			
	Feral pest species			
	Human disturbance at the nest			
	Parasites and diseases			
	Loss of nesting habitat			
	Campbell albatross			Incidental catch resulting from fishing operations
Competition with fisheries for marine resources				

Taxa	Common name	Recovery Plan / Conservation Advice	Threats
		National recovery plan for threatened albatrosses and giant petrels 2011-2016 (2011)	Dependence on discards
			Marine pollution
			Climate change
			Intentional shooting/killing
			Feral pest species
			Human disturbance at the nest
			Parasites and diseases
			Loss of nesting habitat
			Competition for nest space
	Black-browed albatross	National recovery plan for threatened albatrosses and giant petrels 2011-2016 (2011)	Incidental catch resulting from fishing operations
			Competition with fisheries for marine resources
			Dependence on discards
			Marine pollution
			Climate change
			Intentional shooting/killing
			Feral pest species
			Human disturbance at the nest
			Parasites and diseases
			Loss of nesting habitat
Mammals	Sei whale	Approved Conservation Advice for <i>Balaenoptera borealis</i> (sei whale) (2015)	Climate and oceanographic variability and change
			Anthropogenic noise and acoustic disturbance
			Habitat degradation including pollution (increasing port expansion and coastal development)

Taxa	Common name	Recovery Plan / Conservation Advice	Threats
			Pollution (persistent toxic pollutants)
			Vessel strike
			Prey depletion due to fisheries (potential threat)
			Resumption of commercial whaling (potential threat)
	Blue whale	Blue Whale Conservation Management Plan 2015 - 2025 (2015)	Whaling
			Climate Variability and Change
			Noise Interference
			Habitat Modification
			Vessel Disturbance
			Overharvesting of prey
	Fin whale	Approved Conservation Advice for <i>Balaenoptera physalus</i> (fin whale) (2015)	Climate and oceanographic variability and change
			Anthropogenic noise and acoustic disturbance
			Habitat degradation including coastal development, port expansion and aquaculture
			Pollution (persistent toxic pollutants)
			Fisheries catch, entanglement and bycatch
			Vessel strike
			Resource depletion due to fisheries (potential threat)
			Resumption of commercial whaling (potential threat)
	Southern right whale	Conservation Management Plan for the Southern Right Whale 2011 – 2021 (2012)	Entanglement
			Vessel disturbance
Whaling			
Climate variability and change			
Noise interference			

Taxa	Common name	Recovery Plan / Conservation Advice	Threats
			Habitat modification
			Overharvesting of prey
	Humpback whale	Approved Conservation Advice for <i>Megaptera novaeangliae</i> (humpback whale) (2015)	Whaling
			Climate and Oceanographic Variability and Change
			Overharvesting of Prey
			Noise Interference
			Habitat degradation including coastal development and port expansion
			Entanglement
			Vessel disturbance and strike
	Australian sea-lion	Recovery Plan for the Australian Sea Lion (<i>Neophoca cinerea</i>) (2013)	Fishery bycatch (primary threat)
			Entanglement in marine debris (primary threat)
			Marine aquaculture
			Habitat degradation
			Human disturbance
			Direct killing (primary threat)
			Disease
			Pollution and oil spills
Noise			
Competition and prey depletion			
Climate change			
Reptiles	Short-nosed seasnake		Degradation of reef habitat, primarily as a result of coral bleaching (primary threat)
			Oil and gas exploration

Taxa	Common name	Recovery Plan / Conservation Advice	Threats
		Approved Conservation Advice on <i>Aipysurus apraefrontalis</i> (Short-nosed seasnake) (2011)	Incidental catch and death in commercial prawn trawling fisheries
	Leaf-scaled seasnake	Approved Conservation Advice on <i>Aipysurus foliosquama</i> (Leaf-scaled seasnake) (2011)	Degradation of reef habitat, primarily as a result of coral bleaching (primary threat)
			Oil and gas exploration
			Incidental catch and death in commercial prawn trawling fisheries (north-west marine area)
			Unsustainable and illegal fishing practices (currently the most significant threat in the Ashmore region)
	Loggerhead turtle	Recovery plan for marine turtles in Australia 2017 – 2027 (2017) Loggerhead turtle – WA genetic stock	Fisheries bycatch – international (moderate), domestic (high)
			Indigenous take (moderate)
			Terrestrial predation (moderate)
			Habitat modification – infrastructure/coastal development (moderate), dredging/trawling (moderate)
			Chemical and terrestrial discharge – acute (high), chronic (low)
			Marine debris – entanglement and ingestion (moderate; unknown)
			Climate change and variability (high)
			International take – outside Australia’s jurisdiction (moderate), within Australia’s jurisdiction (low)
			Light pollution (moderate)
			Vessel disturbance (moderate)
			Noise interference – acute (moderate), chronic (moderate; unknown)
			Recreational activities (low)
			Diseases and pathogens (low; unknown)
			Fisheries bycatch – international (moderate), domestic (high)
			Cumulative impacts of threats

Taxa	Common name	Recovery Plan / Conservation Advice	Threats
	Green turtle	Recovery plan for marine turtles in Australia 2017 – 2027 (2017) Green turtle – NWS genetic stock (NWS), Scott-Browse genetic stock (ScBr), Ashmore genetic stock (AR)	Fisheries bycatch – international (moderate), domestic (moderate)
			Indigenous take (moderate)
			Terrestrial predation NWS – moderate, AR –high; unknown, ScBr – moderate; unknown)
			Habitat modification – infrastructure/coastal development (NWS – moderate, AR – low, ScBr – high), dredging/trawling (NWS – moderate, AR – low, ScBr – low)
			Chemical and terrestrial discharge – acute (NWS, AR, ScBr –high), chronic (NWS – moderate, AR – high, ScBr – high)
			Marine debris – entanglement (NWS – moderate, AR – very high, ScBr – moderate; unknown) and ingestion (NWS – low; unknown, AR – moderate, ScBr – moderate)
			Climate change and variability (NWS – moderate, AR – very high, ScBr – high)
			International take – outside Australia’s jurisdiction (moderate; unknown for NWS and ScBr), within Australia’s jurisdiction (moderate; unknown for NWS and ScBr)
			Light pollution (NWS – high, AR – moderate, ScBr – moderate)
			Vessel disturbance (moderate)
			Noise interference – acute (NWS – moderate; unknown, AR – low, ScBr – moderate), chronic (NWS – moderate; unknown, AR – low, ScBr – moderate; unknown)
			Recreational activities
			Diseases and pathogens (low; unknown for AR and ScBr)
	Cumulative impacts of threats		
	Leatherback turtle	Approved Conservation Advice on <i>Dermochelys coriacea</i> (2008)	Incidental capture in commercial fisheries
			Harvest of eggs and meat
			Ingestion of marine debris
			Boat strike
			Predation on eggs by wild dogs, pigs and monitor lizards
			Degradation of foraging areas

Taxa	Common name	Recovery Plan / Conservation Advice	Threats
			Changes to breeding sites
		Recovery plan for marine turtles in Australia 2017 – 2027 (2017)	Fisheries bycatch – international (high), domestic (high)
			Indigenous take (low)
			Terrestrial predation (moderate; unknown)
			Habitat modification – infrastructure/coastal development (moderate), dredging/trawling (low)
			Chemical and terrestrial discharge – acute (low), chronic (low; unknown)
			Marine debris – entanglement (moderate) and ingestion (high)
			Climate change and variability (high)
			International take – outside Australia’s jurisdiction (high), within Australia’s jurisdiction (low)
			Light pollution (low)
			Vessel disturbance (moderate)
			Noise interference – acute (low; unknown), chronic (low; unknown)
			Recreational activities (low)
			Diseases and pathogens (low; unknown)
			Fisheries bycatch – international (high), domestic (high)
			Cumulative impacts of threats
	Hawksbill turtle	Recovery plan for marine turtles in Australia 2017 – 2027 (2017) Hawksbill turtle – WA genetic stock	Fisheries bycatch – international (moderate), domestic (moderate)
			Indigenous take (moderate)
			Terrestrial predation (moderate)
			Habitat modification – infrastructure/coastal development (moderate), dredging/trawling (moderate)
			Chemical and terrestrial discharge – acute (moderate), chronic (moderate)

Taxa	Common name	Recovery Plan / Conservation Advice	Threats
			Marine debris – entanglement (moderate) and ingestion (low; unknown)
			Climate change and variability (high)
			International take – outside Australia’s jurisdiction (very high), within Australia’s jurisdiction (moderate)
			Light pollution (high)
			Vessel disturbance (moderate)
			Noise interference – acute (moderate), chronic (moderate; unknown)
			Recreational activities (low)
			Diseases and pathogens (low; unknown)
			Cumulative impacts of threats
			Olive ridley turtle
	Indigenous take (moderate)		
	Terrestrial predation (moderate; unknown)		
	Habitat modification – infrastructure/coastal development (low), dredging/trawling (low)		
	Chemical and terrestrial discharge – acute (high), chronic (moderate)		
	Marine debris – entanglement (very high) and ingestion (moderate; unknown)		
	Climate change and variability (very high)		
	International take – outside Australia’s jurisdiction (moderate), within Australia’s jurisdiction (moderate)		
	Light pollution (moderate)		
	Vessel disturbance (moderate)		
	Noise interference – acute (low), chronic (low; unknown)		
Recreational activities (low)			
Diseases and pathogens (low; unknown)			

Taxa	Common name	Recovery Plan / Conservation Advice	Threats
	Flatback turtle	Recovery plan for marine turtles in Australia 2017 – 2027 (2017) Flatback turtle – Pilbara coast genetic stock (Pil), South-west Kimberley coast genetic stock (swKim) and Cape Domett (CD)	Cumulative impacts of threats
			Fisheries bycatch – international (low), domestic (moderate)
			Indigenous take (moderate)
			Terrestrial predation (moderate)
			Habitat modification – infrastructure/coastal development (Pil – high, swKim – moderate), dredging/trawling (moderate)
			Chemical and terrestrial discharge – acute (high), chronic (moderate)
			Marine debris – entanglement (moderate) and ingestion (low)
			Climate change and variability (Pil – high, swKim – moderate)
			International take – outside Australia’s jurisdiction (low), within Australia’s jurisdiction (low)
			Light pollution (Pil – high, swKim – moderate)
			Vessel disturbance (moderate)
			Noise interference – acute (moderate), chronic (moderate; unknown)
			Recreational activities (Pil – low, swKim – moderate)
			Diseases and pathogens (low; unknown)
			Cumulative impacts of threats
Sharks and fish	Grey nurse shark	Recovery Plan for the Grey Nurse Shark (<i>Carcharias taurus</i>) (2014)	Mortality due to incidental capture by commercial and recreational fisheries
			Mortality die to shark control programs
			Ecotourism
			Public aquarium trade
			Pollution and disease
			Ecosystem effects - habitat modification and climate change

Taxa	Common name	Recovery Plan / Conservation Advice	Threats
	Great white shark	Recovery plan for the White Shark (<i>Carcharodon carcharias</i>) (2013)	Mortality related to being caught accidentally (bycatch) or illegally (targeted) by commercial and recreational fisheries, including issues of post release mortality
			Mortality related to shark control activities such as beach meshing or drumlining (east coast population)
			Illegal trade in white shark products
			Ecosystem effects as a result of habitat modification and climate change
			Ecotourism
	Northern river shark	Approved Conservation Advice for <i>Glyphis garricki</i> (northern river shark) (2014)	Commercial fishing activities
			Recreational fishing
			Indigenous fishing
			Illegal, unreported and unregulated fishing
			Habitat degradation and modification
			Marine debris
			Collection of animals for display in public aquaria (no known occurrences to date)
		Sawfish and River Sharks Multispecies Recovery Plan (2015)	Fishing activities including: being caught as by-catch in the commercial and recreational sectors; through indigenous fishing; and illegal, unreported and unregulated fishing
	Dwarf sawfish	Approved Conservation Advice on <i>Pristis clavata</i> (dwarf sawfish) (2009)	Being caught as bycatch in commercial and recreational net fishing
			Illegal, unreported and unregulated fishing
			Habitat degradation due to increasing human development
		Sawfish and River Sharks Multispecies Recovery Plan (2015)	Fishing activities including: being caught as by-catch in the commercial and recreational sectors; through indigenous fishing; and illegal, unreported and unregulated fishing
			Habitat degradation and modification
	Freshwater sawfish	Approved Conservation Advice for <i>Pristis pristis</i> (largetooth sawfish) (2014)	Commercial fishing activities
			Recreational fishing

Taxa	Common name	Recovery Plan / Conservation Advice	Threats
			Indigenous fishing
			Illegal, unreported and unregulated fishing
			Habitat degradation and modification
			Marine debris
			Collection of animals for display in public aquaria
		Sawfish and River Sharks Multispecies Recovery Plan (2015)	Fishing activities including: being caught as by-catch in the commercial and recreational sectors; through indigenous fishing; and illegal, unreported and unregulated fishing
			Habitat degradation and modification
	Green sawfish	Approved Conservation Advice for <i>Pristis zijsron</i> (green sawfish) (2008)	Capture as bycatch and byproduct in gillnet and trawl fisheries
			Illegal capture for fins and rostra
		Sawfish and River Sharks Multispecies Recovery Plan (2015)	Habitat degradation through coastal development
			Fishing activities including: being caught as by-catch in the commercial and recreational sectors; through indigenous fishing; and illegal, unreported and unregulated fishing
	Whale shark	Approved Conservation Advice for <i>Rhincodon typus</i> (whale shark) (2015)	Habitat degradation and modification
			Intentional and unintentional mortality from fishing outside of Australian waters
			Boat strike from large vessels
			Habitat disruption from mineral exploration, production and transportation
			Disturbance from domestic tourism operations
			Marine debris
	Blind gudgeon	Approved Conservation Advice for <i>Milyeringa veritas</i> (blind gudgeon) (2008)	Climate change
			Habitat degradation and modification associated with sedimentation from mining/construction, canal development, water abstraction, point source pollution from sewage, landfill, dumping and mining; and diffuse pollution from urban development/petroleum infrastructure

Taxa	Common name	Recovery Plan / Conservation Advice	Threats
	Blind cave eel	Approved Conservation Advice for <i>Ophisternon candidum</i> (blind cave eel) (2008)	Habitat degradation and modification associated with sedimentation from mining/construction, canal development, water abstraction, point source pollution from sewage, landfill, dumping and mining; and diffuse pollution from urban development
	Balston's pygmy perch	Approved Conservation Advice for <i>Nannatherina balstoni</i> (Balston's pygmy perch) (2008)	Habitat degradation and modification associated with flow and increased salinisation, siltation and eutrophication that occur through changes to flow regimes (regulation and abstraction), road maintenance, mineral sand exploration and mining, ground water extraction and agricultural and forestry practices in the uppermost catchment
	Black-stripe minnow	Approved Conservation Advice for <i>Galaxiella nigrostriatal</i> (Black-striped minnow) (2018)	Climate change – increased air and water temperatures, decreased rainfall, increased evaporation, lowering groundwater table. Invasive species (<i>Gambusia holbrooki</i>), aggressive interactions and competition

14. Social, Economic and Cultural Features

14.1 Industry

In 2018/19, Western Australia's petroleum industry was worth \$38.4 billion per annum. The petroleum sector accounted for 26% of the total value of WA's mineral and petroleum sales in 2018/19, with 20 per cent of all mineral and petroleum sales coming from Liquefied Natural Gas (LNG). Currently Western Australia has four operating LNG projects; the North West Shelf, Gorgon, Pluto and Wheatstone. There are also a number of Floating Production and Storage Offtake (FPSO) facilities in the Timor Sea and North West Shelf, as denoted on **Figure 14-1** to **Figure 14-3**. Offshore development is focussed in the Carnarvon Basin, Browse Basin and on the North West Shelf (DMP 2014). There are also domestic gas plants on Varanus Island in the North West Shelf, Devil Creek Onshore Gas Plant and Macedon Gas Plant in the Pilbara region and an oil facility near Dongara called Cliff Head. There are several exploration and production permits and leases throughout WA and Commonwealth waters in the EMBA. Existing petroleum infrastructure, permits and licences are shown in **Figure 14-1** to **Figure 14-3**.

14.2 Other Infrastructure

The Jasurau submarine communication cable links Australia with Indonesia. The cable was installed as a link from Australia to provide telephone services connection to the world in 1995-1996. Travelling north out of Port Hedland for approximately 210 km the cable then heads north-west toward Jakarta, Indonesia. The cable runs up through Permit Areas WA-435-P and WA437-P. Its capacity and major role was overtaken in 2000 by other subsea cables out of Australia. However, Telstra continues to manage the cable as it remains an emergency backup link out of Australia. The cable includes two submerged repeaters in the wider region.

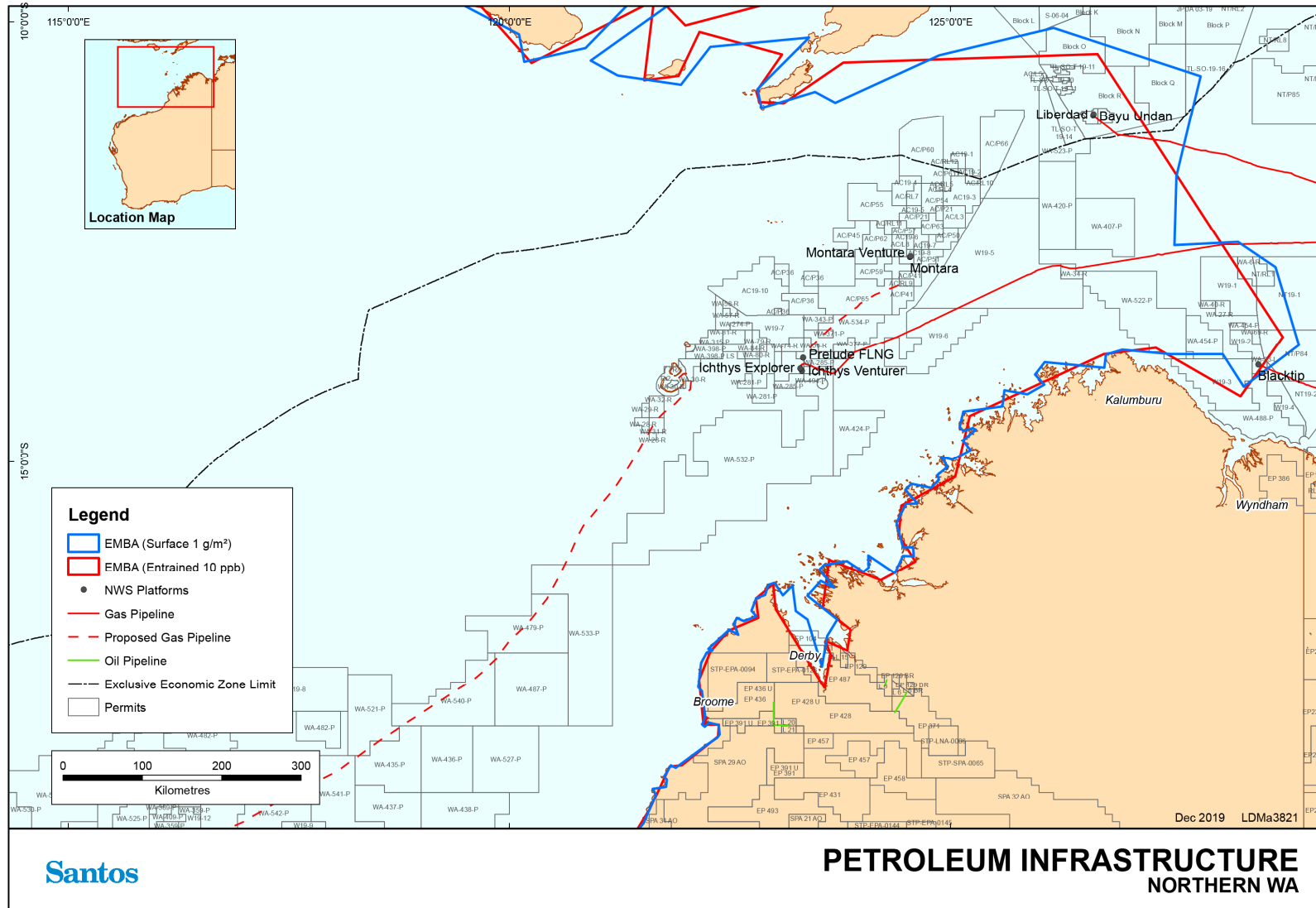

Figure 14-1: Existing petroleum infrastructure, permits and licences – Northern WA

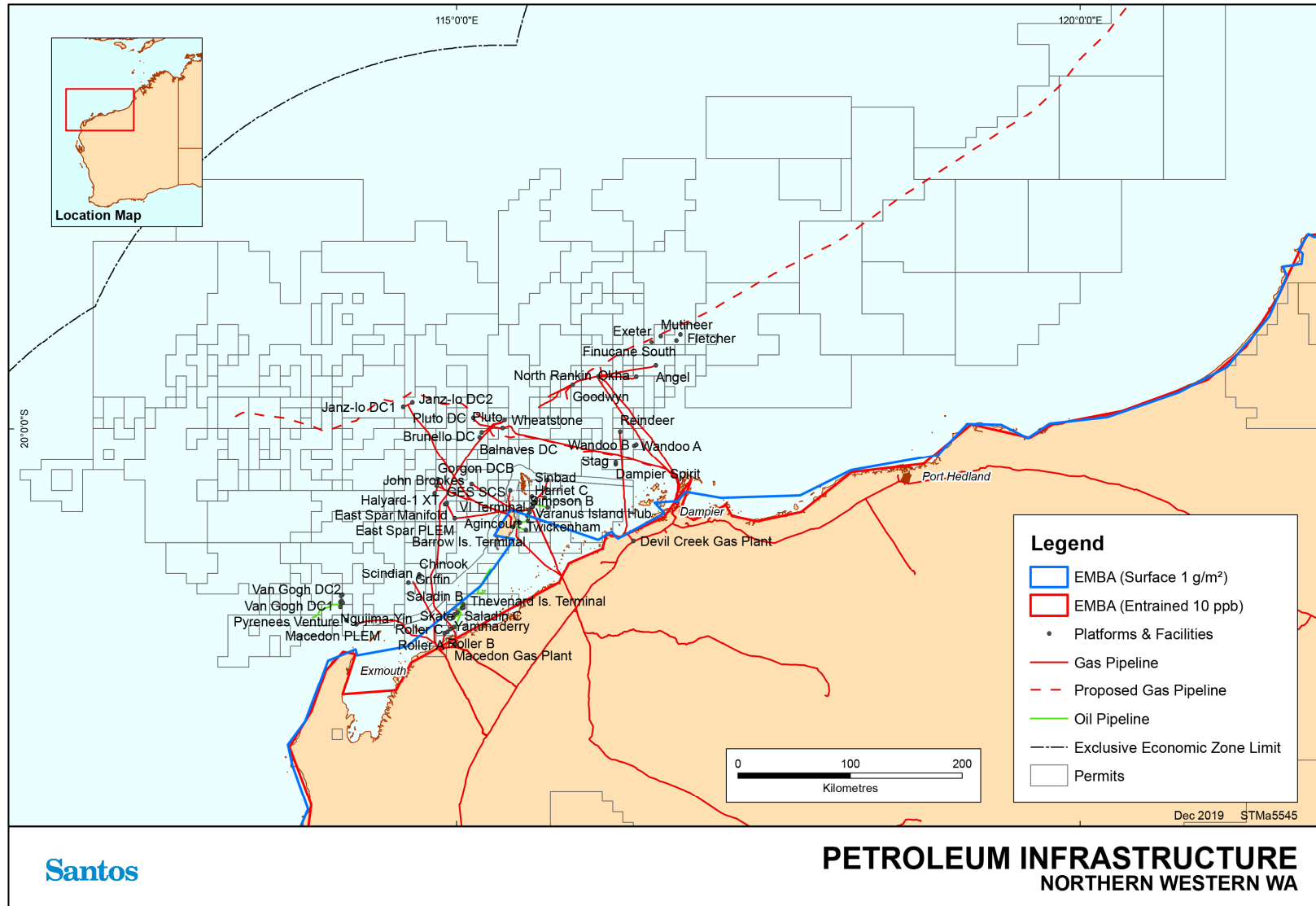

Figure 14-2: Existing petroleum infrastructure, permits and licences – Northern Western Australia

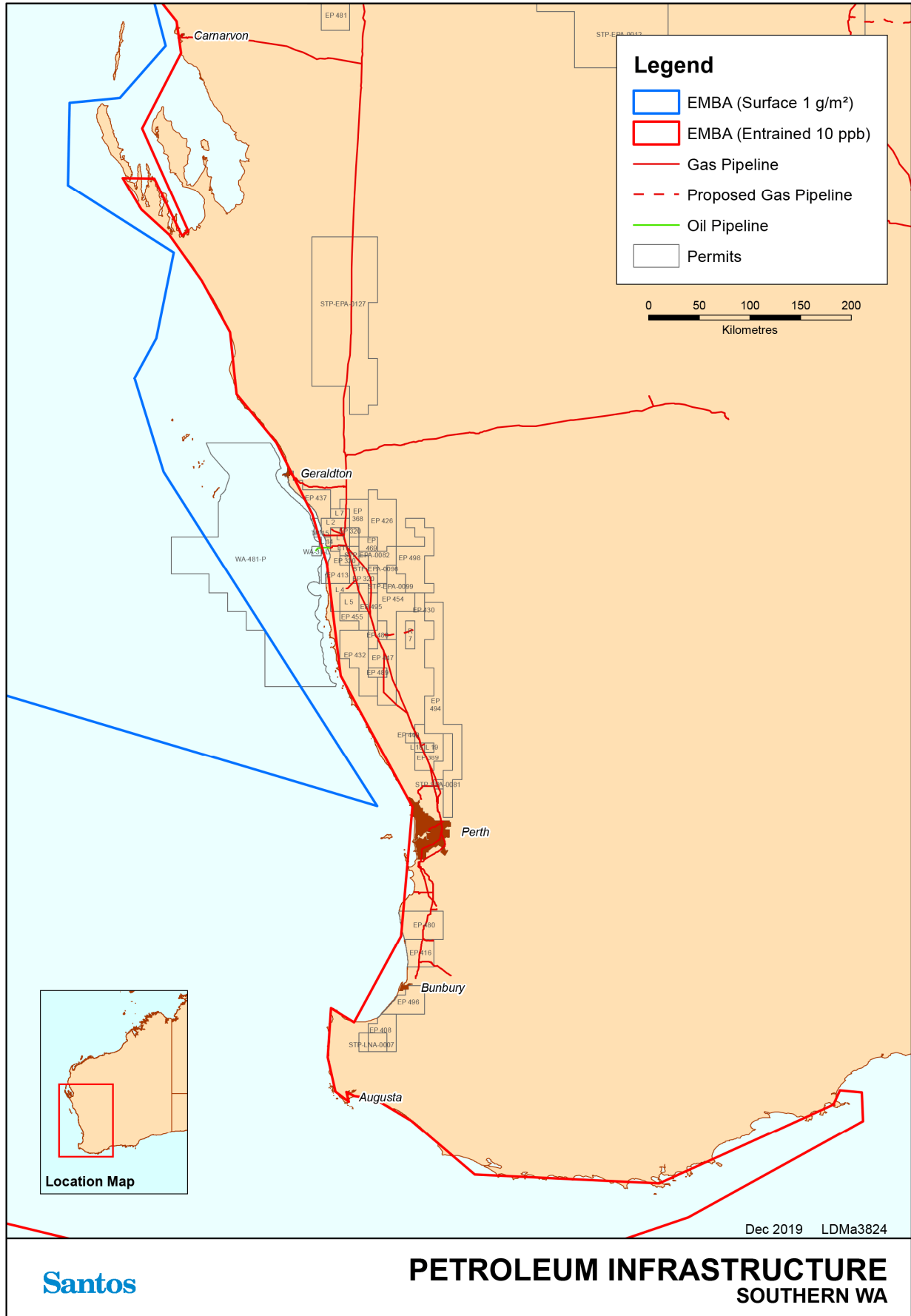

Figure 14-3: Existing petroleum infrastructure, permits and licences –Southern WA

14.3 Shipping

The Western Australian coastline supports twelve ports including the major ports of Dampier, Port Hedland and Broome which are operated by their respective port authorities. Large cargo vessels move through the region to and from Fremantle, transiting along coastline. Commercial shipping also moves to and from marine terminals associated with the oil and gas industry (see **Section 14.1**). Other large ports include Geraldton, Busselton, Albany and Esperance. Closer proximity shipping also includes construction vessels/barges/dredges, domestic support vessels, and offshore survey vessels.

The Australian Maritime Safety Authority (AMSA) has established a network of shipping fairways off the north-west coast of Australia to manage traffic patterns (AMSA 2013). The Shipping Fairways are designed to keep shipping traffic away from offshore infrastructure and aims to reduce the risk of collision (AMSA 2013).

Use of the fairways is strongly recommended but not mandatory. The International Regulations for *Preventing Collisions at Sea 1972* apply to all vessels navigating within or outside the shipping fairways. The use of these fairways does not give vessels any special right of way (AMSA 2012).

Under the *Commonwealth Navigation Act 2012*, certain vessels operating in Australian waters are required to report their location on a daily basis to the Rescue Coordination Centre (RCC) in Canberra. This Australian Ship Reporting System (AUSREP) is an integral part of the Australian Maritime Search and Rescue system and is operated by AMSA through the RCC. Vessels recorded in waters in the EMBA through the AUSREP system in 2019 are shown in **Figure 14-4**.

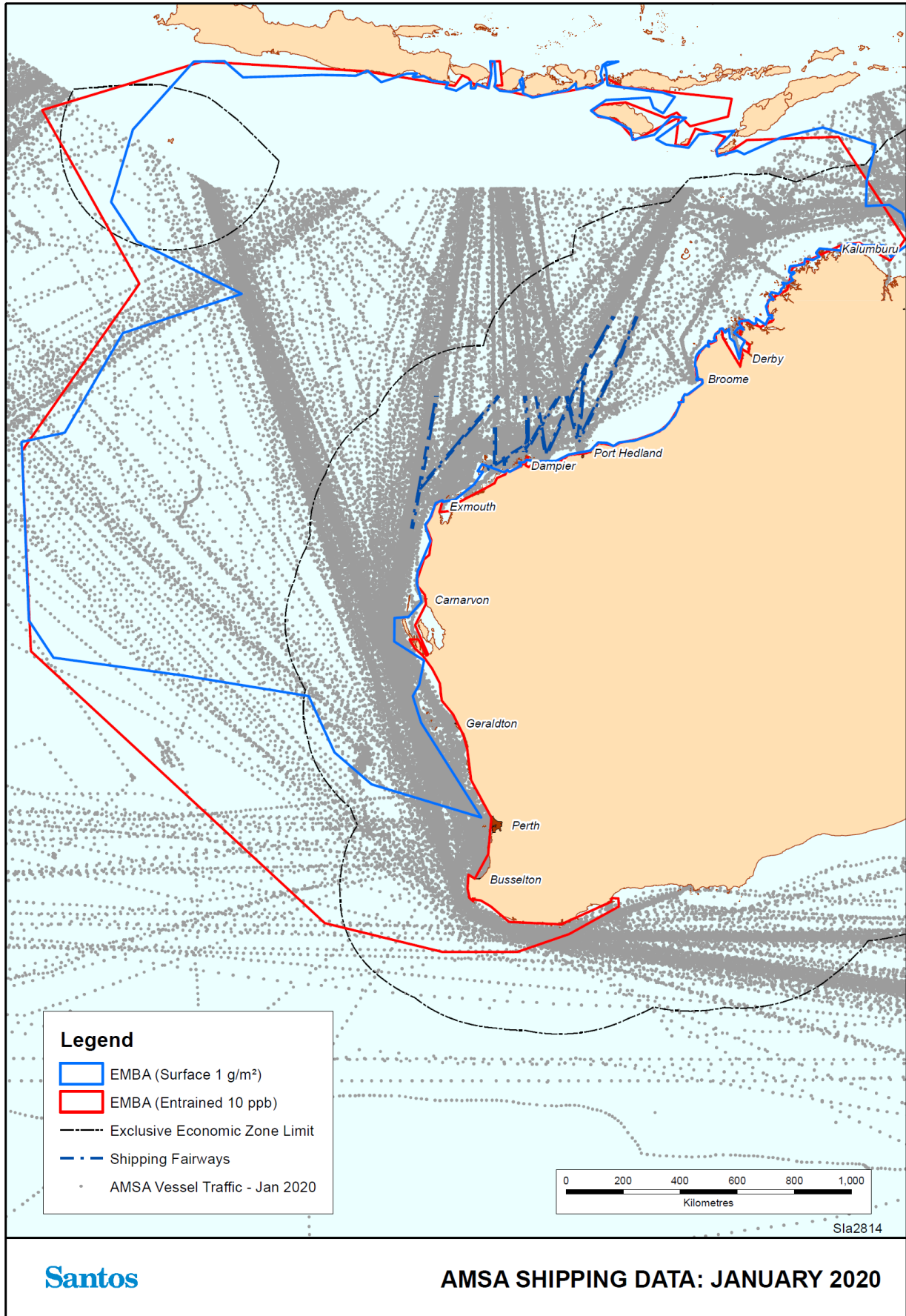

Figure 14-4: AMSA ship locations and shipping routes

14.4 Defence Activities

Key defence bases and facilities are illustrated in **Figure 14-5**.

The Naval Communication Station Harold E. Holt is located on the northwest coast of Australia, 6 km north of Exmouth. The town of Exmouth was built at the same time as the communications station to provide support to the base and to house dependent families of US Navy personnel (Shire of Exmouth 2018, DoE 2014).

The station provides very low frequency radio transmission to US Navy and Royal Australian Navy ships and submarines in the western Pacific Ocean and eastern Indian Ocean. With a transmission power of 1 megawatt, it is the most powerful transmission station in the southern hemisphere (Shire of Exmouth 2018, DoE 2014).

Two Royal Australian Airforce (RAAF) bases are located in the northwest of WA; Learmonth RAAF Base, near Exmouth and Curtin RAAF Base near Derby (RAAF 2014).

Designated military exercise areas occur over waters and airspace of the north west of WA and may be activated following the required notifications.

Additional defence activities that occur within the EMBA include:

- + Broome training depot;
- + Exmouth admin and high frequency transmitting;
- + Exmouth Very Low Frequency transmitting station;
- + Geraldton training depot "A" Company 16th Battalion;
- + HMAS Stirling-Rockingham;
- + HMAS Stirling-Garden Island;
- + Karratha training depot;
- + Learmonth – air weapons range;
- + Learmonth radar site – Vlaming Head Exmouth; and
- + Yampi Sound training area.

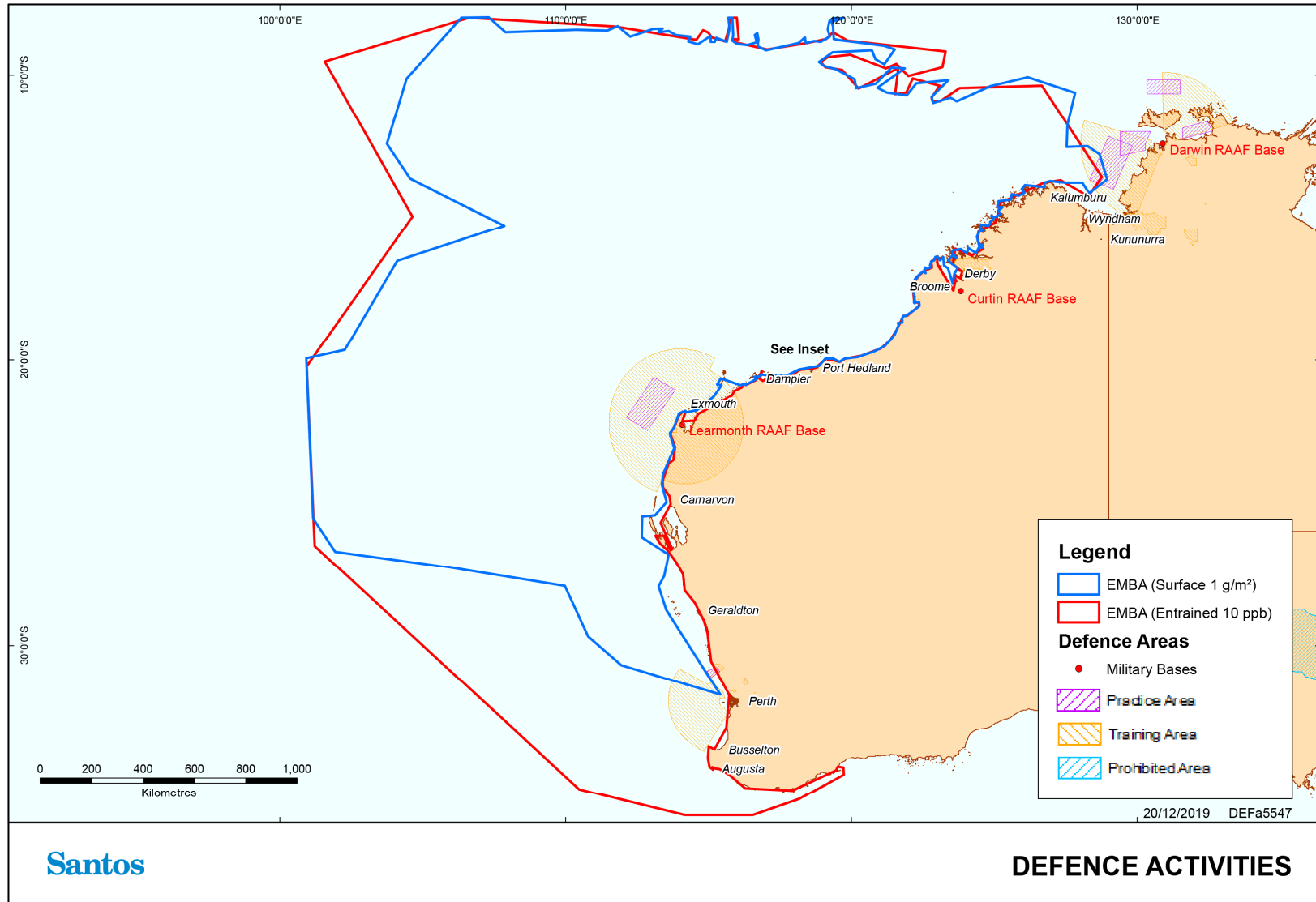

Figure 14-5: Defence activities in WA

14.5 Tourism

The Kimberley, Pilbara and Gascoyne regions are popular visitor destination for Australian and international tourists. Tourism is concentrated in the vicinity of population centres including Broome, Dampier, Exmouth, Coral Bay and Shark Bay.

Marine and coastal use is also clustered around major population centres along the WA coastline including Perth, Bunbury, Geraldton, Margaret River, Jurien Bay, August and Albany.

Tourism contributes to local economies in terms of both income and employment and tourists include local, interstate and international visitors. Popular water-based activities include fishing, swimming, snorkelling/diving, surfing/windsurfing/kiting and boating, while popular land based activities include bushwalking, camping, bird watching and four-wheel driving.

Seasonal nature-based tourism such as humpback whale watching, whale shark encounters and tours of turtle hatching mainly occurring around Ningaloo Reef, Cape Range National Park, Broome and Perth (Tourism Western Australia 2014). Seasonal aggregations of whale sharks, manta rays, sea turtles and whales, as well as the annual mass spawning of coral attract large numbers of visitors to Ningaloo each year (CALM 2005).

14.6 Cultural Heritage

Four places of cultural significance are protected as National Heritage Places in the waters from Busselton to the NT border. The Dampier Archipelago (including Burrup Peninsula), Batavia Shipwreck Site and Survivor Camps Area 1629 – Houtman Abrolhos, Dirk Hartog Landing Site 1616 – Cape Inscription area and the HMAS Sydney II and HSK Kormoran Shipwreck Site are discussed in **Section 9**. Additional Commonwealth Heritage Places denoted for their historic value in the EMBA are listed in **Appendix A**.

14.6.1 Indigenous Heritage

Indigenous people have a strong ongoing association with the area that extends from the beginning of human settlement in Australia some 50,000 years ago. The close, long standing relationship between Aboriginal peoples and the coastal and marine environments of the area is evident in indigenous culture today, in addition to archaeological sites such as the Burrup Peninsula. The Indigenous peoples of the northwest continue to rely on coastal and marine environments and resources for their cultural identity, health and wellbeing, as well as their domestic and commercial economies (DEWHA 2008a). With the EMBA, Barrow Island, Montebello Islands, Exmouth, Ningaloo Reef, Kimberly Coast, Eighty Mile Beach, Roebuck Bay, Dampier Peninsula and the South West and the adjacent foreshores have a long history of occupancy by Indigenous communities. Areas that are covered by registered native title claims are likely to practice indigenous fishing techniques at various sections of the WA coastline, most notably in the Kimberley coastal region and islands.

Marine resource use by Indigenous people is generally restricted to coastal waters. Fishing, hunting and the maintenance of maritime cultures and heritage through ritual, stories and traditional knowledge continue as important uses of the nearshore region and adjacent areas. However, while direct use by Aboriginal people deeper offshore waters is limited, many groups continue to have a direct cultural interest in decisions affecting the management of these waters. The cultural connections Aboriginal people maintain with the sea may be affected, for example, by offshore fisheries and industries. In addition, some Indigenous people are involved in commercial activities such as fishing and marine tourism, so have an interest in how these industries are managed in offshore waters with respect to their cultural heritage and commercial interests (DEWHA 2008a).

14.6.2 Maritime Heritage

Details of recorded shipwreck sites are available on the Australian National Shipwreck Database are managed by the DAWE although precise locations of the wrecks are sometimes unknown. A search of the Australian National Shipwreck Database in the EMBA identified 942 shipwrecks. Key shipwrecks in the North West Marine Region are listed in **Table 14-1** and shown in **Figure 14-6** to **Figure 14-9**, in addition to the Ann Millicent (DEWHA 2008a). Under the Commonwealth *Underwater Culture Heritage Act 2018* all shipwrecks older than 75 years are protected, while those dated pre-1900 are protected by WA law under the *Maritime Archaeology Act 1973*. Within the EMBA, there are 697 shipwrecks in excess of 75 years old.

Table 14-1: Shipwrecks

Name	Description	Location
Ann Millicent	Iron hulled barque, wrecked c. 1888	Cartier Island
Batavia	Wood sailing vessel, wrecked 1629	Morning Reef, Houtman Abrolhos Islands
Crown of England	1,847 t sailing ship, wrecked c. 1912	Wreck Point, Depuch Island
Eddystone	2,040 t brigantine rigged iron steamship	Cossack Roads, Depuch Island Passage
Perentie	Barge	Barrow Island
Fin	Early iron whaler	Frazer Island, Point Cloates
Karrakatta	1,271 t, schooner rigged, coastal steamship	King Sound, 140 km north-northwest of Derby
Manfred	587 t barque	3 km north west of West Island in the Lacepede Islands
Perth	499 t, iron coastal steamship	Ningaloo Reef
Rowley Shoals unconfirmed wreck	Armed whaler of 200–250 t, possibly the Lively, wrecked c 1800	Mermaid Reef
Zvir	Iron steamer	Frazer Island, Point Cloates
Browse Island (East) unconfirmed wreck	Late nineteenth century iron sailing vessel of approximately 1,000 t	Browse Island
Fairy Queen	115 t Singapore built brigantine	Point Murat, North West Cape
Gudrun	Iron frames and fastenings	Cape Peron Flats in Shark Bay
SS Sunbeam	Iron hulled, single screw steamer	Middle Osborne Island, Admiralty Gulf
Trial	English East Indiaman of about 500 t, wrecked c 1622	Trial (or Tryal) Rocks, 20 km northwest of the Montebello Islands
Zuytdorp	Seventeenth century Dutch East Indiaman	Zuytdorp Cliffs, 75 km north of Kalbarri

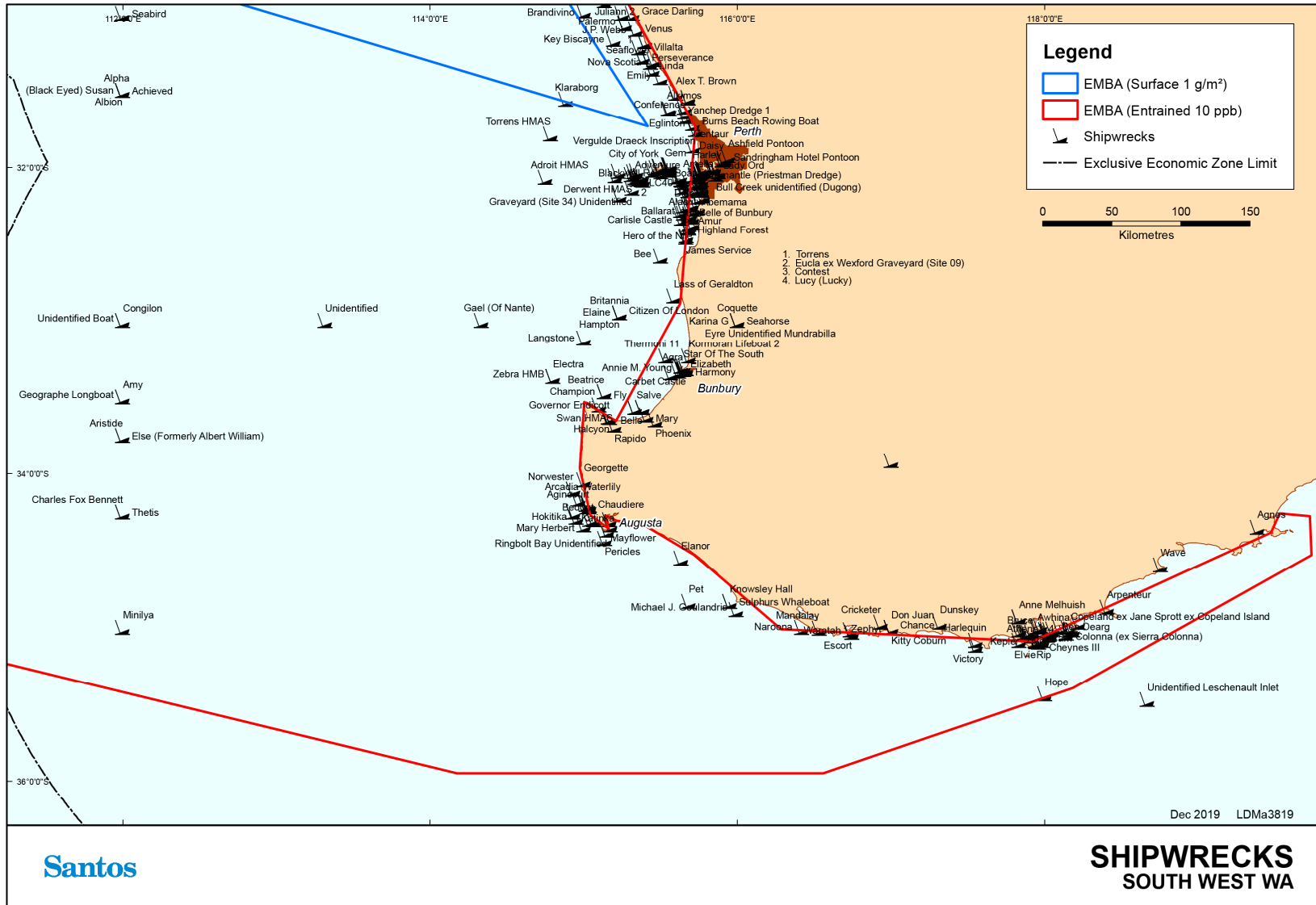

Figure 14-6: Shipwrecks – South West WA

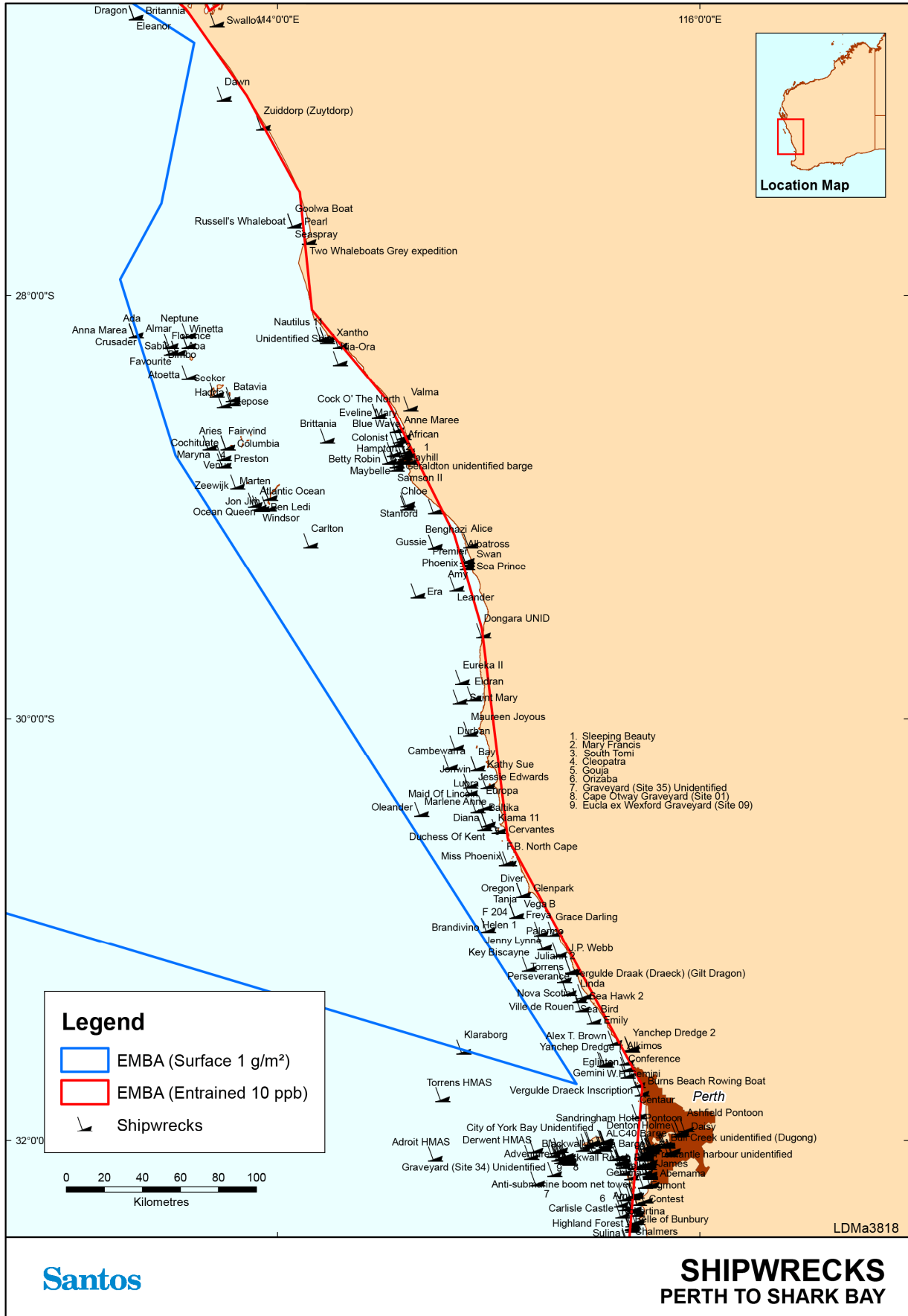

Figure 14-7: Shipwrecks – Perth – Shark Bay

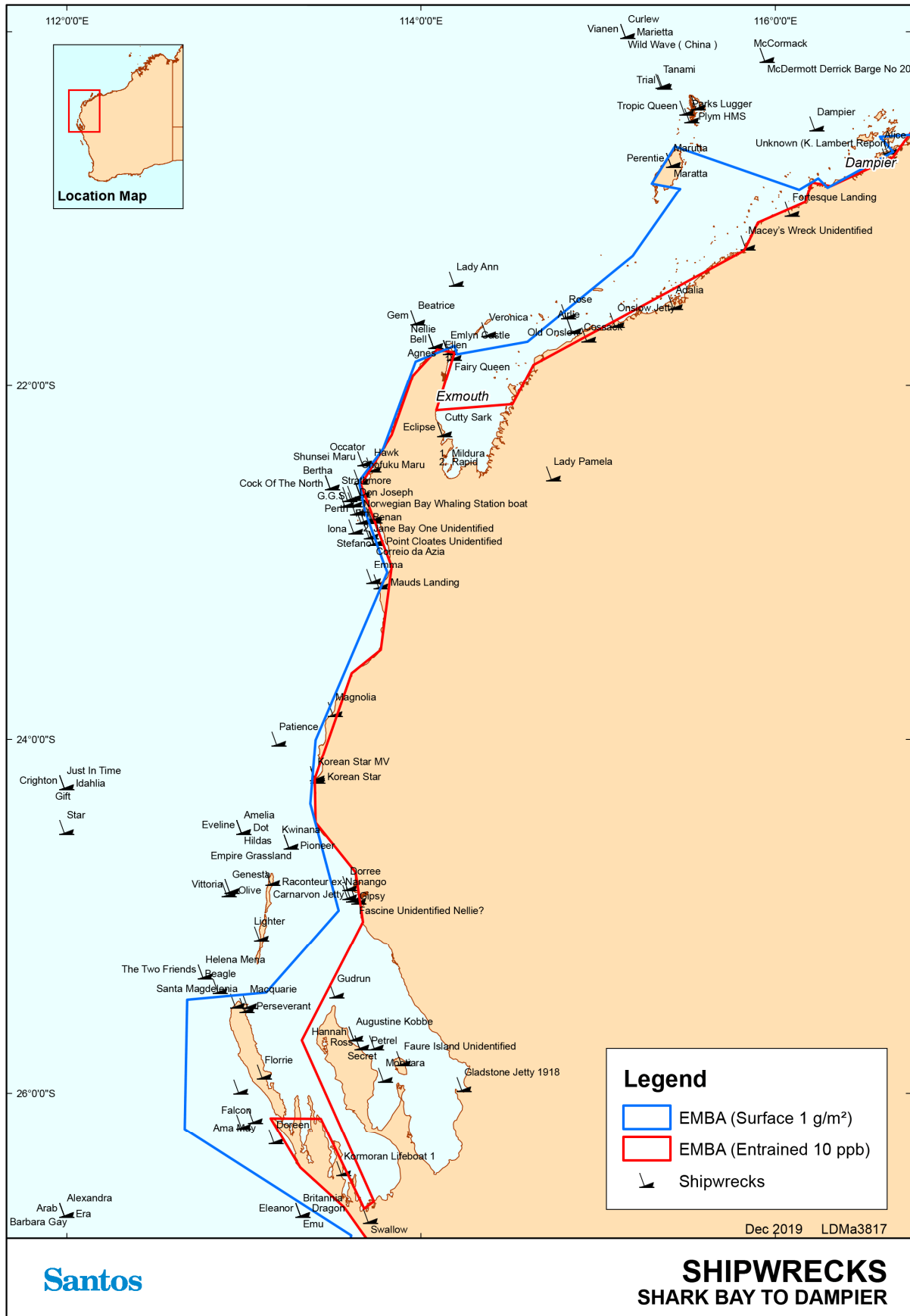

Figure 14-8: Shipwrecks – Shark Bay – Dampier

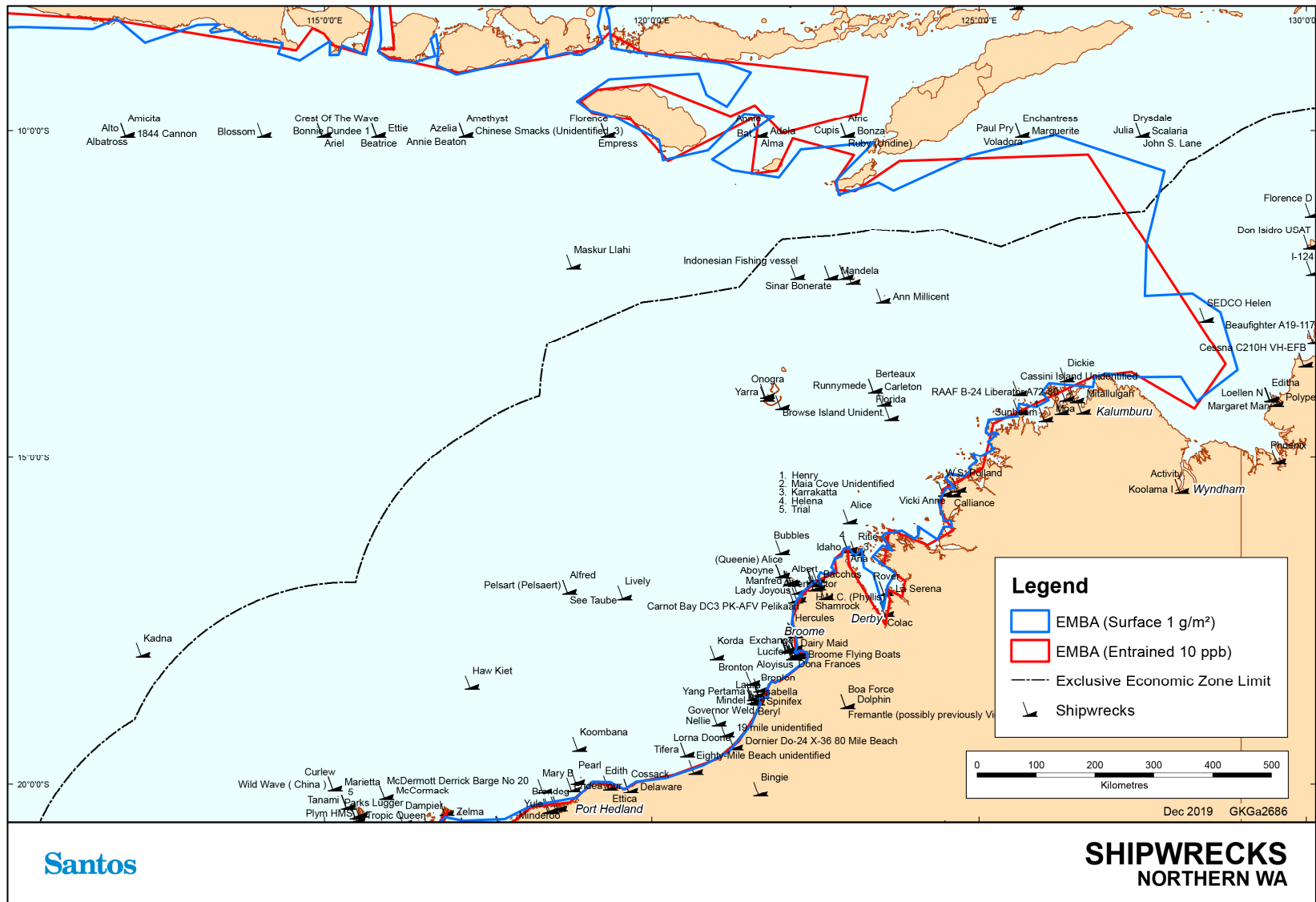

Figure 14-9: Shipwrecks – Northern WA

14.7 Commercial Fisheries

A valuable and diverse commercial fishing industry is supported by both the offshore and coastal waters in the North Coast, Gascoyne, West Coast and South Coast Bioregions between the WA and NT and South Australian borders. The major fisheries in this area target tropical finfish, large pelagic fish species, crustaceans (prawns and scampi), Western Rock Lobster and pearl oysters (Fletcher and Santoro 2013). A number of smaller fisheries also exist in this area including the octopus and beche-de-mer fisheries.

14.7.1 State Fisheries

State fisheries are managed by the WA Department of Primary Industries and Regional Development (DPIRD) (formerly Department of Fisheries (DoF)) with specific management plans, regulations and a variety of subsidiary regulatory instruments under the *Fish Resources Management Act 1994* (WA). The information on State managed fisheries has been derived from 'The State of the Fisheries' Report 2018/2019 (Gaughan *et al.* 2020) and direct consultation with DPIRD. Santos consults regularly with State fisheries relevant to activity operational areas, mainly by distribution of an Annual Consultation Update by post.

State commercial fisheries that exist between Kalbarri (WA) and the NT border are shown in **Figure 14-10**. A summary of all commercial fisheries in the area is also summarised **Table 14-2**. These are:

North Coast Bioregion

- + Onslow Prawn Managed Fishery (OPMF);
- + Nickol Bay Prawn Managed Fishery (NBPMF) – referred to as Nickol Bay Prawn Limited Entry Fishery in **Figure 14-10**;
- + Broome Prawn Managed Fishery (BPMF);
- + Kimberley Prawn Managed Fishery (KPMF);
- + Kimberley Gillnet & Barramundi Managed Fishery (KGBF);
- + Kimberley Developing Mud Crab Fishery – not shown in **Figure 14-10**;
- + Northern Demersal Scalefish Managed Fishery (NDSF);
- + North Coast Traditional Trochus Fishery – not shown in **Figure 14-10**;
- + Pilbara Demersal Scalefish Fisheries – not shown in **Figure 14-10**;
- + Pilbara Developing Crab Fishery – not shown in **Figure 14-10**;
- + Pilbara Fish Trawl (Interim) Managed Fishery (PFTIMF);
- + Pilbara Trap Managed Fishery (PTMF);
- + Pilbara Line Fishery;
- + Western Australian Sea Cucumber Fishery (referred to as Beche-de-mer Fishery in **Figure 14-10**);
- + Mackerel Managed Fishery (Area 1 – Kimberley and Area 2 – Pilbara);
- + Western Australian Pearl Oyster Fishery – referred to as Pearl Oyster Managed Fishery in **Figure 14-10**;
- + Northern Shark Fisheries (closed, not shown in **Figure 14-10**) including:
 - o Western Australian North Coast Shark Fishery - not shown in **Figure 14-10**; and
 - o Joint Authority Northern Shark Fishery - not shown in **Figure 14-10**;
 - o North Coast Trochus Fishery – not shown in **Figure 14-10**; and
 - o Pilbara Developing Crab Fishery – not shown in **Figure 14-10**.

Gascoyne Bioregion

- + Exmouth Gulf Prawn Managed Fishery;
- + Gascoyne Demersal Scalefish Managed Fishery;
- + Shark Bay Scallop Managed Fishery – referred to as Shark Bay Scallop Limited Entry Fishery on **Figure 14-10**;
- + Shark Bay Prawn Managed Fishery – referred to as Shark Bay Prawn Limited Entry Fishery on **Figure 14-10**;
- + Shark Bay Beach Seine and Mesh Net Managed Fishery – not shown in **Figure 14-10**;
- + Shark Bay Crab Interim Managed Fishery; and
- + Mackerel Fishery (Area 3 – Gascoyne/West Coast).

West Coast Bioregion

- + Roe's Abalone – not shown in **Figure 14-10**;
- + Abrolhos Islands and Mid-West Trawl Managed Fishery (AIMWRMF) (Closed) – referred to as Abrolhos Islands and Mid-West Trawl Limited Entry Fishery in **Figure 14-10**;
- + West Coast Demersal Scalefish Interim Managed Fishery (WCDSIMF);
- + South West Trawl Managed Fishery – referred to as South West Trawl Limited Entry Fishery in **Figure 14-10**;
- + Mandurah to Bunbury Developing Crab Fishery – not shown in **Figure 14-10**;
- + Cockburn Sound Crab Managed Fishery – not shown in **Figure 14-10**;
- + Cockburn Sound Line and Pot Managed Fishery – not shown in **Figure 14-10**;
- + Cockburn Sound Mussel Managed Fishery – not shown in **Figure 14-10**;
- + Warnbro Sound Crab Managed Fishery (closed) – not shown in **Figure 14-10**;
- + West Coast Nearshore and Estuarine Finfish Fisheries, including:
 - + Cockburn Sound Fish Net Managed Fishery – not shown in **Figure 14-10**;
 - + West Coast Beach Baited Managed Fishery – not shown in **Figure 14-10**;
 - + South West Beach Seine Fishery – not shown in **Figure 14-10**; and
 - + West Coast Estuarine Managed Fishery – not shown in **Figure 14-10**;
- + Temperate Demersal Gillnet and Demersal Longline Fisheries, including:
 - o West Coast Demersal Gillnet and Demersal Longline (Interim) Managed Fishery (West Coast Bioregion) – not shown in **Figure 14-10**;
- + West Coast Deep Sea Crab (Interim) Managed Fishery – referred to as West Coast Deep Sea Crustacean Managed Fishery in **Figure 14-10**;
- + West Coast Nearshore Net Managed Fishery – not shown in **Figure 14-10**;
- + Octopus Interim Managed Fishery – not shown in **Figure 14-10**;
- + West Coast Rock Lobster Managed Fishery; and
- + West Coast Purse Seine Fishery – not shown in **Figure 14-10**.

South Coast Bioregion

- + Greenlip/Brownlip Abalone Fishery – not shown in **Figure 14-10**;

- + South Coast Crustacean Managed Fishery – not shown in **Figure 14-10**;
- + South Coast Deep-Sea Crab Fishery – not shown in **Figure 14-10**;
- + South Coast Estuarine Managed Fishery – not shown in **Figure 14-10**;
- + South Coast Open Access Netting Fishery – not shown in **Figure 14-10**; and
- + South West Coast Beach Net – not shown in **Figure 14-10**.
- + South Coast Salmon Managed Fishery;
- + South West Coast Salmon Managed Fishery – not shown in **Figure 14-10**;
- + Temperate Demersal Gillnet and Demersal Longline Fisheries including:
 - o Joint Authority Southern Demersal Gillnet and Demersal Longline Managed Fishery (South Coast Bioregion)
 - o South West Trawl Managed Fishery (SWTMF) – referred to as South West Trawl Limited Entry Fishery in **Figure 14-10**; and
 - o Windy Harbour/Augusta Rock Lobster Managed Fishery – not shown in **Figure 14-10**.

Whole of State Fisheries

- + Marine Aquarium Fish Managed Fishery (MAFMF);
- + Specimen Shell Managed Fishery; and
- + Hermit Crab Fishery (HCF) – not shown in **Figure 14-10**.

Some of the fisheries listed above will be more susceptible to impacts than others, particularly fisheries without the ability to escape impacts. For example, above average water temperatures over the last three years will have had an impact on prawn fisheries in Exmouth and scallops and blue swimmer crabs in Shark Bay which have been significantly affected by the initial heat wave event of 2010/11 (Caputi *et al.* 2014).

14.7.2 Commonwealth Fisheries

Commonwealth fisheries are those within the 200 nautical mile Australian Fishing Zone (AFZ) managed by Australian Fisheries Management Authority (AFMA) and are, on the high seas, and, in some cases, by agreement with the States and Territory, to the low water mark. Information on Commonwealth managed fisheries has been derived from 'Fishery Status' Report 2019 (Department of Agriculture 2019)

Commonwealth fisheries who have permits to operate in the EMBA include:

- + North West Slope Trawl (NWST);
- + Northern Prawn Fishery (NPF);
- + Southern Bluefin Tuna Fishery (SBFTF);
- + Western Tuna and Billfish Fishery (WTBF) (including Southern Tuna and Billfish Fishery shown in **Figure 14-11**);
- + Small Pelagic Fishery (SPF);
- + Southern and Eastern Scalefish and Shark Fishery (SESSF) – not shown in **Figure 14-11**;
- + Skipjack Tuna Fishery (STF) (referred to as Western Skipjack Tuna Fishery in **Figure 14-11**); and
- + Western Deepwater Trawl (WDTF) (referred to as Western Deepwater Trawl Fishery in **Figure 14-11**).

Commonwealth commercial fisheries between Kalbarri (WA) and the NT Border are shown in **Figure 14-11** and summarised in **Table 14-2**.

14.7.3 Indonesian Commercial and Subsistence Fishing

Within the northern and north-western extent of the EMBA is a defined area where a Memorandum of Understanding (MoU) exists between the Australian and Indonesian Governments. The Agreement between the Government of Australia and the Government of the Republic of Indonesia Relating to Cooperation in Fisheries (1992 Fisheries Cooperation Agreement) provides the framework for fisheries and marine cooperation between Australia and Indonesia, and facilitates information exchange on research, management and technological developments, complementary management of shared stocks, training and technical exchanges, aquaculture development, trade promotion and cooperation to deter illegal fishing.

Cooperation under the Agreement today takes place under the auspices of the Working Group on Marine Affairs and Fisheries. Established in 2001, the Working Group on Marine Affairs and Fisheries is the primary bilateral forum to enhance collaboration across the spectrum of marine and fisheries issues relevant to the areas of the Arafura and Timor seas. The Working Group brings together the fisheries, environment and scientific research portfolios and agencies from both countries.

The MoU Box (shown on **Figure 14-10** and **Figure 14-11**) is an area of Australian water in the Timor Sea where Indonesian traditional fishers, using traditional fishing methods only, are permitted to operate. Officially it is known as the Australia-Indonesia Memorandum of Understanding regarding the Operations of Indonesian Traditional Fishermen in Areas of the Australian Fishing Zone and Continental Shelf – 1974.

As part of negotiations to delineate seabed boundaries, Australia and Indonesia entered into the MoU which recognises the rights of access for traditional Indonesian fishers in shared waters to the north of Australia. This access was granted in recognition of the long history of traditional Indonesian fishing in the area. The MoU provides Australia with a tool to manage access to its waters while for Indonesia, it enables Indonesian traditional fishers to continue their customary practices and target species such as trepang, trochus, abalone and sponges. Guidelines under the MoU were agreed in 1989 in order to clarify access boundaries for traditional fishers and take into account the declaration of the 200 nautical mile fishing zones. Because of its approximate shape the MoU area became known as the MoU Box.

Between 2006 and 2008, a series of surveys were undertaken to understand the traditional practice of Indonesian fishers that journey to Scott Reef within the MoU boundary (ERM 2008, 2009). The majority of perahu (vessels) that travel to Scott Reef originate from the islands of Rote (near West Timor) and Tonduk and Raas (in East Java). Some crew from the Rote perahus are recruited from the region of Alor (one of the Lesser Sundas chain, located north of East Timor and east of Bali). In 2007, an estimated 800 fishers (approximately 80 vessels) travelled from these home islands to Scott Reef, mainly to collect trepang. Similar vessel numbers sailed to Scott Reef in 2008.

Journeys to Scott Reef are generally restricted to drier months when wind speeds and directions are more desirable. Most Indonesian fishers travel to Scott Reef during July to October, although a few Rotenese make the journey to Scott Reef in the early season between April and June. Other fishers plan to go after Aidil Fitri, a religious holiday widely celebrated on Tonduk Island that celebrates the end of Ramadan.

The fishers focus their activities in and around the shallow water lagoons of Scott Reef primarily targeting trepang; and opportunistically gather trochus shells. They also catch fish largely for subsistence purposes although the average fish catch per lete-lete (traditional Indonesian fishing vessel) in 2008 increased to commercial volumes. Although deeper waters are more plentiful in trepang, deep diving is generally not undertaken by the fishers due to the MoU stipulation on the exclusive use of traditional equipment only (Woodside Energy Limited 2011).

14.8 Aquaculture

14.8.1 North Coast Bioregion

Aquaculture development in this region is dominated by the production of pearls from the species *Pinctada maxima*. A large number of pearl oysters for seeding is obtained from wild stocks and supplemented by

hatchery-produced oysters with major hatcheries operating at Broome and the Dampier Peninsular. Pearl farm sites are located mainly along the Kimberley coast, particularly in the Buccaneer Archipelago, in Roebuck Bay and at the Montebello Islands. Developing marine aquaculture initiatives in this region include growing trochus and barramundi.

The Pearl Oyster Fishery of Western Australia operates in shallow coastal waters (DoF 2006). All the leases are within the 35m diving depth. Through consultation the Pearl Producer's Association (PPA) have raised concern that spawning stock is found to the 100 m depth contour. However, this is not supported in the study by Condie *et al* (2006) who modelled oyster larva transport in the Eighty Mile Beach region and found that while some larvae travelled more than 60 km, most were transported less than 30 km. The model results suggest that spawning in the Eighty Mile Beach region is concentrated around the 8 to 15m depth range, with potential smaller contributions from the northeast. These spawning events are likely to lead to successful recruitment locally and alongshore to the southwest.

They also feed larvae into neighbouring shallow coastal environments (through tidal oscillations) and deeper waters to the west (>20 m). However, spat abundances seem to be low in these areas, suggesting that recruitment is strongly limited by habitat availability and possibly high mortality rates in shallow water. High local abundances of broodstock and spat observed occasionally in deeper water (<30 m) seem to be supported by intermittent larval transport from inshore populations. Spawning in this area seems to contribute little to recruitment in the inshore populations.

Further aquaculture in this region mainly focuses on barramundi farming within Cone Bay, with two aquaculture licences granted in this area located about 200 km north-east of Broome (Gaughan and Santoro 2020).

Further aquaculture operations have expanded in the region with the establishment of the Kimberley Aquaculture Development zone, which encompasses almost 2,000 ha of coastal waters within Cone Bay supporting the production of up to 20,000 t of finfish annually (Gaughan and Santoro 2020).

14.8.2 Gascoyne Coast Bioregion

Hatchery production of oysters is the core of the pearling industry in the Gascoyne region. Hatcheries in Carnarvon and Exmouth supply spat to pearl farms in the north-west and several hatcheries supply juveniles to the black-lip pearl oyster to developing black pearl farms in the region. Pearl production is carried out on a small scale in Shark Bay and Exmouth Gulf. The local aquaculture sector is also focussing on the production of aquarium species.

14.8.3 West Coast Bioregion

The principal aquaculture development activities in this region are the production of blue mussels (*Mytilus galloprovincialis*) and marine algae (*Dunaliella salina*) and the emerging black pearl industry based on the production of *Pinctada margaritifera* at the Abrolhos Islands. The main mussel farming area is in southern Cockburn Sound, where conditions are sheltered and the nutrient and planktonic food levels are sufficient to promote good growth rates fishing (Fletcher and Santoro 2015).

Further aquaculture operations are expected following the establishment of the Mid-West Aquaculture Development Zone by DPIRD, which aims to provide a platform to stimulate aquaculture investment and development in the bioregion (Gaughan and Santoro 2020).

14.8.4 South West Bioregion

The predominant aquaculture activity undertaken in this region is the production of mussels and oysters from Oyster Harbour at Albany. This activity is restricted to this area where there are sufficient nutrient levels related to terrestrial run-off to provide the planktonic food necessary to promote growth of filter-feeding bivalves fishing (Fletcher and Santoro 2015). The high-energy environment and limited protected deep waters limits other forms of aquaculture such as sea cage farming.

Further invertebrate aquaculture operations are expected after recent funding to establish a South Coast Aquaculture Development Zone by DPIRD. An initial south coast aquaculture project aims to identify suitable areas for artificial farm structures to be constructed supporting shellfish production including abalone and edible oysters (Gaughan and Santoro 2020).

14.8.5 Indonesian Aquaculture

An analysis by WorldFish has indicated that aquaculture will overtake capture fisheries as the major source of fish in Indonesia before 2030 (Phillips *et al.* 2015). By volume, Indonesian aquatic production is dominated by seaweeds, but by value, domestically consumed species such as tilapia and milkfish, together with export-orientated commodities such as shrimp and tuna, are of greater importance (Phillips *et al.* 2015).

Carrageenan seaweed farming based primarily on the cultivation of *Kappaphycus* and *Eucheuma* species has grown significantly in Indonesia. Due to the simple farming techniques required, low requirements of capital and material inputs, and short production cycles it has become a favourable livelihood for smallholder farmers and fishers (Valderrama *et al.* 2013). Indonesia's coastline provides ideal conditions for fish farming in "brackish waters". Aquaculture in Indonesia is predominantly used for seaweed production, whilst offshore fish cultivation remains relatively undeveloped (Global Business Guide 2014).

14.9 Recreational Fisheries

14.9.1 North Coast Bioregion

The North Coast Bioregion (Pilbara/Kimberley) runs from the Ashburton River to the Western Australia/Northern Territory border (WAFIC 2016). The oceanography of this region includes waters of Pacific Ocean origin that enter through the Indonesian archipelago bringing warm, low salinity waters polewards via the Indonesian throughflow and Holloway currents which flow seasonally and interact with Indian ocean waters. Recreational fishing is experiencing a significant growth in this region, with a distinct seasonal peak in winter when the local population increases by significant numbers of metropolitan and inter-state tourists. This has been added to by the increased recreational fishing by those involved in the construction or operation of major developments in this region. Owing to the high tidal range, much of the angling activity is boat-based with beach fishing limited to periods of flood tides and high water. Numerous creek systems, mangroves, rivers and ocean beaches provide shore and small boat fishing for a variety of species including barramundi, tropical emperors, mangrove jack, trevallies, sooty grunter, threadfin, mud crabs and cods. Offshore islands, coral reef systems and continental shelf waters provide species of major recreational interest including saddletail snapper and red emperor, cods, coral and coronation trout, sharks, trevally, tuskfish, mackerels and billfish (WAFIC 2016).

14.9.2 Gascoyne Coast Bioregion

The Gascoyne Coast Bioregion extends from just north of Kalbarri to the Ashburton River, south of Onslow. The marine environment of this region represents a transition between the fully tropical waters of the north-west shelf of the north coast region and the temperate waters of the west coast region. This region has been identified as one of the 18 world 'hotspots' in terms of tropical reef endemism and the second most diverse marine environment in the world in terms of tropical reef species. This region is a focal point for winter recreational fishing and is a key component of many tourist visits. Angling activities include beach and cliff fishing (e.g. Steep Point and Quobba), embayment and shallow-water boat angling (e.g. Shark Bay, Exmouth Gulf and Ningaloo lagoons), and offshore boat angling for demersal and larger pelagic species (e.g. off Ningaloo). The predominant target species include the tropical species such as emperors, tropical snappers, groupers, mackerels, trevallies and other game fish. Temperate species at the northern end of their ranges such as pink snapper, tailor and whiting also provide significant catches, particularly in Shark Bay (WAFIC 2016).

14.9.3 West Coast Bioregion

The marine environment of the West Coast Bioregion which lies between Kalbarri and Augusta is predominantly a temperate oceanic zone, but it is heavily influenced by the Leeuwin current, which transports warm tropical water southward along the edge of the continental shelf. This region contains the state's major population centres and is the most heavily used bioregion for recreational fishing (Fletcher and Santoro 2015). The range of recreational fishing opportunities includes estuarine fishing, beach fishing and boat fishing either in embayments or offshore for demersal and pelagic game species often around the islands and out to the continental shelf (WAFIC 2016).

14.9.4 South West Bioregion

The South West Bioregion includes the water from Augusta to Eucla on the Western Australia/South Australia border. The continental shelf waters of this region are generally temperate but low in nutrients due to the seasonal presence of the tail of the tropical Leeuwin current and limited terrestrial run-off. As much of the south coast is remote or difficult to access, recreational beach and boat fishing tends to be concentrated around the main population and holiday centres. The major target species for beach and rock anglers are salmon, herring, whiting and trevally, while boat anglers target pink snapper, queen snapper, Bight redfish, a number of shark species, salmon fish and King George whiting. Another component of the recreational fishery is dinghy and shoreline fishing off estuaries and rivers where the main angling targets are black bream and whiting. Recreational netting primarily targeting mullet also occurs in these estuaries (WAFIC 2016).

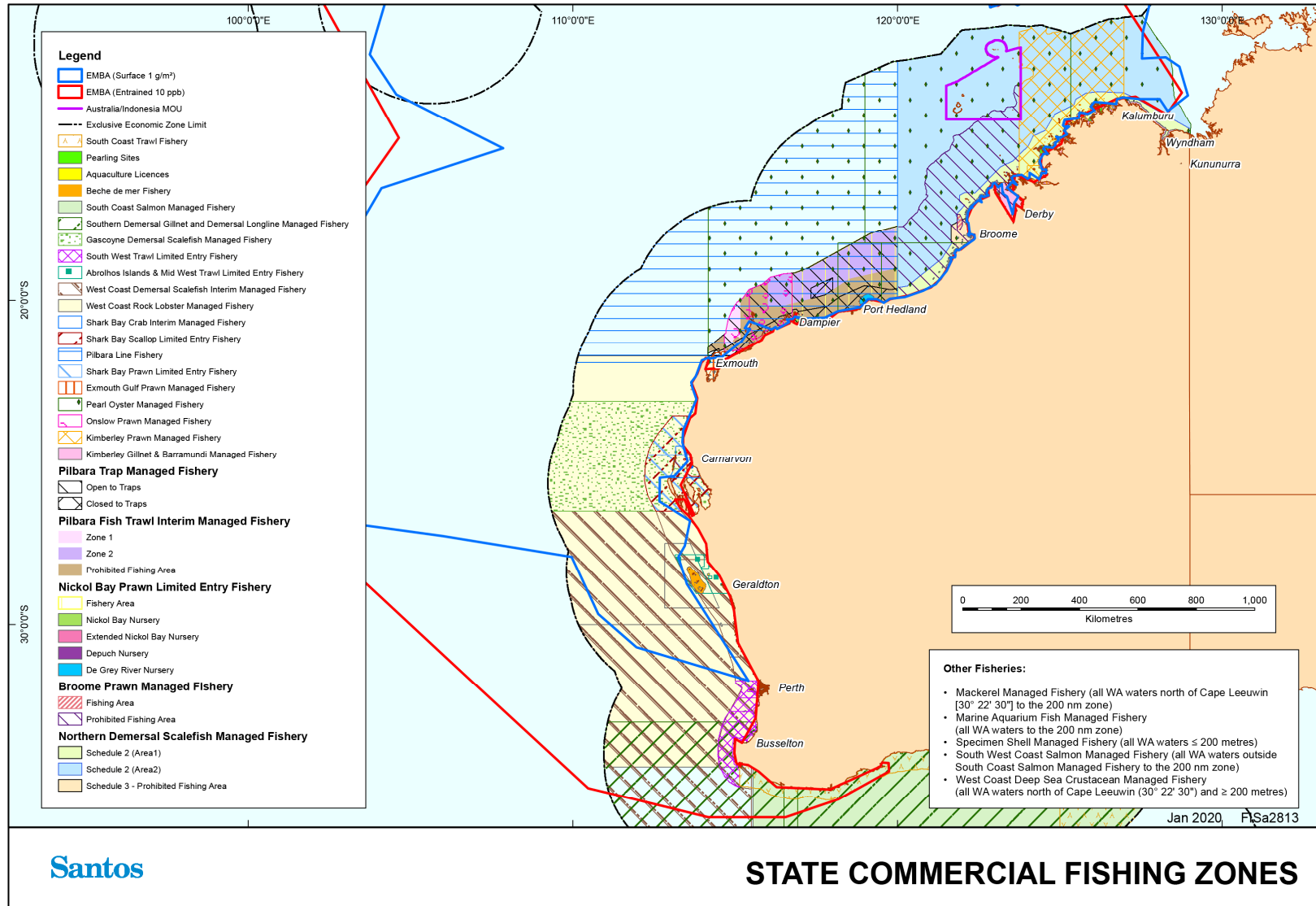

Figure 14-10: State commercial fishing zones

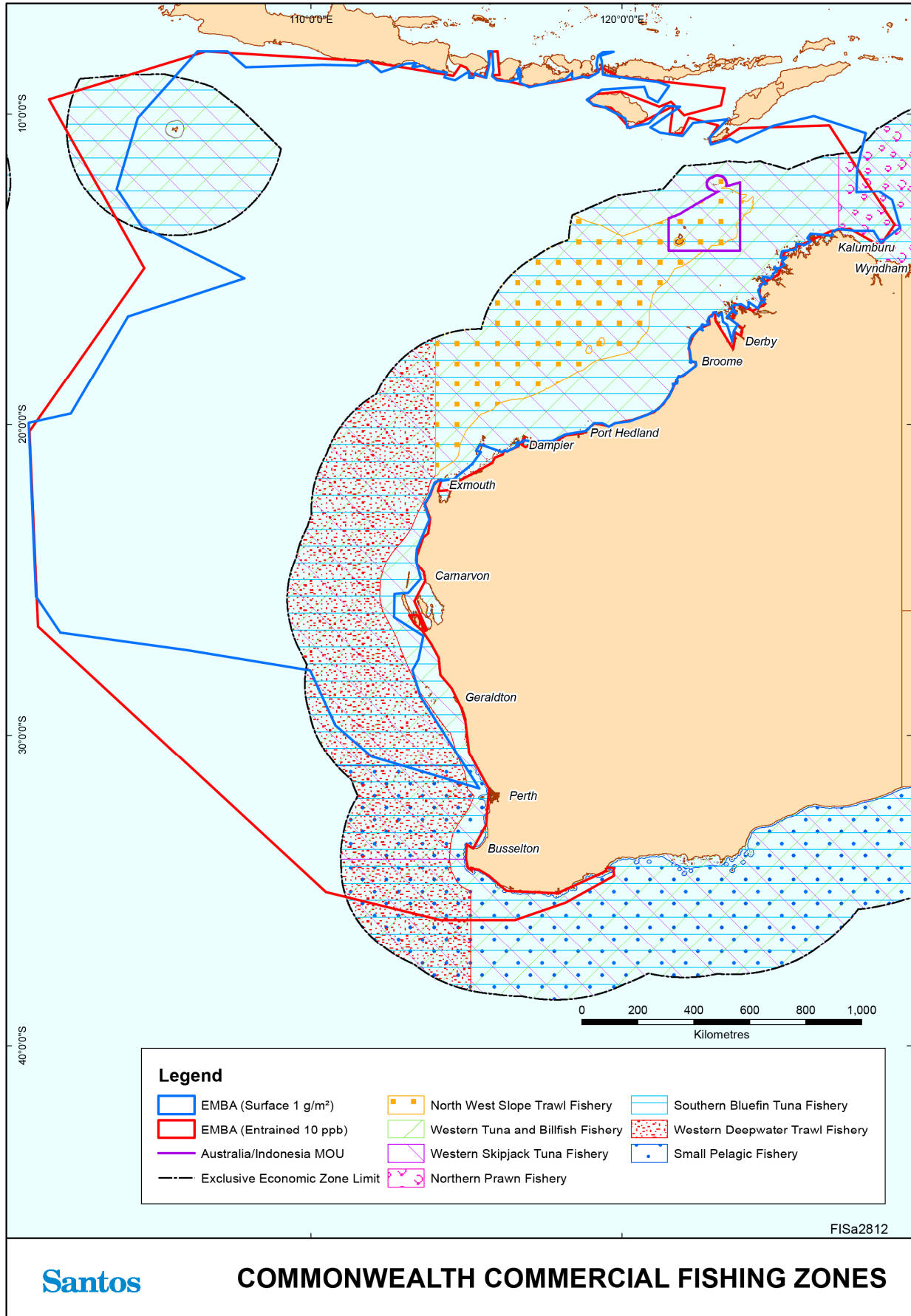

Figure 14-11: Commonwealth commercial fishing zones

Table 14-2: Commercial fisheries with permits to operate within the EMBA

Fishery	Target Species	Catch ¹	Fishing Method	Area Description
State Managed Fisheries				
Abrolhos Islands and Mid-West Trawl Managed Fishery (AIMWTMF)	Saucer scallops (<i>Ylistrum balloti</i>), with a small component targeting the western king prawn (<i>Penaeus latisulcatus</i>)	2017/2018: 651 tonnes	Operates using low opening otter trawl systems.	All the waters of the Indian Ocean adjacent to Western Australia between 27°51' south latitude and 29°03' south latitude on the landward side of the 200 m isobath'.
Broome Prawn Managed Fishery (BPMF)	Western king prawns (<i>Penaeus latisulcatus</i>) and coral prawns (a combined category of small penaeid species).	Extremely low fishing effort occurred as only a single boat undertook trial fishing to investigate whether catch rates were sufficient for commercial fishing. This resulted in negligible landings of western king prawns with no byproduct recorded.	Otter trawl	The BPMF operates in a designated trawl zone off Broome. The boundaries of the BPMF are 'all Western Australian waters of the Indian Ocean lying east of 120° east longitude and west of 123°45' east longitude on the landward side of the 200 m isobath'. The actual trawl area is contained within a delineated small area north west of Broome.
Cockburn Sound Mussel Managed Fishery	Blue mussels (<i>Mytilus edulis</i>)	2015: Unspecified	Agriculture	Main mussel farming occurs in southern Cockburn Sound.
Cockburn Sound Crab Managed Fishery	Blue Swimmer (<i>Portunus armatus</i>) Blue swimmer crab (<i>Portunus armatus</i>)	2017/2018: 5: closed to commercial and recreational fishing since April 2014	Drop nets, scoop nets, diving	Encompasses the inner waters of Cockburn Sound, from South Mole at Fremantle to Stragglers Rocks, through Mewstone to Carnac Island and Garden Island, along the eastern shore of Garden Island and back to John Point on the mainland.
Cockburn Sound Line and Pot Managed Fishery	Southern garfish (<i>Hyporhamphus melanochir</i>), Australian herring (<i>Arripis geogianus</i>)	2017/2018: 257 tonnes	Line (fish) Shelter and trigger pots (octopus)	Encompasses the inner waters of Cockburn Sound, from South Mole at Fremantle to Stragglers Rocks, through Mewstone to Carnac Island and Garden Island, along the eastern shore of Garden Island and back to John Point on the mainland.

Fishery	Target Species	Catch ¹	Fishing Method	Area Description
Exmouth Gulf Prawn Managed Fishery	Western king prawns (<i>Penaeus latisulcatus</i>), brown tiger prawns (<i>Penaeus esculentus</i>), endeavour prawns (<i>Metapenaeus</i> spp.) and banana prawns (<i>Penaeus merguensis</i>).	2017/2018: 713 tonnes	Low opening otter trawls.	Sheltered waters of Exmouth Gulf Essentially the western half of the Exmouth Gulf (eastern part is a nursery ground). The Muiron Islands and Point Murat provide the western boundary; Serrurier Island provides the northern limit
Gascoyne Demersal Scalefish Managed Fishery (GDSMF)	Targets pink snapper (<i>Pagrus auratus</i>) and goldband snapper (<i>Pristipomoides multidentis</i>). Other demersal species caught include the rosy snapper (<i>P. filamentosus</i>), ruby snapper (<i>Etelis carbunculus</i>), red emperor (<i>Lutjanus sebae</i>), emperors (Lethrinidae, including spangled emperor, <i>Lethrinus nebulosus</i> , and redthroat emperor, <i>L. miniatus</i>), cods (Epinephelidae, including Rankin cod, <i>Epinephelus multinotatus</i> and goldspotted rockcod, <i>E. coioides</i>), pearl perch (<i>Glaucosoma burgeri</i>), mulloway (<i>Argyrosomus japonicas</i>), amberjack (<i>Seriola dumerili</i>) and trevallies (Carangidae).	2017/2018: Snapper: 133 tonnes Other demersals: 144 tonnes	Mechanised handlines	The GDSF operates in the waters of the Indian Ocean and Shark Bay between latitudes 23°07'30"S and 26°30'S. Vessels are not permitted to fish in inner Shark Bay.
Abalone Managed Fishery	Greenlip abalone (<i>Haliotis laevigata</i>) Brownlip abalone (<i>H. conicopora</i>)	2017/2018: 98 tonnes	Dive fishery The principal harvest method is a diver working off 'hookah' (surface supplied breathing apparatus) or SCUBA using an abalone 'iron' to prise the shellfish off rocks – both commercial and recreational divers employ this method.	Shallow coastal waters off the south-west and south coasts of Western Australia Covers all Western Australian coastal waters, which are divided into eight management areas. Commercial fishing for greenlip/brownlip abalone is managed in three separate areas.

Fishery	Target Species	Catch ¹	Fishing Method	Area Description
Hermit Crab Fishery (HCF)	Australian land hermit crab (<i>Coenobita variabilis</i>)	2017/2018: 58,643 (lowest reported in the last 10 years (2008-2017; catch range 58,643-118,203).	Land based hand collection typically using four-wheel drives to access remote beaches	Operates in Western Australian waters north of the Exmouth Gulf (22°30'S)
Kimberley Developing Mud Crab Managed Fishery	Mud crab (<i>Scylla serrata</i>)	2017/2018: 60 tonnes (also includes catch data from Pilbara Developmental crab fishery)	Mud Crab traps	<p>This fishery operates between Broome and Cambridge Gulf.</p> <p>Three commercial operators are permitted to fish from King Sound to the Northern Territory border, with closed areas around communities and fishing camps. One Aboriginal Corporation is permitted to fish in King Sound, with the other Aboriginal Corporation permitted to fish in a small area on the western side of the Dampier peninsula, north of Broome.</p> <p>Notices issued under the <i>Fish Resources Management Act 1994</i> prohibit all commercial fishing for mud crabs in Roebuck Bay and an area of King Sound near Derby.</p>
Kimberley Gillnet and Barramundi Managed Fishery (KGBF)	Barramundi (<i>Lates calcarifer</i>), King threadfin (<i>Polydactylus macrochir</i>), Blue threadfin (<i>Eleutheronema tetradactylum</i>)	2017/2018: 79.9 tonnes	Gill net in inshore waters	<p>Nearshore and estuarine zones of the North Coast Bioregion from the WA/NT border (129°E) to the top end of Eighty Mile Beach, south of Broome (19°S).</p> <p>The waters of the KGBF are defined as 'all Western Australian waters north of 19° south latitude and west of 129° east longitude and within three nautical miles of the high water mark of the mainland of Western Australia and the waters of King Sound south of 16°21.47' south latitude.</p>
Kimberley Prawn Managed Fishery (KPMF)	Banana prawns (<i>Penaeus merguensis</i>) Tiger prawns (<i>Penaeus esculentus</i>)	2017/2018: 269 tonnes	Otter trawl	The KPMF operates off the north of the state between Koolan Island and Cape Londonderry.

Fishery	Target Species	Catch ¹	Fishing Method	Area Description
	<p>Endeavour prawns (<i>Metapenaeus endeavouri</i>)</p> <p>Western king prawns (<i>Penaeus latisulcatus</i>)</p>			The boundaries of the KPMF are 'all Western Australian waters of the Indian Ocean lying east of 123°45' east longitude and west of 126°58' east longitude'. It abuts the western boundary of the Commonwealth Northern Prawn Fishery (NPF).
Mandurah to Bunbury Developing Crab Fishery	Blue swimmer crab (<i>Portunus armatus</i>)	2017/2018: 5.2 tonnes	Drop nets, scoop nets, diving	<p>Fishery extends from south of the Shoalwater Islands Marine Park (32°22'40"S) to Point McKenna near Bunbury (33°16'S) and offshore to 115°30'E.</p> <p>The fishery is divided into two zones with crab fishing historically being permitted within Area 1, Comet Bay between 32°22'40"S and 32°30'S, and Area 2, Cape Bouvard to the southern boundary of the fishery.</p> <p>In 2015 crab fishing within Area 2 ceased.</p>
Marine Aquarium Fish Managed Fishery (MAFMF)	<p>Over 250 target species of finfish. (228 species caught in 2012).</p> <p>Fishermen can also take coral, live rock, algae, seagrass and invertebrates.</p> <p>The main fish species landed in 2012 were scribbled angelfish (<i>Chaetodontoplus duboulayi</i>) and green chromis (<i>Chromis cinerascens</i>)</p> <p>The main coral species landed in 2012 were the coral like anemones of the Corallimorpharia.</p>	2017/2018: Total catch of 150,544 fishes, 21.9 t of coral, live rock & living sand and 322 L of marine plants.	Hand harvest while diving or wading. Hand held nets	<p>Dive based fishery operating all year throughout WA waters, but restricted by diving depths.</p> <p>The MAFMF is able to operate in all State waters (between the Northern Territory border and South Australian border). The fishery is typically more active in waters south of Broome with higher levels of effort around the Capes region, Perth, Geraldton, Exmouth and Dampier. Operators in the MAFMF are also permitted to take coral, live rock, algae, seagrass and invertebrates under the Prohibition on Fishing (Coral, 'Live Rock' and Algae) Order 2007 and by way of Ministerial Exemption (Gaughan & Santoro, 2018).</p>
Nickol Bay Prawn Managed Fishery (NBPMF)	Primarily targets banana prawns (<i>Penaeus merguensis</i>)	2017/2018: 227 tonnes	Otter trawl	Operates along the western part of the North-West Shelf in coastal shallow waters

Fishery	Target Species	Catch ¹	Fishing Method	Area Description
				The boundaries of the NBPMF are 'all the waters of the Indian Ocean and Nickol Bay between 116°45' east longitude and 120° east longitude on the landward side of the 200 m isobath'. The NBPMF incorporates the Nickol Bay, Extended Nickol Bay, Depuch and De Grey size managed fish grounds (State of the Fisheries 2014-15).
North Coast Trochus Fishery	Trochus (<i>Tectus niloticus</i>)	2017/2018: Unspecified	Harvested by with handheld levers or chisels	Indigenous fishery operating within King Sound
Northern Demersal Scalefish Managed Fishery (NDSF)	Red emperor (<i>Lutjanus sebae</i>) Goldband snapper (<i>Pristipomoides multidentis</i>)	2017/2018:1317 tonnes (total) Goldband snapper (not including other jobfish): 473 tonnes Red emperor: 34 – 47 tonnes	The permitted means of operation within the fishery include handline, dropline and fish traps, but since 2002 it has essentially been a trap-based fishery which uses gear time access and spatial zones as the primary management measures (State of the Fisheries 2014-15).	The Northern Demersal Scalefish Managed Fishery (NDSF) operates off the northwest coast of Western Australia in the waters east of 120° E longitude. These waters extend out to the edge of the Australian Fishing Zone (200 nautical miles). The Fishery consists of three zones; Zone A is an inshore area, Zone B comprises the area with most historical fishing activity and Zone C is an offshore deep slope developmental area. The fishery is further divided into two fishing areas; an inshore sector and an offshore sector. The inshore waters in the vicinity of Broome are closed to commercial fishing.
WA North Coast Shark Fisheries	Sandbar (<i>Carcharhinus plumbeus</i>), hammer head (<i>Sphyrnidae</i>), blacktip (<i>Carcharhinus melanopterus</i>) and lemmon sharks (<i>Negaprion brevirostris</i>).	2017/2018: closed since 2008/2009	Gill net, longline	Comprised of the State-managed WA North Coast Shark Fishery in the Pilbara and western Kimberley, and the Joint Authority Northern Shark Fishery in the eastern Kimberley.
Octopus Interim Managed Fishery	<i>Octopus cf. tetricus</i> , with occasional bycatch of <i>O. ornatus</i> and <i>O. cyanea</i> in the northern parts of the fishery,	2017/2018: Commercial: 257 tonnes Recreational: 1 tonne	Line and pots Trawl and trap (land Octopus as byproduct)	Fishery in development phase. Four main categories in WA waters. Octopus are primarily caught in the Developing Octopus Interim Managed Fishery (largest fishery) are

Fishery	Target Species	Catch ¹	Fishing Method	Area Description
	and <i>O.maorum</i> in the southern and deeper sectors.			limited to the boundaries of the developmental fishery, which is an area bounded by the Kalbarri Cliffs (26°30'S) in the north and Esperance in the south. Passive and by-product harvests of octopus occur in both the Cockburn Sound (Line and Pot) Managed Fishery and the West Coast Rock Lobster Managed Fishery.
Onslow Prawn Managed Fishery (OPMF)	Western king prawns (<i>Penaeus latisulcatus</i>), brown tiger prawns (<i>Penaeus esculentus</i>), endeavour prawns (<i>Metapenaeus</i> spp.)	2017/2018: Negligible (Minimal fishing occurred in 2017)	Otter trawl	Operates along the western part of the North-West Shelf with most prawning activities concentrated in the shallower water off the mainland. The boundaries of the OPMF are 'all the Western Australian waters between the Exmouth Prawn Fishery and the Nickol Bay prawn fishery east of 114°39.9' on the landward side of the 200 m depth isobath'.
Pilbara Developmental Crab Fishery	Blue Swimmer (<i>Portunus armatus</i>) Mud Crab (<i>Scylla</i> spp)	2017/2018: 60 tonnes (total number includes Kimberley Developing Mud Crab Fishery)	Variety of gear but mostly commercial crab pots (Hourglass traps used in inshore waters from Onslow through to Port Hedland with most commercial and activity occurring in and around Nickol Bay) Recreational fishers use drop nets or scoop nets, with diving for crabs becoming increasingly popular	The majority of the commercially and recreationally-fished stocks are concentrated in the coastal embayments and estuaries between Geographe Bay in the south west and Nickol Bay in the north. Crabbing activity along the Pilbara coast is centred largely on the inshore waters from Onslow through to Port Hedland, with most commercial and recreational activity occurring in and around Nickol Bay.
Pilbara Fish Trawl (Interim) Managed Fishery (PFTIMF)	Variety of demersal scalefish including goldband snapper (<i>Pristipomoides multidentis</i>), red emperor (<i>Lutjanus sebae</i>), bluespotted emperor	2017/2018: 1,780 tonnes	Demersal trawl	The Pilbara Fish Trawl (Interim) Managed Fishery is situated in the Pilbara region in the north west of Australia. It occupies the waters north of latitude 21°35'S and between

Fishery	Target Species	Catch ¹	Fishing Method	Area Description
	<i>(Lethrinus punctulatus)</i> , crimson snapper (<i>Lutjanus erythropterus</i>), saddletail snapper (<i>Lutjanus malabaricus</i>), Rankin cod (<i>Epinephelus multinotatus</i>), brownstripe snapper (<i>Lutjanus vitta</i>), rosy threadfin bream (<i>Nemipterus furcosus</i>), spangled emperor (<i>Lethrinus nebulosus</i>) and frypan Moses' snapper (<i>Argyrops Lutjanusspinifer russelli</i>).			longitudes 114°9'36"E and 120°E. The Fishery is seaward of the 50 m isobath and landward of the 200 m isobath. The Fishery consists of two zones; Zone 1 in the south west of the Fishery (which is closed to trawling) and Zone 2 in the North, which consists of six management areas.
Pilbara Trap Managed Fishery (PTMF)	Blue-spot emperor (<i>Lethrinus hutchinsi</i>), Red snapper (<i>Lutjanus erythropterus</i>), Goldband snapper (<i>Pristipomoides multidentis</i>), Scarlet perch (<i>Lutjanus malabaricus</i>), Red emperor (<i>Lutjanus sebae</i>), Spangled emperor (<i>Lethrinus nebulosus</i>), Rankin cod (<i>Epinephelus multinotatus</i>)	2017/2018: 400–600 tonnes	Use of rectangular traps with single opening and 50 mm x 70 mm rectangular mesh panels. Trap fishing normally targets areas around rocky outcrops and reefs	Permitted to operate within waters bounded by a line commencing at the intersection of 21°56' S latitude and the high water mark on the western side of the North West Cape.
Pilbara Line Managed Fishery	Variety of demersal scalefish including goldband snapper (<i>Pristipomoides multidentis</i>), red emperor (<i>Lutjanus sebae</i>), bluespotted emperor (<i>Lethrinus punctulatus</i>), crimson snapper (<i>Lutjanus erythropterus</i>), saddletail snapper (<i>Lutjanus malabaricus</i>), Rankin cod (<i>Epinephelus multinotatus</i>), brownstripe snapper (<i>Lutjanus vitta</i>), rosy threadfin bream (<i>Nemipterus furcosus</i>), spangled emperor (<i>Lethrinus nebulosus</i>) and frypan snapper (<i>Argyrops spinifer</i>), Ruby	2017/2018: 50–115 tonnes	Line	The Pilbara Trap Managed Fishery lies north of latitude 21°44' S and between longitudes 114°9'36" E and 120° E on the landward side of a boundary approximating the 200 m isobath and seaward of a line generally following the 30 m isobath.

Fishery	Target Species	Catch ¹	Fishing Method	Area Description
	snapper (<i>Etelis carbunculus</i>) and eightbar grouper (<i>Hyporthodus octofasciatus</i>)			
Roe's Abalone	Western Australian Roe's abalone (<i>Haliotis roei</i>)	2017/2018: Commercial: 49 tonnes Recreational: 23 tonnes	Dive and wade fishery. The commercial fishery harvest method is a single diver working off a 'hookah' (surface-supplied breathing apparatus) using an abalone 'iron' to prise the shellfish off rocks. Abalone divers operate from small fishery vessels (generally less than 9 metres in length).	Operating in shallow coastal waters along WA's western and southern coasts from Shark Bay to the SA border. Divided into 8 management areas. Commercial fishing for Roe's abalone is managed in 6 separate regions from the South Australian border to Busselton Jetty – Areas 1, 2, 5, 6, 7 and 8. Area 8 of the fishery was not fished in 2013.
Shark Bay Crab Interim Managed Fishery	Blue swimmer crab (<i>Portunus armatus</i>)	2017/2018: 443 tonnes total Crab: 153 tonnes	Trawl and trap	Waters of Shark Bay north of Cape Inscription, to Bernier and Dorre Islands and Quobba Point. In addition, two fishers with long-standing histories of trapping crabs in Shark Bay are permitted to fish in the waters of Shark Bay south of Cape Inscription.
Shark Bay Prawn Managed Fishery	Western king prawn (<i>Penaeus latisulcatus</i>), brown tiger prawn (<i>Penaeus esculentus</i>), Variety of smaller prawn species including endeavour prawns (<i>Metapenaeus</i> spp.) and coral prawns (various species).	2017/2018: 1,608 tonnes	Low opening otter trawls	The boundaries of the Shark Bay Prawn Managed Fishery are located in and near the waters of Shark Bay
Shark Bay Scallop Managed Fishery	Saucer Scallop (<i>Ylistrum balloti</i>)	2017/2018: 1,632 tonnes	Low opening otter trawls	The boundaries of the Shark Bay Scallop Managed Fishery are located in and near the waters of Shark Bay

Fishery	Target Species	Catch ¹	Fishing Method	Area Description
South Coast Open Access Netting Fishery	Insufficient information	Insufficient information	Insufficient information	Bunbury to the South Australian Border
Specimen Shell Managed Fishery (SSF)	Shells (cowries, cones) The Specimen Shell Managed Fishery (SSF) is based on the collection of individual shells for the purposes of display, collection, cataloguing, classification and sale. Just under 200 (196) different Specimen Shell species were collected in 2012, using a variety of methods.	2017/2018: 7,806 shells	Hand harvest while diving or wading along coastal beaches below the high water mark An exemption method being employed by the fishery is using a remote controlled underwater vehicle at depths between 60 and 300 m.	Dive based fishery operating all year throughout WA waters, but restricted by diving depths. The fishing area includes all Western Australian waters between the high water mark and the 200 m isobath. While the fishery covers the entire WA coastline, there is some concentration of effort in areas adjacent to population centres such as Broome, Karratha, Exmouth, Shark Bay, metropolitan Perth, Mandurah, the Capes area and Albany.
South Coast Salmon Managed Fishery	WA salmon (<i>Arripis truttaceus</i>)	2017: 50 tonnes	Beach seine net, rod and line	Licensees operate from 18 designated beaches within the South Coast Bioregion, many of which have huts that are referred to as salmon camps.
South West Coast Salmon Managed Fishery	WA salmon (<i>Arripis truttaceus</i>)	Insufficient information	Insufficient information	Insufficient information
South West Coast Beach Net	Insufficient information	Insufficient information	Insufficient information	Insufficient information
South West Trawl Managed Fishery (SWTMF)	Saucer scallops (<i>Ylistrum balloti</i>)	2017/2018: 460 t meat weight (2,301 t whole weight)	Otter trawls	Waters between 31°34'27"S and 115°8'8"E where it intersects with the high water mark at Cape Leeuwin and on the landward side of the 200 m isobath.
Temperate Demersal Gillnet and Demersal	Gummy shark (<i>Mustelus antarcticus</i>), dusky shark (<i>Carcharhinus obscurus</i>), whiskery shark (<i>Furgaleus macki</i>) and	2017/2018: 2016-17Sharks and rays: 936 tonnes Scalefish: 133 tonnes	Demersal gillnets and power-hauled reels (to target sharks) Demersal longline	The Temperate Demersal Gillnet and Demersal Longline fisheries consists of Zone 1 of the Joint Authority Southern Demersal Gillnet and Demersal Longline Managed Fishery and the West Coast Demersal Gillnet

Fishery	Target Species	Catch ¹	Fishing Method	Area Description
Longline Fisheries (TDGDLF)	sandbar shark (<i>Carcharhinus plumbeus</i>).			and Demersal Longline (Interim) Managed Fishery. The Joint Authority Southern Demersal Gillnet and Demersal Longline Managed Fishery (JASDGLF) spans the waters from 33° S latitude to the WA/SA border and comprises three management zones Zone 1 extends southwards from 33° S to 116° 30' E longitude off the south coast. Zone 2 extends from 116°30' E to the WA/SA border (129° E). A small number of Zone 3 units permit fishing throughout Zone 1 and eastwards to 116° 55'40" E. The West Coast Demersal Gillnet and Demersal Longline (Interim) Managed Fishery (WCDGLF) technically extends northwards from 33° S latitude to 26° S longitude. However, the use of shark fishing gear has been prohibited north of 26° 30' S (Steep Point) since 1993. Demersal gillnet and longline fishing inside the 250 metre depth contour has been prohibited off the Metropolitan coast (between latitudes 31° S and 33° S) since November 2007.
Warnbro Sound Crab Managed Fishery	Blue Swimmer (<i>Portunus armatus</i>) Blue swimmer crab (<i>Portunus armatus</i>)	2017/2018: closed to commercial and recreational fishing	Drop nets, scoop nets, diving	Includes Warnbro sound and adjacent water, extending from Becher Point to John Point.
West Coast Deep Sea Crustacean (Interim) Managed Fishery	Crystal (Snow) crabs (<i>Chaceon albus</i>), Giant (King) crabs (<i>Pseudocarcinus gigas</i>) and Champagne (Spiny) crabs (<i>Hypothalassia acerba</i>).	2017/2018: 164.4 tonnes	Baited pots operated in a longline formation in the shelf edge waters (>150 m)	North of latitude 34° 24' S (Cape Leeuwin) and west of the Northern Territory border on the seaward side of the 150 m isobath out to the extent of the AFZ, mostly in 500 to 800 m of water.
West Coast Demersal Scalefish	West Coast Inshore Demersals:	2017/2018: 248 tonnes	Handline and drop line	The WCDSIMF encompasses the waters of the Indian Ocean just south of Shark Bay (at

Fishery	Target Species	Catch ¹	Fishing Method	Area Description
(Interim) Managed Fishery	West Australian Dhufish (<i>Glaucosoma hebraicum</i>), Pink snapper (<i>Pagrus auratus</i>) with other species captured including Redthroat Emperor (<i>Lethrinus miniatus</i>), Bight Redfish (<i>Centroberyx gerrardi</i>) and Baldchin Groper (<i>Choerodon rubescens</i>). West Coast Offshore Demersals: Eightbar Grouper <i>Hyporthodus octofasciatus</i> , Hapuku <i>Polyprion oxygeneios</i> , Blue-eye Trevalla <i>Hyperoglyphe antarctica</i> and Ruby Snapper <i>Etelis carbunculus</i> .			26°30'S) to just east of Augusta (at 115°30'E) and extends seaward to the 200 nm boundary of the Australian Fishing Zone (AFZ). The commercial fishery is divided into five management areas comprising four inshore areas and one offshore area. The inshore areas, i.e. Kalbarri, Mid-West, Metropolitan and South-West, extend outwards to the 250 m depth contour, while the Offshore Area extends the entire length of the fishery from the 250 m depth contour to the boundary of the AFZ.
West Coast Estuarine Managed Fishery	Blue swimmer crab (<i>Portunus armatus</i>)	2017/2018: 353 tonnes (blue swimmer crab) commercial and 58-77 tonnes recreational	Drop nets, scoop nets, diving (crabs)	Includes the waters of the Swan and Canning Rivers (Area 1), the waters of the Peel Inlet and Harvey Estuary, together with the Murray Serpentine, Harvey and Dandalup Rivers (Area 2) and waters of the Hardy Inlet (Area 3). Of these areas only Areas 1-2 are permitted for crab fishing.
West Coast Nearshore and Estuarine Finfish Fisheries	<u>Nearshore:</u> whitebait (<i>Hyperlophus vittatus</i>), western Australian salmon (<i>Arripis truttaceus</i>), Australian herring (<i>Arripis georgianus</i>), southern school whiting (<i>Sillago bassensis</i>), yellowfin whiting (<i>Sillago schomburgkii</i>), yelloweye mullet (<i>Aldrichetta forsteri</i>), tailor (<i>Pomatomus saltarix</i>), southern garfish (<i>Hyporhamphus melanochir</i>), silver trevally (<i>Pseudocaranx georgianus</i>) and King George whiting (<i>Sillaginodes punctate</i>). <u>Estuarine:</u> sea mullet (<i>Mugil cephalus</i>), estuary cobbler	2017/2018: 353 tonnes	Haul, beach seine and gill netting (commercial). Line fishing (recreational)	Five commercial fisheries target nearshore and/or estuarine finfish in the West Coast Bioregion. <u>Nearshore:</u> Cockburn Sound Fish Net Managed Fishery operating within in Cockburn sound, South West Coast Salmon Managed Fishery operating on various beaches south of the Perth Metropolitan area, West Coast Beach Bait Managed Fishery operating on beaches spanning from Moore River to Tim's Thicket and the South West Beach Seine Fishery operating on

Fishery	Target Species	Catch ¹	Fishing Method	Area Description
	(<i>Cnidoglanis macrocephalus</i>) and black bream (<i>Acanthopagrus butcheri</i>).			various beaches from Tim's Thicket southwards to Port Geographe Bay Marina. <u>Estuarine</u> : West Coast Estuarine Managed Fishery operating in the Swan/Canning and Peel Harvey estuaries, and in the Hardy Inlet
West Coast Nearshore Net Managed Fishery	Southern garfish (<i>Hyporhamphus melanochir</i>), Australian herring (<i>Arripis georgianus</i>),	Insufficient information	Insufficient information	Insufficient information
West Coast Purse Seine Fishery	Scaly mackerel (<i>Sardinella lemuru</i>), pilchard (<i>S. sagax</i>), Australian anchovy (<i>Engraulis australis</i>), yellowtail scad (<i>Trachurus novaezelandiae</i>) and maray (<i>Etrumeus teres</i>).	2017/2018: 1,095 tonnes	Purse seine gear	Waters between Ningaloo and Cape Leeuwin including three separate zones: Northern Development (22°00'S to 31°00'S), Perth Metropolitan (31°00'S to 33°00'S) and Southern Development Zone (33°00'S to Cape Leeuwin).
West Coast Rock Lobster Managed Fishery (WCRLMF)	Western rock lobster (<i>Panulirus cygnus</i>)	2016: 272 – 400 tonnes (346-481 tonnes based on updated average weight)	Baited traps (pots). Pots and diving (recreational catch)	The fishery is situated along the west coast of Australia between Latitudes 21°44' to 34°24' S. The fishery is managed in three zones: Zone A – Abrolhos Islands, north of latitude 30° S excluding the Abrolhos Islands (Zone B) and south of latitude 30° S (Zone C).
West Coast Demersal Gillnet and Demersal Longline (WCDGDLF)*	Gummy shark (<i>Mustelus antarcticus</i>), dusky shark (<i>Carcharhinus obscurus</i>), whiskery shark (<i>Furgaleus macki</i>) and sandbar shark (<i>C. plumbeus</i>)	2016/2018: 936 tonnes of sharks and rays	Demersal gillnets and demersal longline (not widely used)	Operates between 26° and 33° S.
Mackerel Fishery	Spanish mackerel (<i>Scomberomorus commerson</i>), grey mackerel (<i>S.semifasciatus</i>), with other species from the genera <i>Scomberomorus</i> , <i>Grammatorcynus</i> and <i>Acanthocybium</i> also contributing to commercial catches.	2016: Commercial: The commercial catch of spanish mackerel was 276 tonnes in 2016 (Gaughan & Santoro, 2018)	Trolling or handline Near-surface trolling gear from vessels in coastal areas around reefs, shoals and headlands. Jig fishing is also used to capture grey mackerel (<i>S.semifasciatus</i>)	The Fishery extends from the West Coast Bioregion to the WA/NT border, to the 200 nautical mile AFZ with most effort and catches recorded north of Geraldton, especially from the Kimberley and Pilbara coasts of the Northern Bioregion. Restricted to coastal and shallower waters.

Fishery	Target Species	Catch ¹	Fishing Method	Area Description
				<p>Catches are reported separately for three Areas:</p> <p>Area 1 - Kimberley (121° E to WA/NT border);</p> <p>Area 2 -Pilbara (114° E to 121° E);</p> <p>Area 3 - Gascoyne (27° S to 114° E) and West Coast (Cape Leeuwin to 27° S).</p>
Western Australian Pearl Oyster Managed Fishery	Indo- Pacific silver-lipped pearl oyster (<i>Pinctada maxima</i>).	2018: 468,573 shells	Drift diving restricted to shallow diveable depths. The collection of pearl oysters for the Pearl Oyster Managed Fishery is restricted to shallow diving depths below 35 m. Divers are attached to large outrigger booms on a vessel and towed slowly over the pearl oyster beds, harvesting legalised oysters by hand as they are seen.	<p>The fishery is separated into four zones:</p> <p>Pearl Oyster Zone 1: NW Cape (including Exmouth Gulf) to longitude 119°30'E. There are five licensees in this zone. No fishing in this zone since 2008</p> <p>Pearl Oyster Zone 2: East of Cape Thouin (118°20' E) and south of latitude 18°14' S. The 9 licensees in this zone also have full access to Zone 3. This zone is the mainstay of the fishery.</p> <p>Pearl Oyster Zone 3: West of longitude 125°20' E and north of latitude 18°14' S. The 2 licensees in this zone also have partial access to Zone 2.</p> <p>Pearl Oyster Zone 4: East of longitude 125°20' E to the Western Australia/Northern Territory border. Although all licensees have access to this zone, exploratory fishing has shown that stocks in this area are not economically viable. However, pearl farming does occur.</p>
Western Australian Sea Cucumber Fishery (formerly known as Beche-de-mer)	Sandfish (<i>Holothuria scabra</i>) and deepwater redfish (<i>Actinopyga echinites</i>).	2016: 93 tonnes	Hand-harvest fishery, with animals caught principally by diving, and a smaller amount by wading.	The Western Australian Sea Cucumber Fishery is permitted to operate throughout WA waters with the exception of a number of specific closures around the Dampier Archipelago, Cape Keraudren, Cape Preston

Fishery	Target Species	Catch ¹	Fishing Method	Area Description
				and Cape Lambert, the Rowley Shoals and the Abrolhos Islands. The fishery is primarily based in the northern half of the State, from Exmouth Gulf to the Northern Territory border.
Commonwealth Managed Fisheries				
North West Slope Trawl	Scampi (crayfish): velvet scampi (<i>Metanephrops velutinus</i>) and boschmai scampi (<i>Metanephrops boschmai</i>). Deepwater prawns (penaeid and carid): pink prawn (<i>Parapenaeus longirostris</i>), red prawn (<i>Aristaeomorpha foliacea</i>), striped prawn (<i>Aristeus virilis</i>), giant scarlet prawn (<i>Aristaeopsis edwardsiana</i>), red carid prawn (<i>Heterocarpus woodmasoni</i>) and white carid prawn (<i>Heterocarpus sibogae</i>). Snapper.	2017-18: 79.7 total tonnes.	Demersal crustacean trawl seaward of the 200 m isobath.	Extends from 114° E to approximately 125° E off the WA coast between the 200 m isobath and the outer limit of the Australian Fishing Zone (AFZ).
Western Skipjack Tuna Fishery	Skipjack tuna (<i>Katsuwonus pelamis</i>)	2017-18: None in either zones	Purse seine	The Skipjack Tuna Fishery is split into two sectors; east and west. The Western Skipjack Tuna Fishery is located in all Australia waters west of 142° 30' 00"E, out to 200 nm from the coast. There has been no fishing effort in the Skipjack Tuna Fishery since the 2008-09 season, and in that season activity concentrated off South Australia (Department of Agriculture 2019).
Small Pelagic Fishery	Australian sardine (<i>Sardinops sagax</i>), blue mackerel (<i>Scomber australasicus</i>), jack mackerel	2018-19: 9,424 tonnes	Purse-seine and midwater trawling	Extends from Queensland to southern Western Australia.

Fishery	Target Species	Catch ¹	Fishing Method	Area Description
	(<i>Trachurus declivis</i>) and redbait (<i>Emmelichthys nitidus</i>).			
Southern Bluefin Tuna Fishery	Southern bluefin tuna (<i>Thunnus maccoyii</i>).	2017-18: 6,159 tonnes	Purse seine vessels primarily in Great Australian Bight all year round and longline off southern NSW in winter. Around 98% of Australia's SBT quota is taken by 5–10 purse seine vessels fishing for 13–25 kg southern bluefin tuna.	Fishery includes all waters of Australia, out to 200 nm from the coast. No current effort on the North West Shelf, fishing activity is concentrated in the Great Australian Bight and off South-east Australia (Department of Agriculture 2019).
Western Deepwater Trawl Fishery	A diverse range of species are caught, ranging from tropical and ruby snappers on the shelf edge to orange roughy (<i>Hoplostethus atlanticus</i>), oreo dories and bugs (<i>Ibacus</i> spp.) in the deeper temperate waters.	2017-18: 101.9 tonnes	Demersal fish trawl seaward of the 200 m isobath.	Its northernmost point is from the boundary of the AFZ to longitude 114° E, and its southernmost point is from the boundary of the AFZ to longitude 115°08' E. Deep water off WA, from the 200 m isobath to the edge of the AFZ.
Western Tuna and Billfish Fishery	Broadbill swordfish (<i>Xiphias gladius</i>), albacore tuna (<i>Thunnus alalunga</i>), striped marlin (<i>Kajikia audax</i>), bigeye tuna (<i>T. obesus</i>) and yellowfin tuna (<i>T. albacares</i>).	2018: 278 tonnes	Pelagic, longline, minor line and purse seine.	Extends westward from Cape York Peninsula (142°30' E) off Queensland to 34° S off the WA west coast. It also extends eastward from 34° S off the west coast of WA across the Great Australian Bight to 141° E at the South Australian–Victorian border. In recent years, fishing effort has concentrated off south-west Western Australia and South Australia with no current effort on the North West Shelf (Department of Agriculture 2019).

Source: Apache (2008); Australian Fisheries Management Authority (2011); Department of Fisheries (2013), Stakeholder consultation.

¹Sources for catch data: Department of Agriculture 2019; Gaughan *et al*, 2019; DPIRD 2018.

15. Document review

This document is to be reviewed annually at a minimum. The review and revision will consider any changes to the spatial scope of the document, i.e. the Environment that May be Affected (EMBA), as well as any changes to EPBC Act Matters of National Environmental Significance (MNES) from one review year to the next, regardless of any changes to the spatial extent of the EMBA. A review of changes to MNES shall consider at a minimum any changes to EPBC Act species lists, species management/recovery plans and MNES spatial layers. Changes are to be recorded within the MNES review register (**Appendix B**).

16. References

16.1 Physical Environment

Asian Development Bank (ADB) 2014. State of the Coral Triangle: Indonesia. Mandaluyong City, Philippines 2014.

BHPB 2005. Pyrenees Development. Draft EIS. BHP Billiton Petroleum. Perth

Blaber SJM and Young JW and Dunning, MC 1985. Community structure and zoogeographic affinities of the coastal fishes of the Dampier region of north-western Australia. *Australian Journal of Marine and Freshwater Research* 36(2): 247–266

BoM (Bureau of Meteorology) 2013. Climatology of Tropical Cyclones in Western Australia. Bureau of Meteorology, Canberra, ACT. Available at <http://www.bom.gov.au/cyclone/climatology/wa.shtml> [Accessed 31 July 2013]

Condie, S, Andrewartha, J, Mansbridge, J and Waring, J 2006. Modelling circulation and connectivity on Australia's North West Shelf. North West Shelf Joint Environmental Management Study: Technical Report No. 6. CSIRO Marine and Atmospheric Research, Hobart, Tasmania

DEC 2013. Ngari Capes Marine Park management plan 2013 Shelf, Western Australian Department of Environment and Conservation, Perth

DEWHA 2008a. The North-west Marine Bioregional Plan: Bioregional profile: A Description of the Ecosystems, Conservation Values and Uses of the North-West Marine Region. Department of the Environment Water, Heritage and the Arts, Canberra, Australian Capital Territory

DEWHA 2008b. The South-west Marine Bioregional Plan: Bioregional profile: A Description of the Ecosystems, Conservation Values and Uses of the South-West Marine Region. Department of the Environment Water, Heritage and the Arts, Canberra, Australian Capital Territory

Heyward, A, Revill, A and Sherwood, C 2006. Review of research and data relevant to marine environmental management of Australia's North West Shelf North West Shelf Joint Environmental Management Study: Technical Report No. 1. CSIRO Marine and Atmospheric Research, Hobart, Tasmania

Holloway, PE 1983. Tides on the Australian north west shelf. *Australian Journal of Marine and Freshwater Research*, 34(1): 213–230

Holloway, PE and Nye, HC 1985 Leeuwin current and wind distributions on the southern part of the Australian North West Shelf between January 1982 and July 1983. *Australian Journal of Marine and Freshwater Research* 36(2): 123–137

McKinnon, AD, Meekan, MG, Carleton, JH, Furnas, MJ, Duggan, S and Skiring, W 2003 Rapid changes in shelf water and pelagic communities on the southern Northwest Shelf, Australia, following a tropical cyclone. *Continental Shelf Research* 23: 93–111

McLoughlin, RJ and Young, PC. 1985. Sedimentary provinces of the fishing grounds of the North-West Shelf of Australia: Grain-Size frequency analysis of surficial sediments. *Australian Journal of Marine and Freshwater Research* 36: 671–81

NSR 1995. Wandoo full field development. Public Environmental Report for Ampolex Ltd, NSR Environmental Consultants Pty Ltd. November 1995

Pearce, A and Pattiaratchi, C. 1999. The Capes Current: a summer countercurrent flowing past Cape Leeuwin and Cape Naturaliste, Western Australia. *Continental Shelf Research* 19: 401-420

SSE 1991. Normal and extreme environmental design criteria. Campbell and Sinbad locations, and Varanus Island to Mainland Pipeline. Volume 1. Prepared for Hadson Energy Limited by Steedman Science and Engineering. Report E486. March 1991

SSE 1993. Review of oceanography of North West Shelf and Timor Sea regions pertaining to the environmental impact of the offshore oil and gas industry. Vol I prepared for Woodside Offshore Petroleum and the APPEA Review Project of Environmental Consequences of Development Related to the Petroleum Production in the Marine Environment: Review of Scientific Research, Report E1379, October 1993

WNI 1995. Preliminary report on ambient and non-cyclonic design criteria for the Stag location. WNI Science & Engineering. December 1995

WNI 1996. Metocean Conditions on the North West Shelf of Australia, Cape Lambert to the North West Cape Relating to Jack-up Drilling Operation. (DR-50-ED-001). July 1996

Woodside 2005. The Vincent Development. Draft EIS. EPBC Referral 2005/2110. Woodside Energy, Perth

16.2 Benthic and Pelagic Habitats

AIMS 2014. Benthic habitat characterisation of Montgomery Reef, Kimberley region, Western Australia. Available at <http://data.aims.gov.au/metadataviewer/uuid/b4175af1-e213-4ac7-a7e8-baa121f709b2> [Accessed April 2014]

Amalfi C 2006. Flowers of the Ocean: WA's Expansive Seagrass Meadows; Western Fisheries Nov 2006, pg. 6-9

Australian Ocean Data Network 2017, Australian Phytoplankton Database, Integrated Marine Observing System. Available from: <https://portal.aodn.org.au/> [Accessed: 20/11/2017]

Bancroft KP & JA Davidson 2000. Bibliography of marine scientific research relevant to the conservation of Ningaloo Marine Park and adjacent waters. Marine Conservation Branch, Department of Conservation and Land Management, Perth, Western Australia

BHPBIO 2011. Proposed Outer Harbour Development, Port Hedland Public Environmental Review/Draft Environmental Impact Statement. BHP Billiton Iron Ore, Perth, Western Australia

Blakeway D & Radford BTM 2004. Scleractinian corals of the Dampier Port and inner Mermaid Sound: species list, community composition and distributional data. Corals of the Dampier Harbour: Their survival and reproduction during the dredging programs of 2004, 1–8

Brooke BP 1997. Geomorphology of the islands and reefs of the central western Kimberley coast In: Marine Biological Survey of the Central Kimberley Coast, Western Australia, Ed DI Walker, University of Western Australia, Western Australia

Brewer DT, Lyne V, Skewes TD and Rothlisberg P 2007. Trophic Systems of the North West Marine Region Prepared for the Department of the Environment, Water, Heritage and the Arts by CSIRO Marine and Atmospheric Research, Cleveland, Queensland

Brown K & Skewes T 2005. A preliminary assessment of the ecology of seagrasses at Ashmore Reef. In: Understanding the Cultural and Natural Heritage Values and Management Challenges of the Ashmore Region, Proceedings of a Symposium organised by the Australian Marine Sciences Association and the Museum and Art Gallery of the Northern Territory, Darwin, 4-6 April 2001. Edited by B Russell, H Larson, CJ Glasby, RC Willan, and J Martin. Museum and Art Galleries of the Northern Territory & Australian Marine Sciences Association, Darwin, Northern Territory. pp. 143–152

CALM, NPNCA 1996. Shark Bay Marine Reserves Management Plan 1996–2006. Management Plan No. 34. Department of Conservation and Land Management and National Parks and Nature Conservation Authority, Perth, Western Australia

CALM, MPRA 2005a. Management Plan for the Ningaloo Marine Park and Muiron Islands Marine Management Area 2005–2015. Management Plan No. 52. Department of Conservation and Land Management and Marine Parks and Reserves Authority, Perth, Western Australia

CALM, MPRA 2005b. Indicative Management Plan for the Proposed Dampier Archipelago Marine Park and Cape Preston Marine Management Area. Department of Conservation and Land Management and Marine Parks and Reserves Authority, Perth, Western Australia

Ceccarelli DM, Richards ZT, Pratchett MS, and Cvitanovic C (2011) Rapid increase in coral cover on an isolated coral reef, the Ashmore Reef National Nature Reserve, north-western Australia. *Marine and Freshwater Research* 62(10): 1214

Chevron 2010. Draft Environmental Impact Statement/Environmental Review and Management Programme for the Proposed Wheatstone Project Volume 1 (Chapters 1 to 6), 6.0 Overview of Existing Environment. Chevron Australia Pty Ltd, Perth, Western Australia

ConocoPhillips 2018. Barossa Area Development Offshore Project Proposal. ConocoPhillips, Perth, Western Australia

DEC 2008. Preliminary reconnaissance survey of benthic habitats in the Anjo Peninsula area, Kimberley Bioregion, Western Australia. Prepared for Northern Development Taskforce, Department of Industry and Resources by Department of Environment and Conservation, Perth, Western Australia, October 2008

DEC 2013. Ngari Capes Marine Park management plan 2013. Department of Environment and Conservation, Perth

DEWHA 2008a. The North-west Marine Bioregional Plan Bioregional profile: A Description of the Ecosystems, Conservation Values and Uses of the North-west Marine Region. Department of the Environment, Water, Heritage and the Arts, Canberra, Australian Capital Territory

DeVantier, L., Turak, E., Allen, G. 2008. Lesser Sunda Ecoregional Planning Coral Reef Stratification: Reef- and Seascapes of the Lesser Sunda Ecoregion. Report to the Nature Conservancy. Bali, Indonesia. 72 pp.

Director of National Parks 2012. Christmas Island National Park – Draft management Plan 2012-2022 Department of Sustainability, Environment, Water, Population and Communities, Canberra, Australian Capital Territory

DoF 2007. Plan of Management for the Kalbarri Blue Holes Fish Habitat Protection Area. Department of Fisheries, Fisheries Management Paper No. 188, Perth, Western Australia

DoF 2012. Exploring the Houtman Abrolhos Islands. Published by Department of Fisheries, Perth, Western Australia. Publication No. 105, June 2012.

Done TJ Williams D Mc B, Speare P, Turak E, Davidson J, DeVantier LM, Newman SJ & Hutchins JB 1994. Surveys of Coral and Fish Communities at Scott Reef and Rowley Shoals. Australian Institute of Marine Science, Townsville, Queensland

DPAW 2009. Shark Bay World Heritage Area. Department of Parks and Wildlife, Perth, Western Australia. Available at <http://www.sharkbay.org/Stromatolitesfactsheet.aspx> [Accessed April 2014]

DPAW 2013. Lalang-garram/ Camden Sound Marine Park Management Plan 73 2013–2023. Department of Parks and Wildlife, Perth, Western Australia

EA 2000. Mermaid Reef Marine National Nature Reserve Plan of Management 2000-2007. Environment Australia, Canberra, Australian Capital Territory

Evans K, Bax NJ & Smith DC 2016, Marine environment: State and trends of indicators of marine ecosystem health: Physical, biogeochemical and biological processes. In: Australia State of the Environment 2016, Australian Government Department of the Environment and Energy, Canberra.

Fry G, Heyward A, Wassenberg T, Taranto T, Stiegliz T and Colquhoun J 2008. Benthic habitat surveys of potential LNG hub locations in the Kimberley region. A CSIRO and AIMS Joint Preliminary Report for the Western Australian Marine Science Institution, Perth, Western Australia, 18 July 2008

Gage JD, Tyler PK 1992. Deep-sea Biology: A Natural History of Organisms at the Deep Sea Floor. Cambridge University Press, Cambridge, UK

Gilmour, J, Smith, L, Cook, K and Pincock, S 2013. Discovering Scott Reef: 20 years of exploration and research. Australian Institute of Marine Science, Perth, Western Australia.

Gilmour JP, Cook KL, Ryan NM, Puotinen ML, Green RH, Shedrawi G, Hobbs J-PA, Thomson DP, Babcock RC, Buckee J, Foster T, Richards ZT, Wilson SK, Barnes PB, Coutts TB, Radford BT, Piggott CH, Depczynski

M, Evans SN, Schoepf V, Evans RD, Halford AR, Nutt CD, Bancroft KP, Heyward AJ, Oades D 2019. The state of Western Australia's coral reefs. *Coral Reefs*, vol. 38, pp. 651-667

Griffith JK 1997. The Corals Collected During September/October at Ashmore Reef, Timor Sea. Parks Australia

Griffith JK 2004. Scleractinian corals collected during 1998 from the Dampier Archipelago, Western Australia. *Records of the Western Australian Museum Supplement No. 66*: 101–120

Hale J, Butcher R 2013. Ashmore Reef Commonwealth Marine Reserve Ramsar Site Ecological Character Description. A report to the Department of the Environment, Canberra, Australian Capital Territory

Hanson C.E. & McKinnon A.D 2009, Pelagic ecology of the Ningaloo region, Western Australia: influence of the Leeuwin Current, *Journal of the Royal Society of Western Australia*, vol. 92, pp. 129-137

Heyward, A, Revill, A and Sherwood, C 2006. Review of research and data relevant to marine environmental management of Australia's North West Shelf North West Shelf Joint Environmental Management Study: Technical Report No. 1. CSIRO Marine and Atmospheric Research, Hobart, Tasmania

Heyward, A.J., Pincerato, E.J., and Smith, L. (eds). 1997. Big Bank Shoals of the Timor Sea: An Environmental Resource Atlas. BHP Petroleum, Melbourne, Victoria

Heyward, A., Radford, B., Burns, K., Colquhoun, J., Moore, C. 2010. Montara Surveys: Final report on Benthic Surveys at Ashmore, Cartier and Seringapatam Reefs. Australian Institute of Marine Science, Crawley Western Australia

Heyward, A., Jones, R., Travers, M., Burns, K., Suosaari, G., Colquhoun, J., Case, M., Redford, B., Meekan, M., Markey, K., Schenk, T., O'Leary, R.A., Brooks, K., Tinkler, P., Cooper, T., Emslie, M. 2012. Montara: 2011 shallow reef surveys at Ashmore, Cartier and Seringapatam reefs (Monitoring Study No. S6B Coral Reefs). Australian Institute of Marine Science, Townsville

Heyward, A., Radford, B., Cappo, M., Wakeford, M., Fisher, R., Colquhoun, J., Case, M., Stowar, M. and Miller K. 2017. Barossa Environmental Baseline Study, Regional Shoals and Shelf Assessment 2015 Final Report. A report for ConocoPhillips Australia Exploration Pty Ltd by the Australian Institute of Marine Science, Perth 2017

Hooper J, Ekins M 2004. Collation and Validation of Museum Collection Databases related to the Distribution of Marine Sponges in Northern Australia. (Contract National Oceans Office C2004/020), Unpublished Report to the National Oceans Office, Brisbane: Queensland Museum

Huisman J 2004. Marine benthic flora of the Dampier Archipelago, Western Australia. pages 61–68 In: D.S. Jones (ed.) *Marine Biodiversity of the Dampier Archipelago, Western Australia 1998–2002*, Report of the Western Australian Museum, 2004, 401 pp., Western Australian Museum, Perth

Huisman JM, Leliaert F, Verbruggen H, Townsend RA 2009. Marine Benthic Plants of Western Australia's Shelf Edge Atolls. *Records of the Western Australian Museum Supplement No. 77*: 50–87

Hutumo M and Moosa MK 2005. Indonesian marine and coastal biodiversity: present status. *Indian Journal of Marine Sciences*. 34: 88-97

INPEX 2008. Presentation at the Northern Development Taskforce Site Evaluation Workshop. Broome, WA, 24 July 2008

IRCE 2002. Victoria, Little Sandy and Pedrika wells environmental monitoring programme. Prepared for Apache Energy Ltd by IRC Environment, Perth, Western Australia

IRCE (2003) Environmental monitoring of drilling discharges in shallow water habitats. Prepared for Apache Energy Ltd by IRC Environment, Perth, Western Australia

IRCE (2004) Biannual Coral Monitoring Survey 2004. Prepared for Apache Energy Ltd by IRC Environment, Perth, Western Australia

IRCE (2006) Biannual Macroalgae Monitoring Survey 2005. Prepared for Apache Energy Ltd by IRC Environment, Perth, Western Australia

IRCE 2007. Annual Marine Monitoring 2007: Lowendal and Montebello Islands Macroalgal Survey. Prepared for Apache Energy Ltd by IRC Environment, Perth, Western Australia

Jackson WJ, Argent RM, Bax NJ, Clark GF, Coleman S, Cresswell ID, Emmerson KM, Evans K, Hibberd MF, Johnston EL, Keywood MD, Klekociuk A, Mackay R, Metcalfe D, Murphy H, Rankin A, Smith DC & Wienecke B (2017). Australia state of the environment 2016: overview, independent report to the Australian Government Minister for the Environment and Energy, Australian Government Department of the Environment and Energy, Canberra.

Keesing JK, Irvine TR, Alderslade P, Clapin G, Fromont J, Hosie AM, Huisman JM, Philips JC, Naughton KM, Marsh LM, Slack-Smith SM, Thomson DP, Watson JE (2011). Marine benthic flora and fauna of Gourdon Bay and the Dampier Peninsula in the Kimberley region of north-western Australia. *Journal of the Royal Society of Western Australia* 94, no. 2 (2011): 285-301

Kendrick GA, Huisman JM and Walker DI (1990). Benthic Macroalgae of Shark Bay, Western Australia. *Botanica Marina* 33: 47–54

Lanyon JM & Marsh H 1995. Temporal changes in the abundance of some tropical intertidal seagrasses in North Queensland. *Aquatic Botany* 49:217–237

Last P, Lyne V, Yearsley G, Gledhill D, Gomon M, Rees T & White W, (2005) Validation of National Demersal Fish Datasets for the Regionalisation of the Australian Continental Slope and Outer Shelf (>40 m depth), Department of Environment and Heritage and CSIRO Marine

LEC, Astron 1993. Griffin Gas Pipeline Development Consultative Environmental Review. Prepared for BHP Petroleum and Doral Resources by LeProvost Environmental Consultants and Astron Engineering, Perth, Western Australia

Marsh LM 1990. Hermatypic corals of Shark Bay, Western Australia. In: *Research in Shark Bay – Report of the France-Australe Bicentenary Expedition Committee*, eds PF Berry, SD Bradshaw, BR Wilson, Western Australian Museum, Perth, pp 115–128

Masini R, Sim C, Simpson C 2009. Protecting the Kimberley: a synthesis of scientific knowledge to support conservation management in the Kimberley region of Western Australia, Part A. Department of Environment and Conservation, Perth, Western Australia

McCook L J, Klumpp DW, McKinnon AD 1995. Seagrass communities in Exmouth Gulf, Western Australia. A preliminary survey. *Journal of the Royal Society of Western Australia* 78: 81–87

NASA 2017, Global Patterns and Cycles, Earth Observatory. Available from: <https://earthobservatory.nasa.gov/Features/Phytoplankton/page4.php> [Accessed 24/11/2017].

Orr M, Zimmer M, Jelinski DE, & Mews M 2005. Wrack deposition on different beach types: spatial and temporal variation in the pattern of subsidy. *Ecology* 86(6), 2005, pp. 1496–1507

Pattiaratchi C. 2007, Understanding areas of high productivity within the South-West Marine Region, Prepared for the Department of the Environment, Water, Heritage and the Arts.

Pike G & Leach GJ 1997. Handbook of Vascular Plants of Ashmore and Cartier Islands. Parks and Wildlife Commission of the Northern Territory and Parks Australia, Canberra, Australian Capital Territory

Pratchett MS, Munday P, Wilson SK, Graham NA, Cinner JE, Bellwood DR, Jones GP, Polunin & McClanahan TR 2008. Effects of climate-induced coral bleaching on coral-reef fishes. *Ecological and economic consequences*. *Oceanography and Marine Biology: Annual Review* 46: 251-296

Prince RIT 1986. Dugong in northern waters of Western Australia 1984. Technical Report No7, Department of Conservation and Land Management, WA

Radform, B. and Puotinen, M. 2016. Spatial Benthic Model for the Oceanic Shoals Commonwealth Marine Reserve. Australian Institute of Marine Science, Perth, Western Australia. Available at: <https://northwestatlas.org/node/1710> [accessed 10/12/2019]

- Rees M, Heyward A, Cappel M, Speare P, Smith L 2004. Ningaloo Marine Park – Initial Survey of Seabed Biodiversity in Intermediate and Deeper Waters. Prepared for Australian Government Department of the Environment and Heritage by Australian Institute of Marine Science, Townsville, Queensland
- Richards ZT, Bryce M, Bryce C (2013) New records of atypical coral reef habitat in the Kimberley, Australia. *Journal of Marine Biology* 2013, 363894
- RPS Environmental 2008. INPEX environmental impact assessment studies – Technical appendix: Marine Ecology. Prepared for INPEX Browse LTD by RPS Environmental, Perth, Western Australia
- RPS BBG 2005. Gorgon Development of Barrow Island Technical Report Marine Benthic Habitats. Report No. R03207. Prepared for ChevronTexaco Australia Pty Ltd by RPS Bowman Bishaw Gorham, Perth, Western Australia, April 2005
- Russell BC, Hanley JR 1993. History and Development. In: Survey of the Marine Biological and Heritage Resources of Cartier and Hibernia Reefs, Timor Sea. Northern Territory Museum of Arts and Sciences, Darwin
- Seagrass-Watch 2019. Kimberley Region. Available at <http://www.seagrasswatch.org/WA.html> [Accessed December 2019]
- Skewes, T., Dennis, D., Jacobs, D., Gordon, S., Taranto, T., Haywood, M., Pitcher, C., Smith, G., Milton, D., Poiner, I., 1999a. Survey and Stock Size Estimates of the Shallow Reef (0-15 M Deep) and Shoal Area (15-50 M Deep) Marine Resources and Habitat Mapping Within the Timor Sea MOU74 Box. Volume 1: Stock Estimates and Stock Status. CSIRO Marine Research, Hobart
- Skewes, T., Gordon, S., McLeod, I., Taranto, T., Dennis, D., Jacobs, D., Pitcher, C., Haywood, M., Smith, G., Poiner, I., Milton, D., Griffin, D., Hunter, C., 1999b. Survey and Stock Size Estimates of the Shallow Reef (0-15 m Deep) and Shoal Area (15-50 m Deep) Marine Resources and Habitat Mapping within the Timor Sea MOU74 Box. Volume 2: Habitat Mapping and Coral Dieback. CSIRO Marine Research, Hobart.
- Smith, L., Humphrey, C., Hortle, R., Heyward, A., Wilson, D., 1997. Biological Environment, in: Heyward, A., Pinceratto, E., Smith, L. (Eds.), Big Bank Shoals of the Timor Sea: An Environmental Resources Atlas. BHP Petroleum & Australian Institute of Marine Science, Melbourne, pp. 15–94
- SKM 2009b. Browse Kimberley LNG DFS#10 – Intertidal Survey. Prepared for Woodside Energy Limited by Sinclair Knight Merz Pty Ltd, Perth, Western Australia
- The Ecology Lab 1997. Macroalgal Habitats of the Lowendal/Montebello Island Region. Prepared for Apache Energy Ltd by The Ecology Lab, September 1997
- URS 2006. Report on Environmental Surveys Undertaken at Scott Reef in February 2006. Prepared for Woodside Energy Limited by URS Australia Pty Ltd, Perth, Western Australia
- URS 2009. Report Annual Marine Monitoring – Macroalgae. Prepared for Apache Energy Ltd by URS Australia Pty Ltd, Perth, Western Australia, August 2009
- URS 2010a. Ichthys Gas Field Development Project Studies of the Offshore Marine Environment. Prepared for INPEX Browse Ltd, Perth Western Australia, INPEX Document No. C036-AH-REP-0023
- URS 2010b. Benthic Primary Producer (Seagrass and Macroalgae) Habitats of the Wheatstone Project Area. Report R1442. Prepared for Chevron Australia Pty Ltd by URS Australia Pty Ltd, Perth, Western Australia
- van Keulen M, Langdon MW 2011. Ningaloo Collaboration Cluster: Biodiversity and ecology of the Ningaloo Reef lagoon. Ningaloo Collaboration Cluster Final Report No. 1c
- Vergès A., Vanderklift M. Doropoulos C. and Hyndes G. 2011. Spatial Patterns in Herbivory on a Coral Reef Are Influenced by Structural Complexity but not by Algal Traits. *PloS one*. 6. e17115. 10.1371/journal.pone.0017115.
- Veron JEN 1986. Reef building corals. In: Berry, P.F. (ed.). Faunal surveys of the Rowley Shoals, Scott Reef and Seringapatam Reef, north-western Australia. Records of the Western Australian Museum, Supplement No. 25:25–35

- Veron JEN 1993. Hermatypic corals of Ashmore Reef and Cartier Island. In: Marine Faunal Surveys of Ashmore Reef and Cartier Island, North-western Australia, ed. P.F. Berry. Western Australian Museum, Perth
- Veron JEN, Marsh LM 1988. Hermatypic corals of Western Australia; Records and Annotated Species List. Records of the Western Australian Museum, Supplement No. 29. Western Australian Museum, Perth, Western Australia
- Walker DI 1989. Seagrass in Shark Bay – the foundations of an ecosystem. In: Seagrasses: A Treatise on the Biology of Seagrass with Special Reference to the Australian Region, eds A W D Larkum, A J McComb, S A Shepherd, Elsevier, Amsterdam, pp.182-210
- Walker DI 1995. Seagrasses and macroalgae. In FE Wells, R Hanley and DI Walker (Eds) Marine Biological Survey of the Southern Kimberley, Western Australia. Western Australian Museum, Perth, Western Australia
- Walker DI 1997. Marine Biological survey of the central Kimberley coast, Western Australia. University of Western Australia, Perth, Western Australia
- Walker DI, Wells FE & Hanley R 1996. Survey of the marine biota of the eastern Kimberley, Western Australia. University of Western Australia, Western Australian Museum and the Museum and Art Gallery of the Northern Territory
- Walker DI & Prince RIT 1987. Distribution and biogeography of seagrass species on the northwest coast of Australia. Aquatic Botany 29:19–32
- Waples K & Hollander E 2008. Ningaloo Research Progress Report: Discovering Ningaloo – latest findings and their implications for management. Ningaloo Research Coordinating Committee, Department of Environment and Conservation, WA
- Western Australian Museum (WAM). 2009. A Marine Biological Survey of Mermaid Reef (Rowley Shoals), Scott and Seringapatam Reefs, Western Australia 2006. Edited by C Bryce. Records of the Western Australian Museum Supplement 77.
- Wells FE, Walker DI & Jones DS (eds) 2003. The marine flora and fauna of Dampier, Western Australia. Western Australian Museum, Perth, Western Australia
- Whiting S 1999. Use of the remote Sahul Banks, North-western Australia, by dugongs, including breeding females. Marine Mammal Science 15: 609–615
- Williams A, Dunstan P, Althaus F, Barker B, McEnnulty F, Gowlett-Holmes K & Keith G (2010) Characterising the seabed biodiversity and habitats of the deep continental shelf and upper slope off the Kimberley coast, NW Australia. Report produced for Woodside Energy Ltd. CSIRO, pp. 95
- Wilson J, Darmawan A, Subijanto J, Green A and Sheppard S. 2011. Scientific Design of a Resilient Network of Marine Protected Areas. Lesser Sunda Ecoregion, Coral Triangle. The Nature Conservancy. Asia Pacific Marine Program Report No. 2/11. March 2011
- Wilson B 2013. The Biogeography of the Australian North West Shelf: Environmental Change and Life's Response. Elsevier. Western Australian Museum, Perth, Western Australia
- Woodside 2011. Browse LNG Development Draft Upstream Environmental Impact Statement. EPBC Referral 2008/4111. Woodside Energy Ltd, Perth, Western Australia, November 2011
- Woodside Energy Limited, Australian Institute of Marine Science, Western Australian Museum 2010. Scott Reef Status Report 2010.

16.3 Shoreline Habitats

- Alongi DM 2002. Present state and future of the world's mangrove forests. Environmental Conservation 29, 331–349. doi:10.1017/S0376892902000231
- Alongi DM (2009). The Energetics of Mangrove Forests. Springer.

Ayukai T (1998) Introduction: carbon fixation and storage in mangroves and their relevance to the global climate change – a case study in Hinchinbrook Channel in North-eastern Australia. Mangroves and Salt Marshes V2 No 4, Kluwer Academic Publishers.

Astron (2014) Apache OSMP - Desktop Mangrove Assessment. Prepared for Apache Energy Ltd by Astron Environmental Services, Perth, Western Australia, November 2013. Report reference 564-13-1MSR-1Rev0-140225

Astron (2016) Quadrant Environmental Monitoring Program Varanus Island Mangrove Monitoring Annual Report 2016. Prepared for Quadrant Energy Australia Ltd by Astron Environmental Services, Perth, Western Australia, February 2016. Report reference EA-60-RI-10155

CALM (2005) Management Plan for the Ningaloo Marine Park and Muiron Islands Marine Management Area 2005–2015 Management Plan No. 52. Department of Conservation and Land Management, Western Australia.

CALM, MPRA (2005) Indicative Management Plan for the Proposed Dampier Archipelago Marine Park and Cape Preston Marine Management Area

Cresswell I, Semeniuk V, (2011) Mangroves of the Kimberley coast: ecological patterns in a tropical ria coast setting. Journal of the Royal Society of Western Australia 94, 213–237.

DEC (2007) Management Plan for the Montebello/Barrow Islands Marine Conservation Reserves 2007-2017. Management Plan Number 55. Department of Conservation and Land Management, Western Australia.

DEC (2013) Ngari Capes Marine Park management plan 2013– 2023, Management plan number 74. Department of Environment and Conservation, Perth.

DPAW 2013. Lalang-garram/ Camden Sound Marine Park Management Plan 73 2013–2023. Department of Parks and Wildlife, Perth, Western Australia

DoF (2012) Exploring the Houtman Abrolhos Islands. Published by Department of Fisheries, Perth, Western Australia. Publication No. 105, June 2012.

Duke N, Wood A, Hunnam K, Mackenzie J, Haller A, Christiansen N, Zahmel K, Green T (2010) Shoreline ecological assessment aerial and ground surveys 7-19 November 2009.

Duke NC, Ball MC, Ellison JC (1998) Factors influencing biodiversity and distributional gradients in mangroves. Global Ecology and Biogeography Letters 7, 27–47.

EPA (2001) Guidance Statement for Protection of Tropical Arid Zone Mangroves Along the Pilbara Coastline. Guidance Statement No. 1. Environmental Protection Authority Western Australia Perth

Garnet S.T. and Crowley, G.M. (2000) The action plan for Australian birds 2000. Environment Australia, Canberra.

Gueho, R (2007) Rhythms of the Kimberley: a seasonal journey through Australia's north. Fremantle Press, Australia.

IUCN 2019. The IUCN Red List of Threatened Species. Version 2019-3. <http://www.iucnredlist.org>. Downloaded on 16 December 2019.

Johnstone R (1984) Intergradation between Lemon-breasted Flycatcher *Microeca flavigaster* Gould and Brown-tailed Flycatcher *Microeca tormenti* Mathews in Cambridge Gulf, Western Australia. Records of the Western Australian Museum 11, 291–295.

Kangas M, McCrea J, Fletcher W, Sporer E and Weir V (2006) Exmouth Gulf Prawn Fishery ESD Report Series No.1 Department of Fisheries Western Australia.

Kathiresan, K., Bingham, B.L., 2001. Biology of mangroves and mangrove ecosystems. Advances in marine biology 40, 81–251.

Kenyon R, Loneragan N, Manson F, Vance D, Venables W (2004). Allopatric distribution of juvenile red-legged banana prawns (*Penaeus indicus* H. Milne Edwards, 1837) and juvenile white banana prawns (*Penaeus*

merguiensis De Man, 1888), and inferred extensive migration, in the Joseph Bonaparte Gulf, northwest Australia. *Journal of Experimental Marine Biology and Ecology* 309, 79–108.

Mangrove Watch Australia (2014) Pilbara Mangroves, MangroveWatch, Australia. Available at http://www.mangrovetwatch.org.au/index.php?option=com_content&view=category&layout=blog&id=84&Itemid=300201 [Accessed February 2020]

Nagelkerken I, van der Velde G, Gorissen MW, Meijer GJ, Van't Hof T, den Hartog C, 2000. Importance of Mangroves, Seagrass Beds and the Shallow Coral Reef as a Nursery for Important Coral Reef Fishes, Using a Visual Census Technique. *Estuarine, Coastal and Shelf Science* 51, 31–44. doi:10.1006/ecss.2000.0617

NOAA (2010) Oil Spills in Mangroves, Planning and Response. National Oceanic and Atmospheric Administration. US Department of Commerce, Office of Response and Restoration.

Pendretti YM, Paling EI (2001) WA Mangrove Assessment Project 1999-2000. Marine and Freshwater Research Laboratory, Murdoch University, Perth, Western Australia.

Rule M, Kendrick A, Huisman J (2012) Mangroves of the Shark Bay Marine Park. Information Sheet 46/2012 Science Division. Department of Environment and Conservation.

Semeniuk V (1993) The mangrove systems of Western Australia: 1993 Presidential Address. *Journal of the Royal Society of Western Australia* 76:99-122.

Waples K (2007) Kimberley Biodiversity Review. WAMSI. Western Australia.

Wilson B, 1994. A representative Marine Reserve System for Western Australia.

Wilson B (2013) The Biogeography of the Australian North West Shelf: Environmental Change and Life's Response. Elsevier.

Zell L (2007) Kimberley Coast. *Wild Discovery*.

16.4 Intertidal Habitats

Barter M (2002) Shorebirds of the Yellow Sea: importance, threats and conservation status. Australian Government Publishing Service, Canberra, Australia.

Bennelongia Pty Ltd (2010) Analysis of possible change in ecological character of the Roebuck Bay and Eighty Mile Beach Ramsar sites.

BirdLife International (2018) Important Bird Areas Data Zone [Online]. Available from: <http://www.birdlife.org> [Accessed December 2018]

CALM (1996) Shark Bay Marine Reserves. Management Plan. 1996-2006. Marine Conservation Branch, Management Plan No. 34. Department of Conservation and Land Management, Western Australia.

DEC (2012) Indicative Management Plan for the Proposed Eight Mile Beach Marine Park. Department of Environment and Conservation, Western Australia.

DEC (2013) Ngari Capes Marine Park management plan 2013– 2023, Management plan number 74. Department of Environment and Conservation, Perth.

DPaW 2013. Lalang-garram / Camden Sound Marine Park management plan no. 73 2013–2023, Department of Parks and Wildlife, Perth, Western Australia.

Devantier, L. (2008). Reef- and Seascapes of the Lesser Sunda Ecoregion. 10.13140/RG.2.1.1956.8800.

Department of Sustainability, Environment, Water, Population and Communities (2013a) Conservation Advice for Subtropical and Temperate Coastal Saltmarsh. Department of Sustainability, Environment, Water, Population and Communities.

DSEWPaC (2013b) World Heritage Places – Shark Bay, Western Australia. Available at: <https://www.environment.gov.au/heritage/places/world/shark-bay> [Accessed 17 July 2013]

DoF (2012) Exploring the Houtman Abrolhos Islands. Published by Department of Fisheries, Perth, Western Australia. Publication No. 105, June 2012.

Duke N, Wood A, Hunnam K, Mackenzie J, Haller A, Christiansen N, Zahmel K, Green T (2010) Shoreline ecological assessment aerial and ground surveys 7-19 November 2009.

Garnet ST and Crowley GM (2000) The action plan for Australian birds 2000. Environment Australia Canberra.

Gibson, L. and Wellbelove, A (2010) Protecting critical marine habitats: The key to conserving our threatened marine species: a Humane Society International and WWF-Australia Report.

Hanley JR and Morrison PF (2012) A Guide to the intertidal flora and fauna of the Point Samson Fish Reserve. Sinclair Knight Merz and Rio Tinto Australia Pty Ltd.

IUCN 2019. The IUCN Red List of Threatened Species. Version 2019-3. <http://www.iucnredlist.org>. Downloaded on 16 December 2019.

Jones DS (2004) Marine biodiversity of the Dampier Archipelago Western Australia 1998-2002.

Masini R, Sim C, Simpson C (2009) Protecting the Kimberley: A synthesis of scientific knowledge to support conservation management in the Kimberley region of Western Australia.

Sinclair Knight Merz (2009) Baseline Intertidal Report. Cape Lambert Port B Development. Rio Tinto Australia Pty Ltd.

Sinclair Knight Merz (2010) Browse Kimberley LNG DFS10 – Intertidal Survey. James Price Point Intertidal Survey.

Sinclair Knight Merz (2011) Port Hedland Outer Harbour Development. Marine Coastal Intertidal Benthic Habitats Impact Assessment. Prepared for BHPBIO Pty Ltd.

Robertson, A.I., 1988. Decomposition of mangrove leaf litter in tropical Australia. *Journal of Experimental Marine Biology and Ecology* 116, 235–247. doi:10.1016/0022-0981(88)90029-9

Robson BJ, Burford M, Gehrke P, Revill A, Webster I, Palmer D (2008) Response of the lower Ord River and estuary to changes in flow and sediment and nutrient loads (Water for a Healthy Country Flagship Report). CSIRO.

Wade S, Hickey R, (2008). Mapping Migratory Wading Bird Feeding Habitats using Satellite Imagery and Field Data, Eighty-Mile Beach, Western Australia. *Journal of Coastal Research* 243, 759–770. doi:10.2112/05-0453.1

Wildsmith MD, Potter IC, Valesini FJ, Platell ME (2005) Do the assemblages of benthic Macroinvertebrates in nearshore waters of Western Australia vary among habitat types, zones and seasons? *Journal of Marine Biology* 85: 217-232.

Wilson B, 1994. A representative Marine Reserve System for Western Australia.

Wilson B (2013) *The Biogeography of the Australian North West Shelf: Environmental Change and Life's Response*. Elsevier.

Zell L (2007) Kimberley Coast. *Wild Discovery*.

16.5 Fish and Sharks

Allen, GR. (1989). Fishes. In *Survey of the Marine Fauna of Cocos (Keeling) Islands, Indian Ocean*. (Ed. P.F. Berry). (Western Australian Museum: Perth, Western Australia).

Allen, GR. and Smith-Vaniz, W.F. (1994). Fishes of the Cocos (Keeling) Islands. In *Ecology and Geomorphology of the Cocos (Keeling) Islands*. *Atoll Research Bulletin*, 399–414, Chapter 140.

BBG (1994) Dampier Port Authority, Environmental Management Plan. Report prepared by Bowman Bishaw Gorham Perth, for the Dampier Port Authority, Dampier.

Borrell A, Aguilar A, Gazo M, Kumarran RP, Cardona L 2011. Stable isotope profiles in whale shark (*Rhincodon typus*) suggest segregation and dissimilarities in the diet depending on sex and size. *Environmental Biology of Fishes*, 92: 559-567.

Bradshaw CJA, Mollet HF, Meekan MG 2007. Inferring population trends for the world's largest fish from mark-recapture estimates of survival. *Journal of Animal Ecology* 76: 480-489

Bray, D.J. & Gomon, M.F. 2017. *Galaxiella nigrostriata* in *Fishes of Australia*. Available at: <http://fishesofaustralia.net.au/home/species/2130> [accessed 27/11/2019]

Brewer DT, Lyne V, Skewes TD and Rothlisberg P 2007. Trophic Systems of the North West Marine Region. Prepared for the Department of the Environment, Water, Heritage and the Arts by CSIRO Marine and Atmospheric Research, Cleveland, Australia. Cailliet, G.M. 1996. An Evaluation of Methodologies to Study the Population Biology of White Sharks. In: Klimley, A.P. & D.G. Ainley, (eds.) *Great White Sharks The biology of Carcharodon carcharias*. Page(s) 415-416. United States of America: Academic Press Limited.

Bulman C (2006) Trophic Webs and Modelling of Australia's North West Shelf. North West Shelf Joint Environmental Management Study: Technical Report No. 9. CSIRO Marine and Atmospheric Research, Hobart, Tasmania, CSIRO Marine and Atmospheric Research.

CALM (1996) Shark Bay Marine Reserves. Management Plan. 1996-2006. Marine Conservation Branch, Management Plan No. 34. Department of Conservation and Land Management.

CALM (2005) Management Plan for the Ningaloo Marine Park and Muiron Islands Marine Management Area 2005 – 2015 Management Plan No. 52. Department of Conservation and Land Management, Perth, Western Australia.

Cailliet, G.M. (1996). An Evaluation of Methodologies to Study the Population Biology of White Sharks. In: Klimley, A.P. & D.G. Ainley, eds. *Great White Sharks The biology of Carcharodon carcharias*. Page(s) 415-416. United States of America: Academic Press Limited.

Chen C-T, Liu K-M, Joung S-J (1997) Preliminary report on Taiwan's whale shark fishery. *Traffic Bulletin*, 17: 53-57.

Chevron 2011. Technical Appendix 06 Draft Marine Fauna Management Plan. Appendix D: Sawfish Management Summary Report. Document No. WS0-0000-HES-PLN-CVX-000-00037-000. Rev E

Chidlow J, Gaughan D and McAuley RB (2006) Identification of Western Australian Grey Nurse Shark aggregation sites. Final report to the Australian Government, Department of the Environment and Heritage. Fisheries research report No. 155. Department of Fisheries, Western Australia, 48p.

CITES (2004). Convention of International Trade in Endangered Species of Wild Fauna and Flora - Appendix II Listing of the White Shark (revision 1). Available from: <https://www.environment.gov.au/system/files/resources/2a4abfb5-236c-43bf-ad9d-b6d29c507f04/files/great-white-cites-appendix2-english.pdf> [accessed February 2020]. Clark, E and Nelson, D. (1997). Young whale sharks, *Rhincodon typus*, feeding on a copepod bloom near La Paz, Mexico. *Environmental Biology of Fishes*. 50. 63-73. 10.1023/A:1007312310127.

Commonwealth of Australia, 2015. Sawfish and River Sharks Multispecies Recovery Plan. Available from: <http://www.environment.gov.au/system/files/resources/062794ac-ef99-4fc8-8c18-6c3cd5f6fca2/files/sawfish-river-sharks-multispecies-recovery-plan.pdf>. [Accessed February 24 2020].

Compagno, L J (2001) *Sharks of the World: An Annotated and Illustrated Catalogue of Shark Species Known to Date*. Vol. 2, Bullhead, Mackerel and Carpet Sharks (Heterodontiformes, Lamniformes and Orectolobiformes) (Vol. 2, No. 1). Food & Agriculture Org.

Compagno, LJV & Last, PR 1999. Order Pristiformes. Pristidae: sawfishes, in KE Carpenter & VH Niem (eds), *FAO species identification guide for fishery purposes – the living marine resources of the western central Pacific*, vol. 3, Batoid fishes, chimaeras and bony fishes, part 1 (*Elopidae* to *Linophyroidae*), FAO, Rome, pp. 1410–1417.

de Lestang P & Jankowski A (2017). A Guide to the Common Marine Fishes of Barrow Island. Chevron. Available from: <https://australia.chevron.com/-/media/australia/publications/documents/nature-book-fish.pdf> [Accessed 26/02/20].

DEC (2007a) Management Plan for the Montebello/Barrow Islands Marine Conservation Reserves 2007–2017: Management Plan No. 55. Department of Environment and Conservation, Perth, Western Australia.

DEC (2007b) Management Plan for the Rowley Shoals Marine Park 2007–2017: Management Plan No. 56. Department of Environment and Conservation, Perth, Western Australia

DEC (2013) Ngari Capes Marine Park management plan 2013– 2023, Management plan number 74. Department of Environment and Conservation, Perth.

DEH (2006) A Guide to the Integrated Marine and Coastal Regionalisation of Australia Version 4.0. Department of the Environment and Heritage, Canberra, Australia.

DEWHA (2008a) The north-west marine region bioregional profile: a description of the ecosystems, conservation values and uses of the north-west marine region, Australian Government Department of the Environment, Water, Heritage and the Arts (DEWHA), Canberra.

DEWHA (2009) DEWHA Fact Sheet – Three sharks listed as migratory species under the EPBC Act. Department of the Environment, Water, Heritage and the Arts, Canberra, Australia.

DEWHA (2012a) Species group report card – bony fishes. Supporting the marine bioregional plan for the North-west Marine Region. Australian Government Department of the Environment, Water, Heritage and the Arts (DEWHA), Canberra.

DEWHA (2012b) Species group report card – sharks and saw fishes. Supporting the marine bioregional plan for the North-west Marine Region. Australian Government Department of the Environment, Water, Heritage and the Arts (DEWHA), Canberra.

DoE (2014a) *Ophisternon candidum* in Species Profile and Threats Database, Department of the Environment, Canberra. Available from: <http://www.environment.gov.au/sprat>. Accessed 21 Mar 2014

DoE (2014b) *Pristis clavata* in Species Profile and Threats Database, Department of the Environment, Canberra. Available from: <http://www.environment.gov.au/sprat>. Accessed 18 Mar 2014

DoE (2014c) *Pristis pristis* in Species Profile and Threats Database, Department of the Environment, Canberra. Available from: <http://www.environment.gov.au/sprat>. Accessed 25 Mar 2014

DoE (2014c) *Pristis zijsron* in Species Profile and Threats Database, Department of the Environment, Canberra. Available from: <http://www.environment.gov.au/sprat>. Accessed 25 Mar 2014

DoE (2015) Approved Conservation Advice *Rhincodon typus* (whale shark). Threatened Species Scientific Committee, Department of the Environment, Canberra, Australian Capital Territory

DoEE (2016a). *Nannatherina balstoni* in Species Profile and Threats Database, Department of the Environment, Canberra. Available from: <http://www.environment.gov.au/sprat>. Accessed 2 Aug 2016

DoF (2012) Exploring the Houtman Abrolhos Islands. Published by Department of Fisheries, Perth, Western Australia. Publication No. 105, June 2012.

DSEWPaC (2012) Marine Bioregional Plan for the North-west Marine Region. Prepared under the Environment Protection and Biodiversity Conservation Act 1999. Department of Sustainability, Environment, Water, Population and Communities, Canberra, Australian Capital Territory

Eckert, S.A, and Stewart, B. S. (2001) Telemetry and satellite tracking of whale sharks, *Rhincodon typus*, in the sea of Cortez, Mexico, and the north Pacific Ocean. Environmental Biology of Fishes 60: 299-308.

Fletcher, WJ. and Santoro, K. (2013). Status Reports of the Fisheries and Aquatic Resources of Western Australia 2012/13(eds). The State of the Fisheries. Department of Fisheries, Western Australia.

- Fox, NJ and Beckley, LE (2005). Priority areas for conservation of Western Australian coastal fishes: A comparison of hotspot, biogeographical and complementarity approaches. *Biological Conservation*, 125: 399-410.
- Gaughan, D.J., Molony, B. and Santoro, K. (eds) 2019. Status Reports of the Fisheries and Aquatic Resources of Western Australia 2017/18: The State of the Fisheries. Department of Primary Industries and Regional Development, Western Australia.
- Gelsleichter J, Musick JA & Nichols S (1999). Food habits of the smooth dogfish, *Mustelus canis*, dusky shark, *Carcharhinus obscurus*, Atlantic sharpnose shark, *Rhizoprionodon terraenovae*, and the sand tiger, *Carcharias taurus*, from the northwest Atlantic Ocean, *Environmental Biology of Fishes*, vol. 54, pp. 205–217.
- Humphreys B & J Blyth (1994) Subterranean Secrets. *Landscape - WA's Conservation, Forests and Wildlife Magazine*. 9, No. 3:22-27.
- Humphreys WF & MN Feinberg (1995) Food of the blind cave fishes of North-western Australia. *Records of the Western Australian Museum*. 17:29-33.
- Humphreys WF (1999) The distribution of Australian cave fishes. *Records of the Western Australian Museum*. 19:469-472.
- Hutchins JB (2003). Checklist of marine fishes of the Dampier Archipelago, Western Australia. Pp. 453-478. In: Wells, F.E., Walker D.I. & Jones D.S. (eds). *The Marine Flora and Fauna of Dampier, Western Australia*. Western Australian Museum, Perth.
- Hutchins JB (2004) Fishes of the Dampier Archipelago, Western Australia pp. 343-398. In: Jones D.S. (ed). Report on the results of the Western Australia Museum/Woodside Energy Ltd. Partnership to explore the Marine Biodiversity of the Dampier Archipelago. Western Australia 1998-2002. *Records of the Western Australian Museum Supplement No. 66*: 343-398.
- IUCN 2019. The IUCN Red List of Threatened Species. Version 2019-3. <http://www.iucnredlist.org>. Accessed 16 December 2019.
- Jarman SN, Wilson SG (2004) DNA-based species identification of krill consumed by whale sharks. *Journal of Fish Biology*, 65: 586-591
- Kemps, H (2010) Ningaloo: Australia's Untamed Reef. Quinns Rocks: MIRG Australia
- Kospartov, M., Beger, M., Ceccarelli, D., and Richards, Z. (2006). An assessment of the distribution and abundance of sea cucumbers, trochus, giant clams, coral, fish and invasive marine species at Ashmore Reef National Nature Reserve and Cartier Island Marine Reserve: 2005. Report prepared by UniQuest Pty Ltd for the Department of the Environment and Heritage, Canberra, ACT.
- Last P, Lyne V, Yearsley G, Gledhill D, Gomon M, Rees T and White, W (2005) Validation of national demersal fish datasets for the regionalisation of the Australian continental slope and outer shelf (>40 m depth). Department of Environment and Heritage and CSIRO Marine Research, Australia. 99pp
- Last PR & Stevens JD (2009) *Sharks and rays of Australia*, 2nd edn, CSIRO Publishing, Collingwood.
- Mackie M, Nardi A, Lewis P and Newman S (2007) *Small Pelagic Fishes of the North-west Marine Region*, Prepared for the Department of the Environment and Water Resources by Department of Fisheries, Perth, Western Australia.
- McAuley, R. 2004. Western Australian Grey Nurse Shark Pop Up Archival Tag Project. Final Report to Department of Environment and Heritage. Page(s) 55.
- Meekan MG, Bradshaw CJA, Press M, McLean C, Richards A, Quasnichka S, Taylor JA (2006) Population size and structure of whale sharks (*Rhincodon typus*) at Ningaloo Reef, Western Australia. *Marine Ecology Progress Series* 319: 275-285
- Meekan MG, Jarman SN, McLean C, Schultz MB (2009) DNA evidence of whale sharks (*Rhincodon typus*) feeding on red crab (*Gecarcoidea natalis*) larvae at Christmas Island, Australia. *Marine and Freshwater Research* 60: 607-609

- Norman, B (2005) *Rhincodon typus*. In: IUCN 2012. IUCN Red List of Threatened Species. Version 2012.2. <www.iucnredlist.org>. Accessed 31 May 2013.
- Norman, B.M. and Stevens, JD (2007) Size and maturity status of the whale shark (*Rhincodon typus*) at Ningaloo Reef in Western Australia. *Fisheries Research*, 84: 81-86.
- Otway NM, & PC Parker (2000) The Biology, Ecology, Distribution, Abundance and Identification of Marine Protected Areas for the Conservation of Threatened Grey Nurse Sharks in South-east Australian Waters. NSW Fisheries Office of Conservation.
- Peeverell SC (2005) Distribution of sawfishes (Pristidae) in the Queensland Gulf of Carpentaria, Australia, with notes on sawfish ecology, *Environmental Biology of Fishes*, vol. 73, pp. 391–402.
- Pogonoski JJ, DA Pollard & JR Paxton (2002) Conservation Overview and Action Plan for Australian Threatened and Potentially Threatened Marine and Estuarine Fishes. [Online]. Canberra, ACT: Environment Australia. Available from: <https://www.environment.gov.au/system/files/resources/ca415225-5626-461c-a929-84744e80ee36/files/marine-fish.pdf> [Accessed February 2020].
- Pollard, DA MP Lincoln-Smith & A.K. Smith (1996) The biology and conservation of the grey nurse shark (*Carcharias taurus* Rafinesque 1810) in New South Wales, Australia. *Aquatic Conservation: Marine and Freshwater Ecosystems*. 6.
- Russell, B., Larson, H., Hutchins, J., and Allen, G.R. (2005). Reef Fishes of the Sahul Shelf. In *Understanding the Cultural and Natural Heritage Values and Management Challenges of the Ashmore Region*, Proceedings of a Symposium organised by the Australian Marine Sciences Association and the Museum and Art Gallery of the Northern Territory, Darwin, 4-6 April 2001. Edited by B. Russell, H. Larson, C.J. Glasby, R.C. Willan, and J. Martin. Museum and Art Galleries of the Northern Territory & Australian Marine Sciences Association, Darwin, Northern Territory. pp. 83–105.
- Sainsbury KJ, Campbell RA and Whitlaw AW (1992) Effects of trawling on the marine habitat on the North West Shelf of Australia and implications for sustainable fisheries management. In: Hancock D. A. (Editor). *Sustainable Fisheries through Sustaining Fish Habitat*. Canberra Australia. Australian Government Publishing Service, 1993, 137–145. Aust Soc. for Fish. Biol. Workshop, Victor Harbour, SA, 12–13 August 1992.
- Smale MJ (2005) The diet of the ragged-tooth shark *Carcharias taurus* Rafinesque 1810 in the Eastern Cape, South Africa, *African Journal of Marine Science*, vol. 27, pp. 331–335.
- Stevens JD, McAuley RB, Simpfendorfer CA & Pillans RD (2008) Spatial distribution and habitat utilisation of sawfish (*Pristis* spp) in relation to fishing in northern Australia, report to the Australian Government Department of Environment and Heritage, Canberra.
- Stevens JD, Pillans, RD and Salini J (2005) Conservation Assessment of *Glyphis* sp. A (Speartooth Shark), *Glyphis* sp. C (Northern River Shark), *Pristis microdon* (Freshwater Sawfish) and *Pristis zijsron* (Green Sawfish). [Online]. Hobart, Tasmania: CSIRO Marine Research. Available from: <https://www.environment.gov.au/system/files/resources/d1696b5b-6a2e-4920-a3e2-16e5a272349a/files/assessment-glyphis.pdf> [Accessed February 2020].
- Thorburn DC, DL Morgan, AJ Rowland & HS Gill (2007) Freshwater sawfish *Pristis microdon* Latham, 1794 (Chondrichthyes: Pristidae) in the Kimberley region of Western Australia. *Zootaxa*. 1471:27-41.
- Thorburn, DC, Morgan, DL, Rowland, AJ & Gill HS (2004) The northern river shark (*Glyphis* sp.C) in Western Australia, Report to the National Trust
- Thorburn, DC, Morgan, DL, Rowland, AJ, Gill, HS & Paling, E (2008) Life history notes of the critically endangered dwarf sawfish, *Pristis clavata*, Garman 1906 from the Kimberley region of Western Australia', *Environmental Biology of Fishes*, vol. 83, pp. 139–145
- Whisson, G & Hoshke, A (2013). *In situ* video monitoring of finfish diversity at Ningaloo Reef, Western Australia. *Galaxea, Journal of Coral Reef Studies*. The Japanese Coral Reef Society. Vol. 15, pp 72-28
- Wilson, S Polovina, J Stewart, B & Meekan, M (2006) Movements of whale sharks (*Rhincodon typus*) tagged at Ningaloo Reef. *Marine Biology*, vol. 147, pp. 1157-1166.

16.6 Marine Reptiles

Astron Environmental Services (2013a) Exmouth Islands Turtle Monitoring Program – Desktop Review and Gap Analysis. Rev B, 26 September 2013, unpublished report for Apache Energy Ltd, Perth.

Astron Environmental Services (2014) Exmouth Islands Turtle Monitoring Program – January 2014 Field Survey. Rev A, 11 February 2014, unpublished report for Apache Energy Ltd, Perth.

Astron (2017) Quadrant Environmental Monitoring Program Varanus and Airlie Islands Turtle Monitoring Annual Report 2016/17, Prepared for Quadrant Energy Australia Ltd by Astron Environmental Services, Perth, Western Australia, June 2017. Report reference EA-60-RI-10173.

BHPB (2005) Pyrenees Development: Draft Environmental Impact Statement. BHP Billiton, Perth, Western Australia.

Baldwin R, Hughes GR and Prince RIT (2003) Loggerhead turtles in the Indian Ocean. In: AB Bolten and BE Witherington (eds) Loggerhead Sea Turtles, Smithsonian Books, Washington.

DEC (2009a) Management Plan for the Commercial Harvest and Farming of Crocodiles in Western Australia 1 January 2009-31 December 2013.

CALM (2005a) Management Plan for the Ningaloo Marine Park and Muiron Islands Marine Management Area 2005 – 2015 Management Plan No. 52. Department of Conservation and Land Management, Perth, Western Australia.

Chaloupka M and Prince RIT (2012) Estimating demographic parameters for a critically endangered marine species with frequent reproductive omission: Hawksbill turtles nesting at Varanus Island, Western Australia. *Marine Biology* 159(2): 355-363.

Chevron (2005) Environmental Impact Statement/Environmental Review and Management Programme for the proposed Gorgon Development. Chevron Australia Pty Ltd, Perth, Western Australia.

Chevron (2008) Gorgon Gas Development Revised and Expanded Proposal Public Environmental Review Operated by Chevron Australia in joint venture with Gorgon Project. EPBC Referral 2008/4178 Assessment No. 1727. Chevron Australia Pty Ltd, Perth, Western Australia, September 2008.

Commonwealth of Australia (2017a), Recovery Plan for Marine Turtles in Australia 2017 – 2027.

DEWHA (2008a) The North-west Marine Bioregional Plan: Bioregional profile: A Description of the Ecosystems, Conservation Values and Uses of the North-West Marine Region. Department of the Environment Water, Heritage and the Arts, Canberra, ACT.

DSEWPaC (2012a) *Eretmochelys imbricata* – Hawksbill Turtle. Available from: http://www.environment.gov.au/cgi-bin/sprat/public/publicspecies.pl?taxon_id=1766. Department of Sustainability, Environment, Water, Population and Communities.

DSEWPaC (2012b) Marine bioregional plans. Department of Sustainability, Environment, Water, Population and Communities, Canberra, ACT. Available at <http://www.environment.gov.au/marine/marine-bioregional-plans/about>

DSEWPaC (2012c) *Natator depressus* – Flatback Turtle. Available from: http://www.environment.gov.au/cgi-bin/sprat/public/publicspecies.pl?taxon_id=59257. Department of Sustainability, Environment, Water, Population and Communities.

DSEWPaC (2012d) Species Group Report Card – Reptiles. Supporting the draft marine bioregional plan for the North-west Marine Region. Department of Sustainability, Environment, Water, Populations and Communities, Canberra, Australia.

DoE (2014) *Aipysurus foliosquama* in Species Profile and Threats Database, Department of the Environment, Canberra. Available from: http://www.environment.gov.au/cgi-bin/sprat/public/publicspecies.pl?taxon_id=1118. Accessed 23 July 2014

- DoEE (2019) Species Profile and Threats Database [Online] Department of Environment and Energy Canberra, Commonwealth of Australia Available from: <http://www.environment.gov.au/cgi-bin/sprat/public/sprat.pl>
- Hamann, M, Jessop, T, Limpus, C. and Whittier, J.M. (2002). Interactions among endocrinology, seasonal reproductive cycles and the nesting biology of the female green sea turtle. *Marine Biology*. 140. 823-830. 10.1007/s00227-001-0755-8.
- Kendall WL and Bjorkland R (2001) Using open robust design models to estimate temporary emigration from capture - recapture data. *Biometrics*: 57,1113 – 1122.
- Limpus CJ (2007) A biological review of Australian marine turtle species. 5. Flatback turtle, *Natator depressus* (Garman). The State of Queensland. Environmental Protection Agency, Brisbane, Queensland.
- Limpus CJ (2008a) A biological review of Australian marine turtle species. 2. Green turtle, *Chelonia mydas* (Linnaeus). The State of Queensland. Environmental Protection Agency, Brisbane, Queensland.
- Limpus CJ (2008b) A biological review of Australian marine turtle species. 1. Loggerhead turtle, *Caretta caretta* (Linnaeus). The State of Queensland. Environmental Protection Agency, Brisbane, Queensland.
- Limpus CJ 2009a. A biological review of Australian marine turtle species.3. Hawksbill turtle, *Eretmochelys imbricata* (Linnaeus). The State of Queensland. Environmental Protection Agency, Brisbane, Queensland.
- Limpus CJ (2009b) *A Biological Review of Australian Marine Turtles*, Queensland Environmental Protection Agency, Queensland.
- Limpus CJ (2009c) A biological review of Australian marine turtle species. 6. Leatherback turtle, (*Dermochelys coriacea*). The State of Queensland. Environmental Protection Agency, Brisbane, Queensland.
- Limpus C.J and McLachlin N (1994) The conservation status of the Leatherback Turtle, *Dermochelys coriacea*, in Australia. In: James R (ed.) Proceedings of the Australian Marine Turtle Conservation Workshop, Gold Coast 14-17 November 1990. pp. 63-67. Queensland Department of Environment and Heritage. Canberra: ANCA.
- Minton SA & Heatwole H (1975) Sea snakes from three reefs of the Sahul Shelf. In: Dunson, W. A., ed. The Biology of Sea Snakes. Page(s) 141-144. Baltimore: University Park Press.
- Morris K (2004) Regional significance of marine turtle rookeries on the Lowendal Islands. Unpublished information provided to Apache Energy Ltd.
- Oliver GA (1990) Interim Guidelines for Operations – Serrurier Island Nature Reserve. Department of Conservation and Land Management, Perth, Western Australia.
- Pendoley KL (2005) Sea Turtles and the Environmental Management of Industrial Activities in North West Western Australia, PhD Thesis, Murdoch University, Australia. 310pp.
- Pendoley Environmental (2009) Marine Turtle Beach Survey: Forty Mile Beach Area, North East and South West Regnard Island. Report to Apache Energy Ltd.
- Pendoley Environmental (2011) Varanus Island Marine Turtle Tagging Programme 2009 - 2010. Report to Apache Energy Ltd.
- Pendoley Environmental (2013) Varanus Island Marine Turtle Tagging Program 2012 – 2013 Season. Report to Apache Energy Ltd.
- Pendoley, KL, Schofield, G., Whittock, P. A., Ierodiaconou, D., & Hays, G. C. (2014). Protected species use of a coastal marine migratory corridor connecting marine protected areas. *Marine Biology*, 1-12.
- Pendoley Environmental (2019) Varanus Island Turtle Monitoring Report: Annual Report 2018/19. Unpublished report for Santos Ltd.
- Prince RIT (1994) Status of the Western Australian Marine Turtle Populations: The Western Australian Marine Turtle Project 1986–1990. Report prepared for the Queensland Department of Environment and Heritage and Australian Nature Conservation Agency.

- Waayers D (2010) A Holistic Approach to Planning for Wildlife Tourism: A Case Study of Marine Turtle Tourism and Conservation in the Ningaloo Region, Western Australia. PhD Thesis, Murdoch University, Perth.
- Waayers, D and Stubbs, J. (2016) A Decade of Monitoring Flatback Turtles in Port Hedland, Western Australia, 2004/05 – 2013/14. Prepared for Care for Hedland Environmental Association, Port Hedland, Western Australia.
- Woodside (2002) WA-271-P Field Development: Environmental Impact Statement. Woodside Energy Ltd., Perth.
- Cogger HG (2000) Reptiles and Amphibians of Australia - 6th edition. Sydney, NSW: Reed New Holland
- Heatwole H and Cogger HG (1993). Family Hydrophiidae, in: Glasby CG, Ross GJB and Beesley PL (eds) Fauna of Australia Volume 2A: Amphibia and Reptilia. AGPS Canberra. 439pp
- Guinea ML & SD Whiting (2005) Insights into the distribution and abundance of sea snakes at Ashmore Reef. The Beagle (Supplement 1). Page(s) 199-206
- McCosker JE (1975). Feeding behaviour of Indo-Australian Hydrophiidae. In: Dunson W A (eds.) The Biology of Sea Snakes. Page(s) 217-232. Baltimore: University Park Press
- Minton S and H Heatwole (1975) Sea snakes from three reefs of the Sahul Shelf. Chapter 5 (pp. 141-144) In: Dunson W A (eds.) The Biology of Sea Snakes, University Park Press, Baltimore, 530 pp.
- Storr GM, Smith LA and Johnstone RE (1986) Snakes of Western Australia. First edition. Perth: Western Australian Museum.

16.7 Marine Mammals

- Bannister, J.L., C.M. Kemper & R.M. Warneke (1996). *The Action Plan for Australian Cetaceans*. Canberra: Australian Nature Conservation Agency. Available from: <http://www.environment.gov.au/resource/action-plan-australian-cetaceans>.
- Branch TA, Stafford KM, Palacios DM, Allison C, Bannister JL, Burton CLK, Cabrera E, Carlson CA, Galletti vernazzani B, Gill PC, Hucke-gaete R, Jenner KC, Jenner M-N, Matsuoka K, Mikhalev YA, Miyashita MG, Morrice S, Nishiwaki VJ, Sturrock D, Tormosov RC, Anderson AN, Baker PB, Best P, Borsa T, Brownell Jr. RL, Childerhouse SK, Findlay P, Gerrodette, T, Ilangakoon, AD, Joergensen, M, Kahn, B, Ljungblad, DK, Maughan, B, Mccauley, RD, Mckay, S, Norris, TF, Oman whale and Dolphin research group, Rankin, S, Samaran, F, Thiele, D, Van Waerebeek K & Warneke RM (2007) Past and present distribution, densities and movements of blue whales *Balaenoptera musculus* in the Southern Hemisphere and Northern Indian Ocean. Mammal Rev. 37(2):116–175
- Campbell R (2005) Historical distribution and abundance of the Australian sea lion (*Neophoca cinerea*) on the west coast of Western Australia. Fisheries Research Report no. 148. Department of Fisheries, Perth, Western Australia
- ConocoPhillips 2018. Barossa Area Development Offshore Project Proposal. ConocoPhillips, Perth, Western Australia
- DAWE (2020) National Conservation Values Atlas [Online] Department of Environment and Energy Canberra, Commonwealth of Australia Available from: <http://www.environment.gov.au/webgis-framework/apps/ncva/ncva.jsf>
- DEWHA (Department of the Environment, Water, Heritage and the Arts) (2010a) Blue, Fin and Sei Whale Recovery Plan 2005 - 2010. [Online] Department of the Environment and Heritage Canberra, Commonwealth of Australia Available from: <https://www.environment.gov.au/system/files/resources/7dc702c7-80c8-4df5-84b6-cfcbc1da5561/files/cetaceans-assessment.pdf>
- DEWHA (Department of the Environment, Water, Heritage and the Arts) (2008) The South-West Marine Bioregional Plan: Bioregional Profile: A Description of the Ecosystems, Conservation Values and Uses of the South-West Marine Region. [Online] Canberra: DEWHA Available from:

<https://parksaustralia.gov.au/marine/pub/scientific-publications/archive/south-west-marine-bioregional-plan.pdf>

DEWR (Department of Environment and Water Resources) (2007) Whales and dolphins identification guide. Department of Environment and Water Resources, Canberra. <http://www.environment.gov.au/system/files/resources/9c058c02-afd1-4e5d-abff-11cac2ebc486/files/blue-whale-conservation-management-plan.pdf>.

Department of the Environment (DoE) (2015) Conservation Management Plan for the Blue Whale. A Recovery Plan under the *Environment Protection and Biodiversity Conservation Act 1999*. Department of the Environment. Canberra.

DoEE (2016a). *Sousa sahalensis*— Indo-Pacific Humpback Dolphin. Species Profile and Threats Database. Available at: http://www.environment.gov.au/cgi-bin/sprat/public/publicspecies.pl?taxon_id=50 [Accessed on 3 August 2016]

DoEE (2016b). *Tursiops aduncus* — Indian Ocean Bottlenose Dolphin, Spotted Bottlenose Dolphin. Species Profile and Threats Database. Available at: http://www.environment.gov.au/cgi-bin/sprat/public/publicspecies.pl?taxon_id=68418 [Accessed on 3 August 2016]

DoEE (2016c) *Orcaella heinsohni* — Australian Snubfin Dolphin. Species Profile and Threats Database. Available at: http://www.environment.gov.au/cgi-bin/sprat/public/publicspecies.pl?taxon_id=81322 [Accessed on 3 August 2016]

Department of Agriculture, Water and the Environment (DAWE) (2020a) Species Profile and Threats Database [Online]. Department of Agriculture, Water and the Environment. Canberra, Commonwealth of Australia. Available from: <http://www.environment.gov.au/cgi-bin/sprat/public/sprat.pl>

Department of Agriculture, Water and the Environment (DAWE) (2020b) National Conservation Values Atlas [Online]. Department of Agriculture, Water and the Environment. Canberra, Commonwealth of Australia. Available from: <http://www.environment.gov.au/webgis-framework/apps/ncva/ncva.jsf>

Department of State Development (DSD) 2010. Browse Liquefied Natural Gas Precinct – Strategic Assessment Report. Part 3 – Environmental Assessment - Marine Impacts. December 2010

Double MC, Andrews-Goff V, Jenner KCS, Jenner M-N, Laverick SM, Branch TA & Gales N (2014) Migratory movements of pygmy blue whales (*Balaenoptera musculus brevicauda*) between Australia and Indonesia as revealed by satellite telemetry. PLOS one, April 2014 9(4)

Double MC, Gales N, Jenner KCS & Jenner M-N (2010) Satellite tracking of south-bound female humpback whales in the Kimberley region of Western Australia. Final report to the Australian Marine Mammal Centre, Tasmania, September 2010

Double MC, Jenner KCS, Jenner M-N, Ball I, Laverick S, Gales N (2012a) Satellite tracking of northbound humpback whales (*Megaptera novaeangliae*) off Western Australia. Final report to the Australian Marine Mammal Centre, Tasmania May 2012.

Double MC, Jenner KCS, Jenner M-N, Ball I, Laverick S, Gales N (2012b) Satellite tracking of pygmy blue whales (*Balaenoptera musculus brevicauda*) off Western Australia. Final report to the Australian Marine Mammal Centre, Tasmania, May 2012

DSEWPac (Department of Sustainability, Environment, Water, Population and Communities) (2012) Conservation Management Plan for the Southern Right Whale. [Online] Department of Sustainability, Environment, Water, Population and Communities Canberra, Commonwealth of Australia Available from: <http://www.environment.gov.au/biodiversity/threatened/recovery-plans>

DSEWPac (2013c) Recovery Plan for the Australian Sea Lion (*Neophoca cinerea*). [Online] Department of Sustainability, Environment, Water, Population and Communities Canberra, Commonwealth of Australia Available from: <http://www.environment.gov.au/system/files/resources/1eb9233c-8474-40bb-8566-0ea02bbaa5b3/files/neophoca-cinerea-recovery-plan.pdf>

- Gales N, Double MC, Robinson S, Jenner C, Jenner M, King E, Gedamke J, Childerhouse S & Paton D (2010) Satellite tracking of Australian humpback (*Megaptera novaeangliae*) and pygmy blue whales (*Balaenoptera musculus brevicauda*). Report number SC/62/SH21 presented to the Scientific Committee of the International Whaling Commission, June 2010, Morocco
- Gedamke J, Gales N, Hildebrand J & Wiggins S (2007) Seasonal occurrence of low frequency whale vocalisations across eastern Antarctic and southern Australian waters, February 2004 to February 2007. IWC SC/59/SH5
- Gill, P.C., G.J.B. Ross, W.H. Dawbin & H. Wapstra (2000). Confirmed sightings of dusky dolphins (*Lagenorhynchus obscurus*) in southern Australian waters. *Marine Mammal Science*. 16:452-459
- Gill PC (2002) A blue whale (*Balaenoptera musculus*) feeding ground in a southern Australian coastal upwelling zone. *J. Cetacean Res. Manage.* 4(2):179—184
- Hale, P.T., Barreto, A.S., Ross, G.J.B. (2000) Comparative morphology and distribution of the aduncus and truncatus forms of bottlenose dolphin *Tursiops* in the Indian and Western Pacific Oceans. *Aquatic Mammals* 26, 101–110.
- Hamer, DJ, Ward, TM, Shaughnessy, PD & Clark, SR 2001 Assessing the effectiveness of the Great Australian Bight Marine Park in protecting the endangered Australian sea lion *Neophoca cinerea* from bycatch mortality in shark gillnets. *End. Species Res.* 14: 203—216
- Hedley, SL, Bannister, JL & Dunlop, RA 2011 Abundance estimates of Southern Hemisphere Breeding Stock 'D' Humpback Whales from aerial and land-based surveys off Shark Bay, Western Australia, 2008. *J. Cetacean Res. Manage.* (special issue 3): 209—221
- Jenner, KCS, Jenner, M-N & McCabe, KA, 2001 Geographical and temporal movements of humpback whales in Western Australian waters. *APPEA Journal Vol 41(2001)*, pp 749—765
- Kato, H. (2002). Bryde's Whales *Balaenoptera edeni* and *B. brydei*. In: Perrin W.F., B. Würsig & H.G.M. Thewissen, eds. *Encyclopedia of Marine Mammals*. Page(s) 171-177. Academic Press.
- Kemper, C.A. (2002). Distribution of the pygmy right whale, *Caperea marginata*, in the Australasian region. *Marine Mammal Science*. 18(1):99-111.
- Marsh, H, Eros, C, Penrose, H & Hugues, J 2002, Dugong - Status Report and Action Plans for countries and territories, UNEP Early Warning and Assessment Report Series 1.
- McCauley RD (2011) Woodside Kimberley sea noise logger program, Sept-2006 to June-2009: Whales, fish and man-made noise. Report prepared for Woodside Energy Ltd., Perth, Western Australia.
- McCauley RD & Jenner C (2010) Migratory patterns and estimated population size of pygmy blue whales (*Balaenoptera musculus brevicauda*) traversing the Western Australian coast based on passive acoustics. SC/62/SH26 in Proceedings of the 62nd IWC Annual Meeting, Agadir, Morocco (June 21–25). Available as SC-62-SH26.pdf in archive at https://iwc.int/document_1453 (Accessed February 2020).
- Perrin, W.F. & R.L. Brownell, Jr (2002). Minke Whales *Balaenoptera acutorostrata* and *B. bonaerensis*. In: Perrin W.F., Würsig B. & H.G.M. Thewissen, eds. *Encyclopedia of Marine Mammals*. Page(s) 750-754. Academic Press.
- RPS 2010a. Technical Appendix – Marine Mammals. Wheatstone Project EIS/ERMP. Unpublished report for Chevron Australia Pty Ltd, March 2010
- RPS. 2010b. Marine Megafauna Report Browse MMFS 2009. Prepared for Woodside Energy Ltd.
- Salgado Kent, C, Jenner, C, Jenner, M, Bouchet, P & Rexstad, E. 2012 Southern Hemisphere Breeding Stock D humpback whale population estimates from North West Cape, Western Australia. *J. Cetacean Res. Manage.* 12(1): 29—38
- Woodside (2012) Rosebud 3D Marine Seismic Survey Environment Plan Summary. Available online at: <https://docs.nopsema.gov.au/A251121>

Woodside Energy (2014) Browse FLNG Development Draft Environmental Impact Statement, EPBC Referral 2013/7079, November 2014.

16.8 Birds

Astron (2017a), Quadrant Environmental Monitoring Program Varanus and Airlie Islands Shearwater Monitoring Annual Report 2016/17, Prepared for Quadrant Energy Australia Ltd by Astron Environmental Services, Perth, Western Australia, June 2017. Report reference EA-60-RI-10174

Astron (2017b), Quadrant Environmental Monitoring Program Varanus and Airlie Islands Seabird Monitoring Annual Report 2016/17, Prepared for Quadrant Energy Australia Ltd by Astron Environmental Services, Perth, Western Australia, September 2017. Report reference EA-60-RI-10184

Bamford M, Watkins D, Bancroft W, Tischler G & Wahl J (2008) Migratory Shorebirds of the East Asian - Australasian Flyway; Population Estimates and Internationally Important Sites. Wetlands International – Oceania, Canberra, Australia

Bennelongia (2008) Report on shorebird numbers and shorebird values at Cape Preston. Prepared for Citic Pacific Mining by Bennelongia Environmental Consultants, Report 2008/52

Bennelongia (2011) Port Hedland Migratory shorebird survey report and impact assessment. Prepared for BHP Billiton Iron Ore by Bennelongia Environmental Consultants, Report 2011/124

Birdlife Australia (2017) Australasian Bittern [Online]. Available from: <http://birdlife.org.au/bird-profile/australasian-bittern>. [Accessed November 2017].

Brothers NP (1984) Breeding, distribution and status of burrow-nesting petrels at Macquarie Island. *Australian Wildlife Research* **11**, 113–131.

Burbidge AA, Blyth JD, Fuller PJ, Kendrick PG, Stanley FJ & Smith LA (2000) The Terrestrial Vertebrate Fauna of the Montebello Islands, Western Australia. *CALMScience* **3**: 95-107

CALM & MPRA (2005a) Management Plan for the Ningaloo Marine Park and Muiron Islands Marine Management Area 2005–2015. Management Plan No. 52. Department of Conservation and Land Management and Marine Parks and Reserves Authority. Perth, WA

CALM & MPRA (2005b) Indicative Management Plan for the Proposed Dampier Archipelago Marine Park and Cape Preston Marine Management Area. Department of Conservation and Land Management and Marine Parks and Reserves Authority. Perth, WA

Commonwealth of Australia (2017b) EPBC Act Policy Statement 3.21—Industry guidelines for avoiding, assessing and mitigating impacts on EPBC Act listed migratory shorebird species. Commonwealth of Australia.

DEWHA (Department of the Environment, Water, Heritage and the Arts) (2008a) The North-West Marine Bioregional Plan: Bioregional Profile: A Description of the Ecosystems, Conservation Values and Uses of the South-West Marine Region. [Online]. Canberra: DEWHA. Available from: <https://parksaustralia.gov.au/marine/pub/scientific-publications/archive/north-west-bioregional-plan.pdf>

Dinara Pty Ltd. (1991) Report on results of shearwater monitoring on Varanus Island, Western Australia for the inclusion in the Hadson Energy Triennial report 1991.

DoE (2014c). *Aipysurus foliosquama* in Species Profile and Threats Database, Department of the Environment, Canberra. Available from: http://www.environment.gov.au/cgi-bin/sprat/public/publicspecies.pl?taxon_id=1118. Accessed 23 July 2014

DoE (2014d) *Fregata andrewsi* in Species Profile and Threats Database, Department of the Environment, Canberra. Available from: http://www.environment.gov.au/cgi-bin/sprat/public/publicspecies.pl?taxon_id=1011. Accessed 23 July 2014

DoE (2014e) *Macroneustes halli* in Species Profile and Threats Database, Department of the Environment, Canberra. Available from: http://www.environment.gov.au/cgi-bin/sprat/public/publicspecies.pl?taxon_id=1061. Accessed 23 July 2014

- DoE (2014f) *Halobaena caerulea* in Species Profile and Threats Database, Department of the Environment, Canberra. Available from: http://www.environment.gov.au/cgi-bin/sprat/public/publicspecies.pl?taxon_id=1059. Accessed 23 July 2014
- DoE (2014g) *Papasula abbotti* in Species Profile and Threats Database, Department of the Environment, Canberra. Available from: http://www.environment.gov.au/cgi-bin/sprat/public/publicspecies.pl?taxon_id=59297. Accessed 23 July 2014
- DoE (2014h) *Rostratula australis* in Species Profile and Threats Database, Department of the Environment, Canberra. Available from: http://www.environment.gov.au/cgi-bin/sprat/public/publicspecies.pl?taxon_id=77037. Accessed 23 July 2014
- Department of Agriculture, Water and the Environment (DAWE) (2020a) Species Profile and Threats Database [Online]. Department of Agriculture, Water and the Environment. Canberra, Commonwealth of Australia. Available from: <http://www.environment.gov.au/cgi-bin/sprat/public/sprat.pl>
- Department of Agriculture, Water and the Environment (DAWE) (2020b) National Conservation Values Atlas [Online]. Department of Agriculture, Water and the Environment. Canberra, Commonwealth of Australia. Available from: <http://www.environment.gov.au/webgis-framework/apps/ncva/ncva.jsf>
- DoF 2012. Exploring the Houtman Abrolhos Islands. Published by Department of Fisheries, Perth, Western Australia. Publication No. 105, June 2012.
- DSEWPaC (Department of Sustainability, Environment, Water, Population and Communities) (2012a) Species group report card- seabirds. Supporting the marine bioregional plan for the North-west Marine Region. Commonwealth of Australia, 2012
- DSEWPaC (2012b) Species group report card- seabirds. Supporting the marine bioregional plan for the South-west Marine Region. Commonwealth of Australia, 2012
- DSEWPaC (2011) National recovery plan for threatened albatrosses and giant petrels 2011-2016. Commonwealth of Australia, Hobart
- Garnett, S.T. & G.M. Crowley (2000). The Action Plan for Australian Birds 2000. Canberra, ACT: Environment Australia and Birds Australia. Available from: <http://www.environment.gov.au/biodiversity/threatened/publications/action/birds2000/index.html>. [Accessed 21/11/2017]
- Garnett ST, Szabo JK, Dutson G (2011) The Action Plan for Australian Birds 2010. CSIRO Publishing, Melbourne
- Higgins PJ & Davies SJJF eds (1996) Handbook of Australian, New Zealand and Antarctic Birds. Volume Three - Snipe to Pigeons. Melbourne, Victoria: Oxford University Press
- Hill R, Bamford M, Rounsevell D & Vincent J (1988) Little Terns and Fairy Terns in Australia - an RAOU Conservation Statement. RAOU Report Series. 53:1-12
- Lindsey TR (1986) The Seabirds of Australia. North Ryde, NSW: Angus and Robertson
- Marchant S & Higgins PJ eds. (1990) Handbook of Australian, New Zealand and Antarctic Birds. Volume One - Ratites to Ducks. Melbourne, Victoria: Oxford University Press
- Marchant S & Higgins PJ (Eds) (1993) Handbook of Australian, New Zealand and Antarctic Birds. Volume Two - Raptors to Lapwings. Oxford University Press, Melbourne
- May RF, Lenanton RCJ & Berry PF (1983) Ningaloo Marine Park. Report and recommendations by the Marine Parks and Reserves Selection Working Group. National Parks Authority, Perth, Western Australia
- Rogers, D. 1999. What determines shorebird feeding distribution in Roebuck Bay? Chapter 9, 145-174. In Pepping, M., Piersma, T., Pearson, G. and Lavaleye, M. (eds) 1999. Intertidal sediments and benthic animals of Roebuck Bay, Western Australia. Netherlands Institute for Sea Research Report 3, Texel, Netherlands, 1-214

Stokes, T. 1988. A review of the birds of Christmas Island, Indian Ocean. Australian National Parks & Wildlife Service Occasional Paper 16.

Stokes T & Hinchey M (1990) Which small Noddies breed at Ashmore Reef in Eastern Indian Ocean? *Emu*. 90:269-271

Storr GM, Johnstone RE & Griffin P (1986). Birds of the Houtman Abrolhos, Western Australia. Records of the Western Australian Museum Supplement. 24

Surman CA (2003) Second Field Survey of the Avifauna of the Barrow Island-Double Island Area, December 2003. Prepared for Apache Energy Ltd

Surman CA (2013) Scientific monitoring program 07 seabirds and shorebirds. Unpublished report to Apache Energy Ltd

Surman CA & Nicholson LW (2006) 'Seabirds,' in S McClatchie, J Middleton, C Pattiaratchi, D Currie & G Kendrick (eds), *The South-west Marine Region: ecosystems and key species groups*, Australian Government Department of the Environment and Water Resources, Hobart

Surman CA & Nicholson LW (2012) Monitoring of annual variation in seabird breeding colonies throughout the Lowendal Group of islands: 2012 Annual Report. Unpublished report prepared for Apache Energy Ltd. by Halfmoon Biosciences. 42pp.

Surman CA & Nicholson LW (2013) Monitoring of annual variation in seabird breeding colonies throughout the Lowendal Group of islands: 2013 Annual Report. Lowendal Island Seabird Monitoring Program (LISMP). Unpublished report prepared for Apache Energy Ltd. by Halfmoon Biosciences. 59pp.

Threatened Species Scientific Committee (2020a). Conservation Advice for the Christmas Island Frigatebird *Fregata andrewsii*. Canberra: Department of Agriculture, Water and the Environment. Available from: <http://www.environment.gov.au/biodiversity/threatened/species/pubs/1011-conservation-advice-19102020.pdf>. In effect under the EPBC Act from 19-Oct-2020.

Threatened Species Scientific Committee (2020b). Conservation Advice the Abbott's booby *Papasula abbotti*. Canberra: Department of the Environment. Available from: <http://www.environment.gov.au/biodiversity/threatened/species/pubs/59297-conservation-advice-19102020.pdf>. In effect under the EPBC Act from 19-Oct-2020.

16.9 Protected Areas

Asia Development Bank (ADB) 2014. State of the Coral Triangle: Indonesia. Mandaluyong City, Philippines 2014.

Bennelongia Pty Ltd (2009) Ecological Character Description for Roebuck Bay. Report prepared for the Department of Environment and Conservation, Perth, Western Australia. Available at < https://www.dpaw.wa.gov.au/images/documents/conservation-management/wetlands/ramsar/roebuck-bay-ecd_final-with-disclaimer.pdf> [Accessed April 2014]

CALM (Department of Conservation and Land Management) (1990) Dampier Archipelago Nature Reserves Management Plan. https://www.dpaw.wa.gov.au/images/documents/parks/management-plans/decarchive/dampier_archipelago.pdf [Accessed Jan 2019]

CALM (Department of Conservation and Land Management) (1991). Fitzgerald River National Park Management Plan 1991 – 2001 No. 15. https://www.dpaw.wa.gov.au/images/documents/parks/management-plans/decarchive/fitzgerald_river.pdf [Accessed December 2019]

CALM (WA Department of Conservation and Land Management)(1995). Yalgorup National Park Management Plan.

CALM (WA Department of Conservation and Land Management) (1998a). Namburg National Park Management Plan. Available at: <https://www.dpaw.wa.gov.au/images/documents/parks/management-plans/decarchive/nambung.pdf>. [Accessed Jan 2019]

CALM (WA Department of Conservation and Land Management) (1998b). Leschenault Peninsula Management Plan. Available at: <https://www.dpaw.wa.gov.au/images/documents/parks/management-plans/decarchive/leschenault.pdf>. [Accessed Jan 2019]

CALM (WA Department of Conservation and Land Management)(1999). Jarabi and Bundegi Coastal Parks and Muiron Islands Management Plan. Available at: <https://www.dpaw.wa.gov.au/images/documents/parks/management-plans/decarchive/jurabi.pdf> [Accessed Jan 2019]

CALM (WA Department of Conservation and Land Management) (2002). Shoalwater Islands Management Plan. Available at: https://www.dpaw.wa.gov.au/images/documents/parks/management-plans/decarchive/shoalwater_islands.pdf. [Accessed Jan 2019]

CALM (WA Department of Conservation and Land Management) (2003). Carnac Island Nature Reserve Management Plan (2003). Available at: https://www.dpaw.wa.gov.au/images/documents/parks/management-plans/decarchive/2003240-carnac_plan.pdf. [Accessed Jan 2019]

CALM (WA Department of Conservation and Land Management) (2004). Turquoise Coast Nature Reserve Management Plan. Available at: https://www.dpaw.wa.gov.au/images/documents/parks/management-plans/decarchive/turquoise_coast_final.pdf [Accessed Jan 2019]

Commonwealth of Australia, 2002. Ashmore Reef National Nature Reserve and Cartier Island Marine Reserve Management Plans. Environment Australia.

DAWE 2020a. Australian Wetlands Database, Important Wetlands, Exmouth Gulf East Wetland. http://www.environment.gov.au/cgi-bin/wetlands/report.pl?smode=DOIW;doiw_refcodelist=WA007 [Accessed 19 March 2020].

DAWE 2020b. Australian Wetlands Database, Important Wetlands, Hutt Lagoon System. http://www.environment.gov.au/cgi-bin/wetlands/report.pl?smode=DOIW;doiw_refcodelist=WA035 [Accessed 19 March 2020].

DAWE 2020c. Australian Wetlands Database, Important Wetlands, Lake Macleod. http://www.environment.gov.au/cgi-bin/wetlands/report.pl?smode=DOIW;doiw_refcodelist=WA009 [Accessed 19 March 2020].

DAWE 2020d. Australian Wetlands Database, Important Wetlands, Lake Thetis. http://www.environment.gov.au/cgi-bin/wetlands/report.pl?smode=DOIW;doiw_refcodelist=WA084 [Accessed 19 March 2020].

DAWE 2020e. Australian Wetlands Database, Important Wetlands, Learmonth Air Weapons Range – Saline Coastal Flats. http://www.environment.gov.au/cgi-bin/wetlands/report.pl?smode=DOIW;doiw_refcodelist=WA084 [Accessed 19 March 2020].

DAWE 2020f. Australian Wetlands Database, Important Wetlands, Leslie (Port Hedland) Saltfields System. http://www.environment.gov.au/cgi-bin/wetlands/report.pl?smode=DOIW;doiw_refcodelist=WA068 [Accessed 19 March 2020].

DAWE 2020g Australian Wetlands Database, Important Wetlands, Prince Regent River System. http://www.environment.gov.au/cgi-bin/wetlands/report.pl?smode=DOIW;doiw_refcodelist=WA064 [Accessed 19 March 2020].

DAWE 2020h. Australian Wetlands Database, Important Wetlands, Rottneest Island Lakes. http://www.environment.gov.au/cgi-bin/wetlands/report.pl?smode=DOIW;doiw_refcodelist=WA089 [Accessed 19 March 2020].

DAWE 2020i. Australian Wetlands Database, Important Wetlands, Shark Bay East. http://www.environment.gov.au/cgi-bin/wetlands/report.pl?smode=DOIW;doiw_refcodelist=WA011 [Accessed 19 March 2020].

- DAWE 2020j. Australian Wetlands Database, Important Wetlands, Cape Leeuwin System. http://www.environment.gov.au/cgi-bin/wetlands/report.pl?smode=DOIW;doiw_refcodelist=WA103 [Accessed 19 March 2020].
- DAWE 2020k. Australian Wetlands Database, Important Wetlands, Doggerup Creek System. http://www.environment.gov.au/cgi-bin/wetlands/report.pl?smode=DOIW;doiw_refcodelist=WA104 [Accessed 19 March 2020].
- DAWE 2020l. Australian Wetlands Database, Important Wetlands, Cape Range Subterranean Waterways. http://www.environment.gov.au/cgi-bin/wetlands/report.pl?smode=DOIW;doiw_refcodelist=WA006 [Accessed 19 March 2020].
- DBCA (WA Department of Biodiversity, Conservation, and Attractions) (2019). Pilbara Inshore Islands. Frequently Asked Questions.
- DEC (Department of Environment and Conservation) 2002. A Biodiversity Audit of Western Australia's 53 Biogeographic Subregions.
- DEC (WA Department of Environment and Conservation) (2010a). Cape Range National Park Management Plan
- DEC (WA Department of Environment and Conservation) (2010b). Woodman Park Regional Park Management Plan. Available at: https://www.dpaw.wa.gov.au/images/documents/parks/management-plans/decarchive/woodman_pt_mgmt_plan_-_draft_9_web_feb_10.pdf. [Accessed Jan 2019]
- DEC (WA Department of Environment and Conservation) (2013). Murujuga National Park management plan
- DEC (Department of Environment and Conservation) (2011) Interim Recovery Plan 2011-2016 for Sedgeland in Holocene dune swales, Interim Recovery Plan No. 314
- DEC (Department of Environment and Conservation) (2012a) World Heritage Areas. Available at <https://www.environment.gov.au/heritage/about/world-heritage> [Accessed June 2013]
- DEC (WA Department of Environment and Conservation) (2012b). Shannon and D'Entrecasteaux National Parks Management Plan No. 71. https://www.dpaw.wa.gov.au/images/documents/parks/management-plans/decarchive/shannon_and_dentrecasteaux_national_parks_management_plan_71_2012.pdf. [Accessed December 2019]
- DEC (WA Department of Environment and Conservation) (2008). Walpole Wilderness and Adjacent Parks and Reserves Management Plan. https://www.dpaw.wa.gov.au/images/documents/parks/management-plans/decarchive/wwa_mp_070708_nomaps.pdf. [Accessed December 2019]
- DEC (WA Department of Environment and Conservation) (2009). Walpole and Nornalup Inlets Marine Park Management Plan No 62. https://www.dpaw.wa.gov.au/images/documents/parks/management-plans/decarchive/wni_mp2009_2.pdf. [Accessed December 2019]
- DEC (WA Department of Environment and Conservation) (2015). Rockingham Lakes Regional Park. Available at: https://www.dpaw.wa.gov.au/images/documents/parks/management-plans/decarchive/rockingham_lakes_regional_park_management_plan_cover.pdf. [Accessed Jan 2019]
- DEWHA (2008) Shark bay World Heritage Property Strategic Plan 2008-2020. Department of the Environment, Water, Heritage and the Arts, Canberra, Australia
- DEWHA (2010b) Ningaloo Coast World Heritage Nomination. Department of the Environment, Water, Heritage and the Arts, Canberra, Australia. Available at < <http://www.environment.gov.au/node/19787> > [Accessed April 2014]
- DoE (Department of Environment) 2012. Interim Biogeographic Regionalisation for Australia, Version 7. Available at: <http://www.environment.gov.au/system/files/pages/5b3d2d31-2355-4b60-820c-e370572b2520/files/bioregions-new.pdf> [Accessed January 2019]
- DoE (Department of Environment) (2014a) World Heritage Places - The Ningaloo Coast Western Australia. Available at: <http://www.environment.gov.au/node/19787> [Accessed April 2014]

- DoE (2014b) Shark Bay, Western Australia, World Heritage Values. Available at: <http://www.environment.gov.au/heritage/places/world/shark-bay> [Accessed April 2014]
- DoE (2014c) Australian Ramsar Wetlands Database: Roebuck Bay. Available at <http://www.environment.gov.au/cgi-bin/wetlands/ramsardetails.pl?refcode=33> [Accessed July 2013]
- DoE (2014d) Australian Heritage Database. Available at <http://www.environment.gov.au/cgi-bin/ahdb/search.pl> [Accessed April 2014]
- DoE (2014e) Australian Heritage Database. Available at http://www.environment.gov.au/cgi-bin/ahdb/search.pl?mode=place_detail;place_id=105967 [Accessed December 2014]
- DoE (2014f) Australian Heritage Database. Available at http://www.environment.gov.au/cgi-bin/ahdb/search.pl?mode=place_detail;place_id=105578 [Accessed December 2014]
- DoE (2014g) Australian Heritage Database. Available at http://www.environment.gov.au/cgi-bin/ahdb/search.pl?mode=place_detail;place_id=105551 [Accessed December 2014]
- DoE (2014h) Claypans of the Swan Coastal Plain in Community and Species Profile and Threats Database. Available at: <http://www.environment.gov.au/cgi-bin/sprat/public/publicshowcommunity.pl?id=121> [Accessed December 2014]
- DoE (2014i) Aquatic Root Mat Community in Caves of the Swan Coastal Plain in Community Species Profile and Threats Database. Available at: <http://www.environment.gov.au/cgi-bin/sprat/public/publicshowcommunity.pl?id=12> [Accessed December 2014]
- DoE (2014j) Sedgeland in Holocene dune swales of the southern Swan Coastal Plain in Community and Species Profile and Threats Database. Available at:
<http://www.environment.gov.au/cgi-bin/sprat/public/publicshowcommunity.pl?id=19> [Accessed December 2014]
- DoE (2014k) Subtropical and Temperate Coastal Saltmarsh in Community and Species Profile and Threats Database. Available at: <http://www.environment.gov.au/cgi-bin/sprat/public/publicshowcommunity.pl?id=118> [Accessed December 2014]
- DoE (2014l) Australian Wetlands Database, Ramsar wetlands, Becher Point. Available at: <http://www.environment.gov.au/cgi-bin/wetlands/ramsardetails.pl?refcode=54> [Accessed December 2014]
- DoE (2014m) Australian Wetlands Database, Ramsar wetlands, Peel-Yalgorup System. Available at: <http://www.environment.gov.au/cgi-bin/wetlands/ramsardetails.pl?refcode=36> [Accessed December 2014]
- DoE (2014n) Australian Wetlands Database, Ramsar wetlands, Vasse-Wonnerup System. Available at: <http://www.environment.gov.au/cgi-bin/wetlands/ramsardetails.pl?refcode=38> [Accessed December 2014]
- DoEE (2019) Australian Wetlands Database, Ramsar wetlands, Hosnies Spring. Available at: <http://www.environment.gov.au/cgi-bin/wetlands/ramsardetails.pl?refcode=40> [Accessed November 2019]
- DoEE (2019a) Australian Wetlands Database, Ramsar wetlands The Dales. Available at: <http://www.environment.gov.au/cgi-bin/wetlands/ramsardetails.pl?refcode=61> [Accessed December 2014]
- DoEE (Department of Environment and Energy) (2019b). Australian Heritage Database, Dirk Hartog Landing Site 1616 - Cape Inscription Area, Dirk Hartog Island, WA, Australia. Available at http://www.environment.gov.au/cgi-bin/ahdb/search.pl?mode=place_detail;place_id=105808 [Accessed November 2019]
- DoEE (2019c). Australian Heritage Database, Dampier Archipelago (including Burrup Peninsula), Karratha Dampier Rd, Dampier, WA, Australia. Available at http://www.environment.gov.au/cgi-bin/ahdb/search.pl?mode=place_detail;place_id=105727 [Accessed November 2019]
- DoEE (2019d). Australian Heritage Database, Fitzgerald River National Park, South Coast Hwy, Ravensthorpe, WA, Australia. Available at http://www.environment.gov.au/cgi-bin/ahdb/search.pl?mode=place_detail;place_id=105974 [Accessed November 2019]

DoEE (2019e). Australian Heritage Database, Lesueur National Park, Coorow Green Head Rd, Green Head, WA, Australia. Available at http://www.environment.gov.au/cgi-bin/ahdb/search.pl?mode=place_detail;place_id=105967 [Accessed November 2019]

DoEE (2019f). Australian Heritage Database, Christmas Island Natural Areas, Settlement, EXT, Australia. Available at http://www.environment.gov.au/cgi-bin/ahdb/search.pl?mode=place_detail;search=place_name%3DChristmas%2520Island%2520Natural%2520Areas%3Bkeyword_PD%3Don%3Bkeyword_SS%3Don%3Bkeyword_PH%3Don%3Blatitude_1dir%3DS%3Blongitude_1dir%3DE%3Blongitude_2dir%3DE%3Blatitude_2dir%3DS%3Bin_region%3Dpart;place_id=105187 [Accessed November 2019]

DoEE (2019g). Australian Heritage Database, Yampi Defence Area, Koolan Island, WA, Australia. Available at http://www.environment.gov.au/cgi-bin/ahdb/search.pl?mode=place_detail;search=place_name%3DYampi%2520Defence%2520Area%3Bkeyword_PD%3Don%3Bkeyword_SS%3Don%3Bkeyword_PH%3Don%3Blatitude_1dir%3DS%3Blongitude_1dir%3DE%3Blongitude_2dir%3DE%3Blatitude_2dir%3DS%3Bin_region%3Dpart;place_id=105418 [Accessed November 2019]

DoEE (2019h). Australian Heritage Database, Learmonth Air Weapons Range Facility, Learmonth, WA, Australia. Available at http://www.environment.gov.au/cgi-bin/ahdb/search.pl?mode=place_detail;search=place_name%3DLearmonth%2520Air%2520Weapons%2520Range%2520Facility%3Bkeyword_PD%3Don%3Bkeyword_SS%3Don%3Bkeyword_PH%3Don%3Blatitude_1dir%3DS%3Blongitude_1dir%3DE%3Blongitude_2dir%3DE%3Blatitude_2dir%3DS%3Bin_region%3Dpart;place_id=105551 [Accessed November 2019]

DoEE (2019i). Australian Heritage Database, Lancelin Defence Training Area, Mimegarra Rd, Lancelin, WA, Australia. Available at http://www.environment.gov.au/cgi-bin/ahdb/search.pl?mode=place_detail;search=place_name%3DLancelin%2520Defence%2520Training%2520Area%3Blist_code%3DCHL%3Bkeyword_PD%3Don%3Bkeyword_SS%3Don%3Bkeyword_PH%3Don%3Blatitude_1dir%3DS%3Blongitude_1dir%3DE%3Blongitude_2dir%3DE%3Blatitude_2dir%3DS%3Bin_region%3Dpart;place_id=105578 [Accessed November 2019]

DoE (2015a) Australian Heritage Database. Available at: http://www.environment.gov.au/cgi-bin/ahdb/search.pl?mode=place_detail;place_id=106003 [Accessed January 2015]

DoE (2015b) Proteaceae Dominated Kwongan Shrublands of the Southeast Coastal Floristic Province of Western Australia in Community and Species Profile and Threats Database, Department of the Environment, Canberra. Available at: <http://www.environment.gov.au/cgi-bin/sprat/public/publicshowcommunity.pl?id=126&status=Endangered> [Accessed January 2015]

DoEE (2016a) Yampi Defence Area, Koolan Island, WA, Australia. Available at http://www.environment.gov.au/cgi-bin/ahdb/search.pl?mode=place_detail;place_id=105418 [Accessed 2 August 2016]

DoE (2014b) *Pristis clavata* in Species Profile and Threats Database, Department of the Environment, Canberra. Available from: http://www.environment.gov.au/cgi-bin/sprat/public/publicspecies.pl?taxon_id=68447. [Accessed 18 Mar 2014]

DoEE (2016b) Garden Island, Garden Island, WA, Australia. Available at http://www.environment.gov.au/cgi-bin/ahdb/search.pl?mode=place_detail;place_id=105274 [Accessed 2 August 2016]

DPAW (WA Department of Parks and Wildlife) (2012). Shark Bay Terrestrial Reserves and Proposed Reserve Additions Management Plan. Available at: https://www.dpaw.wa.gov.au/images/documents/parks/management-plans/decarchive/sharkbay_managementplanno75_2012.pdf [Accessed Jan 2019]

DPAW (WA Department of Parks and Wildlife) (2015). Kalbarri National Park Management Plan. Available from: https://www.dpaw.wa.gov.au/images/documents/parks/management-plans/decarchive/kalbarri_web_mgt_plan.pdf [Accessed February 2020]

DPAW (WA Department of Parks and Wildlife) (2015). Barrow Island Group Nature Reserves Management Plan. https://www.dpaw.wa.gov.au/images/documents/parks/management-plans/decarchive/barrow_group_nature_reserves_management_plan_finalweb.pdf [Accessed Jan 2012]

DPAW (WA Department of Parks and Wildlife) (2015). Leeuwin-Naturaliste Capes Area Parks and Reserves Management Plan. Available at: https://www.dpaw.wa.gov.au/images/documents/parks/management-plans/decarchive/Leeuwin-Naturaliste_management_plan_2015_WEB.pdf. [Accessed Jan 2019]

DPAW (WA Department of Parks and Wildlife) (2016). Parks and reserves of the south-west Kimberley and north-west Pilbara Draft Management Plan (2016). Available at: https://www.dpaw.wa.gov.au/images/documents/parks/management-plans/20160400_swest_kimberley_draft_mp_v7.pdf

DPAW (WA Department of Parks and Wildlife) (2016). Yawaru Birragun Conservation Park Management Plan. Available at https://www.dpaw.wa.gov.au/images/documents/parks/management-plans/ybcp_mangement_plan_web.pdf [Accessed Jan 2019]

DPAW (WA Department of Parks and Wildlife) (2016b). Albany coast draft management plan 2016. https://www.dpaw.wa.gov.au/images/documents/parks/management-plans/albany_coast_draft_management_plan.pdf [Accessed December 2019]

Hale J & Butcher R (2009) Ecological Character Description of the Eighty Mile Beach Ramsar Site. Report to the Department of Environment and Conservation, Perth, Western Australia. Available at https://www.dpaw.wa.gov.au/images/documents/conservation-management/wetlands/ramsar/eighty-mile-beach-ecd_final-with-disclaimer.pdf [Accessed April 2014]

Hale, J., Butcher, R., 2013. Ashmore Reef Commonwealth Marine Reserve Ramsar Site ecological character description (A report to the Department of the Environment). Department of the Environment, Canberra.

Moore L, Knot B and Stanley N (1983) The Stromatolites of Lake Clifton, Western Australia – Living Structures Representing the Origins of Life. Search 14:11-12.

Savu Sea National Marine Conservation Area, Undated. Coral Triangle Atlas – Savu Sea National Marine Conservation Area information requirements for inclusion in CTMPAs Categories 3 or 4. Available at <http://ctatlas.reefbase.org/pdf/monitoring/CTMPAS%20SavuSea%20July%202014.pdf> [Accessed August 2016]

UNESCO (2020) Shark Bay, Western Australia. Available at: <https://whc.unesco.org/en/list/578> [Accessed February 2020]

16.10 Key Ecological Features

Baker C, Potter A, Tran M, Heap AD (2008) Geomorphology and sedimentology of the North-west Marine Region of Australia. Record 2008/07, Geoscience Australia, Canberra

Bannister, J.L., C.M. Kemper & R.M. Warneke (1996). The Action Plan for Australian Cetaceans., Canberra: Australian Nature Conservation Agency. <http://www.environment.gov.au/resource/action-plan-australian-cetaceans>

Bannister, J.L., Josephson, E.A., Reeves, R.R. & Smith, T.D., (2007). There she blew! Yankee sperm whaling grounds, 1760-1920. DJ Starkey, P Holm & M Barnard, (Eds). Oceans past: management insights from the history of marine animal populations, Earthscan Research Editions, Oxford.

Blaber SJM, Dichmont CM, Buckworth RC, Badrudin, Sumiono B, Nurhakim, Iskandar B, Fegan B, Ramm DC & Salini JP (2005) Shared stocks of snappers (Lutjanidae) in Australia and Indonesia: integrating biology, population dynamics and socio-economics to examine management scenarios, Reviews in Fish Biology and Fisheries, vol. 15, pp. 111-127

Blaber SJM, Dichmont CM, White W, Buckworth R, Sadiyah L, Iskandar B, Nurhakim S, Pillans R, Andamari R, Dharmadi & Fahmi (2009) Elasmobranchs in southern Indonesian fisheries: the fisheries, the status of the stocks and management options, Reviews in Fish Biology and Fisheries, vol. 19, pp. 367-391

Brewer DT, Lyne V, Skewes TD, Rothlisberg, P (2007) Trophic systems of the North West Marine Region. Report to the Australian Government Department of the Environment and Water Resources, CSIRO, Cleveland

Caton A & McLoughlin, K, (Eds) (2004). Fishery status reports 2004: status of fish stocks managed by the Australian Government., Bureau of Rural Sciences, Canberra.

Dambacher, JM, Rochester, W & Dutra, L, (2009). Addendum to ecological indicators for the exclusive economic zone waters of the South-west Marine Region., report for the Australian Government Department of the Environment, Water, Heritage and the Arts, Canberra.

DEH (Australian Government Department of the Environment and Heritage), (2006). A Guide to the Integrated Marine and Coastal Regionalisation of Australia Version 4.0., Department of the Environment and Heritage, Canberra, Australia.

DEWHA (2008c) A characterisation of the marine environment of the North-west Marine Region: Perth workshop report. A summary of an expert workshop convened in Perth, Western Australia. 5-6 September 2007, DEWHA, Hobart

DEWHA (2008d) The North-west Marine bioregional plan: bioregional profile. A description of the ecosystems, conservation values and uses of the North-west Marine Bioregion. DEWHA, Canberra

DEWHA (Department of the Environment, Water, Heritage and the Arts) (2008b). The South-West Marine Bioregional Plan: Bioregional Profile: A Description of the Ecosystems, Conservation Values and Uses of the South-West Marine Region. Canberra: DWHA.

DEWHA, (2010). Recovery Plan for the Australian Sea Lion (*Neophoca cinerea*), Technical Issues Paper., Australian Government, Canberra.

DoEE (2016a) Thrombolite (microbialite) Community of a Coastal Brackish Lake (Lake Clifton) in Community and Species Profile and Threats Database, Department of the Environment, Canberra. Available from: <https://www.environment.gov.au/cgi-bin/sprat/public/publicshowcommunity.pl?id=96&status=Critically+Endangered>. [Accessed 2016-08-02T13:56:21AEST]

DoEE (2016b) Monsoon vine thickets on the coastal sand dunes of Dampier Peninsula in Community and Species Profile and Threats Database, Department of the Environment, Canberra. Available from: <https://www.environment.gov.au/cgi-bin/sprat/public/publicshowcommunity.pl?id=105>. Accessed 2016-08-02T14:04:23AEST

Done TJ, Williams DMcB, Speare PJ, Davidson J, DeVantier LM, Newman SJ, Hutchins JB (1994) Surveys of coral and fish communities at Scott Reef and Rowley Shoals. Australian Institute of Marine Science, Townsville

Donovan A, Brewer D, van der Velde T, Skewes T (2008) Scientific descriptions of four selected key ecological features in the North-west Bioregion: final report. Report to the Australian Government Department of Environment, Water, Heritage and the Arts, CSIRO Marine and Atmospheric Research, Cleveland

DSEWPac (Department of Sustainability, Environment, Water, Population and Communities) (2012) Commonwealth marine environment report card. Commonwealth of Australia

DSEWPac (Department of Sustainability, Environment, Water, Population and Communities) (2012b) Marine bioregional plan for the South-west Marine Region

DSEWPac (Department of Sustainability, Environment, Water, Population and Communities) (2012c) Commonwealth marine environment report card: supporting the marine bioregional plan for the South-west Marine Region

DSEWPac (Department of Sustainability, Environment, Water, Population and Communities) (2012d) Commonwealth marine environment report card. Commonwealth of Australia

EA 2000. Mermaid Reef Marine National Nature Reserve Plan of Management 2000-2007. Environment Australia, Canberra, Australian Capital Territory

- EA (Environment Australia) (2002) Ashmore Reef National Nature Reserve and Cartier Island Marine Reserve (Commonwealth waters) management plans. EA, Canberra
- Exon, NF, Hill, PJ, Mitchell, C & Post, A (2005). Nature and origin of the submarine Albany canyons off southwest Australia. *Australian Journal of Earth Sciences*, 52: 101-115.
- Falkner I, Whiteway T, Przeslawski R, Heap AD (2009) Review of ten key ecological features in the Northwest Marine Region. Record 2009/13, Geoscience Australia, Canberra
- Fletcher WJ, Santoro K (eds) (2009) State of the fisheries report 2008/09. Department of Fisheries, Western Australia, Perth
- Gilmour, J, Cheal, A, Smith, L, Underwood, J, Meekan, M, Fitzgibbon, B & Rees, M, (2007). Data compilation and analysis for Rowley Shoals: Mermaid, Imperieuse and Clerke reefs., Report to the Department of Environment and Water Resources, Australian Institute of Marine Science, Perth.
- Guinea, M, (2006). Sea turtles, sea snakes and dugongs of Scott Reef, Seringapatam Reef and Browse Island with notes on West Lacepede Island., Report submitted to the Australian Government Department of the Environment, Water, Heritage and the Arts, Canberra.
- Government of Western Australia (2010). Browse Liquefied Natural Gas Plant Strategic Assessment Report. Part 4 Environmental Assessment – Terrestrial Impacts. December 2010.
- Heap AD, Harris PT (2008) Geomorphology of the Australian margin and adjacent seafloor. *Australian Journal of Earth Sciences* 55:555–585
- Heyward A, Pinceratto E, Smith L (1997) Big bank shoals of the Timor Sea: an environmental resource atlas. Australian Institute of Marine Science, Melbourne
- Hooper JNA, Ekins M (2004) 'Collation and validation of museum collection databases related to the distribution of marine sponges in Northern Australia. Unpublished report to the National Oceans Office, Hobart
- Jenner C, Jenner M, Pirzl R (2008) A study of cetacean distribution and oceanography in the Scott Reef/Browse Basin development areas during the austral winter of 2008. Centre for Whale Research (WA), Perth
- Kemps, H (2010) Ningaloo: Australia's Untamed Reef. Quinns Rocks: MIRG Australia.
- Last P, Lyne V, Yearsley G, Gledhill D, Gomon M, Rees T, White, W (2005) Validation of national demersal fish datasets for the regionalisation of the Australian continental slope and outer shelf (>40 m depth). Australian Government Department of the Environment and Heritage & CSIRO Marine and Atmospheric Research, Hobart
- Limpus C (2008) A biological review of Australian marine turtles 2. Green turtle *Chelonia mydas* (Linnaeus). Environment Protection Agency, Queensland
- Lyne V, Fuller M, Last P, Butler A, Martin M, Scott R (2006) Ecosystem characterisation of Australia's North West Shelf. North West Shelf Joint Environmental Management Study Technical Report 12, CSIRO Marine and Atmospheric Research, Hobart
- McCauley, R.D., J. Fewtrell, A.J. Duncan, C. Jenner, N. Jenner M-, J.D. Penrose, R.I.T. Prince, A. Adhitya, J. Murdoch & K. McCabe, (2000). Marine seismic surveys: analysis and propagation of air-gun signals; and effects of exposure on humpback whales, sea turtles, fishes and squid., Prepared for the Australian Petroleum Production & Exploration Association (APPEA) by the Centre for Marine Science and Technology, Curtin University of Technology, R99-15.
- McClatchie, S, Middleton, J, Pattiaratchi, C, Currie, D & Kendrick, G, (Eds), (2006). The South-west Marine Region: ecosystems and key species groups., Australian Government Department of the Environment and Water Resources, Canberra.
- McLoughlin RJ, Young PC (1985) Sedimentary provinces of the fishing grounds of the North West Shelf of Australia: grain-size frequency analysis of surficial sediments. *Australian Journal of Marine and Freshwater Research* 36: 671–81

Milton DA (2005) Birds of Ashmore Reef National Nature Reserve: an assessment of its importance for seabirds and waders. The Beagle, Records of the Museums and Art Gallery of the Northern Territory, suppl. 1: 133–141

NERP MBH National Environmental Research Program Marine Biodiversity Hub (2014). Exploring the Oceanic Shoals Commonwealth Marine Reserve., NERP MBH, Hobart.

Pattiaratchi, C, (2007). Understanding areas of high productivity within the South-west Marine Region., Report to the Department of the Environment, Water, Heritage and the Arts, Canberra.

Richardson, L, Mathews, E & Heap, A, (2005). Geomorphology and sedimentology of the south western planning area of Australia: review and synthesis of relevant literature in support of regional marine planning., Record 2005/17, Geoscience Australia, Canberra.

Rowden, AA, Dower, JF, Schlacher, TA, Consalvey, M, Clark, MR (2010). Paradigms in seamount ecology: fact, fiction and future. *Marine Ecology*, 31: 226-241.

Salini JP, Ovenden JR, Street R, Pendrey R, Haryanti & Ngurah (2006) Genetic population structure of red snappers (*Lutjanus malabaricus* Bloch & Schneider, 1801 and *Lutjanus erythropterus* Bloch, 1790) in central and eastern Indonesia and Australia, *Journal of Fish Biology*, vol. 68 (supplement B), pp. 217-234

Sleeman JC, Meekan MG, Wilson SG, Jenner CKS, Jenner MN, Boggs GS, Steinberg CC, Bradshaw CJA (2007) 'Biophysical correlates of relative abundances of marine megafauna at Ningaloo Reef, Western Australia', *Marine and Freshwater Research*, vol. 58, pp. 608–623

Stambler N (2011) Zooxanthellae: the yellow symbionts inside animals, in Dubinsky Z, Stambler N (eds), *Coral reefs: an ecosystem in transition*. Springer, London

Stow, DAV (2006). *Oceans: an illustrated reference.*, University of Chicago Press.

Underwood JN (2009) Genetic diversity and divergence among coastal and offshore reefs in a hard coral depend on geographic discontinuity and oceanic currents. *Evolutionary Applications* 2: 1–11

Underwood JN, Smith LD, van Oppen MJH, Gilmour J (2009) Ecologically relevant dispersal of a brooding and a broadcast spawning coral at isolated reefs: implications for managing community resilience. *Ecological Applications* 19: 18–29

Whiting S (1999) Use of the remote Sahul Banks, northwestern Australia, by dugongs, including breeding females. *Marine Mammal Science* 15: 609–615

Williams, A, Koslow, JA & Last, PR (2001). Diversity, density and community structure of the demersal fish fauna of the continental slope off western Australia (20 to 35° S). *Marine Ecology Progress Series*, 212: 247-63.

Wilson, RR & Kaufman, RS (1987). Seamount biota and biography. B Keating, P Fryer, R Batiza, & G Boehlert, (Eds). *Seamounts, islands and atolls*. *Geophysical Monograph Series*, 43: 355-377.

16.11 State Marine Parks

AHC (2006) Cape Range National Park and Surrounds, Exmouth, WA. A WWW publication accessed December 2006 at <http://www.environment.gov.au/>. Australian Heritage Commission, Canberra.

CALM (1996) Shark Bay Marine Reserves. Management Plan. 1996-2006. Marine Conservation Branch, Management Plan No. 34. Department of Conservation and Land Management.

CALM (1999) Swan Estuary Marine Park and Adjacent Nature Reserves Management Plan 1999-2009. Management Plan No. 41. Department of Conservation and Land Management.

CALM (2002) Management Plan for Marmion Marine Park 1992-2002: Management Plan No.23. Department of Conservation and Land Management

CALM (2004) Indicative Management Plan for the Proposed Montebello/Barrow Islands Marine conservation Reserves, 2004. Marine Conservation Branch, Department of Conservation and Land Management.

CALM (2005) Management Plan for the Ningaloo Marine Park and Muiron Islands Marine Management Area 2005 – 2015 Management Plan No. 52. Department of Conservation and Land Management, Perth, Western Australia.

Department of Biodiversity, Conservation and Attractions, DBCA (2017a). Parks and Wildlife Services: Approved Management Plans. Accessible from: <https://www.dpaw.wa.gov.au/parks/management-plans/approved-management-plans>. [20 Dec 2017]

DEC (2005) Jurien Bay Marine Park Management Plan 2005– 2015, Management plan number 49. Department of Environment and Conservation, Perth, Western Australia

DEC (2007a) Management Plan for the Montebello/Barrow Islands Marine Conservation Reserves 2007–2017: Management Plan No. 55. Department of Environment and Conservation, Perth, Western Australia.

DEC (2007b) Management Plan for the Rowley Shoals Marine Park 2007–2017: Management Plan No. 56. Department of Environment and Conservation, Perth, Western Australia.

DEC (2007c). Management Plan for the Shoalwater Islands Marine Park 2007-2017: Management Plan No. 58. Department of Environment and Conservation, Perth, Western Australia.

DEC (2009b) Walpole and Nornalup Inlets Marine Park Management Plan 2009-2019. Management Plan No. 62. Department of Environment and Conservation, Perth, Western Australia.

DEC (2010). Shark Bay Marine Park and Hamelin Pool Marine Nature Reserve Recreational Guide. Available at:

<https://parks.dpaw.wa.gov.au/sites/default/files/downloads/parks/20180017%20WEB%20VERSION%20SHARK%20BAY%20MARINE%20RESERVES.pdf> [Accessed January 2015]

DEC (2013) Ngari Capes Marine Park management plan 2013– 2023, Management plan number 74. Department of Environment and Conservation, Perth.

DPAW 2013. Lalang-garram/ Camden Sound Marine Park Management Plan 73 2013–2023. Department of Parks and Wildlife, Perth, Western Australia

DPAW 2014. Eighty Mile Beach Marine Park Management Plan 80 2014-2024. Department of Parks and Wildlife, Perth, Western Australia

DEWHA (2008) The North-west Marine Bioregional Plan: Bioregional profile: A Description of the Ecosystems, Conservation Values and Uses of the North-West Marine Region. Department of the Environment Water, Heritage and the Arts, Canberra, ACT.

DPaW 2016, Lalang-garram/ Horizontal Falls and North Lalang-garram marine parks joint management plan 2016. Management Plan 88. Department of Parks and Wildlife, Perth.

DoEE (2019c), Australia's National Heritage List. Available from: <http://www.environment.gov.au/heritage/places/national-heritage-list> [Accessed 16 December 2019].

DPaW (2013) Lalang-garram / Camden Sound Marine Park management plan no. 73 2013–2023, Department of Parks and Wildlife, Perth, Western Australia.

DPaW (2013a) New and proposed marine parks and reserves. Online, retrieved 23rd April 2014. Available at: <https://www.dbca.wa.gov.au/parks-and-wildlife-service/plan-for-our-parks>

DPaW (2014) Eighty Mile Beach Marine Park Management Plan 2014-2024. Management Plan No. 80. Department of Parks and Wildlife, Perth, Western Australia.

Department of Parks and Wildlife (2016a). North Kimberley Marine Park Joint management plan 2016 Uunguu, Balanggarra, Miriuwung Gajerrong, and Wilinggin management areas, Number Plan 89 Department of Parks and Wildlife, Perth.

Department of Parks and Wildlife, DPaW (2016b). Yawuru Nagulagun/Roebuck Bay Marine Park: Joint management plan 2016.

DSEWPaC (2013a) Shark Bay, Western Australia, Work Heritage Values. [Online, retrieved 17 July 2013] Available at: <https://www.environment.gov.au/heritage/places/world/shark-bay>

Yawuru Organisation (2017). Environmental Services for Yawuru Protected Areas. Accessible from: <http://www.yawuru.org.au/country/environmental-services/>. [20 Dec 2017]

DBCWA (2017b). Explore Parks WA: Yawuru Nagulagun/Roebuck Bay Marine Park. Accessible from: <https://parks.dpaw.wa.gov.au/park/yawuru-nagulagun-roebuck-bay>. [20 Dec 2017]

16.12 Australian Marine Parks

DSEWPaC (2012) Marine bioregional plan for the North-west Marine Region. Department of Sustainability, Environment, Water, Population and Communities, Canberra, ACT. 269 pp.

Director of National Parks (2012a) Concerning the Proposed Proclamation of 40 Commonwealth marine reserves (and the related revocation of seven existing Commonwealth reserves and the revocation of the Coral Sea Conservation Zone); and The amendment of the names of four existing Commonwealth marine reserves. Report to the Director of National Parks under the Environment Protection and Biodiversity Conservation Act 1999 Section 351.

Director of National Parks (2018a), South-west Marine Parks Network Management Plan 2018, Director of National Parks, Canberra.

Director of National Parks (2018b), North-west Marine Parks Network Management Plan 2018, Director of National Parks, Canberra.

Director of National Parks (2018c), North Marine Parks Network Management Plan 2018, Director of National Parks, Canberra.

16.13 Conservation Management Plans

Hill, R. and Dunn A. (2004), National Recovery Plan for the Christmas Island Frigatebird *Fregata andrewsi*. Commonwealth of Australia, Canberra.

Department of Sustainability, Environment, Water, Population and Communities (2011), National recovery plan for threatened albatrosses and giant petrels 2011-2016, Commonwealth of Australia, Hobart

Commonwealth of Australia (2015), Conservation Management Plan for the Blue Whale—A Recovery Plan under the Environment Protection and Biodiversity Conservation Act 1999, Commonwealth of Australia, 2015.

Commonwealth of Australia (2012), Conservation Management Plan for the Southern Right Whale - A Recovery Plan under the Environment Protection and Biodiversity Conservation Act 1999 2011 - 2021, Commonwealth of Australia, 2012.

Commonwealth of Australia (2013), Recovery Plan for the Australian Sea Lion (*Neophoca cinerea*) 2013.

Commonwealth of Australia (2017), Recovery Plan for Marine Turtles in Australia 2017 – 2027.

Commonwealth of Australia (2014), Recovery Plan for the Grey Nurse Shark (*Carcharias taurus*) 2014.

Commonwealth of Australia (2013), Recovery Plan for the White Shark (*Carcharodon carcharias*) 2013.

Commonwealth of Australia (2015), Sawfish and River Sharks - Multispecies Recovery Plan 2015.

Threatened Species Scientific Committee (2015). Conservation Advice *Anous tenuirostris melanops* Australian lesser noddy, Canberra: Department of the Environment. Available from: <http://www.environment.gov.au/biodiversity/threatened/species/pubs/26000-conservation-advice-01102015.pdf>. In effect under the EPBC Act from 01-Oct-2015.

Threatened Species Scientific Committee (2020a). Conservation Advice for the Christmas Island Frigatebird *Fregata andrewsii*. Canberra: Department of Agriculture, Water and the Environment. Available from: <http://www.environment.gov.au/biodiversity/threatened/species/pubs/1011-conservation-advice-19102020.pdf>. In effect under the EPBC Act from 19-Oct-2020.

Threatened Species Scientific Committee (2020b). Conservation Advice the Abbott's booby *Papasula abbotti*. Canberra: Department of the Environment. Available from: <http://www.environment.gov.au/biodiversity/threatened/species/pubs/59297-conservation-advice-19102020.pdf>. In effect under the EPBC Act from 19-Oct-2020.

Threatened Species Scientific Committee (2020c). Conservation Advice for *Thalassarche cauta* Shy Albatross. Canberra: Department of Agriculture, Water and the Environment. Available from: <http://www.environment.gov.au/biodiversity/threatened/species/pubs/89224-conservation-advice-03072020.pdf>. In effect under the EPBC Act from 03-Jul-2020.

Threatened Species Scientific Committee (2019). Conservation Advice for *Botaurus poiciloptilus* (Australasian Bittern). Canberra, ACT: Department of Agriculture, Water and the Environment. Available from: <http://www.environment.gov.au/biodiversity/threatened/species/pubs/1001-conservation-advice-18012019.pdf>. In effect under the EPBC Act from 18-Jan-2019.

Threatened Species Scientific Committee (2016). Conservation Advice *Calidris canutus* Red knot. Canberra: Department of the Environment. Available from: <http://www.environment.gov.au/biodiversity/threatened/species/pubs/855-conservation-advice-05052016.pdf>. In effect under the EPBC Act from 05-May-2016.

Department of the Environment (2015). Conservation Advice *Calidris ferruginea* curlew sandpiper. Canberra: Department of the Environment. Available from: <http://www.environment.gov.au/biodiversity/threatened/species/pubs/856-conservation-advice.pdf>. In effect under the EPBC Act from 26-May-2015.

Threatened Species Scientific Committee (2016). Conservation Advice *Calidris tenuirostris* Great knot. Canberra: Department of the Environment. Available from: <http://www.environment.gov.au/biodiversity/threatened/species/pubs/862-conservation-advice-05052016.pdf>. In effect under the EPBC Act from 05-May-2016.

Threatened Species Scientific Committee (2016). Conservation Advice *Charadrius leschenaultii* Greater sand plover. Canberra: Department of the Environment. Available from: <http://www.environment.gov.au/biodiversity/threatened/species/pubs/877-conservation-advice-05052016.pdf>. In effect under the EPBC Act from 05-May-2016.

Threatened Species Scientific Committee (2016). Conservation Advice *Charadrius mongolus* Lesser sand plover. Canberra: Department of the Environment. Available from: <http://www.environment.gov.au/biodiversity/threatened/species/pubs/879-conservation-advice-05052016.pdf>. In effect under the EPBC Act from 05-May-2016.

Threatened Species Scientific Committee (2015). Conservation Advice *Halobaena caerulea* blue petrel. Canberra: Department of the Environment. Available from: <http://www.environment.gov.au/biodiversity/threatened/species/pubs/1059-conservation-advice-01102015.pdf>. In effect under the EPBC Act from 01-Oct-2015.

Threatened Species Scientific Committee (2016). Conservation Advice *Limosa lapponica baueri* Bar-tailed godwit (western Alaskan). Canberra: Department of the Environment. Available from: <http://www.environment.gov.au/biodiversity/threatened/species/pubs/86380-conservation-advice-05052016.pdf>. In effect under the EPBC Act from 05-May-2016.

Threatened Species Scientific Committee (2016). Conservation Advice *Limosa lapponica menzbieri* Bar-tailed godwit (northern Siberian). Canberra: Department of the Environment. Available from: <http://www.environment.gov.au/biodiversity/threatened/species/pubs/86432-conservation-advice-05052016.pdf>. In effect under the EPBC Act from 05-May-2016.

Department of the Environment (2015). Conservation Advice *Numenius madagascariensis* eastern curlew. Canberra: Department of the Environment. Available from: <http://www.environment.gov.au/biodiversity/threatened/species/pubs/847-conservation-advice.pdf>. In effect under the EPBC Act from 26-May-2015.

Threatened Species Scientific Committee (2015). Conservation Advice *Pachyptila turtur subantarctica* fairy prion (southern). Canberra: Department of the Environment. Available from: <http://www.environment.gov.au/biodiversity/threatened/species/pubs/64445-conservation-advice-01102015.pdf>. In effect under the EPBC Act from 01-Oct-2015.

Department of the Environment (2014). Conservation Advice *Phaethon lepturus fulvus* white-tailed tropicbird (Christmas Island). Canberra: Department of the Environment. Available from: <http://www.environment.gov.au/biodiversity/threatened/species/pubs/26021-conservation-advice.pdf>. In effect under the EPBC Act from 06-Nov-2014.

Threatened Species Scientific Committee (2015). Conservation Advice *Pterodroma Mollis* soft-plumaged petrel. Canberra: Department of the Environment. Available from: <http://www.environment.gov.au/biodiversity/threatened/species/pubs/1036-conservation-advice-01102015.pdf>. In effect under the EPBC Act from 01-Oct-2015.

Department of Sustainability, Environment, Water, Population and Communities (2013). Approved Conservation Advice for *Rostratula australis* (Australian painted snipe). Canberra: Department of Sustainability, Environment, Water, Population and Communities. Available from: <http://www.environment.gov.au/biodiversity/threatened/species/pubs/77037-conservation-advice.pdf>. In effect under the EPBC Act from 15-May-2013.

Department of Sustainability, Environment, Water, Population and Communities (2011). Approved Conservation Advice for *Sternula nereis nereis* (Fairy Tern). Canberra, ACT: Department of Sustainability, Environment, Water, Population and Communities. Available from: <http://www.environment.gov.au/biodiversity/threatened/species/pubs/82950-conservation-advice.pdf>. In effect under the EPBC Act from 03-Mar-2011.

Threatened Species Scientific Committee (2015). Conservation Advice *Balaenoptera borealis* sei whale. Canberra: Department of the Environment. Available from: <http://www.environment.gov.au/biodiversity/threatened/species/pubs/34-conservation-advice-01102015.pdf>. In effect under the EPBC Act from 01-Oct-2015.

Threatened Species Scientific Committee (2015). Conservation Advice *Balaenoptera physalus* fin whale. Canberra: Department of the Environment. Available from: <http://www.environment.gov.au/biodiversity/threatened/species/pubs/37-conservation-advice-01102015.pdf>. In effect under the EPBC Act from 01-Oct-2015.

Threatened Species Scientific Committee (2015). Conservation Advice *Megaptera novaeangliae* humpback whale. Canberra: Department of the Environment. Available from: <http://www.environment.gov.au/biodiversity/threatened/species/pubs/38-conservation-advice-10102015.pdf>. In effect under the EPBC Act from 01-Oct-2015.

Department of Sustainability, Environment, Water, Population and Communities (2011). Approved Conservation Advice for *Aipysurus apraefrontalis* (Short-nosed Sea Snake). Canberra, ACT: Department of Sustainability, Environment, Water, Population and Communities. Available from: <http://www.environment.gov.au/biodiversity/threatened/species/pubs/1115-conservation-advice.pdf>. In effect under the EPBC Act from 15-Feb-2011.

Department of Sustainability, Environment, Water, Population and Communities (2011). Approved Conservation Advice for *Aipysurus foliosquama* (Leaf-scaled Sea Snake). Canberra, ACT: Department of Sustainability, Environment, Water, Population and Communities. Available from: <http://www.environment.gov.au/biodiversity/threatened/species/pubs/1118-conservation-advice.pdf>. In effect under the EPBC Act from 15-Feb-2011.

Department of the Environment, Water, Heritage and the Arts (2008). Approved Conservation Advice for *Dermochelys coriacea* (Leatherback Turtle). Canberra: Department of the Environment, Water, Heritage and the Arts. Available from: <http://www.environment.gov.au/biodiversity/threatened/species/pubs/1768-conservation-advice.pdf>. In effect under the EPBC Act from 08-Jan-2009.

Department of the Environment (2014). Approved Conservation Advice for *Glyphis garricki* (northern river shark). Canberra: Department of the Environment. Available from: <http://www.environment.gov.au/biodiversity/threatened/species/pubs/82454-conservation-advice.pdf>. In effect under the EPBC Act from 11-Apr-2014.

Department of the Environment, Water, Heritage and the Arts (2009). Approved Conservation Advice for *Pristis clavata* (Dwarf Sawfish). Canberra, ACT: Department of the Environment, Water, Heritage and the Arts. Available from: <http://www.environment.gov.au/biodiversity/threatened/species/pubs/68447-conservation-advice.pdf>. In effect under the EPBC Act from 20-Oct-2009.

Department of the Environment (2014). Approved Conservation Advice for *Pristis pristis* (largetooth sawfish). Canberra: Department of the Environment. Available from: <http://www.environment.gov.au/biodiversity/threatened/species/pubs/60756-conservation-advice.pdf>. In effect under the EPBC Act from 11-Apr-2014.

Department of the Environment, Water, Heritage and the Arts (2008). Approved Conservation Advice for Green Sawfish. Canberra: Department of the Environment, Water, Heritage and the Arts. Available from: <http://www.environment.gov.au/biodiversity/threatened/species/pubs/68442-conservation-advice.pdf>. In effect under the EPBC Act from 07-Mar-2008.

Threatened Species Scientific Committee (2015). Conservation Advice *Rhincodon typus* whale shark. Canberra: Department of the Environment. Available from: <http://www.environment.gov.au/biodiversity/threatened/species/pubs/66680-conservation-advice-01102015.pdf>. In effect under the EPBC Act from 01-Oct-2015.

16.14 Commercial and Recreational Fisheries

Apache (2008) Van Gogh Oil Development Draft Public Environmental Report (EPBC Referral 2007/3213). Apache Energy Ltd, Perth, Western Australia, February 2008.

Caputi, N., Jackson, G. and Pearce, A. (2014). The marine heat wave off Western Australia during the summer of 2010/11 – 2 years on. Fisheries Research Report No. 250. Department of Fisheries, Western Australia. 40pp.

Condie SA, Mansbridge JV, Hart AM and Andrewartha JR (2006) Transport and Recruitment of Silver-lip Pearl Oyster Larvae on Australia's North West Shelf. In Journal of Shellfish Research, Vol. 25, No. 1. pp 179 – 185.

Department of Agriculture (2019) Fishery Status Reports 2019. Department of Agriculture, Canberra, Australian Capital Territory.

DEWHA (2008a). North-West Marine Bioregional Plan: Bioregional Profile: A Description of the Ecosystems, Conservation Values and Uses of the North-West Marine Region. Department of Environment Water Heritage and the Arts, Canberra, Australian Capital Territory.

DPIRD (2018) Department of Primary Industries and Regional Development. Annual Report 2018. Government of Western Australia.

Environmental Resources Management (ERM) 2008, Indonesian Fishers SIA Report (Phase 1) 2007. Report produced for Woodside Energy Limited. 170 pp.

Environmental Resources Management (ERM) 2009, Browse LNG Development: Social Study on Indonesian Fishers (Phase 2) 2008. Report produced for Woodside Energy Limited. 93 pp

Fletcher, W J and Santoro, K. (2013) Status Reports of the Fisheries and Aquatic Resources of Western Australia 2012/13 (eds): The State of the Fisheries. Department of Fisheries, Western Australia.

Fletcher, W.J. and Santoro, K. (eds). (2015). Status Reports of the Fisheries and Aquatic Resources of Western Australia 2014/15: The State of the Fisheries. Department of Fisheries, Western Australia.

Gaughan, D.J., Molony, B. and Santoro, K. (eds). 2019. Status Reports of the Fisheries and Aquatic Resources of Western Australia 2017/18: The State of the Fisheries. Department of Primary Industries and Regional Development, Western Australia.

Gaughan, D.J. and Santoro, K. (eds). 2020. Status Reports of the Fisheries and Aquatic Resources of Western Australia 2018/19: The State of the Fisheries. Department of Primary Industries and Regional Development, Western Australia.

Phillips M, Henriksson PJG, Tran N, Chan CY, Mohan CV, Rodriguez U-P, Suri S, Hall S and Koeshendrajana S. 2015. Exploring Indonesian aquaculture futures. Penang, Malaysia: WorldFish.Program Report: 2015-39.

Valderrama, D., Cai, J., Hishamunda, N. & Ridler, N., eds. 2013. Social and economic dimensions of carrageenan seaweed farming. Fisheries and Aquaculture Technical Paper No. 580. Rome, FAO. 204 pp.

WAFIC 2016. Western Australia Fishing Industry Council Incorporated. Available at: <http://www.wafic.org.au/region/west-coast/> [Accessed August 2016]

Woodside Energy Limited (Woodside) (2011) Browse LNG Development, Draft Upstream Environmental Impact Statement, EPBC Referral 2008/4111, November 2011.

16.15 Social, Economic and Cultural Features

Global Business Guide (2014). http://www.gbgingonesia.com/en/agriculture/article/2014/indonesia_s_aquaculture_and_fisheries_sector.php

AMSA (Australian Marine Safety Authority) (2012) Marine Notice 15/2012, Shipping Fairways off the north-west coast of Australia. Australian Maritime Safety Authority, Australian Government

AMSA (2013) North West Shipping Management. Australian Maritime Safety Authority. Canberra.

DEWHA (Department of the Environment, Water, Heritage and the Arts) (2008a) The North-West Marine Bioregional Plan: Bioregional Profile: A Description of the Ecosystems, Conservation Values and Uses of the North-West Marine Region. [Online]. Canberra: DEWHA. Available from: <https://www.environment.gov.au/system/files/resources/2e286b1a-c6e2-4e3d-95cf-c98a8dea60fd/files/bioregional-profile.pdf>

DoE (Department of Environment) (2014) Australian Heritage Database. Available at <http://www.environment.gov.au/cgi-bin/ahdb/search.pl> [Accessed April 2014]

DMP (Department of Mines and Petroleum) (2014) Petroleum in Western Australia. East Perth, Western Australia, April 2014.

Shire of Exmouth (2018) HEH Naval Communication Station. Available at https://www.exmouth.wa.gov.au/Profiles/exmouth/Assets/ClientData/Ningaloo_Coast_World_Heritage_Area_Cultural_History.pdf [Accessed April 2014]

Royal Australian Air Force (RAAF) (2014) Bases Western Australia. Available at <https://www.airforce.gov.au/about-us/bases> [Accessed April 2014]

Tourism Western Australia (2014) Visitor Fact Sheets – Tourism Regional Level. Available at http://www.tourism.wa.gov.au/Research_and_Reports/Regional_Fact_Sheets/Pages/Regional_Fact_Sheets.aspx [Accessed April 2014]

Appendix A: EPBC Act Protected Matters Report



EPBC Act Protected Matters Report

This report provides general guidance on matters of national environmental significance and other matters protected by the EPBC Act in the area you have selected.

Information on the coverage of this report and qualifications on data supporting this report are contained in the caveat at the end of the report.

Information is available about [Environment Assessments](#) and the EPBC Act including significance guidelines, forms and application process details.

Report created: 10/11/20 15:56:19

[Summary](#)

[Details](#)

[Matters of NES](#)

[Other Matters Protected by the EPBC Act](#)

[Extra Information](#)

[Caveat](#)

[Acknowledgements](#)



This map may contain data which are
©Commonwealth of Australia
(Geoscience Australia), ©PSMA 2015

[Coordinates](#)

[Buffer: 1.0Km](#)

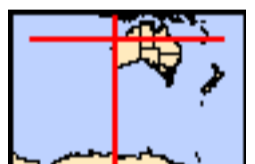

Summary

Matters of National Environmental Significance

This part of the report summarises the matters of national environmental significance that may occur in, or may relate to, the area you nominated. Further information is available in the detail part of the report, which can be accessed by scrolling or following the links below. If you are proposing to undertake an activity that may have a significant impact on one or more matters of national environmental significance then you should consider the [Administrative Guidelines on Significance](#).

World Heritage Properties:	2
National Heritage Places:	9
Wetlands of International Importance:	7
Great Barrier Reef Marine Park:	None
Commonwealth Marine Area:	2
Listed Threatened Ecological Communities:	6
Listed Threatened Species:	196
Listed Migratory Species:	109

Other Matters Protected by the EPBC Act

This part of the report summarises other matters protected under the Act that may relate to the area you nominated. Approval may be required for a proposed activity that significantly affects the environment on Commonwealth land, when the action is outside the Commonwealth land, or the environment anywhere when the action is taken on Commonwealth land. Approval may also be required for the Commonwealth or Commonwealth agencies proposing to take an action that is likely to have a significant impact on the environment anywhere.

The EPBC Act protects the environment on Commonwealth land, the environment from the actions taken on Commonwealth land, and the environment from actions taken by Commonwealth agencies. As heritage values of a place are part of the 'environment', these aspects of the EPBC Act protect the Commonwealth Heritage values of a Commonwealth Heritage place. Information on the new heritage laws can be found at <http://www.environment.gov.au/heritage>

A [permit](#) may be required for activities in or on a Commonwealth area that may affect a member of a listed threatened species or ecological community, a member of a listed migratory species, whales and other cetaceans, or a member of a listed marine species.

Commonwealth Land:	9
Commonwealth Heritage Places:	24
Listed Marine Species:	216
Whales and Other Cetaceans:	44
Critical Habitats:	None
Commonwealth Reserves Terrestrial:	1
Australian Marine Parks:	45

Extra Information

This part of the report provides information that may also be relevant to the area you have nominated.

State and Territory Reserves:	140
Regional Forest Agreements:	1
Invasive Species:	64
Nationally Important Wetlands:	19
Key Ecological Features (Marine)	24

Details

Matters of National Environmental Significance

World Heritage Properties [\[Resource Information \]](#)

Name	State	Status
Shark Bay, Western Australia	WA	Declared property
The Ningaloo Coast	WA	Declared property

National Heritage Properties [\[Resource Information \]](#)

Name	State	Status
Natural		
Fitzgerald River National Park	WA	Listed place
Lesueur National Park	WA	Listed place
Shark Bay, Western Australia	WA	Listed place
The Ningaloo Coast	WA	Listed place
The West Kimberley	WA	Listed place
Indigenous		
Dampier Archipelago (including Burrup Peninsula)	WA	Listed place
Historic		
Batavia Shipwreck Site and Survivor Camps Area 1629 - Houtman Abrolhos	WA	Listed place
Dirk Hartog Landing Site 1616 - Cape Inscription Area	WA	Listed place
HMAS Sydney II and HSK Kormoran Shipwreck Sites	EXT	Listed place

Wetlands of International Importance (Ramsar) [\[Resource Information \]](#)

Name	Proximity
Ashmore reef national nature reserve	Within Ramsar site
Becher point wetlands	Within 10km of Ramsar
Eighty-mile beach	Within Ramsar site
Hosnies spring	Within Ramsar site
Peel-yalgorup system	Within Ramsar site
Roebuck bay	Within Ramsar site
The dales	Within Ramsar site

Commonwealth Marine Area [\[Resource Information \]](#)

Approval is required for a proposed activity that is located within the Commonwealth Marine Area which has, will have, or is likely to have a significant impact on the environment. Approval may be required for a proposed action taken outside the Commonwealth Marine Area but which has, may have or is likely to have a significant impact on the environment in the Commonwealth Marine Area. Generally the Commonwealth Marine Area stretches from three nautical miles to two hundred nautical miles from the coast.

Name

EEZ and Territorial Sea
Extended Continental Shelf

Marine Regions [\[Resource Information \]](#)

If you are planning to undertake action in an area in or close to the Commonwealth Marine Area, and a marine bioregional plan has been prepared for the Commonwealth Marine Area in that area, the marine bioregional plan may inform your decision as to whether to refer your proposed action under the EPBC Act.

Name

[North](#)
[North-west](#)
[South-west](#)

Listed Threatened Ecological Communities [\[Resource Information \]](#)

For threatened ecological communities where the distribution is well known, maps are derived from recovery plans, State vegetation maps, remote sensing imagery and other sources. Where threatened ecological community distributions are less well known, existing vegetation maps and point location data are used to produce indicative distribution maps.

Name	Status	Type of Presence
Banksia Woodlands of the Swan Coastal Plain ecological community	Endangered	Community likely to occur within area
Monsoon vine thickets on the coastal sand dunes	Endangered	Community likely to

Name	Status	Type of Presence
of Dampier Peninsula		occur within area
Proteaceae Dominated Kwongan Shrublands of the Southeast Coastal Floristic Province of Western Australia	Endangered	Community likely to occur within area
Subtropical and Temperate Coastal Saltmarsh	Vulnerable	Community likely to occur within area
Thrombolite (microbialite) Community of a Coastal Brackish Lake (Lake Clifton)	Critically Endangered	Community known to occur within area
Tuart (Eucalyptus gomphocephala) Woodlands and Forests of the Swan Coastal Plain ecological community	Critically Endangered	Community likely to occur within area

Listed Threatened Species

[[Resource Information](#)]

Name	Status	Type of Presence
Birds		
Accipiter hiogaster natalis Christmas Island Goshawk [82408]	Endangered	Species or species habitat known to occur within area
Anous tenuirostris melanops Australian Lesser Noddy [26000]	Vulnerable	Breeding known to occur within area
Atrichornis clamosus Noisy Scrub-bird, Tjimiluk [654]	Endangered	Species or species habitat known to occur within area
Botaurus poiciloptilus Australasian Bittern [1001]	Endangered	Species or species habitat known to occur within area
Calidris canutus Red Knot, Knot [855]	Endangered	Species or species habitat known to occur within area
Calidris ferruginea Curlew Sandpiper [856]	Critically Endangered	Species or species habitat known to occur within area
Calidris tenuirostris Great Knot [862]	Critically Endangered	Roosting known to occur within area
Calyptorhynchus banksii naso Forest Red-tailed Black-Cockatoo, Karrak [67034]	Vulnerable	Species or species habitat known to occur within area
Calyptorhynchus baudinii Baudin's Cockatoo, Long-billed Black-Cockatoo [769]	Endangered	Breeding known to occur within area
Calyptorhynchus latirostris Carnaby's Cockatoo, Short-billed Black-Cockatoo [59523]	Endangered	Species or species habitat known to occur within area
Cereopsis novaehollandiae grisea Cape Barren Goose (south-western), Recherche Cape Barren Goose [25978]	Vulnerable	Species or species habitat known to occur within area
Chalcophaps indica natalis Christmas Island Emerald Dove, Emerald Dove (Christmas Island) [67030]	Endangered	Species or species habitat known to occur within area
Charadrius leschenaultii Greater Sand Plover, Large Sand Plover [877]	Vulnerable	Roosting known to occur within area
Charadrius mongolus Lesser Sand Plover, Mongolian Plover [879]	Endangered	Roosting known to occur within area
Dasyornis longirostris Western Bristlebird [515]	Endangered	Species or species habitat known to occur within area
Diomedea amsterdamensis Amsterdam Albatross [64405]	Endangered	Species or species habitat likely to occur

Name	Status	Type of Presence
Diomedea antipodensis		within area
Antipodean Albatross [64458]	Vulnerable	Foraging, feeding or related behaviour likely to occur within area
Diomedea dabbenena		
Tristan Albatross [66471]	Endangered	Species or species habitat likely to occur within area
Diomedea epomophora		
Southern Royal Albatross [89221]	Vulnerable	Foraging, feeding or related behaviour likely to occur within area
Diomedea exulans		
Wandering Albatross [89223]	Vulnerable	Foraging, feeding or related behaviour likely to occur within area
Diomedea sanfordi		
Northern Royal Albatross [64456]	Endangered	Foraging, feeding or related behaviour likely to occur within area
Erythrotriorchis radiatus		
Red Goshawk [942]	Vulnerable	Species or species habitat likely to occur within area
Erythrura gouldiae		
Gouldian Finch [413]	Endangered	Species or species habitat known to occur within area
Falco hypoleucos		
Grey Falcon [929]	Vulnerable	Species or species habitat known to occur within area
Falcunculus frontatus whitei		
Crested Shrike-tit (northern), Northern Shrike-tit [26013]	Vulnerable	Species or species habitat likely to occur within area
Fregata andrewsi		
Christmas Island Frigatebird, Andrew's Frigatebird [1011]	Endangered	Breeding known to occur within area
Geophaps smithii blaauwi		
Partridge Pigeon (western) [66501]	Vulnerable	Species or species habitat likely to occur within area
Halobaena caerulea		
Blue Petrel [1059]	Vulnerable	Species or species habitat may occur within area
Leipoa ocellata		
Malleefowl [934]	Vulnerable	Species or species habitat likely to occur within area
Limosa lapponica baueri		
Bar-tailed Godwit (baueri), Western Alaskan Bar-tailed Godwit [86380]	Vulnerable	Species or species habitat known to occur within area
Limosa lapponica menzbieri		
Northern Siberian Bar-tailed Godwit, Bar-tailed Godwit (menzbieri) [86432]	Critically Endangered	Species or species habitat known to occur within area
Macronectes giganteus		
Southern Giant-Petrel, Southern Giant Petrel [1060]	Endangered	Species or species habitat may occur within area
Macronectes halli		
Northern Giant Petrel [1061]	Vulnerable	Species or species habitat may occur within area
Malurus leucopterus edouardi		
White-winged Fairy-wren (Barrow Island), Barrow Island Black-and-white Fairy-wren [26194]	Vulnerable	Species or species habitat likely to occur within area

[Malurus leucopterus leucopterus](#)

White-winged Fairy-wren (Dirk Hartog Island), Dirk Hartog Black-and-White Fairy-wren [26004]

Vulnerable

Species or species habitat likely to occur within area

[Ninox natalis](#)

Christmas Island Hawk-Owl, Christmas Boobook [66671]

Vulnerable

Species or species habitat known to occur within area

[Numenius madagascariensis](#)

Eastern Curlew, Far Eastern Curlew [847]

Critically Endangered

Species or species habitat known to occur within area

[Pachyptila turtur subantarctica](#)

Fairy Prion (southern) [64445]

Vulnerable

Species or species habitat known to occur within area

[Papasula abbotti](#)

Abbott's Booby [59297]

Endangered

Species or species habitat known to occur within area

[Pezoporus flaviventris](#)

Western Ground Parrot, Kyloring [84650]

Critically Endangered

Species or species habitat may occur within area

[Pezoporus occidentalis](#)

Night Parrot [59350]

Endangered

Species or species habitat may occur within area

[Phaethon lepturus fulvus](#)

Christmas Island White-tailed Tropicbird, Golden Bosunbird [26021]

Endangered

Breeding likely to occur within area

[Phoebetria fusca](#)

Sooty Albatross [1075]

Vulnerable

Species or species habitat likely to occur within area

[Polytelis alexandrae](#)

Princess Parrot, Alexandra's Parrot [758]

Vulnerable

Species or species habitat known to occur within area

[Psophodes nigrogularis nigrogularis](#)

Western Heath Whipbird [64449]

Endangered

Species or species habitat known to occur within area

[Pterodroma mollis](#)

Soft-plumaged Petrel [1036]

Vulnerable

Foraging, feeding or related behaviour known to occur within area

[Rostratula australis](#)

Australian Painted Snipe [77037]

Endangered

Species or species habitat known to occur within area

[Sternula nereis nereis](#)

Australian Fairy Tern [82950]

Vulnerable

Breeding known to occur within area

[Thalassarche carteri](#)

Indian Yellow-nosed Albatross [64464]

Vulnerable

Foraging, feeding or related behaviour may occur within area

[Thalassarche cauta](#)

Shy Albatross [89224]

Endangered

Foraging, feeding or related behaviour likely to occur within area

[Thalassarche impavida](#)

Campbell Albatross, Campbell Black-browed Albatross [64459]

Vulnerable

Species or species habitat may occur within area

[Thalassarche melanophris](#)

Black-browed Albatross [66472]

Vulnerable

Species or species habitat may occur within area

[Thalassarche steadi](#)

White-capped Albatross [64462]

Vulnerable

Foraging, feeding or related behaviour likely

Name	Status	Type of Presence
Turdus poliocephalus erythropleurus Christmas Island Thrush [67122]	Endangered	to occur within area Species or species habitat likely to occur within area
Turnix varius scintillans Painted Button-quail (Houtman Abrolhos) [82451]	Vulnerable	Species or species habitat likely to occur within area
Tyto novaehollandiae kimberli Masked Owl (northern) [26048]	Vulnerable	Species or species habitat likely to occur within area
Fish		
Galaxiella nigrostriata Blackstriped Dwarf Galaxias, Black-stripe Minnow [88677]	Endangered	Species or species habitat known to occur within area
Milyeringa veritas Blind Gudgeon [66676]	Vulnerable	Species or species habitat known to occur within area
Nannatherina balstoni Balston's Pygmy Perch [66698]	Vulnerable	Species or species habitat known to occur within area
Ophisternon candidum Blind Cave Eel [66678]	Vulnerable	Species or species habitat known to occur within area
Insects		
Hesperocolletes douglasi Douglas' Broad-headed Bee, Rottnest Bee [66734]	Critically Endangered	Species or species habitat may occur within area
Trioza barrettae Banksia brownii plant louse [87805]	Endangered	Species or species habitat known to occur within area
Mammals		
Balaenoptera borealis Sei Whale [34]	Vulnerable	Foraging, feeding or related behaviour likely to occur within area
Balaenoptera musculus Blue Whale [36]	Endangered	Foraging, feeding or related behaviour known to occur within area
Balaenoptera physalus Fin Whale [37]	Vulnerable	Foraging, feeding or related behaviour likely to occur within area
Bettongia lesueur Barrow and Boodie Islands subspecies Boodie, Burrowing Bettong (Barrow and Boodie Islands) [88021]	Vulnerable	Species or species habitat known to occur within area
Bettongia lesueur lesueur Burrowing Bettong (Shark Bay), Boodie [66659]	Vulnerable	Species or species habitat known to occur within area
Bettongia penicillata ogilbyi Woylie [66844]	Endangered	Species or species habitat known to occur within area
Conilurus penicillatus Brush-tailed Rabbit-rat, Brush-tailed Tree-rat, Pakooma [132]	Vulnerable	Species or species habitat likely to occur within area
Crocidura trichura Christmas Island Shrew [86568]	Critically Endangered	Species or species habitat likely to occur within area

Name	Status	Type of Presence
Dasyurus geoffroii Chuditch, Western Quoll [330]	Vulnerable	Species or species habitat known to occur within area
Dasyurus hallucatus Northern Quoll, Digul [Gogo-Yimidir], Wijingadda [Dambimangari], Wiminji [Martu] [331]	Endangered	Species or species habitat known to occur within area
Eubalaena australis Southern Right Whale [40]	Endangered	Breeding known to occur within area
Isoodon auratus auratus Golden Bandicoot (mainland) [66665]	Vulnerable	Species or species habitat likely to occur within area
Isoodon auratus barrowensis Golden Bandicoot (Barrow Island) [66666]	Vulnerable	Species or species habitat known to occur within area
Lagorchestes conspicillatus conspicillatus Spectacled Hare-wallaby (Barrow Island) [66661]	Vulnerable	Species or species habitat known to occur within area
Lagorchestes hirsutus Central Australian subspecies Mala, Rufous Hare-Wallaby (Central Australia) [88019]	Endangered	Translocated population known to occur within area
Lagorchestes hirsutus bernieri Rufous Hare-wallaby (Bernier Island) [66662]	Vulnerable	Species or species habitat known to occur within area
Lagorchestes hirsutus dorrae Rufous Hare-wallaby (Dorre Island) [66663]	Vulnerable	Species or species habitat known to occur within area
Lagostrophus fasciatus fasciatus Banded Hare-wallaby, Merrnine, Marnine, Munning [66664]	Vulnerable	Species or species habitat known to occur within area
Leporillus conditor Wopilkara, Greater Stick-nest Rat [137]	Vulnerable	Translocated population known to occur within area
Macroderma gigas Ghost Bat [174]	Vulnerable	Species or species habitat known to occur within area
Macrotis lagotis Greater Bilby [282]	Vulnerable	Species or species habitat known to occur within area
Megaptera novaeangliae Humpback Whale [38]	Vulnerable	Breeding known to occur within area
Mesembriomys gouldii gouldii Black-footed Tree-rat (Kimberley and mainland Northern Territory), Djintamoonga, Manbul [87618]	Endangered	Species or species habitat may occur within area
Neophoca cinerea Australian Sea-lion, Australian Sea Lion [22]	Vulnerable	Breeding known to occur within area
Osphranter robustus isabellinus Barrow Island Wallaroo, Barrow Island Euro [89262]	Vulnerable	Species or species habitat likely to occur within area
Parantechinus apicalis Dibbler [313]	Endangered	Species or species habitat known to occur within area
Perameles bougainville bougainville Western Barred Bandicoot (Shark Bay) [66631]	Endangered	Species or species habitat known to occur within area

Name	Status	Type of Presence
Petrogale concinna monastria Nabarlek (Kimberley) [87607]	Endangered	Species or species habitat known to occur within area
Petrogale lateralis lateralis Black-flanked Rock-wallaby, Moororong, Black-footed Rock Wallaby [66647]	Endangered	Species or species habitat known to occur within area
Phascogale calura Red-tailed Phascogale, Red-tailed Wambenger, Kenngoor [316]	Vulnerable	Species or species habitat may occur within area
Phascogale tapoatafa kimberleyensis Kimberley brush-tailed phascogale, Brush-tailed Phascogale (Kimberley) [88453]	Vulnerable	Species or species habitat likely to occur within area
Pipistrellus murrayi Christmas Island Pipistrelle [64383]	Critically Endangered	Species or species habitat known to occur within area
Potorous gilbertii Gilbert's Potoroo, Ngilkat [66642]	Critically Endangered	Species or species habitat known to occur within area
Pseudocheirus occidentalis Western Ringtail Possum, Ngwayir, Womp, Woder, Ngoor, Ngoolangit [25911]	Critically Endangered	Breeding known to occur within area
Pseudomys fieldi Shark Bay Mouse, Djoongari, Alice Springs Mouse [113]	Vulnerable	Species or species habitat likely to occur within area
Pseudomys shortridgei Heath Mouse, Dayang, Heath Rat [77]	Endangered	Species or species habitat may occur within area
Pteropus natalis Christmas Island Flying-fox, Christmas Island Fruit-bat [87611]	Critically Endangered	Roosting known to occur within area
Rhinioncteris aurantia (Pilbara form) Pilbara Leaf-nosed Bat [82790]	Vulnerable	Species or species habitat known to occur within area
Saccolaimus saccolaimus nudicluniatus Bare-rumped Sheath-tailed Bat, Bare-rumped Sheath-tail Bat [66889]	Vulnerable	Species or species habitat likely to occur within area
Setonix brachyurus Quokka [229]	Vulnerable	Species or species habitat known to occur within area
Xeromys myoides Water Mouse, False Water Rat, Yirrkoo [66]	Vulnerable	Species or species habitat may occur within area
Other		
Idiosoma nigrum Shield-backed Trapdoor Spider, Black Rugose Trapdoor Spider [66798]	Vulnerable	Species or species habitat may occur within area
Kumonga exleyi Cape Range Remipede [86875]	Vulnerable	Species or species habitat likely to occur within area
Westralunio carteri Carter's Freshwater Mussel, Freshwater Mussel [86266]	Vulnerable	Species or species habitat known to occur within area
Plants		
Adenanthos dobagii Fitzgerald Woollybush [21253]	Endangered	Species or species habitat likely to occur within area

Name	Status	Type of Presence
Andersonia gracilis Slender Andersonia [14470]	Endangered	Species or species habitat may occur within area
Androcalva bivillosa Stragglng Androcalva [87807]	Critically Endangered	Species or species habitat may occur within area
Asplenium listeri Christmas Island Spleenwort [65865]	Critically Endangered	Species or species habitat known to occur within area
Banksia brownii Brown's Banksia, Feather-leaved Banksia [8277]	Endangered	Species or species habitat known to occur within area
Banksia nivea subsp. uliginosa Swamp Honeypot [82766]	Endangered	Species or species habitat likely to occur within area
Banksia pseudoplumosa False Plumed-Banksia [82760]	Endangered	Species or species habitat may occur within area
Banksia squarrosa subsp. argillacea Whicher Range Dryandra [82769]	Vulnerable	Species or species habitat may occur within area
Banksia verticillata Granite Banksia, Albany Banksia, River Banksia [8333]	Vulnerable	Species or species habitat likely to occur within area
Beyeria lepidopetala Small-petalled Beyeria, Short-petalled Beyeria [18362]	Endangered	Species or species habitat likely to occur within area
Boronia clavata Bremer Boronia [5538]	Endangered	Species or species habitat likely to occur within area
Caladenia barbarella Small Dragon Orchid, Common Dragon Orchid [68686]	Endangered	Species or species habitat may occur within area
Caladenia bryceana subsp. cracens Northern Dwarf Spider-orchid [64556]	Vulnerable	Species or species habitat known to occur within area
Caladenia busselliana Bussell's Spider-orchid [24369]	Endangered	Species or species habitat likely to occur within area
Caladenia caesarea subsp. maritima Cape Spider-orchid [64856]	Endangered	Species or species habitat known to occur within area
Caladenia elegans Elegant Spider-orchid [56775]	Endangered	Species or species habitat likely to occur within area
Caladenia excelsa Giant Spider-orchid [56717]	Endangered	Species or species habitat likely to occur within area
Caladenia granitora [65292]	Endangered	Species or species habitat known to occur within area
Caladenia hoffmanii Hoffman's Spider-orchid [56719]	Endangered	Species or species habitat known to occur within area

[Caladenia huegelii](#)

King Spider-orchid, Grand Spider-orchid, Rusty Spider-orchid [7309]

Endangered

Species or species habitat likely to occur within area

[Caladenia lodgeana](#)

Lodge's Spider-orchid [68664]

Critically Endangered

Species or species habitat known to occur within area

[Caladenia procera](#)

Carbunup King Spider Orchid [68679]

Critically Endangered

Species or species habitat may occur within area

[Caladenia viridescens](#)

Dunsborough Spider-orchid [56776]

Endangered

Species or species habitat known to occur within area

[Calectasia cyanea](#)

Blue Tinsel Lily [7669]

Critically Endangered

Species or species habitat known to occur within area

[Chamelaucium sp. S coastal plain \(R.D.Royce 4872\)](#)

Royce's Waxflower [87814]

Vulnerable

Species or species habitat may occur within area

[Chordifex abortivus](#)

Manypeaks Rush [64868]

Endangered

Species or species habitat known to occur within area

[Chorizema varium](#)

Limestone Pea [16981]

Endangered

Species or species habitat known to occur within area

[Conostylis micrantha](#)

Small-flowered Conostylis [17635]

Endangered

Species or species habitat may occur within area

[Conostylis misera](#)

Grass Conostylis [21320]

Endangered

Species or species habitat may occur within area

[Diuris drummondii](#)

Tall Donkey Orchid [4365]

Vulnerable

Species or species habitat known to occur within area

[Diuris micrantha](#)

Dwarf Bee-orchid [55082]

Vulnerable

Species or species habitat likely to occur within area

[Diuris purdiei](#)

Purdie's Donkey-orchid [12950]

Endangered

Species or species habitat may occur within area

[Drakaea elastica](#)

Glossy-leaved Hammer Orchid, Glossy-leaved Hammer Orchid, Warty Hammer Orchid [16753]

Endangered

Species or species habitat likely to occur within area

[Drakaea micrantha](#)

Dwarf Hammer-orchid [56755]

Vulnerable

Species or species habitat likely to occur within area

[Drummondita ericoides](#)

Morseby Range Drummondita [9193]

Endangered

Species or species habitat known to occur within area

[Eucalyptus argutifolia](#)

Yanchep Mallee, Wabbling Hill Mallee [24263]

Vulnerable

Species or species habitat known to occur within area

[Eucalyptus cuprea](#)

Mallee Box [56773]

Endangered

Species or species habitat may occur within area

Name	Status	Type of Presence
Eucalyptus x phylacis Meelup Mallee [87817]	Endangered	Species or species habitat known to occur within area
Gastrolobium papilio Butterfly-leaved Gastrolobium [78415]	Endangered	Species or species habitat may occur within area
Grevillea batrachioides Mt Lesueur Grevillea [21735]	Endangered	Species or species habitat may occur within area
Grevillea brachystylis subsp. australis [55525]	Vulnerable	Species or species habitat may occur within area
Grevillea humifusa Spreading Grevillea [61182]	Endangered	Species or species habitat may occur within area
Hemiandra gardneri Red Snakebush [7945]	Endangered	Species or species habitat likely to occur within area
Isopogon uncinatus Albany Cone Bush, Hook-leaf Isopogon [20871]	Endangered	Species or species habitat known to occur within area
Kennedia glabrata Northcliffe Kennedia [16452]	Vulnerable	Species or species habitat likely to occur within area
Kennedia lateritia Augusta Kennedia [45985]	Endangered	Species or species habitat likely to occur within area
Lambertia echinata subsp. occidentalis Western Prickly Honeysuckle [64528]	Endangered	Species or species habitat may occur within area
Lambertia orbifolia Roundleaf Honeysuckle [15725]	Endangered	Species or species habitat likely to occur within area
Lechenaultia chlorantha Kalbarri Leschenaultia [16763]	Vulnerable	Species or species habitat likely to occur within area
Leptomeria dielsiana Diels' Currant Bush [5146]	Vulnerable	Species or species habitat known to occur within area
Leucopogon obtectus Hidden Beard-heath [19614]	Endangered	Species or species habitat may occur within area
Marianthus paralius [83925]	Endangered	Species or species habitat known to occur within area
Pityrodia augustensis Mt Augustus Foxglove [4962]	Vulnerable	Species or species habitat likely to occur within area
Pneumatopteris truncata fern [68812]	Critically Endangered	Species or species habitat known to occur within area
Reedia spathacea Reedia [2995]	Critically Endangered	Species or species habitat likely to occur within area

Name	Status	Type of Presence
Seringia exastia Fringed Fire-bush [88920]	Critically Endangered	Species or species habitat known to occur within area
Sphenotoma drummondii Mountain Paper-heath [21160]	Endangered	Species or species habitat likely to occur within area
Stachystemon nematophorus Three-flowered Stachystemon [81447]	Vulnerable	Species or species habitat known to occur within area
Tectaria devexa [14767]	Endangered	Species or species habitat likely to occur within area
Thelymitra stellata Star Sun-orchid [7060]	Endangered	Species or species habitat may occur within area
Verticordia apecta Hay River Featherflower, Scruffy Verticordia [65545]	Critically Endangered	Species or species habitat may occur within area
Verticordia plumosa var. vassensis Vasse Featherflower [55804]	Endangered	Species or species habitat may occur within area
Wurmbea calcicola Naturaliste Nancy [64691]	Endangered	Species or species habitat known to occur within area
Wurmbea tubulosa Long-flowered Nancy [12739]	Endangered	Species or species habitat known to occur within area
Reptiles		
Aipysurus apraefrontalis Short-nosed Seasnake [1115]	Critically Endangered	Species or species habitat known to occur within area
Aipysurus foliosquama Leaf-scaled Seasnake [1118]	Critically Endangered	Species or species habitat known to occur within area
Caretta caretta Loggerhead Turtle [1763]	Endangered	Breeding known to occur within area
Chelonia mydas Green Turtle [1765]	Vulnerable	Breeding known to occur within area
Cryptoblepharus egeriae Christmas Island Blue-tailed Skink, Blue-tailed Snake-eyed Skink [1526]	Critically Endangered	Species or species habitat likely to occur within area
Ctenotus lancelini Lancelin Island Skink [1482]	Vulnerable	Species or species habitat known to occur within area
Ctenotus zasticus Hamelin Ctenotus [25570]	Vulnerable	Species or species habitat known to occur within area
Cyrtodactylus sadleiri Christmas Island Giant Gecko [86865]	Endangered	Species or species habitat known to occur within area
Dermochelys coriacea Leatherback Turtle, Leathery Turtle, Luth [1768]	Endangered	Foraging, feeding or related behaviour known to occur within area
Egernia stokesii badia Western Spiny-tailed Skink, Baudin Island Spiny-	Endangered	Species or species

Name	Status	Type of Presence
tailed Skink [64483]		habitat known to occur within area
Emoia nativitatis Christmas Island Forest Skink, Christmas Island Whiptail-skink [1400]	Critically Endangered	Species or species habitat known to occur within area
Eretmochelys imbricata Hawksbill Turtle [1766]	Vulnerable	Breeding known to occur within area
Lepidochelys olivacea Olive Ridley Turtle, Pacific Ridley Turtle [1767]	Endangered	Foraging, feeding or related behaviour known to occur within area
Lepidodactylus listeri Christmas Island Gecko, Lister's Gecko [1711]	Critically Endangered	Species or species habitat known to occur within area
Lerista neviniae Nevin's Slider [85296]	Endangered	Species or species habitat known to occur within area
Liasis olivaceus barroni Olive Python (Pilbara subspecies) [66699]	Vulnerable	Species or species habitat known to occur within area
Liopholis pulchra longicauda Jurien Bay Skink, Jurien Bay Rock-skink [83162]	Vulnerable	Species or species habitat known to occur within area
Natator depressus Flatback Turtle [59257]	Vulnerable	Breeding known to occur within area
Ramphotyphlops exocoeti Christmas Island Blind Snake, Christmas Island Pink Blind Snake [1262]	Vulnerable	Species or species habitat likely to occur within area

Sharks

Carcharias taurus (west coast population) Grey Nurse Shark (west coast population) [68752]	Vulnerable	Species or species habitat known to occur within area
Carcharodon carcharias White Shark, Great White Shark [64470]	Vulnerable	Foraging, feeding or related behaviour known to occur within area
Glyphis garricki Northern River Shark, New Guinea River Shark [82454]	Endangered	Breeding likely to occur within area
Pristis clavata Dwarf Sawfish, Queensland Sawfish [68447]	Vulnerable	Breeding known to occur within area
Pristis pristis Freshwater Sawfish, Largetooth Sawfish, River Sawfish, Leichhardt's Sawfish, Northern Sawfish [60756]	Vulnerable	Species or species habitat known to occur within area
Pristis zijsron Green Sawfish, Dindagubba, Narrowsnout Sawfish [68442]	Vulnerable	Breeding known to occur within area
Rhincodon typus Whale Shark [66680]	Vulnerable	Foraging, feeding or related behaviour known to occur within area

Listed Migratory Species [Resource Information]

* Species is listed under a different scientific name on the EPBC Act - Threatened Species list.

Name	Threatened	Type of Presence
Migratory Marine Birds		
Anous stolidus Common Noddy [825]		Breeding known to occur within area
Apus pacificus Fork-tailed Swift [678]		Species or species

Name	Threatened	Type of Presence
Ardenna carneipes Flesh-footed Shearwater, Fleshy-footed Shearwater [82404]		habitat likely to occur within area
Ardenna grisea Sooty Shearwater [82651]		Breeding known to occur within area
Ardenna pacifica Wedge-tailed Shearwater [84292]		Species or species habitat may occur within area
Calonectris leucomelas Streaked Shearwater [1077]		Breeding known to occur within area
Diomedea amsterdamensis Amsterdam Albatross [64405]	Endangered	Species or species habitat likely to occur within area
Diomedea antipodensis Antipodean Albatross [64458]	Vulnerable	Foraging, feeding or related behaviour likely to occur within area
Diomedea dabbenena Tristan Albatross [66471]	Endangered	Species or species habitat likely to occur within area
Diomedea epomophora Southern Royal Albatross [89221]	Vulnerable	Foraging, feeding or related behaviour likely to occur within area
Diomedea exulans Wandering Albatross [89223]	Vulnerable	Foraging, feeding or related behaviour likely to occur within area
Diomedea sanfordi Northern Royal Albatross [64456]	Endangered	Foraging, feeding or related behaviour likely to occur within area
Fregata andrewsi Christmas Island Frigatebird, Andrew's Frigatebird [1011]	Endangered	Breeding known to occur within area
Fregata ariel Lesser Frigatebird, Least Frigatebird [1012]		Breeding known to occur within area
Fregata minor Great Frigatebird, Greater Frigatebird [1013]		Breeding known to occur within area
Hydroprogne caspia Caspian Tern [808]		Breeding known to occur within area
Macronectes giganteus Southern Giant-Petrel, Southern Giant Petrel [1060]	Endangered	Species or species habitat may occur within area
Macronectes halli Northern Giant Petrel [1061]	Vulnerable	Species or species habitat may occur within area
Onychoprion anaethetus Bridled Tern [82845]		Breeding known to occur within area
Phaethon lepturus White-tailed Tropicbird [1014]		Breeding known to occur within area
Phaethon rubricauda Red-tailed Tropicbird [994]		Breeding known to occur within area
Phoebastria fusca Sooty Albatross [1075]	Vulnerable	Species or species habitat likely to occur within area

Name	Threatened	Type of Presence
Sterna dougallii Roseate Tern [817]		Breeding known to occur within area
Sternula albifrons Little Tern [82849]		Breeding known to occur within area
Sula dactylatra Masked Booby [1021]		Breeding known to occur within area
Sula leucogaster Brown Booby [1022]		Breeding known to occur within area
Sula sula Red-footed Booby [1023]		Breeding known to occur within area
Thalassarche carteri Indian Yellow-nosed Albatross [64464]	Vulnerable	Foraging, feeding or related behaviour may occur within area
Thalassarche cauta Shy Albatross [89224]	Endangered	Foraging, feeding or related behaviour likely to occur within area
Thalassarche impavida Campbell Albatross, Campbell Black-browed Albatross [64459]	Vulnerable	Species or species habitat may occur within area
Thalassarche melanophris Black-browed Albatross [66472]	Vulnerable	Species or species habitat may occur within area
Thalassarche steadi White-capped Albatross [64462]	Vulnerable	Foraging, feeding or related behaviour likely to occur within area
Migratory Marine Species		
Anoxypristis cuspidata Narrow Sawfish, Knifetooth Sawfish [68448]		Species or species habitat known to occur within area
Balaena glacialis australis Southern Right Whale [75529]	Endangered*	Breeding known to occur within area
Balaenoptera bonaerensis Antarctic Minke Whale, Dark-shoulder Minke Whale [67812]		Species or species habitat likely to occur within area
Balaenoptera borealis Sei Whale [34]	Vulnerable	Foraging, feeding or related behaviour likely to occur within area
Balaenoptera edeni Bryde's Whale [35]		Species or species habitat likely to occur within area
Balaenoptera musculus Blue Whale [36]	Endangered	Foraging, feeding or related behaviour known to occur within area
Balaenoptera physalus Fin Whale [37]	Vulnerable	Foraging, feeding or related behaviour likely to occur within area
Caperea marginata Pygmy Right Whale [39]		Foraging, feeding or related behaviour likely to occur within area
Carcharhinus longimanus Oceanic Whitetip Shark [84108]		Species or species habitat likely to occur within area
Carcharodon carcharias White Shark, Great White Shark [64470]	Vulnerable	Foraging, feeding or

Name	Threatened	Type of Presence
Caretta caretta Loggerhead Turtle [1763]	Endangered	related behaviour known to occur within area
Chelonia mydas Green Turtle [1765]	Vulnerable	Breeding known to occur within area
Crocodylus porosus Salt-water Crocodile, Estuarine Crocodile [1774]		Species or species habitat likely to occur within area
Dermochelys coriacea Leatherback Turtle, Leathery Turtle, Luth [1768]	Endangered	Foraging, feeding or related behaviour known to occur within area
Dugong dugon Dugong [28]		Breeding known to occur within area
Eretmochelys imbricata Hawksbill Turtle [1766]	Vulnerable	Breeding known to occur within area
Isurus oxyrinchus Shortfin Mako, Mako Shark [79073]		Species or species habitat likely to occur within area
Isurus paucus Longfin Mako [82947]		Species or species habitat likely to occur within area
Lagenorhynchus obscurus Dusky Dolphin [43]		Species or species habitat likely to occur within area
Lamna nasus Porbeagle, Mackerel Shark [83288]		Species or species habitat likely to occur within area
Lepidochelys olivacea Olive Ridley Turtle, Pacific Ridley Turtle [1767]	Endangered	Foraging, feeding or related behaviour known to occur within area
Manta alfredi Reef Manta Ray, Coastal Manta Ray, Inshore Manta Ray, Prince Alfred's Ray, Resident Manta Ray [84994]		Species or species habitat known to occur within area
Manta birostris Giant Manta Ray, Chevron Manta Ray, Pacific Manta Ray, Pelagic Manta Ray, Oceanic Manta Ray [84995]		Species or species habitat known to occur within area
Megaptera novaeangliae Humpback Whale [38]	Vulnerable	Breeding known to occur within area
Natator depressus Flatback Turtle [59257]	Vulnerable	Breeding known to occur within area
Orcaella heinsohni Australian Snubfin Dolphin [81322]		Species or species habitat known to occur within area
Orcinus orca Killer Whale, Orca [46]		Species or species habitat may occur within area
Physeter macrocephalus Sperm Whale [59]		Foraging, feeding or related behaviour known to occur within area
Pristis clavata Dwarf Sawfish, Queensland Sawfish [68447]	Vulnerable	Breeding known to occur within area
Pristis pristis Freshwater Sawfish, Largetooth Sawfish, River	Vulnerable	Species or species

Name	Threatened	Type of Presence
Sawfish, Leichhardt's Sawfish, Northern Sawfish [60756] Pristis zijsron		habitat known to occur within area
Green Sawfish, Dindagubba, Narrowsnout Sawfish [68442] Rhincodon typus	Vulnerable	Breeding known to occur within area
Whale Shark [66680] Sousa chinensis	Vulnerable	Foraging, feeding or related behaviour known to occur within area
Indo-Pacific Humpback Dolphin [50] Tursiops aduncus (Arafura/Timor Sea populations)		Breeding known to occur within area
Spotted Bottlenose Dolphin (Arafura/Timor Sea populations) [78900]		Species or species habitat known to occur within area
Migratory Terrestrial Species		
Cecropis daurica Red-rumped Swallow [80610]		Species or species habitat known to occur within area
Cuculus optatus Oriental Cuckoo, Horsfield's Cuckoo [86651]		Species or species habitat known to occur within area
Hirundo rustica Barn Swallow [662]		Species or species habitat known to occur within area
Motacilla cinerea Grey Wagtail [642]		Species or species habitat known to occur within area
Motacilla flava Yellow Wagtail [644]		Species or species habitat known to occur within area
Rhipidura rufifrons Rufous Fantail [592]		Species or species habitat known to occur within area
Migratory Wetlands Species		
Acrocephalus orientalis Oriental Reed-Warbler [59570]		Species or species habitat known to occur within area
Actitis hypoleucos Common Sandpiper [59309]		Species or species habitat known to occur within area
Arenaria interpres Ruddy Turnstone [872]		Roosting known to occur within area
Calidris acuminata Sharp-tailed Sandpiper [874]		Roosting known to occur within area
Calidris alba Sanderling [875]		Roosting known to occur within area
Calidris canutus Red Knot, Knot [855]	Endangered	Species or species habitat known to occur within area
Calidris ferruginea Curlew Sandpiper [856]	Critically Endangered	Species or species habitat known to occur within area
Calidris melanotos Pectoral Sandpiper [858]		Species or species habitat known to occur within area
Calidris ruficollis Red-necked Stint [860]		Roosting known to occur

Name	Threatened	Type of Presence
Calidris subminuta Long-toed Stint [861]		within area Species or species habitat known to occur within area
Calidris tenuirostris Great Knot [862]	Critically Endangered	Roosting known to occur within area
Charadrius bicinctus Double-banded Plover [895]		Roosting known to occur within area
Charadrius leschenaultii Greater Sand Plover, Large Sand Plover [877]	Vulnerable	Roosting known to occur within area
Charadrius mongolus Lesser Sand Plover, Mongolian Plover [879]	Endangered	Roosting known to occur within area
Charadrius veredus Oriental Plover, Oriental Dotterel [882]		Roosting known to occur within area
Gallinago megala Swinhoe's Snipe [864]		Roosting likely to occur within area
Gallinago stenura Pin-tailed Snipe [841]		Roosting likely to occur within area
Glareola maldivarum Oriental Pratincole [840]		Roosting known to occur within area
Limicola falcinellus Broad-billed Sandpiper [842]		Roosting known to occur within area
Limnodromus semipalmatus Asian Dowitcher [843]		Roosting known to occur within area
Limosa lapponica Bar-tailed Godwit [844]		Species or species habitat known to occur within area
Limosa limosa Black-tailed Godwit [845]		Roosting known to occur within area
Numenius madagascariensis Eastern Curlew, Far Eastern Curlew [847]	Critically Endangered	Species or species habitat known to occur within area
Numenius minutus Little Curlew, Little Whimbrel [848]		Roosting known to occur within area
Numenius phaeopus Whimbrel [849]		Roosting known to occur within area
Pandion haliaetus Osprey [952]		Breeding known to occur within area
Phalaropus lobatus Red-necked Phalarope [838]		Roosting known to occur within area
Philomachus pugnax Ruff (Reeve) [850]		Roosting known to occur within area
Pluvialis fulva Pacific Golden Plover [25545]		Roosting known to occur within area
Pluvialis squatarola Grey Plover [865]		Roosting known to occur within area
Thalasseus bergii Crested Tern [83000]		Breeding known to occur within area
Tringa brevipes Grey-tailed Tattler [851]		Roosting known to occur

Name	Type of Presence
Tringa glareola Wood Sandpiper [829]	within area Roosting known to occur within area
Tringa nebularia Common Greenshank, Greenshank [832]	Species or species habitat known to occur within area
Tringa stagnatilis Marsh Sandpiper, Little Greenshank [833]	Roosting known to occur within area
Tringa totanus Common Redshank, Redshank [835]	Roosting known to occur within area
Xenus cinereus Terek Sandpiper [59300]	Roosting known to occur within area

Other Matters Protected by the EPBC Act

Commonwealth Land

[\[Resource Information \]](#)

The Commonwealth area listed below may indicate the presence of Commonwealth land in this vicinity. Due to the unreliability of the data source, all proposals should be checked as to whether it impacts on a Commonwealth area, before making a definitive decision. Contact the State or Territory government land department for further information.

Name

Commonwealth Land -
Commonwealth Land - Christmas Island National Park
Defence - EXMOUTH VLF TRANSMITTER STATION
Defence - GERALDTON TRAINING DEPOT "A" Company 16th Battalion
Defence - GREENOUGH RIFLE RANGE
Defence - HMAS STIRLING-ROCKINGHAM ;HMAS STIRLING - GARDEN ISLAND
Defence - LANCELIN TRAINING AREA
Defence - LEARMONTH - AIR WEAPONS RANGE
Defence - YAMPI SOUND TRAINING AREA

Commonwealth Heritage Places

[\[Resource Information \]](#)

Name	State	Status
Natural		
Ashmore Reef National Nature Reserve	EXT	Listed place
Christmas Island Natural Areas	EXT	Listed place
Garden Island	WA	Listed place
Lancelin Defence Training Area	WA	Listed place
Learmonth Air Weapons Range Facility	WA	Listed place
Mermaid Reef - Rowley Shoals	WA	Listed place
Ningaloo Marine Area - Commonwealth Waters	WA	Listed place
Scott Reef and Surrounds - Commonwealth Area	EXT	Listed place
Yampi Defence Area	WA	Listed place
Historic		
Administrators House Precinct	EXT	Listed place
Bungalow 702	EXT	Listed place
Cape Leeuwin Lighthouse	WA	Listed place
Cliff Point Historic Site	WA	Listed place
Drumsite Industrial Area	EXT	Listed place
Geraldton Drill Hall Complex	WA	Listed place
HMAS Sydney II and HSK Kormoran Shipwreck Sites	EXT	Listed place
Industrial and Administrative Group	EXT	Listed place
J Gun Battery	WA	Listed place
Malay Kampong Group	EXT	Listed place
Malay Kampong Precinct	EXT	Listed place
Phosphate Hill Historic Area	EXT	Listed place
Poon Saan Group	EXT	Listed place
Settlement Christmas Island	EXT	Listed place
South Point Settlement Remains	EXT	Listed place

Listed Marine Species

* Species is listed under a different scientific name on the EPBC Act - Threatened Species list.

Name	Threatened	Type of Presence
Birds		
Acrocephalus orientalis Oriental Reed-Warbler [59570]		Species or species habitat known to occur within area
Actitis hypoleucos Common Sandpiper [59309]		Species or species habitat known to occur within area
Anous minutus Black Noddy [824]		Breeding known to occur within area
Anous stolidus Common Noddy [825]		Breeding known to occur within area
Anous tenuirostris melanops Australian Lesser Noddy [26000]	Vulnerable	Breeding known to occur within area
Anseranas semipalmata Magpie Goose [978]		Species or species habitat may occur within area
Apus pacificus Fork-tailed Swift [678]		Species or species habitat likely to occur within area
Ardea alba Great Egret, White Egret [59541]		Breeding known to occur within area
Ardea ibis Cattle Egret [59542]		Species or species habitat may occur within area
Arenaria interpres Ruddy Turnstone [872]		Roosting known to occur within area
Calidris acuminata Sharp-tailed Sandpiper [874]		Roosting known to occur within area
Calidris alba Sanderling [875]		Roosting known to occur within area
Calidris canutus Red Knot, Knot [855]	Endangered	Species or species habitat known to occur within area
Calidris ferruginea Curlew Sandpiper [856]	Critically Endangered	Species or species habitat known to occur within area
Calidris melanotos Pectoral Sandpiper [858]		Species or species habitat known to occur within area
Calidris ruficollis Red-necked Stint [860]		Roosting known to occur within area
Calidris subminuta Long-toed Stint [861]		Species or species habitat known to occur within area
Calidris tenuirostris Great Knot [862]	Critically Endangered	Roosting known to occur within area
Calonectris leucomelas Streaked Shearwater [1077]		Species or species habitat known to occur within area
Catharacta skua Great Skua [59472]		Species or species

Name	Threatened	Type of Presence
Cereopsis novaehollandiae grisea Cape Barren Goose (south-western), Recherche Cape Barren Goose [25978]	Vulnerable	habitat may occur within area Species or species habitat known to occur within area
Charadrius bicinctus Double-banded Plover [895]		Roosting known to occur within area
Charadrius leschenaultii Greater Sand Plover, Large Sand Plover [877]	Vulnerable	Roosting known to occur within area
Charadrius mongolus Lesser Sand Plover, Mongolian Plover [879]	Endangered	Roosting known to occur within area
Charadrius ruficapillus Red-capped Plover [881]		Roosting known to occur within area
Charadrius veredus Oriental Plover, Oriental Dotterel [882]		Roosting known to occur within area
Chrysococcyx osculans Black-eared Cuckoo [705]		Species or species habitat known to occur within area
Diomedea amsterdamensis Amsterdam Albatross [64405]	Endangered	Species or species habitat likely to occur within area
Diomedea antipodensis Antipodean Albatross [64458]	Vulnerable	Foraging, feeding or related behaviour likely to occur within area
Diomedea dabbenena Tristan Albatross [66471]	Endangered	Species or species habitat likely to occur within area
Diomedea epomophora Southern Royal Albatross [89221]	Vulnerable	Foraging, feeding or related behaviour likely to occur within area
Diomedea exulans Wandering Albatross [89223]	Vulnerable	Foraging, feeding or related behaviour likely to occur within area
Diomedea sanfordi Northern Royal Albatross [64456]	Endangered	Foraging, feeding or related behaviour likely to occur within area
Eudyptula minor Little Penguin [1085]		Breeding known to occur within area
Fregata andrewsi Christmas Island Frigatebird, Andrew's Frigatebird [1011]	Endangered	Breeding known to occur within area
Fregata ariel Lesser Frigatebird, Least Frigatebird [1012]		Breeding known to occur within area
Fregata minor Great Frigatebird, Greater Frigatebird [1013]		Breeding known to occur within area
Gallinago megala Swinhoe's Snipe [864]		Roosting likely to occur within area
Gallinago stenura Pin-tailed Snipe [841]		Roosting likely to occur within area
Glareola maldivarum Oriental Pratincole [840]		Roosting known to occur within area
Haliaeetus leucogaster White-bellied Sea-Eagle [943]		Species or species

Name	Threatened	Type of Presence
Halobaena caerulea Blue Petrel [1059]	Vulnerable	habitat known to occur within area Species or species habitat may occur within area
Heteroscelus brevipes Grey-tailed Tattler [59311]		Roosting known to occur within area
Himantopus himantopus Pied Stilt, Black-winged Stilt [870]		Roosting known to occur within area
Hirundo daurica Red-rumped Swallow [59480]		Species or species habitat known to occur within area
Hirundo rustica Barn Swallow [662]		Species or species habitat known to occur within area
Larus dominicanus Kelp Gull [809]		Breeding known to occur within area
Larus novaehollandiae Silver Gull [810]		Breeding known to occur within area
Larus pacificus Pacific Gull [811]		Breeding known to occur within area
Limicola falcinellus Broad-billed Sandpiper [842]		Roosting known to occur within area
Limnodromus semipalmatus Asian Dowitcher [843]		Roosting known to occur within area
Limosa lapponica Bar-tailed Godwit [844]		Species or species habitat known to occur within area
Limosa limosa Black-tailed Godwit [845]		Roosting known to occur within area
Macronectes giganteus Southern Giant-Petrel, Southern Giant Petrel [1060]	Endangered	Species or species habitat may occur within area
Macronectes halli Northern Giant Petrel [1061]	Vulnerable	Species or species habitat may occur within area
Merops ornatus Rainbow Bee-eater [670]		Species or species habitat may occur within area
Motacilla cinerea Grey Wagtail [642]		Species or species habitat known to occur within area
Motacilla flava Yellow Wagtail [644]		Species or species habitat known to occur within area
Numenius madagascariensis Eastern Curlew, Far Eastern Curlew [847]	Critically Endangered	Species or species habitat known to occur within area
Numenius minutus Little Curlew, Little Whimbrel [848]		Roosting known to occur within area
Numenius phaeopus Whimbrel [849]		Roosting known to occur within area

Name	Threatened	Type of Presence
Pachyptila turtur Fairy Prion [1066]		Species or species habitat known to occur within area
Pandion haliaetus Osprey [952]		Breeding known to occur within area
Papasula abbotti Abbott's Booby [59297]	Endangered	Species or species habitat known to occur within area
Pelagodroma marina White-faced Storm-Petrel [1016]		Breeding known to occur within area
Phaethon lepturus White-tailed Tropicbird [1014]		Breeding known to occur within area
Phaethon lepturus fulvus Christmas Island White-tailed Tropicbird, Golden Bosunbird [26021]	Endangered	Breeding likely to occur within area
Phaethon rubricauda Red-tailed Tropicbird [994]		Breeding known to occur within area
Phalacrocorax fuscescens Black-faced Cormorant [59660]		Breeding likely to occur within area
Phalaropus lobatus Red-necked Phalarope [838]		Roosting known to occur within area
Philomachus pugnax Ruff (Reeve) [850]		Roosting known to occur within area
Phoebetria fusca Sooty Albatross [1075]	Vulnerable	Species or species habitat likely to occur within area
Pluvialis fulva Pacific Golden Plover [25545]		Roosting known to occur within area
Pluvialis squatarola Grey Plover [865]		Roosting known to occur within area
Pterodroma macroptera Great-winged Petrel [1035]		Breeding known to occur within area
Pterodroma mollis Soft-plumaged Petrel [1036]	Vulnerable	Foraging, feeding or related behaviour known to occur within area
Puffinus assimilis Little Shearwater [59363]		Breeding known to occur within area
Puffinus carneipes Flesh-footed Shearwater, Fleshy-footed Shearwater [1043]		Breeding known to occur within area
Puffinus griseus Sooty Shearwater [1024]		Species or species habitat may occur within area
Puffinus huttoni Hutton's Shearwater [1025]		Foraging, feeding or related behaviour known to occur within area
Puffinus pacificus Wedge-tailed Shearwater [1027]		Breeding known to occur within area
Recurvirostra novaehollandiae Red-necked Avocet [871]		Roosting known to occur within area
Rhipidura rufifrons Rufous Fantail [592]		Species or species habitat known to occur

Name	Threatened	Type of Presence
Rostratula benghalensis (sensu lato) Painted Snipe [889]	Endangered*	within area Species or species habitat known to occur within area
Sterna albifrons Little Tern [813]		Breeding known to occur within area
Sterna anaethetus Bridled Tern [814]		Breeding known to occur within area
Sterna bengalensis Lesser Crested Tern [815]		Breeding known to occur within area
Sterna bergii Crested Tern [816]		Breeding known to occur within area
Sterna caspia Caspian Tern [59467]		Breeding known to occur within area
Sterna dougallii Roseate Tern [817]		Breeding known to occur within area
Sterna fuscata Sooty Tern [794]		Breeding known to occur within area
Sterna nereis Fairy Tern [796]		Breeding known to occur within area
Stiltia isabella Australian Pratincole [818]		Roosting known to occur within area
Sula dactylatra Masked Booby [1021]		Breeding known to occur within area
Sula leucogaster Brown Booby [1022]		Breeding known to occur within area
Sula sula Red-footed Booby [1023]		Breeding known to occur within area
Thalassarche carteri Indian Yellow-nosed Albatross [64464]	Vulnerable	Foraging, feeding or related behaviour may occur within area
Thalassarche cauta Shy Albatross [89224]	Endangered	Foraging, feeding or related behaviour likely to occur within area
Thalassarche impavida Campbell Albatross, Campbell Black-browed Albatross [64459]	Vulnerable	Species or species habitat may occur within area
Thalassarche melanophris Black-browed Albatross [66472]	Vulnerable	Species or species habitat may occur within area
Thalassarche steadi White-capped Albatross [64462]	Vulnerable	Foraging, feeding or related behaviour likely to occur within area
Thinornis rubricollis Hooded Plover [59510]		Species or species habitat known to occur within area
Tringa glareola Wood Sandpiper [829]		Roosting known to occur within area
Tringa nebularia Common Greenshank, Greenshank [832]		Species or species habitat known to occur within area

[Tringa stagnatilis](#)

Marsh Sandpiper, Little Greenshank [833]

Roosting known to occur within area

[Tringa totanus](#)

Common Redshank, Redshank [835]

Roosting known to occur within area

[Xenus cinereus](#)

Terek Sandpiper [59300]

Roosting known to occur within area

Fish

[Acentronura australe](#)

Southern Pygmy Pipehorse [66185]

Species or species habitat may occur within area

[Acentronura larsonae](#)

Helen's Pygmy Pipehorse [66186]

Species or species habitat may occur within area

[Bhanotia fasciolata](#)

Corrugated Pipefish, Barbed Pipefish [66188]

Species or species habitat may occur within area

[Bulbonaricus brauni](#)

Braun's Pughead Pipefish, Pug-headed Pipefish [66189]

Species or species habitat may occur within area

[Campichthys galei](#)

Gale's Pipefish [66191]

Species or species habitat may occur within area

[Campichthys tricarinatus](#)

Three-keel Pipefish [66192]

Species or species habitat may occur within area

[Choeroichthys brachysoma](#)

Pacific Short-bodied Pipefish, Short-bodied Pipefish [66194]

Species or species habitat may occur within area

[Choeroichthys latispinosus](#)

Muiron Island Pipefish [66196]

Species or species habitat may occur within area

[Choeroichthys sculptus](#)

Sculptured Pipefish [66197]

Species or species habitat may occur within area

[Choeroichthys suillus](#)

Pig-snouted Pipefish [66198]

Species or species habitat may occur within area

[Corythoichthys amplexus](#)

Fijian Banded Pipefish, Brown-banded Pipefish [66199]

Species or species habitat may occur within area

[Corythoichthys flavofasciatus](#)

Reticulate Pipefish, Yellow-banded Pipefish, Network Pipefish [66200]

Species or species habitat may occur within area

[Corythoichthys haematopterus](#)

Reef-top Pipefish [66201]

Species or species habitat may occur within area

[Corythoichthys intestinalis](#)

Australian Messmate Pipefish, Banded Pipefish [66202]

Species or species habitat may occur within area

[Corythoichthys schultzi](#)

Schultz's Pipefish [66205]

Species or species habitat may occur within area

[Cosmocampus banneri](#)

Roughridge Pipefish [66206]

Species or species habitat may occur within

Name	Type of Presence
Cosmocampus maxweberi Maxweber's Pipefish [66209]	area Species or species habitat may occur within area
Doryrhamphus baldwini Redstripe Pipefish [66718]	Species or species habitat may occur within area
Doryrhamphus dactyliophorus Banded Pipefish, Ringed Pipefish [66210]	Species or species habitat may occur within area
Doryrhamphus excisus Bluestripe Pipefish, Indian Blue-stripe Pipefish, Pacific Blue-stripe Pipefish [66211]	Species or species habitat may occur within area
Doryrhamphus janssi Cleaner Pipefish, Janss' Pipefish [66212]	Species or species habitat may occur within area
Doryrhamphus multiannulatus Many-banded Pipefish [66717]	Species or species habitat may occur within area
Doryrhamphus negrosensis Flagtail Pipefish, Masthead Island Pipefish [66213]	Species or species habitat may occur within area
Festucalex scalaris Ladder Pipefish [66216]	Species or species habitat may occur within area
Filicampus tigris Tiger Pipefish [66217]	Species or species habitat may occur within area
Halicampus brocki Brock's Pipefish [66219]	Species or species habitat may occur within area
Halicampus dunckeri Red-hair Pipefish, Duncker's Pipefish [66220]	Species or species habitat may occur within area
Halicampus grayi Mud Pipefish, Gray's Pipefish [66221]	Species or species habitat may occur within area
Halicampus macrorhynchus Whiskered Pipefish, Ornate Pipefish [66222]	Species or species habitat may occur within area
Halicampus mataafae Samoan Pipefish [66223]	Species or species habitat may occur within area
Halicampus nitidus Glittering Pipefish [66224]	Species or species habitat may occur within area
Halicampus spirostris Spiny-snout Pipefish [66225]	Species or species habitat may occur within area
Haliichthys taeniophorus Ribbioned Pipehorse, Ribbioned Seadragon [66226]	Species or species habitat may occur within area
Heraldia nocturna Upside-down Pipefish, Eastern Upside-down Pipefish, Eastern Upside-down Pipefish [66227]	Species or species habitat may occur within area

[Hippichthys cyanospilos](#)

Blue-speckled Pipefish, Blue-spotted Pipefish [66228]

Species or species habitat
may occur within area[Hippichthys heptagonus](#)Madura Pipefish, Reticulated Freshwater Pipefish
[66229]Species or species habitat
may occur within area[Hippichthys penicillus](#)

Beady Pipefish, Steep-nosed Pipefish [66231]

Species or species habitat
may occur within area[Hippichthys spicifer](#)Belly-barred Pipefish, Banded Freshwater Pipefish
[66232]Species or species habitat
may occur within area[Hippocampus angustus](#)Western Spiny Seahorse, Narrow-bellied Seahorse
[66234]Species or species habitat
may occur within area[Hippocampus breviceps](#)Short-head Seahorse, Short-snouted Seahorse
[66235]Species or species habitat
may occur within area[Hippocampus histrix](#)

Spiny Seahorse, Thorny Seahorse [66236]

Species or species habitat
may occur within area[Hippocampus kuda](#)

Spotted Seahorse, Yellow Seahorse [66237]

Species or species habitat
may occur within area[Hippocampus planifrons](#)

Flat-face Seahorse [66238]

Species or species habitat
may occur within area[Hippocampus spinosissimus](#)

Hedgehog Seahorse [66239]

Species or species habitat
may occur within area[Hippocampus subelongatus](#)

West Australian Seahorse [66722]

Species or species habitat
may occur within area[Hippocampus trimaculatus](#)Three-spot Seahorse, Low-crowned Seahorse, Flat-
faced Seahorse [66720]Species or species habitat
may occur within area[Histiogamphelus cristatus](#)Rhino Pipefish, Macleay's Crested Pipefish, Ring-back
Pipefish [66243]Species or species habitat
may occur within area[Leptoichthys fistularius](#)

Brushtail Pipefish [66248]

Species or species habitat
may occur within area[Lissocampus caudalis](#)

Australian Smooth Pipefish, Smooth Pipefish [66249]

Species or species habitat
may occur within area[Lissocampus fatiloquus](#)

Prophet's Pipefish [66250]

Species or species habitat
may occur within area[Lissocampus runa](#)

Javelin Pipefish [66251]

Species or species habitat
may occur within area[Maroubra perserrata](#)

Sawtooth Pipefish [66252]

Species or species habitat
may occur within area

[Micrognathus brevirostris](#)

thorntail Pipefish, Thorn-tailed Pipefish [66254]

Species or species habitat
may occur within area[Micrognathus micronotopterus](#)

Tidepool Pipefish [66255]

Species or species habitat
may occur within area[Mitotichthys meraculus](#)

Western Crested Pipefish [66259]

Species or species habitat
may occur within area[Nannocampus subosseus](#)

Bonyhead Pipefish, Bony-headed Pipefish [66264]

Species or species habitat
may occur within area[Notiocampus ruber](#)

Red Pipefish [66265]

Species or species habitat
may occur within area[Phoxocampus belcheri](#)

Black Rock Pipefish [66719]

Species or species habitat
may occur within area[Phycodurus eques](#)

Leafy Seadragon [66267]

Species or species habitat
may occur within area[Phyllopteryx taeniolatus](#)

Common Seadragon, Weedy Seadragon [66268]

Species or species habitat
may occur within area[Pugnaso curtirostris](#)

Pugnose Pipefish, Pug-nosed Pipefish [66269]

Species or species habitat
may occur within area[Solegnathus hardwickii](#)

Pallid Pipehorse, Hardwick's Pipehorse [66272]

Species or species habitat
may occur within area[Solegnathus lettiensis](#)

Gunther's Pipehorse, Indonesian Pipefish [66273]

Species or species habitat
may occur within area[Solenostomus cyanopterus](#)Robust Ghostpipefish, Blue-finned Ghost Pipefish,
[66183]Species or species habitat
may occur within area[Stigmatopora argus](#)Spotted Pipefish, Gulf Pipefish, Peacock Pipefish
[66276]Species or species habitat
may occur within area[Stigmatopora nigra](#)Widebody Pipefish, Wide-bodied Pipefish, Black
Pipefish [66277]Species or species habitat
may occur within area[Syngnathoides biaculeatus](#)Double-end Pipehorse, Double-ended Pipehorse,
Alligator Pipefish [66279]Species or species habitat
may occur within area[Trachyrhamphus bicoarctatus](#)Bentstick Pipefish, Bend Stick Pipefish, Short-tailed
Pipefish [66280]Species or species habitat
may occur within area[Trachyrhamphus longirostris](#)Straightstick Pipefish, Long-nosed Pipefish, Straight
Stick Pipefish [66281]Species or species habitat
may occur within area[Urocampus carinirostris](#)

Hairy Pipefish [66282]

Species or species habitat
may occur within area

Name	Threatened	Type of Presence
Vanacampus margaritifer Mother-of-pearl Pipefish [66283]		Species or species habitat may occur within area
Vanacampus phillipi Port Phillip Pipefish [66284]		Species or species habitat may occur within area
Vanacampus poecilolaemus Longsnout Pipefish, Australian Long-snout Pipefish, Long-snouted Pipefish [66285]		Species or species habitat may occur within area
Mammals		
Arctocephalus forsteri Long-nosed Fur-seal, New Zealand Fur-seal [20]		Breeding known to occur within area
Dugong dugon Dugong [28]		Breeding known to occur within area
Neophoca cinerea Australian Sea-lion, Australian Sea Lion [22]	Vulnerable	Breeding known to occur within area
Reptiles		
Acalyptophis peronii Horned Seasnake [1114]		Species or species habitat may occur within area
Aipysurus apraefrontalis Short-nosed Seasnake [1115]	Critically Endangered	Species or species habitat known to occur within area
Aipysurus duboisii Dubois' Seasnake [1116]		Species or species habitat may occur within area
Aipysurus eydouxii Spine-tailed Seasnake [1117]		Species or species habitat may occur within area
Aipysurus foliosquama Leaf-scaled Seasnake [1118]	Critically Endangered	Species or species habitat known to occur within area
Aipysurus fuscus Dusky Seasnake [1119]		Species or species habitat known to occur within area
Aipysurus laevis Olive Seasnake [1120]		Species or species habitat may occur within area
Aipysurus pooleorum Shark Bay Seasnake [66061]		Species or species habitat may occur within area
Aipysurus tenuis Brown-lined Seasnake [1121]		Species or species habitat may occur within area
Astrotia stokesii Stokes' Seasnake [1122]		Species or species habitat may occur within area
Caretta caretta Loggerhead Turtle [1763]	Endangered	Breeding known to occur within area
Chelonia mydas Green Turtle [1765]	Vulnerable	Breeding known to occur within area
Crocodylus johnstoni Freshwater Crocodile, Johnston's Crocodile, Johnston's River Crocodile [1773]		Species or species habitat may occur within area

[Crocodylus porosus](#)

Salt-water Crocodile, Estuarine Crocodile [1774]

Species or species habitat likely to occur within area

[Dermochelys coriacea](#)

Leatherback Turtle, Leathery Turtle, Luth [1768]

Endangered

Foraging, feeding or related behaviour known to occur within area

[Disteira kingii](#)

Spectacled Seasnake [1123]

Species or species habitat may occur within area

[Disteira major](#)

Olive-headed Seasnake [1124]

Species or species habitat may occur within area

[Emydocephalus annulatus](#)

Turtle-headed Seasnake [1125]

Species or species habitat may occur within area

[Enhydrina schistosa](#)

Beaked Seasnake [1126]

Species or species habitat may occur within area

[Ephalophis greyi](#)

North-western Mangrove Seasnake [1127]

Species or species habitat may occur within area

[Eretmochelys imbricata](#)

Hawksbill Turtle [1766]

Vulnerable

Breeding known to occur within area

[Hydrelaps darwiniensis](#)

Black-ringed Seasnake [1100]

Species or species habitat may occur within area

[Hydrophis atriceps](#)

Black-headed Seasnake [1101]

Species or species habitat may occur within area

[Hydrophis coggeri](#)

Slender-necked Seasnake [25925]

Species or species habitat may occur within area

[Hydrophis czeblukovi](#)

Fine-spined Seasnake [59233]

Species or species habitat may occur within area

[Hydrophis elegans](#)

Elegant Seasnake [1104]

Species or species habitat may occur within area

[Hydrophis inornatus](#)

Plain Seasnake [1107]

Species or species habitat may occur within area

[Hydrophis mcdowellii](#)

null [25926]

Species or species habitat may occur within area

[Hydrophis ornatus](#)

Spotted Seasnake, Ornate Reef Seasnake [1111]

Species or species habitat may occur within area

[Lapemis hardwickii](#)

Spine-bellied Seasnake [1113]

Species or species habitat may occur within area

[Lepidochelys olivacea](#)

Olive Ridley Turtle, Pacific Ridley Turtle [1767]

Endangered

Foraging, feeding or related behaviour known to occur within area

[Natator depressus](#)

Flatback Turtle [59257]

Vulnerable

Breeding known to occur

Name	Status	Type of Presence
Pelamis platurus Yellow-bellied Seasnake [1091]		within area Species or species habitat may occur within area
Whales and other Cetaceans		
[Resource Information]		
Name	Status	Type of Presence
Mammals		
Balaenoptera acutorostrata Minke Whale [33]		Species or species habitat may occur within area
Balaenoptera bonaerensis Antarctic Minke Whale, Dark-shoulder Minke Whale [67812]		Species or species habitat likely to occur within area
Balaenoptera borealis Sei Whale [34]	Vulnerable	Foraging, feeding or related behaviour likely to occur within area
Balaenoptera edeni Bryde's Whale [35]		Species or species habitat likely to occur within area
Balaenoptera musculus Blue Whale [36]	Endangered	Foraging, feeding or related behaviour known to occur within area
Balaenoptera physalus Fin Whale [37]	Vulnerable	Foraging, feeding or related behaviour likely to occur within area
Berardius arnuxii Arnoux's Beaked Whale [70]		Species or species habitat may occur within area
Caperea marginata Pygmy Right Whale [39]		Foraging, feeding or related behaviour likely to occur within area
Delphinus delphis Common Dolphin, Short-beaked Common Dolphin [60]		Species or species habitat may occur within area
Eubalaena australis Southern Right Whale [40]	Endangered	Breeding known to occur within area
Feresa attenuata Pygmy Killer Whale [61]		Species or species habitat may occur within area
Globicephala macrorhynchus Short-finned Pilot Whale [62]		Species or species habitat may occur within area
Globicephala melas Long-finned Pilot Whale [59282]		Species or species habitat may occur within area
Grampus griseus Risso's Dolphin, Grampus [64]		Species or species habitat may occur within area
Hyperoodon planifrons Southern Bottlenose Whale [71]		Species or species habitat may occur within area
Indopacetus pacificus Longman's Beaked Whale [72]		Species or species habitat may occur within area

[Stenella attenuata](#)

Spotted Dolphin, Pantropical Spotted Dolphin [51]

within area

Species or species habitat
may occur within area[Stenella coeruleoalba](#)

Striped Dolphin, Euphrosyne Dolphin [52]

Species or species habitat
may occur within area[Stenella longirostris](#)

Long-snouted Spinner Dolphin [29]

Species or species habitat
may occur within area[Steno bredanensis](#)

Rough-toothed Dolphin [30]

Species or species habitat
may occur within area[Tasmacetus shepherdi](#)Shepherd's Beaked Whale, Tasman Beaked Whale
[55]Species or species habitat
may occur within area[Tursiops aduncus](#)Indian Ocean Bottlenose Dolphin, Spotted Bottlenose
Dolphin [68418]Species or species habitat
likely to occur within area[Tursiops aduncus \(Arafura/Timor Sea populations\)](#)Spotted Bottlenose Dolphin (Arafura/Timor Sea
populations) [78900]Species or species habitat
known to occur within area[Tursiops truncatus s. str.](#)

Bottlenose Dolphin [68417]

Species or species habitat
may occur within area[Ziphius cavirostris](#)

Cuvier's Beaked Whale, Goose-beaked Whale [56]

Species or species habitat
may occur within area**Commonwealth ReservesTerrestrial**[\[Resource Information \]](#)

Name	State	Type
Christmas Island	EXT	National Park (Commonwealth)

Australian Marine Parks[\[Resource Information \]](#)

Name	Label
Abrolhos	Habitat Protection Zone (IUCN IV)
Abrolhos	Multiple Use Zone (IUCN VI)
Abrolhos	National Park Zone (IUCN II)
Abrolhos	Special Purpose Zone (IUCN VI)
Argo-Rowley Terrace	Multiple Use Zone (IUCN VI)
Argo-Rowley Terrace	National Park Zone (IUCN II)
Argo-Rowley Terrace	Special Purpose Zone (Trawl) (IUCN VI)
Ashmore Reef	Recreational Use Zone (IUCN IV)
Ashmore Reef	Sanctuary Zone (IUCN Ia)
Bremer	National Park Zone (IUCN II)
Bremer	Special Purpose Zone (Mining)
Carnarvon Canyon	Habitat Protection Zone (IUCN IV)
Cartier Island	Sanctuary Zone (IUCN Ia)
Dampier	Habitat Protection Zone (IUCN IV)
Dampier	Multiple Use Zone (IUCN VI)
Dampier	National Park Zone (IUCN II)
Eighty Mile Beach	Multiple Use Zone (IUCN VI)
Gascoyne	Habitat Protection Zone (IUCN IV)
Gascoyne	Multiple Use Zone (IUCN VI)
Gascoyne	National Park Zone (IUCN II)
Geographe	Habitat Protection Zone (IUCN IV)
Geographe	Multiple Use Zone (IUCN VI)
Geographe	Special Purpose Zone (Mining)
Jurien	National Park Zone (IUCN II)

Name	Label
Jurien	Special Purpose Zone (IUCN VI)
Kimberley	Habitat Protection Zone (IUCN IV)
Kimberley	Multiple Use Zone (IUCN VI)
Kimberley	National Park Zone (IUCN II)
Mermaid Reef	National Park Zone (IUCN II)
Montebello	Multiple Use Zone (IUCN VI)
Ningaloo	National Park Zone (IUCN II)
Ningaloo	Recreational Use Zone (IUCN IV)
Oceanic Shoals	Multiple Use Zone (IUCN VI)
Perth Canyon	Habitat Protection Zone (IUCN IV)
Perth Canyon	Multiple Use Zone (IUCN VI)
Perth Canyon	National Park Zone (IUCN II)
Roebuck	Multiple Use Zone (IUCN VI)
Shark Bay	Multiple Use Zone (IUCN VI)
South-west Corner	Habitat Protection Zone (IUCN IV)
South-west Corner	Multiple Use Zone (IUCN VI)
South-west Corner	National Park Zone (IUCN II)
South-west Corner	Special Purpose Zone (IUCN VI)
South-west Corner	Special Purpose Zone (Mining)
Two Rocks	Multiple Use Zone (IUCN VI)
Two Rocks	National Park Zone (IUCN II)

Extra Information

State and Territory Reserves	[Resource Information]
Name	State
Adele Island	WA
Airlie Island	WA
Arpenteur	WA
Bald Island	WA
Bardi Jawi	WA
Barrow Island	WA
Bedout Island	WA
Beekeepers	WA
Bernier And Dorre Islands	WA
Bessieres Island	WA
Boodie, Double Middle Islands	WA
Boullanger, Whitlock, Favourite, Tern And Osprey Islands	WA
Breaksea Island	WA
Browse Island	WA
Burnside And Simpson Island	WA
Cape Range	WA
Carnac Island	WA
Chatham Island	WA
Coulomb Point	WA
D'Entrecasteaux	WA
Dambimangari	WA
Dambimangari	WA
Dirk Hartog Island	WA
Doubtful Islands	WA
Eclipse Island	WA
Escape Island	WA
Fitzgerald River	WA
Flinders Bay	WA
Freycinet, Double Islands etc	WA
Glasse Island	WA
Gnandaroo Island	WA
Hamelin Island	WA
Jarrkunpungu	WA
Jinmarnkur	WA
Jinmarnkur Kulja	WA
Jurabi Coastal Park	WA
Kalbarri	WA
Karajarri	WA
Koks Island	WA
Kujungurru Warrarn	WA

Name	State
Lacepede Islands	WA
Lancelin And Edwards Islands	WA
Leeuwin-Naturaliste	WA
Lesueur	WA
Little Rocky Island	WA
Locker Island	WA
Low Rocks	WA
Lowendal Islands	WA
Michaelmas Island	WA
Montebello Islands	WA
Mount Manypeaks	WA
Muiron Islands	WA
Murujuga	WA
NTWA Bushland covenant (0005)	WA
NTWA Bushland covenant (0013)	WA
NTWA Bushland covenant (0090)	WA
Nambung	WA
Nilgen	WA
North Sandy Island	WA
North Turtle Island	WA
Nyangumarta Warrarn	WA
One Tree Point	WA
Prince Regent	WA
Quagering	WA
Quarram	WA
Rottnest Island	WA
Round Island	WA
Scott	WA
Seal Island (WA25645)	WA
Seal Island (WA32199)	WA
Serrurier Island	WA
Southern Beekeepers	WA
St Alouarn Island	WA
Sugar Loaf Rock	WA
Swan Island	WA
Tamala Pastoral Lease (Part)	WA
Tanner Island	WA
Tent Island	WA
Torndirrup	WA
Two Peoples Bay	WA
Unnamed WA11883	WA
Unnamed WA11962	WA
Unnamed WA15185	WA
Unnamed WA26400	WA
Unnamed WA28968	WA
Unnamed WA32478	WA
Unnamed WA33799	WA
Unnamed WA34039	WA
Unnamed WA36907	WA
Unnamed WA36909	WA
Unnamed WA36910	WA
Unnamed WA36913	WA
Unnamed WA36915	WA
Unnamed WA37168	WA
Unnamed WA37338	WA
Unnamed WA37383	WA
Unnamed WA37500	WA
Unnamed WA40322	WA
Unnamed WA40828	WA
Unnamed WA40877	WA
Unnamed WA41080	WA
Unnamed WA41775	WA
Unnamed WA42030	WA
Unnamed WA44665	WA
Unnamed WA44667	WA
Unnamed WA44669	WA

Name	State
Unnamed WA44672	WA
Unnamed WA44673	WA
Unnamed WA44676	WA
Unnamed WA44682	WA
Unnamed WA44685	WA
Unnamed WA44688	WA
Unnamed WA44690	WA
Unnamed WA44709	WA
Unnamed WA46982	WA
Unnamed WA46983	WA
Unnamed WA46984	WA
Unnamed WA48205	WA
Unnamed WA48858	WA
Unnamed WA48968	WA
Unnamed WA49994	WA
Unnamed WA51105	WA
Unnamed WA51162	WA
Unnamed WA51617	WA
Unnamed WA51932	WA
Unnamed WA53015	WA
Utcha Well	WA
Unguu	WA
Victor Island	WA
Walpole-Nornalup	WA
Wanagarren	WA
Waychinicup	WA
Wedge Island	WA
Weld Island	WA
West Cape Howe	WA
Y Island	WA
Yalgorup	WA
Yampi	WA
Yawuru	WA
Zuytdorp	WA

Regional Forest Agreements [\[Resource Information \]](#)

Note that all areas with completed RFAs have been included.

Name	State
South West WA RFA	Western Australia

Invasive Species [\[Resource Information \]](#)

Weeds reported here are the 20 species of national significance (WoNS), along with other introduced plants that are considered by the States and Territories to pose a particularly significant threat to biodiversity. The following feral animals are reported: Goat, Red Fox, Cat, Rabbit, Pig, Water Buffalo and Cane Toad. Maps from Landscape Health Project, National Land and Water Resources Audit, 2001.

Name	Status	Type of Presence
Birds		
Acridotheres tristis Common Myna, Indian Myna [387]		Species or species habitat likely to occur within area
Anas platyrhynchos Mallard [974]		Species or species habitat likely to occur within area
Carduelis carduelis European Goldfinch [403]		Species or species habitat likely to occur within area
Columba livia Rock Pigeon, Rock Dove, Domestic Pigeon [803]		Species or species habitat likely to occur within area
Gallus gallus Red Junglefowl, Feral Chicken, Domestic Fowl [917]		Species or species habitat likely to occur within area

Lonchura oryzivora Java Sparrow [59586]	Species or species habitat likely to occur within area
Meleagris gallopavo Wild Turkey [64380]	Species or species habitat likely to occur within area
Passer domesticus House Sparrow [405]	Species or species habitat likely to occur within area
Passer montanus Eurasian Tree Sparrow [406]	Species or species habitat likely to occur within area
Pavo cristatus Indian Peafowl, Peacock [919]	Species or species habitat likely to occur within area
Phasianus colchicus Common Pheasant [920]	Species or species habitat likely to occur within area
Streptopelia chinensis Spotted Turtle-Dove [780]	Species or species habitat likely to occur within area
Streptopelia senegalensis Laughing Turtle-dove, Laughing Dove [781]	Species or species habitat likely to occur within area
Sturnus vulgaris Common Starling [389]	Species or species habitat likely to occur within area
Turdus merula Common Blackbird, Eurasian Blackbird [596]	Species or species habitat likely to occur within area

Frogs

Rhinella marina Cane Toad [83218]	Species or species habitat likely to occur within area
--------------------------------------	--

Mammals

Bos taurus Domestic Cattle [16]	Species or species habitat likely to occur within area
Camelus dromedarius Dromedary, Camel [7]	Species or species habitat likely to occur within area
Canis lupus familiaris Domestic Dog [82654]	Species or species habitat likely to occur within area
Capra hircus Goat [2]	Species or species habitat likely to occur within area
Equus asinus Donkey, Ass [4]	Species or species habitat likely to occur within area
Equus caballus Horse [5]	Species or species habitat likely to occur within area
Felis catus Cat, House Cat, Domestic Cat [19]	Species or species habitat likely to occur

Name	Type of Presence
Feral deer Feral deer species in Australia [85733]	within area Species or species habitat likely to occur within area
Funambulus pennantii Northern Palm Squirrel, Five-striped Palm Squirrel [129]	Species or species habitat likely to occur within area
Mus musculus House Mouse [120]	Species or species habitat likely to occur within area
Oryctolagus cuniculus Rabbit, European Rabbit [128]	Species or species habitat likely to occur within area
Rattus exulans Pacific Rat, Polynesian Rat [79]	Species or species habitat likely to occur within area
Rattus norvegicus Brown Rat, Norway Rat [83]	Species or species habitat likely to occur within area
Rattus rattus Black Rat, Ship Rat [84]	Species or species habitat likely to occur within area
Sus scrofa Pig [6]	Species or species habitat likely to occur within area
Vulpes vulpes Red Fox, Fox [18]	Species or species habitat likely to occur within area
Plants	
Andropogon gayanus Gamba Grass [66895]	Species or species habitat likely to occur within area
Asparagus aethiopicus Asparagus Fern, Ground Asparagus, Basket Fern, Sprengi's Fern, Bushy Asparagus, Emerald Asparagus [62425]	Species or species habitat likely to occur within area
Asparagus asparagoides Bridal Creeper, Bridal Veil Creeper, Smilax, Florist's Smilax, Smilax Asparagus [22473]	Species or species habitat likely to occur within area
Asparagus declinatus Bridal Veil, Bridal Veil Creeper, Pale Berry Asparagus Fern, Asparagus Fern, South African Creeper [66908]	Species or species habitat likely to occur within area
Asparagus scandens Asparagus Fern, Climbing Asparagus Fern [23255]	Species or species habitat likely to occur within area
Brachiaria mutica Para Grass [5879]	Species or species habitat may occur within area
Cenchrus ciliaris Buffel-grass, Black Buffel-grass [20213]	Species or species habitat likely to occur within area
Chrysanthemoides monilifera Bitou Bush, Boneseed [18983]	Species or species habitat may occur within area
Chrysanthemoides monilifera subsp. monilifera Boneseed [16905]	Species or species habitat likely to occur

Name	Type of Presence
<i>Cryptostegia grandiflora</i> Rubber Vine, Rubbervine, India Rubber Vine, India Rubbervine, Palay Rubbervine, Purple Allamanda [18913] <i>Cylindropuntia</i> spp. Prickly Pears [85131]	within area Species or species habitat likely to occur within area Species or species habitat likely to occur within area
<i>Dolichandra unguis-cati</i> Cat's Claw Vine, Yellow Trumpet Vine, Cat's Claw Creeper, Funnel Creeper [85119]	Species or species habitat likely to occur within area
<i>Genista linifolia</i> Flax-leaved Broom, Mediterranean Broom, Flax Broom [2800]	Species or species habitat likely to occur within area
<i>Genista monspessulana</i> Montpellier Broom, Cape Broom, Canary Broom, Common Broom, French Broom, Soft Broom [20126]	Species or species habitat likely to occur within area
<i>Genista</i> sp. X <i>Genista monspessulana</i> Broom [67538]	Species or species habitat may occur within area
<i>Jatropha gossypifolia</i> Cotton-leaved Physic-Nut, Bellyache Bush, Cotton-leaf Physic Nut, Cotton-leaf <i>Jatropha</i> , Black Physic Nut [7507] <i>Lantana camara</i> Lantana, Common Lantana, Kamara Lantana, Large- leaf Lantana, Pink Flowered Lantana, Red Flowered Lantana, Red-Flowered Sage, White Sage, Wild Sage [10892] <i>Lycium ferocissimum</i> African Boxthorn, Boxthorn [19235]	Species or species habitat likely to occur within area Species or species habitat likely to occur within area Species or species habitat likely to occur within area
<i>Olea europaea</i> Olive, Common Olive [9160]	Species or species habitat may occur within area
<i>Opuntia</i> spp. Prickly Pears [82753]	Species or species habitat likely to occur within area
<i>Parkinsonia aculeata</i> Parkinsonia, Jerusalem Thorn, Jelly Bean Tree, Horse Bean [12301]	Species or species habitat likely to occur within area
<i>Pinus radiata</i> Radiata Pine Monterey Pine, Insignis Pine, Wilding Pine [20780]	Species or species habitat may occur within area
<i>Prosopis</i> spp. Mesquite, Algaroba [68407]	Species or species habitat likely to occur within area
<i>Rubus fruticosus</i> aggregate Blackberry, European Blackberry [68406]	Species or species habitat likely to occur within area
<i>Salix</i> spp. except <i>S.babylonica</i> , <i>S.x calodendron</i> & <i>S.x reichardtii</i> Willows except Weeping Willow, Pussy Willow and Sterile Pussy Willow [68497]	Species or species habitat likely to occur within area
<i>Salvinia molesta</i> Salvinia, Giant Salvinia, Aquarium Watermoss, Kariba Weed [13665]	Species or species habitat likely to occur within area
<i>Tamarix aphylla</i> Athel Pine, Athel Tree, Tamarisk, Athel Tamarisk, Athel Tamarix, Desert Tamarisk, Flowering	Species or species habitat likely to occur

Cypress, Salt Cedar [16018] Ulex europaeus Gorse, Furze [7693]	within area Species or species habitat likely to occur within area
--	---

Reptiles

Hemidactylus frenatus Asian House Gecko [1708]	Species or species habitat likely to occur within area
Lycodon aulicus Wolf Snake, Common Wolf Snake, Asian Wolf Snake [83178]	Species or species habitat likely to occur within area
Lygosoma bowringii Christmas Island Grass-skink [1312]	Species or species habitat likely to occur within area
Ramphotyphlops braminus Flowerpot Blind Snake, Brahminy Blind Snake, Cacing Besi [1258]	Species or species habitat likely to occur within area

Nationally Important Wetlands [Resource Information]

Name	State
"The Dales", Christmas Island	EXT
Ashmore Reef	EXT
Cape Leeuwin System	WA
Cape Range Subterranean Waterways	WA
Doggerup Creek System	WA
Eighty Mile Beach System	WA
Exmouth Gulf East	WA
Hosine's Spring, Christmas Island	EXT
Hutt Lagoon System	WA
Lake MacLeod	WA
Lake Thetis	WA
Learmonth Air Weapons Range - Saline Coastal Flats	WA
Leslie (Port Hedland) Saltfields System	WA
Mermaid Reef	EXT
Prince Regent River System	WA
Roebuck Bay	WA
Rottnest Island Lakes	WA
Shark Bay East	WA
Yalgorup Lakes System	WA

Key Ecological Features (Marine) [Resource Information]

Key Ecological Features are the parts of the marine ecosystem that are considered to be important for the biodiversity or ecosystem functioning and integrity of the Commonwealth Marine Area.

Name	Region
Ancient coastline at 125 m depth contour	North-west
Ashmore Reef and Cartier Island and surrounding	North-west
Canyons linking the Argo Abyssal Plain with the	North-west
Canyons linking the Cuvier Abyssal Plain and the	North-west
Carbonate bank and terrace system of the Sahul	North-west
Commonwealth waters adjacent to Ningaloo Reef	North-west
Continental Slope Demersal Fish Communities	North-west
Exmouth Plateau	North-west
Glomar Shoals	North-west
Mermaid Reef and Commonwealth waters	North-west
Pinnacles of the Bonaparte Basin	North-west
Seringapatam Reef and Commonwealth waters in	North-west
Wallaby Saddle	North-west
Albany Canyons group and adjacent shelf break	South-west
Ancient coastline at 90-120m depth	South-west
Cape Mentelle upwelling	South-west
Commonwealth marine environment surrounding	South-west

Name	Region
Commonwealth marine environment within and	South-west
Commonwealth marine environment within and	South-west
Diamantina Fracture Zone	South-west
Naturaliste Plateau	South-west
Perth Canyon and adjacent shelf break, and other	South-west
Western demersal slope and associated fish	South-west
Western rock lobster	South-west

Caveat

The information presented in this report has been provided by a range of data sources as acknowledged at the end of the report.

This report is designed to assist in identifying the locations of places which may be relevant in determining obligations under the Environment Protection and Biodiversity Conservation Act 1999. It holds mapped locations of World and National Heritage properties, Wetlands of International and National Importance, Commonwealth and State/Territory reserves, listed threatened, migratory and marine species and listed threatened ecological communities. Mapping of Commonwealth land is not complete at this stage. Maps have been collated from a range of sources at various resolutions.

Not all species listed under the EPBC Act have been mapped (see below) and therefore a report is a general guide only. Where available data supports mapping, the type of presence that can be determined from the data is indicated in general terms. People using this information in making a referral may need to consider the qualifications below and may need to seek and consider other information sources.

For threatened ecological communities where the distribution is well known, maps are derived from recovery plans, State vegetation maps, remote sensing imagery and other sources. Where threatened ecological community distributions are less well known, existing vegetation maps and point location data are used to produce indicative distribution maps.

Threatened, migratory and marine species distributions have been derived through a variety of methods. Where distributions are well known and if time permits, maps are derived using either thematic spatial data (i.e. vegetation, soils, geology, elevation, aspect, terrain, etc) together with point locations and described habitat; or environmental modelling (MAXENT or BIOCLIM habitat modelling) using point locations and environmental data layers.

Where very little information is available for species or large number of maps are required in a short time-frame, maps are derived either from 0.04 or 0.02 decimal degree cells; by an automated process using polygon capture techniques (static two kilometre grid cells, alpha-hull and convex hull); or captured manually or by using topographic features (national park boundaries, islands, etc). In the early stages of the distribution mapping process (1999-early 2000s) distributions were defined by degree blocks, 100K or 250K map sheets to rapidly create distribution maps. More reliable distribution mapping methods are used to update these distributions as time permits.

Only selected species covered by the following provisions of the EPBC Act have been mapped:

- migratory and
- marine

The following species and ecological communities have not been mapped and do not appear in reports produced from this database:

- threatened species listed as extinct or considered as vagrants
- some species and ecological communities that have only recently been listed
- some terrestrial species that overfly the Commonwealth marine area
- migratory species that are very widespread, vagrant, or only occur in small numbers

The following groups have been mapped, but may not cover the complete distribution of the species:

- non-threatened seabirds which have only been mapped for recorded breeding sites
- seals which have only been mapped for breeding sites near the Australian continent

Such breeding sites may be important for the protection of the Commonwealth Marine environment.

Coordinates

-9.178 123.297452,-9.727655 123.186807,-10.039286 121.994911,-9.610169 121.577399,-9.773757 121.205608,-9.285968 119.959365,-9.369249 119.171169,-9.547708 118.915377,-9.726168 119.093836,-9.828816 119.685285,-10.463801 120.250849,-9.758885 121.63986,-10.660106 121.526835,-10.612517 121.916472,-10.115162 122.152333,-10.371597 123.091331,-10.788002 122.799847,-10.90995 122.835539,-10.921847 123.106202,-10.461818 123.784349,-10.366639 126.663497,-13.579298 128.763491,-14.253489 128.287479,-13.700264 127.326771,-13.774622 126.737855,-14.479538 125.217974,-15.169581 125.051412,-15.496699 124.4434,-15.829882 124.414906,-16.12434 124.602289,-16.341466 124.209677,-16.1063 123.6265,-16.650796 123.549377,-16.900639 123.86763,-17.14156 123.828964,-17.028535 123.585069,-17.195098 123.644555,-17.563914 123.567223,-16.668642 123.016973,-16.389055 122.990204,-16.549669 122.793898,-16.769769 122.820667,-16.915511 122.481594,-17.153454 122.277908,-17.47171 122.148469,-17.983294 122.202007,-17.986268 122.371544,-18.117139 122.362621,-18.44134 121.952164,-18.453238 121.818319,-18.944002 121.589296,-19.34851 121.33053,-19.610251 121.024174,-19.858977 120.337626,-19.96717 119.780906,-20.071271 119.596497,-19.96717 119.129528,-20.283799 118.7463,-20.350858 118.171795,-20.669111 117.764312,-20.743469 117.410368,-20.701828 117.208113,-20.615573 117.160524,-20.734546 116.901758,-20.669111 116.791708,-20.410344 116.880938,-20.710751 116.663812,-20.871365 116.312841,-20.850545 116.205765,-20.963569 116.170074,-21.079568 115.902384,-21.237207 115.825052,-21.879662 114.635321,-22.10571 114.516348,-22.138152 114.085576,-21.812128 114.189649,-21.793406 114.09102,-21.942122 113.954201,-22.278221 113.835227,-22.560782 113.659742,-23.024777 113.835227,-23.494721 113.772767,-23.628565 113.609179,-24.223431 113.400976,-24.4703 113.40395,-24.752861 113.629999,-25.032447 113.67164,-25.701671 113.326618,-26.614789 113.7341,-26.654997 113.678699,-26.144845 113.433693,-26.141871 113.151132,-26.421458 113.317695,-26.647507 113.567538,-27.054989 113.856048,-27.513035 114.105891,-28.067424 114.163805,-28.497537 114.519322,-29.131069 114.837575,-29.574244 114.968446,-30.567669 115.090393,-31.739553 115.726899,-32.887643 115.628746,-33.655019 115.209366,-33.530097 115.004138,-33.964349 114.974394,-34.26773 115.042804,-34.35696 115.161777,-34.270705 115.140957,-34.306397 115.212341,-34.333166 115.393774,-34.526497 115.717976,-35.011312 116.283098,-35.088644 117.921952,-34.383729 119.471576,-34.258807 119.528088,-34.276653 119.724393,-34.530152 119.736291,-35.393778 118.181763,-35.946499 116.558145,-35.946499 114.174535,-35.048328 110.478213,-26.515697 101.220136,-20.228495 100.943775,-14.976211 104.641889,-9.532837 101.579516,-7.998084 106.619215,-8.309853 111.745828,-8.771169 114.570899,-8.438285 114.816755,-8.521566 114.998189,-8.694077 115.126085,-8.827921 115.584131,-8.408541 115.706079,-8.004033 115.759617,-7.99511 115.991614,-8.753563 116.065972,-8.747615 115.839923,-8.783306 115.822077,-8.875511 115.985665,-9.110482 117.053448,-8.884434 118.439484,-8.741666 119.12358,-8.509668 119.349628,-8.804127 119.858238,-9.178 123.297452

Acknowledgements

This database has been compiled from a range of data sources. The department acknowledges the following custodians who have contributed valuable data and advice:

- [-Office of Environment and Heritage, New South Wales](#)
- [-Department of Environment and Primary Industries, Victoria](#)
- [-Department of Primary Industries, Parks, Water and Environment, Tasmania](#)
- [-Department of Environment, Water and Natural Resources, South Australia](#)
- [-Department of Land and Resource Management, Northern Territory](#)
- [-Department of Environmental and Heritage Protection, Queensland](#)
- [-Department of Parks and Wildlife, Western Australia](#)
- [-Environment and Planning Directorate, ACT](#)
- [-Birdlife Australia](#)
- [-Australian Bird and Bat Banding Scheme](#)
- [-Australian National Wildlife Collection](#)
- [-Natural history museums of Australia](#)
- [-Museum Victoria](#)
- [-Australian Museum](#)
- [-South Australian Museum](#)
- [-Queensland Museum](#)
- [-Online Zoological Collections of Australian Museums](#)
- [-Queensland Herbarium](#)
- [-National Herbarium of NSW](#)
- [-Royal Botanic Gardens and National Herbarium of Victoria](#)
- [-Tasmanian Herbarium](#)
- [-State Herbarium of South Australia](#)
- [-Northern Territory Herbarium](#)
- [-Western Australian Herbarium](#)
- [-Australian National Herbarium, Canberra](#)
- [-University of New England](#)
- [-Ocean Biogeographic Information System](#)
- [-Australian Government, Department of Defence Forestry Corporation, NSW](#)
- [-Geoscience Australia](#)
- [-CSIRO](#)
- [-Australian Tropical Herbarium, Cairns](#)
- [-eBird Australia](#)
- [-Australian Government – Australian Antarctic Data Centre](#)
- [-Museum and Art Gallery of the Northern Territory](#)
- [-Australian Government National Environmental Science Program](#)
- [-Australian Institute of Marine Science](#)
- [-Reef Life Survey Australia](#)
- [-American Museum of Natural History](#)
- [-Queen Victoria Museum and Art Gallery, Inveresk, Tasmania](#)
- [-Tasmanian Museum and Art Gallery, Hobart, Tasmania](#)
- [-Other groups and individuals](#)

The Department is extremely grateful to the many organisations and individuals who provided expert advice and information on numerous draft distributions.

Please feel free to provide feedback via the [Contact Us](#) page.

© Commonwealth of Australia

Department of Agriculture Water and the Environment

GPO Box 858

Canberra City ACT 2601 Australia

+61 2 6274 1111

Appendix B: MNES Register

Table B-1: MNES Review Register

Taxon	2019 Version (Rev6 19/03/2020)	2020 Review (Rev 7 30/11/2020)	Reason for Change	Sections Updated within this Document
Threatened Species				
Birds	Not listed	Addition of Grey Falcon (<i>Falco hypoleucos</i>) listed as Vulnerable species	Was newly listed as Vulnerable under EPBC Act 9 July 2020	No change required as species is not expected to occur in significant numbers in marine and coastal environments in the EMBA due to their terrestrial distribution
Birds	Shy Albatross (<i>Thalassarche cauta cauta</i>)	Shy Albatross (<i>Thalassarche cauta</i>)	Upgraded from subspecies to species	Table 8-1, Section 8.2
Birds	White-capped Albatross (<i>Thalassarche cauta steadi</i>)	White-capped Albatross (<i>Thalassarche steadi</i>)	Upgraded from subspecies to species	Table 8-1, Section 8.2
Birds	Shy Albatross (<i>Thalassarche cauta</i>) listed as Vulnerable	Shy Albatross (<i>Thalassarche cauta</i>) now listed as Endangered	Upgraded to Endangered under EPBC Act 3 July 2020	Table 8-1, Section 8.2
Birds	Conservation advice for Christmas Island Frigatebird (2016)	Updated conservation advice for Christmas Island Frigatebird (2020)	New published conservation advice	Section 8.2, Table 8.6, Table 13.1
Birds	Conservation advice for Australasian Bittern (2011)	Updated conservation advice for Australasian Bittern (2019)	New published conservation advice	Section 8.2, Table 8.6, Table 13.1
Birds	Conservation advice for Abbott's Booby (2015)	Updated conservation advice for Abbott's Booby (2020)	New published conservation advice	Section 8.2, Table 8.6, Table 13.1
Birds	No conservation advice for Shy Albatross	New conservation advice for Shy Albatross (2020)	New published conservation advice	Section 8.2, Table 8.6, Table 13.1
Plants	<i>Darwinia oxylepis</i>	Not listed	Species or species habitat considered not to occur within area	No change required as it is a plant species not expected to occur in marine and coastal environments in the EMBA due to their terrestrial distribution
Plants	<i>Darwinia wittwerorum</i>	Not listed	Species or species habitat considered not to occur within area	No change required as it is a plant species not expected to occur in marine and coastal environments in the EMBA due to their terrestrial distribution

Taxon	2019 Version (Rev6 19/03/2020)	2020 Review (Rev 7 30/11/2020)	Reason for Change	Sections Updated within this Document
Plants	<i>Daviesia obovata</i>	Not listed	Species or species habitat considered not to occur within area	No change required as it is a plant species not expected to occur in marine and coastal environments in the EMBA due to their terrestrial distribution
Plants	<i>Keraudrenia exastia</i>	<i>Seringia exastia</i>	Genus name change	No change required as it is a plant species not expected to occur in marine and coastal environments in the EMBA due to their terrestrial distribution
Plants	<i>Lepidosperma rostratum</i>	Not listed	Species or species habitat considered not to occur within area	No change required as it is a plant species not expected to occur in marine and coastal environments in the EMBA due to their terrestrial distribution
Migratory Species				
Sharks	Not listed	Addition of oceanic whitetip shark (<i>Carcharhinus longimanus</i>) listed as Migratory Marine species	Amendment to list of migratory species under EPBC Act 21 October 2020	Table 5-5-1, Section 5.3, Section 5.3.9
Other Specially Protected Species under WA Biodiversity Conservation Act 2016				
Birds	Greater sand plover (<i>Charadrius leschenaultii</i>) listed as specially protected under BC Act 2016	Greater sand plover (<i>Charadrius leschenaultii</i>) listed as Vulnerable under BC Act 2016	Listing upgraded to be consistent with EPBC Act listing	Table 8-1
National Reserves				
Coastal National Park	Not included	Addition of Houtman Abrolhos Islands National Park	Houtman Abrolhos Islands National Park was created in July 2019	Table 9-2
Biologically Important Areas (BIAs)				
Various	National Conservation Values Atlas	Spatial data layers were last updated in 2016	No change	No change
Threatened Ecological Communities				
TEC	Lake Clifton included in Wetlands of National Importance and Ramsar wetland but the associated TEC was not listed	Addition of Thrombolite (microbialite) Community of a Coastal Brackish Lake (Lake Clifton)	This TEC is associated with the wetland system listed as a Nationally Important Wetland and Ramsar wetland and may be	Section 9.7.4

Taxon	2019 Version (Rev6 19/03/2020)	2020 Review (Rev 7 30/11/2020)	Reason for Change	Sections Updated within this Document
			influence from inflows from a potential hydrocarbon spill	

Appendix C – EPBC Act Protected Matters Search Reports (Operational Area and EMBA) and Aboriginal Heritage Inquiry System Searches



EPBC Act Protected Matters Report

This report provides general guidance on matters of national environmental significance and other matters protected by the EPBC Act in the area you have selected.

Information on the coverage of this report and qualifications on data supporting this report are contained in the caveat at the end of the report.

Information is available about [Environment Assessments](#) and the EPBC Act including significance guidelines, forms and application process details.

Report created: 27/01/21 15:24:52

[Summary](#)

[Details](#)

[Matters of NES](#)

[Other Matters Protected by the EPBC Act](#)

[Extra Information](#)

[Caveat](#)

[Acknowledgements](#)

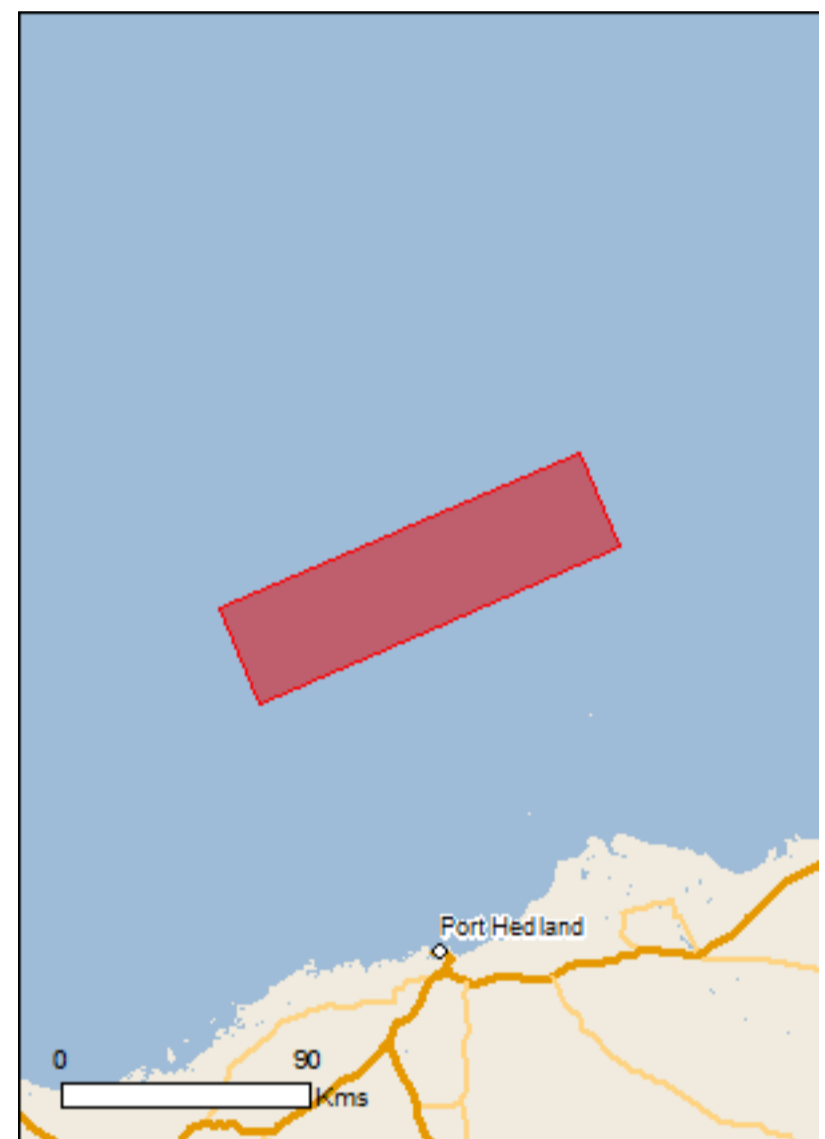

This map may contain data which are
©Commonwealth of Australia
(Geoscience Australia), ©PSMA 2015

[Coordinates](#)

Buffer: 0.0Km



Summary

Matters of National Environmental Significance

This part of the report summarises the matters of national environmental significance that may occur in, or may relate to, the area you nominated. Further information is available in the detail part of the report, which can be accessed by scrolling or following the links below. If you are proposing to undertake an activity that may have a significant impact on one or more matters of national environmental significance then you should consider the [Administrative Guidelines on Significance](#).

World Heritage Properties:	None
National Heritage Places:	None
Wetlands of International Importance:	None
Great Barrier Reef Marine Park:	None
Commonwealth Marine Area:	1
Listed Threatened Ecological Communities:	None
Listed Threatened Species:	16
Listed Migratory Species:	33

Other Matters Protected by the EPBC Act

This part of the report summarises other matters protected under the Act that may relate to the area you nominated. Approval may be required for a proposed activity that significantly affects the environment on Commonwealth land, when the action is outside the Commonwealth land, or the environment anywhere when the action is taken on Commonwealth land. Approval may also be required for the Commonwealth or Commonwealth agencies proposing to take an action that is likely to have a significant impact on the environment anywhere.

The EPBC Act protects the environment on Commonwealth land, the environment from the actions taken on Commonwealth land, and the environment from actions taken by Commonwealth agencies. As heritage values of a place are part of the 'environment', these aspects of the EPBC Act protect the Commonwealth Heritage values of a Commonwealth Heritage place. Information on the new heritage laws can be found at <http://www.environment.gov.au/heritage>

A [permit](#) may be required for activities in or on a Commonwealth area that may affect a member of a listed threatened species or ecological community, a member of a listed migratory species, whales and other cetaceans, or a member of a listed marine species.

Commonwealth Land:	None
Commonwealth Heritage Places:	None
Listed Marine Species:	58
Whales and Other Cetaceans:	13
Critical Habitats:	None
Commonwealth Reserves Terrestrial:	None
Australian Marine Parks:	None

Extra Information

This part of the report provides information that may also be relevant to the area you have nominated.

State and Territory Reserves:	None
Regional Forest Agreements:	None
Invasive Species:	None
Nationally Important Wetlands:	None
Key Ecological Features (Marine)	None

Details

Matters of National Environmental Significance

Commonwealth Marine Area

[\[Resource Information \]](#)

Approval is required for a proposed activity that is located within the Commonwealth Marine Area which has, will have, or is likely to have a significant impact on the environment. Approval may be required for a proposed action taken outside the Commonwealth Marine Area but which has, may have or is likely to have a significant impact on the environment in the Commonwealth Marine Area. Generally the Commonwealth Marine Area stretches from three nautical miles to two hundred nautical miles from the coast.

Name

EEZ and Territorial Sea

Marine Regions

[\[Resource Information \]](#)

If you are planning to undertake action in an area in or close to the Commonwealth Marine Area, and a marine bioregional plan has been prepared for the Commonwealth Marine Area in that area, the marine bioregional plan may inform your decision as to whether to refer your proposed action under the EPBC Act.

Name

[North-west](#)

Listed Threatened Species

[\[Resource Information \]](#)

Name	Status	Type of Presence
Birds		
Calidris canutus Red Knot, Knot [855]	Endangered	Species or species habitat may occur within area
Numenius madagascariensis Eastern Curlew, Far Eastern Curlew [847]	Critically Endangered	Species or species habitat may occur within area
Papasula abbotti Abbott's Booby [59297]	Endangered	Species or species habitat may occur within area
Mammals		
Balaenoptera borealis Sei Whale [34]	Vulnerable	Species or species habitat likely to occur within area
Balaenoptera musculus Blue Whale [36]	Endangered	Species or species habitat likely to occur within area
Balaenoptera physalus Fin Whale [37]	Vulnerable	Species or species habitat likely to occur within area
Megaptera novaeangliae Humpback Whale [38]	Vulnerable	Breeding known to occur within area
Reptiles		
Caretta caretta Loggerhead Turtle [1763]	Endangered	Species or species habitat likely to occur within area
Chelonia mydas Green Turtle [1765]	Vulnerable	Species or species

Name	Status	Type of Presence
Dermochelys coriacea Leatherback Turtle, Leathery Turtle, Luth [1768]	Endangered	habitat likely to occur within area Species or species habitat likely to occur within area
Eretmochelys imbricata Hawksbill Turtle [1766]	Vulnerable	Species or species habitat likely to occur within area
Natator depressus Flatback Turtle [59257]	Vulnerable	Species or species habitat known to occur within area
Sharks		
Carcharodon carcharias White Shark, Great White Shark [64470]	Vulnerable	Species or species habitat may occur within area
Pristis clavata Dwarf Sawfish, Queensland Sawfish [68447]	Vulnerable	Species or species habitat known to occur within area
Pristis zijsron Green Sawfish, Dindagubba, Narrowsnout Sawfish [68442]	Vulnerable	Species or species habitat known to occur within area
Rhincodon typus Whale Shark [66680]	Vulnerable	Foraging, feeding or related behaviour known to occur within area
Listed Migratory Species		[Resource Information]
* Species is listed under a different scientific name on the EPBC Act - Threatened Species list.		
Name	Threatened	Type of Presence
Migratory Marine Birds		
Anous stolidus Common Noddy [825]		Species or species habitat may occur within area
Calonectris leucomelas Streaked Shearwater [1077]		Species or species habitat likely to occur within area
Fregata ariel Lesser Frigatebird, Least Frigatebird [1012]		Species or species habitat likely to occur within area
Fregata minor Great Frigatebird, Greater Frigatebird [1013]		Species or species habitat may occur within area
Sula leucogaster Brown Booby [1022]		Breeding known to occur within area
Migratory Marine Species		
Anoxypristis cuspidata Narrow Sawfish, Knifetooth Sawfish [68448]		Species or species habitat may occur within area
Balaenoptera borealis Sei Whale [34]	Vulnerable	Species or species habitat likely to occur within area
Balaenoptera edeni Bryde's Whale [35]		Species or species habitat may occur within area
Balaenoptera musculus Blue Whale [36]	Endangered	Species or species habitat likely to occur within area

Name	Threatened	Type of Presence
Balaenoptera physalus Fin Whale [37]	Vulnerable	Species or species habitat likely to occur within area
Carcharhinus longimanus Oceanic Whitetip Shark [84108]		Species or species habitat may occur within area
Carcharodon carcharias White Shark, Great White Shark [64470]	Vulnerable	Species or species habitat may occur within area
Caretta caretta Loggerhead Turtle [1763]	Endangered	Species or species habitat likely to occur within area
Chelonia mydas Green Turtle [1765]	Vulnerable	Species or species habitat likely to occur within area
Dermochelys coriacea Leatherback Turtle, Leathery Turtle, Luth [1768]	Endangered	Species or species habitat likely to occur within area
Eretmochelys imbricata Hawksbill Turtle [1766]	Vulnerable	Species or species habitat likely to occur within area
Isurus oxyrinchus Shortfin Mako, Mako Shark [79073]		Species or species habitat likely to occur within area
Isurus paucus Longfin Mako [82947]		Species or species habitat likely to occur within area
Manta alfredi Reef Manta Ray, Coastal Manta Ray, Inshore Manta Ray, Prince Alfred's Ray, Resident Manta Ray [84994]		Species or species habitat may occur within area
Manta birostris Giant Manta Ray, Chevron Manta Ray, Pacific Manta Ray, Pelagic Manta Ray, Oceanic Manta Ray [84995]		Species or species habitat may occur within area
Megaptera novaeangliae Humpback Whale [38]	Vulnerable	Breeding known to occur within area
Natator depressus Flatback Turtle [59257]	Vulnerable	Species or species habitat known to occur within area
Orcinus orca Killer Whale, Orca [46]		Species or species habitat may occur within area
Pristis clavata Dwarf Sawfish, Queensland Sawfish [68447]	Vulnerable	Species or species habitat known to occur within area
Pristis zijsron Green Sawfish, Dindagubba, Narrowsnout Sawfish [68442]	Vulnerable	Species or species habitat known to occur within area
Rhincodon typus Whale Shark [66680]	Vulnerable	Foraging, feeding or related behaviour known to occur within area
Tursiops aduncus (Arafura/Timor Sea populations) Spotted Bottlenose Dolphin (Arafura/Timor Sea populations) [78900]		Species or species habitat may occur within area

Migratory Wetlands Species

Name	Threatened	Type of Presence
Actitis hypoleucos Common Sandpiper [59309]		Species or species habitat may occur within area
Calidris acuminata Sharp-tailed Sandpiper [874]		Species or species habitat may occur within area
Calidris canutus Red Knot, Knot [855]	Endangered	Species or species habitat may occur within area
Calidris melanotos Pectoral Sandpiper [858]		Species or species habitat may occur within area
Numenius madagascariensis Eastern Curlew, Far Eastern Curlew [847]	Critically Endangered	Species or species habitat may occur within area
Pandion haliaetus Osprey [952]		Species or species habitat may occur within area

Other Matters Protected by the EPBC Act

Listed Marine Species [\[Resource Information \]](#)

* Species is listed under a different scientific name on the EPBC Act - Threatened Species list.

Name	Threatened	Type of Presence
Birds		
Actitis hypoleucos Common Sandpiper [59309]		Species or species habitat may occur within area
Anous stolidus Common Noddy [825]		Species or species habitat may occur within area
Calidris acuminata Sharp-tailed Sandpiper [874]		Species or species habitat may occur within area
Calidris canutus Red Knot, Knot [855]	Endangered	Species or species habitat may occur within area
Calidris melanotos Pectoral Sandpiper [858]		Species or species habitat may occur within area
Calonectris leucomelas Streaked Shearwater [1077]		Species or species habitat likely to occur within area
Fregata ariel Lesser Frigatebird, Least Frigatebird [1012]		Species or species habitat likely to occur within area
Fregata minor Great Frigatebird, Greater Frigatebird [1013]		Species or species habitat may occur within area
Numenius madagascariensis Eastern Curlew, Far Eastern Curlew [847]	Critically Endangered	Species or species habitat may occur within area

Name	Threatened	Type of Presence
Pandion haliaetus Osprey [952]		Species or species habitat may occur within area
Papasula abbotti Abbott's Booby [59297]	Endangered	Species or species habitat may occur within area
Sula leucogaster Brown Booby [1022]		Breeding known to occur within area
Fish		
Campichthys tricarinatus Three-keel Pipefish [66192]		Species or species habitat may occur within area
Choeroichthys brachysoma Pacific Short-bodied Pipefish, Short-bodied Pipefish [66194]		Species or species habitat may occur within area
Choeroichthys suillus Pig-snouted Pipefish [66198]		Species or species habitat may occur within area
Corythoichthys flavofasciatus Reticulate Pipefish, Yellow-banded Pipefish, Network Pipefish [66200]		Species or species habitat may occur within area
Cosmocampus banneri Roughridge Pipefish [66206]		Species or species habitat may occur within area
Doryrhamphus dactyliophorus Banded Pipefish, Ringed Pipefish [66210]		Species or species habitat may occur within area
Doryrhamphus excisus Bluestripe Pipefish, Indian Blue-stripe Pipefish, Pacific Blue-stripe Pipefish [66211]		Species or species habitat may occur within area
Doryrhamphus janssi Cleaner Pipefish, Janss' Pipefish [66212]		Species or species habitat may occur within area
Filicampus tigris Tiger Pipefish [66217]		Species or species habitat may occur within area
Halicampus brocki Brock's Pipefish [66219]		Species or species habitat may occur within area
Halicampus grayi Mud Pipefish, Gray's Pipefish [66221]		Species or species habitat may occur within area
Halicampus spinirostris Spiny-snout Pipefish [66225]		Species or species habitat may occur within area
Haliichthys taeniophorus Ribbioned Pipehorse, Ribbioned Seadragon [66226]		Species or species habitat may occur within area
Hippichthys penicillus Beady Pipefish, Steep-nosed Pipefish [66231]		Species or species habitat may occur within area
Hippocampus angustus Western Spiny Seahorse, Narrow-bellied Seahorse [66234]		Species or species habitat may occur within area

Name	Threatened	Type of Presence
Hippocampus histrix Spiny Seahorse, Thorny Seahorse [66236]		Species or species habitat may occur within area
Hippocampus kuda Spotted Seahorse, Yellow Seahorse [66237]		Species or species habitat may occur within area
Hippocampus planifrons Flat-face Seahorse [66238]		Species or species habitat may occur within area
Hippocampus spinosissimus Hedgehog Seahorse [66239]		Species or species habitat may occur within area
Micrognathus micronotopterus Tidepool Pipefish [66255]		Species or species habitat may occur within area
Solegnathus hardwickii Pallid Pipehorse, Hardwick's Pipehorse [66272]		Species or species habitat may occur within area
Solegnathus lettiensis Gunther's Pipehorse, Indonesian Pipefish [66273]		Species or species habitat may occur within area
Solenostomus cyanopterus Robust Ghostpipefish, Blue-finned Ghost Pipefish, [66183]		Species or species habitat may occur within area
Syngnathoides biaculeatus Double-end Pipehorse, Double-ended Pipehorse, Alligator Pipefish [66279]		Species or species habitat may occur within area
Trachyrhamphus bicoarctatus Bentstick Pipefish, Bend Stick Pipefish, Short-tailed Pipefish [66280]		Species or species habitat may occur within area
Trachyrhamphus longirostris Straightstick Pipefish, Long-nosed Pipefish, Straight Stick Pipefish [66281]		Species or species habitat may occur within area
Reptiles		
Acalyptophis peronii Horned Seasnake [1114]		Species or species habitat may occur within area
Aipysurus duboisii Dubois' Seasnake [1116]		Species or species habitat may occur within area
Aipysurus eydouxii Spine-tailed Seasnake [1117]		Species or species habitat may occur within area
Aipysurus laevis Olive Seasnake [1120]		Species or species habitat may occur within area
Aipysurus tenuis Brown-lined Seasnake [1121]		Species or species habitat may occur within area
Astrotia stokesii Stokes' Seasnake [1122]		Species or species habitat may occur within area
Caretta caretta Loggerhead Turtle [1763]	Endangered	Species or species habitat likely to occur within area

Name	Threatened	Type of Presence
Chelonia mydas Green Turtle [1765]	Vulnerable	Species or species habitat likely to occur within area
Dermochelys coriacea Leatherback Turtle, Leathery Turtle, Luth [1768]	Endangered	Species or species habitat likely to occur within area
Disteira kingii Spectacled Seasnake [1123]		Species or species habitat may occur within area
Disteira major Olive-headed Seasnake [1124]		Species or species habitat may occur within area
Ephalophis greyi North-western Mangrove Seasnake [1127]		Species or species habitat may occur within area
Eretmochelys imbricata Hawksbill Turtle [1766]	Vulnerable	Species or species habitat likely to occur within area
Hydrelaps darwiniensis Black-ringed Seasnake [1100]		Species or species habitat may occur within area
Hydrophis czebukovi Fine-spined Seasnake [59233]		Species or species habitat may occur within area
Hydrophis elegans Elegant Seasnake [1104]		Species or species habitat may occur within area
Hydrophis mcdowellii null [25926]		Species or species habitat may occur within area
Hydrophis ornatus Spotted Seasnake, Ornate Reef Seasnake [1111]		Species or species habitat may occur within area
Natator depressus Flatback Turtle [59257]	Vulnerable	Species or species habitat known to occur within area
Pelamis platurus Yellow-bellied Seasnake [1091]		Species or species habitat may occur within area

Whales and other Cetaceans [\[Resource Information \]](#)

Name	Status	Type of Presence
Mammals		
Balaenoptera borealis Sei Whale [34]	Vulnerable	Species or species habitat likely to occur within area
Balaenoptera edeni Bryde's Whale [35]		Species or species habitat may occur within area
Balaenoptera musculus Blue Whale [36]	Endangered	Species or species habitat likely to occur within area
Balaenoptera physalus Fin Whale [37]	Vulnerable	Species or species habitat likely to occur within area

Name	Status	Type of Presence
Delphinus delphis Common Dolphin, Short-beaked Common Dolphin [60]		Species or species habitat may occur within area
Grampus griseus Risso's Dolphin, Grampus [64]		Species or species habitat may occur within area
Megaptera novaeangliae Humpback Whale [38]	Vulnerable	Breeding known to occur within area
Orcinus orca Killer Whale, Orca [46]		Species or species habitat may occur within area
Pseudorca crassidens False Killer Whale [48]		Species or species habitat likely to occur within area
Stenella attenuata Spotted Dolphin, Pantropical Spotted Dolphin [51]		Species or species habitat may occur within area
Tursiops aduncus Indian Ocean Bottlenose Dolphin, Spotted Bottlenose Dolphin [68418]		Species or species habitat may occur within area
Tursiops aduncus (Arafura/Timor Sea populations) Spotted Bottlenose Dolphin (Arafura/Timor Sea populations) [78900]		Species or species habitat may occur within area
Tursiops truncatus s. str. Bottlenose Dolphin [68417]		Species or species habitat may occur within area

Extra Information

Caveat

The information presented in this report has been provided by a range of data sources as acknowledged at the end of the report.

This report is designed to assist in identifying the locations of places which may be relevant in determining obligations under the Environment Protection and Biodiversity Conservation Act 1999. It holds mapped locations of World and National Heritage properties, Wetlands of International and National Importance, Commonwealth and State/Territory reserves, listed threatened, migratory and marine species and listed threatened ecological communities. Mapping of Commonwealth land is not complete at this stage. Maps have been collated from a range of sources at various resolutions.

Not all species listed under the EPBC Act have been mapped (see below) and therefore a report is a general guide only. Where available data supports mapping, the type of presence that can be determined from the data is indicated in general terms. People using this information in making a referral may need to consider the qualifications below and may need to seek and consider other information sources.

For threatened ecological communities where the distribution is well known, maps are derived from recovery plans, State vegetation maps, remote sensing imagery and other sources. Where threatened ecological community distributions are less well known, existing vegetation maps and point location data are used to produce indicative distribution maps.

Threatened, migratory and marine species distributions have been derived through a variety of methods. Where distributions are well known and if time permits, maps are derived using either thematic spatial data (i.e. vegetation, soils, geology, elevation, aspect, terrain, etc) together with point locations and described habitat; or environmental modelling (MAXENT or BIOCLIM habitat modelling) using point locations and environmental data layers.

Where very little information is available for species or large number of maps are required in a short time-frame, maps are derived either from 0.04 or 0.02 decimal degree cells; by an automated process using polygon capture techniques (static two kilometre grid cells, alpha-hull and convex hull); or captured manually or by using topographic features (national park boundaries, islands, etc). In the early stages of the distribution mapping process (1999-early 2000s) distributions were defined by degree blocks, 100K or 250K map sheets to rapidly create distribution maps. More reliable distribution mapping methods are used to update these distributions as time permits.

Only selected species covered by the following provisions of the EPBC Act have been mapped:

- migratory and
- marine

The following species and ecological communities have not been mapped and do not appear in reports produced from this database:

- threatened species listed as extinct or considered as vagrants
- some species and ecological communities that have only recently been listed
- some terrestrial species that overfly the Commonwealth marine area
- migratory species that are very widespread, vagrant, or only occur in small numbers

The following groups have been mapped, but may not cover the complete distribution of the species:

- non-threatened seabirds which have only been mapped for recorded breeding sites
- seals which have only been mapped for breeding sites near the Australian continent

Such breeding sites may be important for the protection of the Commonwealth Marine environment.

Coordinates

-19.5502 118.0097,-19.0639 119.1904,-18.7725 119.0599,-19.2565 117.8807,-19.5502 118.0097

Acknowledgements

This database has been compiled from a range of data sources. The department acknowledges the following custodians who have contributed valuable data and advice:

- [-Office of Environment and Heritage, New South Wales](#)
- [-Department of Environment and Primary Industries, Victoria](#)
- [-Department of Primary Industries, Parks, Water and Environment, Tasmania](#)
- [-Department of Environment, Water and Natural Resources, South Australia](#)
- [-Department of Land and Resource Management, Northern Territory](#)
- [-Department of Environmental and Heritage Protection, Queensland](#)
- [-Department of Parks and Wildlife, Western Australia](#)
- [-Environment and Planning Directorate, ACT](#)
- [-Birdlife Australia](#)
- [-Australian Bird and Bat Banding Scheme](#)
- [-Australian National Wildlife Collection](#)
- [-Natural history museums of Australia](#)
- [-Museum Victoria](#)
- [-Australian Museum](#)
- [-South Australian Museum](#)
- [-Queensland Museum](#)
- [-Online Zoological Collections of Australian Museums](#)
- [-Queensland Herbarium](#)
- [-National Herbarium of NSW](#)
- [-Royal Botanic Gardens and National Herbarium of Victoria](#)
- [-Tasmanian Herbarium](#)
- [-State Herbarium of South Australia](#)
- [-Northern Territory Herbarium](#)
- [-Western Australian Herbarium](#)
- [-Australian National Herbarium, Canberra](#)
- [-University of New England](#)
- [-Ocean Biogeographic Information System](#)
- [-Australian Government, Department of Defence Forestry Corporation, NSW](#)
- [-Geoscience Australia](#)
- [-CSIRO](#)
- [-Australian Tropical Herbarium, Cairns](#)
- [-eBird Australia](#)
- [-Australian Government – Australian Antarctic Data Centre](#)
- [-Museum and Art Gallery of the Northern Territory](#)
- [-Australian Government National Environmental Science Program](#)
- [-Australian Institute of Marine Science](#)
- [-Reef Life Survey Australia](#)
- [-American Museum of Natural History](#)
- [-Queen Victoria Museum and Art Gallery, Inveresk, Tasmania](#)
- [-Tasmanian Museum and Art Gallery, Hobart, Tasmania](#)
- [-Other groups and individuals](#)

The Department is extremely grateful to the many organisations and individuals who provided expert advice and information on numerous draft distributions.

Please feel free to provide feedback via the [Contact Us](#) page.

© Commonwealth of Australia

Department of Agriculture Water and the Environment

GPO Box 858

Canberra City ACT 2601 Australia

+61 2 6274 1111



EPBC Act Protected Matters Report

This report provides general guidance on matters of national environmental significance and other matters protected by the EPBC Act in the area you have selected.

Information on the coverage of this report and qualifications on data supporting this report are contained in the caveat at the end of the report.

Information is available about [Environment Assessments](#) and the EPBC Act including significance guidelines, forms and application process details.

Report created: 23/10/20 12:19:01

[Summary](#)

[Details](#)

[Matters of NES](#)

[Other Matters Protected by the EPBC Act](#)

[Extra Information](#)

[Caveat](#)

[Acknowledgements](#)

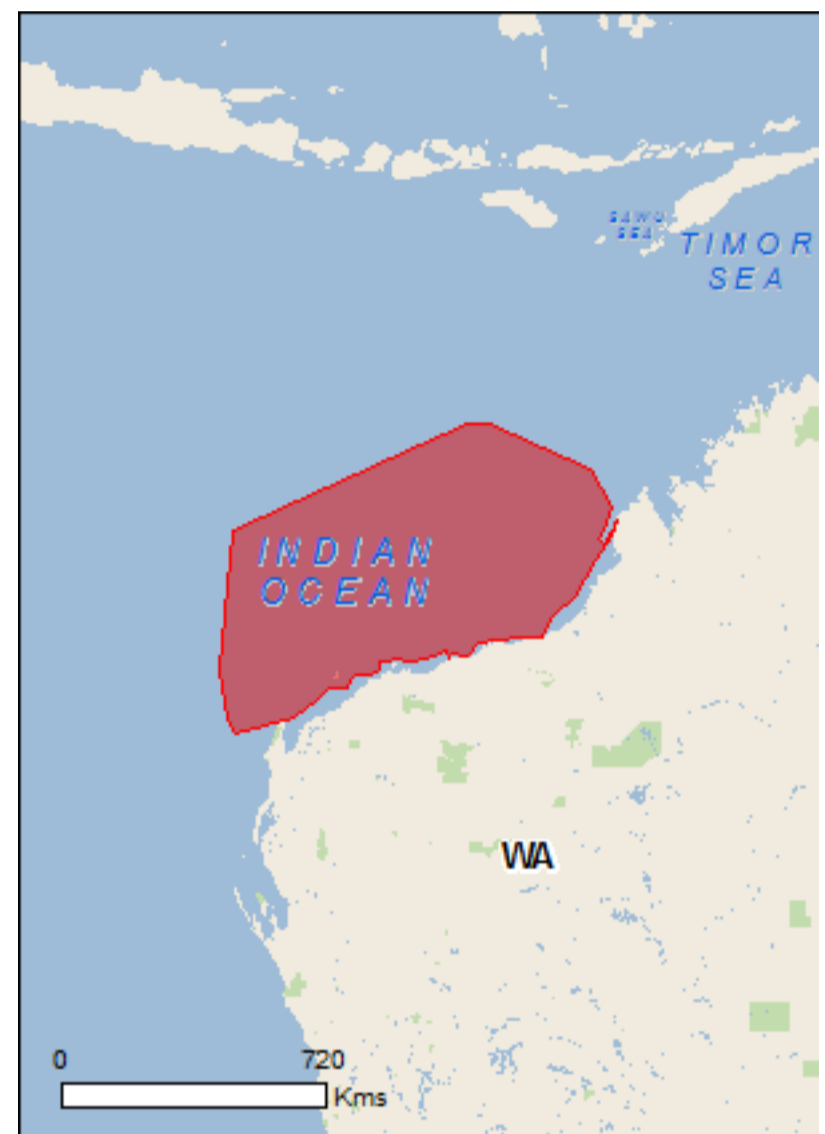

This map may contain data which are ©Commonwealth of Australia (Geoscience Australia), ©PSMA 2015

[Coordinates](#)

[Buffer: 0.0Km](#)

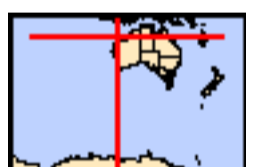

Summary

Matters of National Environmental Significance

This part of the report summarises the matters of national environmental significance that may occur in, or may relate to, the area you nominated. Further information is available in the detail part of the report, which can be accessed by scrolling or following the links below. If you are proposing to undertake an activity that may have a significant impact on one or more matters of national environmental significance then you should consider the [Administrative Guidelines on Significance](#).

World Heritage Properties:	1
National Heritage Places:	2
Wetlands of International Importance:	1
Great Barrier Reef Marine Park:	None
Commonwealth Marine Area:	2
Listed Threatened Ecological Communities:	1
Listed Threatened Species:	53
Listed Migratory Species:	85

Other Matters Protected by the EPBC Act

This part of the report summarises other matters protected under the Act that may relate to the area you nominated. Approval may be required for a proposed activity that significantly affects the environment on Commonwealth land, when the action is outside the Commonwealth land, or the environment anywhere when the action is taken on Commonwealth land. Approval may also be required for the Commonwealth or Commonwealth agencies proposing to take an action that is likely to have a significant impact on the environment anywhere.

The EPBC Act protects the environment on Commonwealth land, the environment from the actions taken on Commonwealth land, and the environment from actions taken by Commonwealth agencies. As heritage values of a place are part of the 'environment', these aspects of the EPBC Act protect the Commonwealth Heritage values of a Commonwealth Heritage place. Information on the new heritage laws can be found at <http://www.environment.gov.au/heritage>

A [permit](#) may be required for activities in or on a Commonwealth area that may affect a member of a listed threatened species or ecological community, a member of a listed migratory species, whales and other cetaceans, or a member of a listed marine species.

Commonwealth Land:	1
Commonwealth Heritage Places:	2
Listed Marine Species:	136
Whales and Other Cetaceans:	32
Critical Habitats:	None
Commonwealth Reserves Terrestrial:	None
Australian Marine Parks:	13

Extra Information

This part of the report provides information that may also be relevant to the area you have nominated.

State and Territory Reserves:	14
Regional Forest Agreements:	None
Invasive Species:	17
Nationally Important Wetlands:	2
Key Ecological Features (Marine)	7

Details

Matters of National Environmental Significance

World Heritage Properties [\[Resource Information \]](#)

Name	State	Status
The Ningaloo Coast	WA	Declared property

National Heritage Properties [\[Resource Information \]](#)

Name	State	Status
Natural		
The Ningaloo Coast	WA	Listed place
The West Kimberley	WA	Listed place

Wetlands of International Importance (Ramsar) [\[Resource Information \]](#)

Name	Proximity
Eighty-mile beach	Within Ramsar site

Commonwealth Marine Area [\[Resource Information \]](#)

Approval is required for a proposed activity that is located within the Commonwealth Marine Area which has, will have, or is likely to have a significant impact on the environment. Approval may be required for a proposed action taken outside the Commonwealth Marine Area but which has, may have or is likely to have a significant impact on the environment in the Commonwealth Marine Area. Generally the Commonwealth Marine Area stretches from three nautical miles to two hundred nautical miles from the coast.

Name

EEZ and Territorial Sea
Extended Continental Shelf

Marine Regions [\[Resource Information \]](#)

If you are planning to undertake action in an area in or close to the Commonwealth Marine Area, and a marine bioregional plan has been prepared for the Commonwealth Marine Area in that area, the marine bioregional plan may inform your decision as to whether to refer your proposed action under the EPBC Act.

Name

[North-west](#)

Listed Threatened Ecological Communities [\[Resource Information \]](#)

For threatened ecological communities where the distribution is well known, maps are derived from recovery plans, State vegetation maps, remote sensing imagery and other sources. Where threatened ecological community distributions are less well known, existing vegetation maps and point location data are used to produce indicative distribution maps.

Name	Status	Type of Presence
Monsoon vine thickets on the coastal sand dunes of Dampier Peninsula	Endangered	Community may occur within area

Listed Threatened Species [\[Resource Information \]](#)

Name	Status	Type of Presence
Birds		
Calidris canutus Red Knot, Knot [855]	Endangered	Species or species habitat known to occur within area
Calidris ferruginea Curlew Sandpiper [856]	Critically Endangered	Species or species habitat known to occur within area
Calidris tenuirostris Great Knot [862]	Critically Endangered	Roosting known to occur within area
Charadrius leschenaultii Greater Sand Plover, Large Sand Plover [877]	Vulnerable	Roosting known to occur within area
Charadrius mongolus Lesser Sand Plover, Mongolian Plover [879]	Endangered	Roosting known to occur within area

Name	Status	Type of Presence
Erythrotriorchis radiatus Red Goshawk [942]	Vulnerable	Species or species habitat may occur within area
Erythrura gouldiae Gouldian Finch [413]	Endangered	Species or species habitat may occur within area
Falco hypoleucos Grey Falcon [929]	Vulnerable	Species or species habitat known to occur within area
Limosa lapponica baueri Bar-tailed Godwit (baueri), Western Alaskan Bar-tailed Godwit [86380]	Vulnerable	Species or species habitat known to occur within area
Limosa lapponica menzbieri Northern Siberian Bar-tailed Godwit, Bar-tailed Godwit (menzbieri) [86432]	Critically Endangered	Species or species habitat known to occur within area
Macronectes giganteus Southern Giant-Petrel, Southern Giant Petrel [1060]	Endangered	Species or species habitat may occur within area
Malurus leucopterus edouardi White-winged Fairy-wren (Barrow Island), Barrow Island Black-and-white Fairy-wren [26194]	Vulnerable	Species or species habitat likely to occur within area
Numenius madagascariensis Eastern Curlew, Far Eastern Curlew [847]	Critically Endangered	Species or species habitat known to occur within area
Papasula abbotti Abbott's Booby [59297]	Endangered	Species or species habitat may occur within area
Pezoporus occidentalis Night Parrot [59350]	Endangered	Species or species habitat may occur within area
Pterodroma mollis Soft-plumaged Petrel [1036]	Vulnerable	Foraging, feeding or related behaviour likely to occur within area
Rostratula australis Australian Painted Snipe [77037]	Endangered	Species or species habitat likely to occur within area
Sternula nereis nereis Australian Fairy Tern [82950]	Vulnerable	Breeding known to occur within area
Thalassarche impavida Campbell Albatross, Campbell Black-browed Albatross [64459]	Vulnerable	Species or species habitat may occur within area
Tyto novaehollandiae kimberli Masked Owl (northern) [26048]	Vulnerable	Species or species habitat may occur within area
Fish		
Milyeringa veritas Blind Gudgeon [66676]	Vulnerable	Species or species habitat may occur within area
Mammals		
Balaenoptera borealis Sei Whale [34]	Vulnerable	Foraging, feeding or related behaviour likely to occur within area
Balaenoptera musculus Blue Whale [36]	Endangered	Migration route known to occur within area

Name	Status	Type of Presence
Balaenoptera physalus Fin Whale [37]	Vulnerable	Foraging, feeding or related behaviour likely to occur within area
Bettongia lesueur Barrow and Boodie Islands subspecies Boodie, Burrowing Bettong (Barrow and Boodie Islands) [88021]	Vulnerable	Species or species habitat known to occur within area
Dasyurus hallucatus Northern Quoll, Digul [Gogo-Yimidir], Wijingadda [Dambimangari], Wiminji [Martu] [331]	Endangered	Species or species habitat likely to occur within area
Eubalaena australis Southern Right Whale [40]	Endangered	Species or species habitat likely to occur within area
Isoodon auratus barrowensis Golden Bandicoot (Barrow Island) [66666]	Vulnerable	Species or species habitat known to occur within area
Lagorchestes conspicillatus conspicillatus Spectacled Hare-wallaby (Barrow Island) [66661]	Vulnerable	Species or species habitat known to occur within area
Lagorchestes hirsutus Central Australian subspecies Mala, Rufous Hare-Wallaby (Central Australia) [88019]	Endangered	Translocated population known to occur within area
Macroderma gigas Ghost Bat [174]	Vulnerable	Species or species habitat likely to occur within area
Macrotis lagotis Greater Bilby [282]	Vulnerable	Species or species habitat known to occur within area
Megaptera novaeangliae Humpback Whale [38]	Vulnerable	Breeding known to occur within area
Osphranter robustus isabellinus Barrow Island Wallaroo, Barrow Island Euro [89262]	Vulnerable	Species or species habitat likely to occur within area
Petrogale lateralis lateralis Black-flanked Rock-wallaby, Moororong, Black-footed Rock Wallaby [66647]	Endangered	Species or species habitat known to occur within area
Rhinonictes aurantia (Pilbara form) Pilbara Leaf-nosed Bat [82790]	Vulnerable	Species or species habitat known to occur within area
Saccolaimus saccolaimus nudicluniatus Bare-rumped Sheath-tailed Bat, Bare-rumped Sheath-tail Bat [66889]	Vulnerable	Species or species habitat likely to occur within area
Xeromys myoides Water Mouse, False Water Rat, Yirrkoo [66]	Vulnerable	Species or species habitat may occur within area
Reptiles		
Aipysurus apraefrontalis Short-nosed Seasnake [1115]	Critically Endangered	Species or species habitat known to occur within area
Caretta caretta Loggerhead Turtle [1763]	Endangered	Breeding known to occur within area
Chelonia mydas Green Turtle [1765]	Vulnerable	Breeding known to occur within area
Ctenotus zasticus Hamelin Ctenotus [25570]	Vulnerable	Species or species habitat known to occur

Name	Status	Type of Presence within area
Dermochelys coriacea Leatherback Turtle, Leathery Turtle, Luth [1768]	Endangered	Species or species habitat known to occur within area
Eretmochelys imbricata Hawksbill Turtle [1766]	Vulnerable	Breeding known to occur within area
Lepidochelys olivacea Olive Ridley Turtle, Pacific Ridley Turtle [1767]	Endangered	Species or species habitat likely to occur within area
Liasis olivaceus barroni Olive Python (Pilbara subspecies) [66699]	Vulnerable	Species or species habitat likely to occur within area
Natator depressus Flatback Turtle [59257]	Vulnerable	Breeding known to occur within area

Sharks

Carcharias taurus (west coast population) Grey Nurse Shark (west coast population) [68752]	Vulnerable	Species or species habitat known to occur within area
Carcharodon carcharias White Shark, Great White Shark [64470]	Vulnerable	Species or species habitat known to occur within area
Pristis clavata Dwarf Sawfish, Queensland Sawfish [68447]	Vulnerable	Breeding known to occur within area
Pristis pristis Freshwater Sawfish, Largetooth Sawfish, River Sawfish, Leichhardt's Sawfish, Northern Sawfish [60756]	Vulnerable	Species or species habitat known to occur within area
Pristis zijsron Green Sawfish, Dindagubba, Narrowsnout Sawfish [68442]	Vulnerable	Breeding known to occur within area
Rhincodon typus Whale Shark [66680]	Vulnerable	Foraging, feeding or related behaviour known to occur within area

Listed Migratory Species

[[Resource Information](#)]

* Species is listed under a different scientific name on the EPBC Act - Threatened Species list.

Name	Threatened	Type of Presence
Migratory Marine Birds		
Anous stolidus Common Noddy [825]		Species or species habitat likely to occur within area
Apus pacificus Fork-tailed Swift [678]		Species or species habitat likely to occur within area
Ardenna carneipes Flesh-footed Shearwater, Fleshy-footed Shearwater [82404]		Species or species habitat likely to occur within area
Ardenna pacifica Wedge-tailed Shearwater [84292]		Breeding known to occur within area
Calonectris leucomelas Streaked Shearwater [1077]		Species or species habitat known to occur within area
Fregata ariel Lesser Frigatebird, Least Frigatebird [1012]		Breeding known to occur within area
Fregata minor Great Frigatebird, Greater Frigatebird [1013]		Species or species habitat known to occur

Name	Threatened	Type of Presence
Hydroprogne caspia Caspian Tern [808]		within area Breeding known to occur within area
Macronectes giganteus Southern Giant-Petrel, Southern Giant Petrel [1060]	Endangered	Species or species habitat may occur within area
Onychoprion anaethetus Bridled Tern [82845]		Breeding known to occur within area
Phaethon lepturus White-tailed Tropicbird [1014]		Breeding likely to occur within area
Phaethon rubricauda Red-tailed Tropicbird [994]		Breeding known to occur within area
Sterna dougallii Roseate Tern [817]		Breeding known to occur within area
Sternula albifrons Little Tern [82849]		Breeding known to occur within area
Sula dactylatra Masked Booby [1021]		Breeding known to occur within area
Sula leucogaster Brown Booby [1022]		Breeding known to occur within area
Thalassarche impavida Campbell Albatross, Campbell Black-browed Albatross [64459]	Vulnerable	Species or species habitat may occur within area
Migratory Marine Species		
Anoxypristis cuspidata Narrow Sawfish, Knifetooth Sawfish [68448]		Species or species habitat known to occur within area
Balaena glacialis australis Southern Right Whale [75529]	Endangered*	Species or species habitat likely to occur within area
Balaenoptera bonaerensis Antarctic Minke Whale, Dark-shoulder Minke Whale [67812]		Species or species habitat likely to occur within area
Balaenoptera borealis Sei Whale [34]	Vulnerable	Foraging, feeding or related behaviour likely to occur within area
Balaenoptera edeni Bryde's Whale [35]		Species or species habitat likely to occur within area
Balaenoptera musculus Blue Whale [36]	Endangered	Migration route known to occur within area
Balaenoptera physalus Fin Whale [37]	Vulnerable	Foraging, feeding or related behaviour likely to occur within area
Carcharhinus longimanus Oceanic Whitetip Shark [84108]		Species or species habitat likely to occur within area
Carcharodon carcharias White Shark, Great White Shark [64470]	Vulnerable	Species or species habitat known to occur within area
Caretta caretta Loggerhead Turtle [1763]	Endangered	Breeding known to occur within area

Name	Threatened	Type of Presence
Chelonia mydas Green Turtle [1765]	Vulnerable	Breeding known to occur within area
Crocodylus porosus Salt-water Crocodile, Estuarine Crocodile [1774]		Species or species habitat likely to occur within area
Dermochelys coriacea Leatherback Turtle, Leathery Turtle, Luth [1768]	Endangered	Species or species habitat known to occur within area
Dugong dugon Dugong [28]		Breeding known to occur within area
Eretmochelys imbricata Hawksbill Turtle [1766]	Vulnerable	Breeding known to occur within area
Isurus oxyrinchus Shortfin Mako, Mako Shark [79073]		Species or species habitat likely to occur within area
Isurus paucus Longfin Mako [82947]		Species or species habitat likely to occur within area
Lepidochelys olivacea Olive Ridley Turtle, Pacific Ridley Turtle [1767]	Endangered	Species or species habitat likely to occur within area
Manta alfredi Reef Manta Ray, Coastal Manta Ray, Inshore Manta Ray, Prince Alfred's Ray, Resident Manta Ray [84994]		Species or species habitat known to occur within area
Manta birostris Giant Manta Ray, Chevron Manta Ray, Pacific Manta Ray, Pelagic Manta Ray, Oceanic Manta Ray [84995]		Species or species habitat known to occur within area
Megaptera novaeangliae Humpback Whale [38]	Vulnerable	Breeding known to occur within area
Natator depressus Flatback Turtle [59257]	Vulnerable	Breeding known to occur within area
Orcaella heinsohni Australian Snubfin Dolphin [81322]		Species or species habitat likely to occur within area
Orcinus orca Killer Whale, Orca [46]		Species or species habitat may occur within area
Physeter macrocephalus Sperm Whale [59]		Species or species habitat may occur within area
Pristis clavata Dwarf Sawfish, Queensland Sawfish [68447]	Vulnerable	Breeding known to occur within area
Pristis pristis Freshwater Sawfish, Largetooth Sawfish, River Sawfish, Leichhardt's Sawfish, Northern Sawfish [60756]	Vulnerable	Species or species habitat known to occur within area
Pristis zijsron Green Sawfish, Dindagubba, Narrowsnout Sawfish [68442]	Vulnerable	Breeding known to occur within area
Rhincodon typus Whale Shark [66680]	Vulnerable	Foraging, feeding or related behaviour known to occur within area
Sousa chinensis Indo-Pacific Humpback Dolphin [50]		Species or species habitat known to occur within area

Name	Threatened	Type of Presence
Tursiops aduncus (Arafura/Timor Sea populations) Spotted Bottlenose Dolphin (Arafura/Timor Sea populations) [78900]		Species or species habitat known to occur within area
Migratory Terrestrial Species		
Cecropis daurica Red-rumped Swallow [80610]		Species or species habitat may occur within area
Cuculus optatus Oriental Cuckoo, Horsfield's Cuckoo [86651]		Species or species habitat may occur within area
Hirundo rustica Barn Swallow [662]		Species or species habitat known to occur within area
Motacilla cinerea Grey Wagtail [642]		Species or species habitat may occur within area
Motacilla flava Yellow Wagtail [644]		Species or species habitat known to occur within area
Migratory Wetlands Species		
Actitis hypoleucos Common Sandpiper [59309]		Species or species habitat known to occur within area
Arenaria interpres Ruddy Turnstone [872]		Roosting known to occur within area
Calidris acuminata Sharp-tailed Sandpiper [874]		Roosting known to occur within area
Calidris alba Sanderling [875]		Roosting known to occur within area
Calidris canutus Red Knot, Knot [855]	Endangered	Species or species habitat known to occur within area
Calidris ferruginea Curlew Sandpiper [856]	Critically Endangered	Species or species habitat known to occur within area
Calidris melanotos Pectoral Sandpiper [858]		Species or species habitat likely to occur within area
Calidris ruficollis Red-necked Stint [860]		Roosting known to occur within area
Calidris tenuirostris Great Knot [862]	Critically Endangered	Roosting known to occur within area
Charadrius leschenaultii Greater Sand Plover, Large Sand Plover [877]	Vulnerable	Roosting known to occur within area
Charadrius mongolus Lesser Sand Plover, Mongolian Plover [879]	Endangered	Roosting known to occur within area
Charadrius veredus Oriental Plover, Oriental Dotterel [882]		Roosting known to occur within area
Gallinago megala Swinhoe's Snipe [864]		Roosting likely to occur within area
Gallinago stenura Pin-tailed Snipe [841]		Roosting likely to occur within area

Name	Threatened	Type of Presence
Glareola maldivarum Oriental Pratincole [840]		Roosting known to occur within area
Limicola falcinellus Broad-billed Sandpiper [842]		Roosting known to occur within area
Limnodromus semipalmatus Asian Dowitcher [843]		Roosting known to occur within area
Limosa lapponica Bar-tailed Godwit [844]		Species or species habitat known to occur within area
Limosa limosa Black-tailed Godwit [845]		Roosting known to occur within area
Numenius madagascariensis Eastern Curlew, Far Eastern Curlew [847]	Critically Endangered	Species or species habitat known to occur within area
Numenius minutus Little Curlew, Little Whimbrel [848]		Roosting known to occur within area
Numenius phaeopus Whimbrel [849]		Roosting known to occur within area
Pandion haliaetus Osprey [952]		Breeding known to occur within area
Philomachus pugnax Ruff (Reeve) [850]		Roosting known to occur within area
Pluvialis fulva Pacific Golden Plover [25545]		Roosting known to occur within area
Pluvialis squatarola Grey Plover [865]		Roosting known to occur within area
Thalasseus bergii Crested Tern [83000]		Breeding known to occur within area
Tringa brevipes Grey-tailed Tattler [851]		Roosting known to occur within area
Tringa nebularia Common Greenshank, Greenshank [832]		Species or species habitat known to occur within area
Tringa stagnatilis Marsh Sandpiper, Little Greenshank [833]		Roosting known to occur within area
Tringa totanus Common Redshank, Redshank [835]		Roosting known to occur within area
Xenus cinereus Terek Sandpiper [59300]		Roosting known to occur within area

Other Matters Protected by the EPBC Act

Commonwealth Land

[\[Resource Information \]](#)

The Commonwealth area listed below may indicate the presence of Commonwealth land in this vicinity. Due to the unreliability of the data source, all proposals should be checked as to whether it impacts on a Commonwealth area, before making a definitive decision. Contact the State or Territory government land department for further information.

Name

Commonwealth Land -

Commonwealth Heritage Places

[\[Resource Information \]](#)

Name	State	Status
Natural		
Mermaid Reef - Rowley Shoals	WA	Listed place
Ningaloo Marine Area - Commonwealth Waters	WA	Listed place

Listed Marine Species

[\[Resource Information \]](#)

* Species is listed under a different scientific name on the EPBC Act - Threatened Species list.

Name	Threatened	Type of Presence
Birds		
Actitis hypoleucos Common Sandpiper [59309]		Species or species habitat known to occur within area
Anous stolidus Common Noddy [825]		Species or species habitat likely to occur within area
Apus pacificus Fork-tailed Swift [678]		Species or species habitat likely to occur within area
Ardea alba Great Egret, White Egret [59541]		Species or species habitat known to occur within area
Ardea ibis Cattle Egret [59542]		Species or species habitat may occur within area
Arenaria interpres Ruddy Turnstone [872]		Roosting known to occur within area
Calidris acuminata Sharp-tailed Sandpiper [874]		Roosting known to occur within area
Calidris alba Sanderling [875]		Roosting known to occur within area
Calidris canutus Red Knot, Knot [855]	Endangered	Species or species habitat known to occur within area
Calidris ferruginea Curlew Sandpiper [856]	Critically Endangered	Species or species habitat known to occur within area
Calidris melanotos Pectoral Sandpiper [858]		Species or species habitat likely to occur within area
Calidris ruficollis Red-necked Stint [860]		Roosting known to occur within area
Calidris tenuirostris Great Knot [862]	Critically Endangered	Roosting known to occur within area
Calonectris leucomelas Streaked Shearwater [1077]		Species or species habitat known to occur within area

Name	Threatened	Type of Presence
Charadrius leschenaultii Greater Sand Plover, Large Sand Plover [877]	Vulnerable	Roosting known to occur within area
Charadrius mongolus Lesser Sand Plover, Mongolian Plover [879]	Endangered	Roosting known to occur within area
Charadrius ruficapillus Red-capped Plover [881]		Roosting known to occur within area
Charadrius veredus Oriental Plover, Oriental Dotterel [882]		Roosting known to occur within area
Chrysococcyx osculans Black-eared Cuckoo [705]		Species or species habitat likely to occur within area
Fregata ariel Lesser Frigatebird, Least Frigatebird [1012]		Breeding known to occur within area
Fregata minor Great Frigatebird, Greater Frigatebird [1013]		Species or species habitat known to occur within area
Gallinago megala Swinhoe's Snipe [864]		Roosting likely to occur within area
Gallinago stenura Pin-tailed Snipe [841]		Roosting likely to occur within area
Glareola maldivarum Oriental Pratincole [840]		Roosting known to occur within area
Haliaeetus leucogaster White-bellied Sea-Eagle [943]		Species or species habitat known to occur within area
Heteroscelus brevipes Grey-tailed Tattler [59311]		Roosting known to occur within area
Himantopus himantopus Pied Stilt, Black-winged Stilt [870]		Roosting known to occur within area
Hirundo daurica Red-rumped Swallow [59480]		Species or species habitat may occur within area
Hirundo rustica Barn Swallow [662]		Species or species habitat known to occur within area
Larus novaehollandiae Silver Gull [810]		Breeding known to occur within area
Limicola falcinellus Broad-billed Sandpiper [842]		Roosting known to occur within area
Limnodromus semipalmatus Asian Dowitcher [843]		Roosting known to occur within area
Limosa lapponica Bar-tailed Godwit [844]		Species or species habitat known to occur within area
Limosa limosa Black-tailed Godwit [845]		Roosting known to occur within area
Macronectes giganteus Southern Giant-Petrel, Southern Giant Petrel [1060]	Endangered	Species or species habitat may occur within area
Merops ornatus Rainbow Bee-eater [670]		Species or species

Name	Threatened	Type of Presence
Motacilla cinerea Grey Wagtail [642]		habitat may occur within area Species or species habitat may occur within area
Motacilla flava Yellow Wagtail [644]		Species or species habitat known to occur within area
Numenius madagascariensis Eastern Curlew, Far Eastern Curlew [847]	Critically Endangered	Species or species habitat known to occur within area
Numenius minutus Little Curlew, Little Whimbrel [848]		Roosting known to occur within area
Numenius phaeopus Whimbrel [849]		Roosting known to occur within area
Pandion haliaetus Osprey [952]		Breeding known to occur within area
Papasula abbotti Abbott's Booby [59297]	Endangered	Species or species habitat may occur within area
Phaethon lepturus White-tailed Tropicbird [1014]		Breeding likely to occur within area
Phaethon rubricauda Red-tailed Tropicbird [994]		Breeding known to occur within area
Philomachus pugnax Ruff (Reeve) [850]		Roosting known to occur within area
Pluvialis fulva Pacific Golden Plover [25545]		Roosting known to occur within area
Pluvialis squatarola Grey Plover [865]		Roosting known to occur within area
Pterodroma mollis Soft-plumaged Petrel [1036]	Vulnerable	Foraging, feeding or related behaviour likely to occur within area
Puffinus carneipes Flesh-footed Shearwater, Fleshy-footed Shearwater [1043]		Species or species habitat likely to occur within area
Puffinus pacificus Wedge-tailed Shearwater [1027]		Breeding known to occur within area
Recurvirostra novaehollandiae Red-necked Avocet [871]		Roosting known to occur within area
Rostratula benghalensis (sensu lato) Painted Snipe [889]	Endangered*	Species or species habitat likely to occur within area
Sterna albifrons Little Tern [813]		Breeding known to occur within area
Sterna anaethetus Bridled Tern [814]		Breeding known to occur within area
Sterna bengalensis Lesser Crested Tern [815]		Breeding known to occur within area
Sterna bergii Crested Tern [816]		Breeding known to occur within area

Name	Threatened	Type of Presence
Sterna caspia Caspian Tern [59467]		Breeding known to occur within area
Sterna dougallii Roseate Tern [817]		Breeding known to occur within area
Sterna fuscata Sooty Tern [794]		Breeding known to occur within area
Sterna nereis Fairy Tern [796]		Breeding known to occur within area
Stiltia isabella Australian Pratincole [818]		Roosting known to occur within area
Sula dactylatra Masked Booby [1021]		Breeding known to occur within area
Sula leucogaster Brown Booby [1022]		Breeding known to occur within area
Thalassarche impavida Campbell Albatross, Campbell Black-browed Albatross [64459]	Vulnerable	Species or species habitat may occur within area
Tringa nebularia Common Greenshank, Greenshank [832]		Species or species habitat known to occur within area
Tringa stagnatilis Marsh Sandpiper, Little Greenshank [833]		Roosting known to occur within area
Tringa totanus Common Redshank, Redshank [835]		Roosting known to occur within area
Xenus cinereus Terek Sandpiper [59300]		Roosting known to occur within area
Fish		
Acentronura larsonae Helen's Pygmy Pipehorse [66186]		Species or species habitat may occur within area
Bhanotia fasciolata Corrugated Pipefish, Barbed Pipefish [66188]		Species or species habitat may occur within area
Bulbonaricus brauni Braun's Pughead Pipefish, Pug-headed Pipefish [66189]		Species or species habitat may occur within area
Campichthys tricarinatus Three-keel Pipefish [66192]		Species or species habitat may occur within area
Choeroichthys brachysoma Pacific Short-bodied Pipefish, Short-bodied Pipefish [66194]		Species or species habitat may occur within area
Choeroichthys latispinosus Muiron Island Pipefish [66196]		Species or species habitat may occur within area
Choeroichthys suillus Pig-snouted Pipefish [66198]		Species or species habitat may occur within area
Corythoichthys amplexus Fijian Banded Pipefish, Brown-banded Pipefish [66199]		Species or species habitat may occur within area

Name	Threatened	Type of Presence
Corythoichthys flavofasciatus Reticulate Pipefish, Yellow-banded Pipefish, Network Pipefish [66200]		Species or species habitat may occur within area
Corythoichthys intestinalis Australian Messmate Pipefish, Banded Pipefish [66202]		Species or species habitat may occur within area
Corythoichthys schultzi Schultz's Pipefish [66205]		Species or species habitat may occur within area
Cosmocampus banneri Roughridge Pipefish [66206]		Species or species habitat may occur within area
Doryrhamphus dactyliophorus Banded Pipefish, Ringed Pipefish [66210]		Species or species habitat may occur within area
Doryrhamphus excisus Bluestripe Pipefish, Indian Blue-stripe Pipefish, Pacific Blue-stripe Pipefish [66211]		Species or species habitat may occur within area
Doryrhamphus janssi Cleaner Pipefish, Janss' Pipefish [66212]		Species or species habitat may occur within area
Doryrhamphus multiannulatus Many-banded Pipefish [66717]		Species or species habitat may occur within area
Doryrhamphus negrosensis Flagtail Pipefish, Masthead Island Pipefish [66213]		Species or species habitat may occur within area
Festucalex scalaris Ladder Pipefish [66216]		Species or species habitat may occur within area
Filicampus tigris Tiger Pipefish [66217]		Species or species habitat may occur within area
Halicampus brocki Brock's Pipefish [66219]		Species or species habitat may occur within area
Halicampus dunckeri Red-hair Pipefish, Duncker's Pipefish [66220]		Species or species habitat may occur within area
Halicampus grayi Mud Pipefish, Gray's Pipefish [66221]		Species or species habitat may occur within area
Halicampus nitidus Glittering Pipefish [66224]		Species or species habitat may occur within area
Halicampus spirostris Spiny-snout Pipefish [66225]		Species or species habitat may occur within area
Haliichthys taeniophorus Ribboned Pipehorse, Ribboned Seadragon [66226]		Species or species habitat may occur within area
Hippichthys penicillus Beady Pipefish, Steep-nosed Pipefish [66231]		Species or species habitat may occur within area

Name	Threatened	Type of Presence
Hippocampus angustus Western Spiny Seahorse, Narrow-bellied Seahorse [66234]		Species or species habitat may occur within area
Hippocampus histrix Spiny Seahorse, Thorny Seahorse [66236]		Species or species habitat may occur within area
Hippocampus kuda Spotted Seahorse, Yellow Seahorse [66237]		Species or species habitat may occur within area
Hippocampus planifrons Flat-face Seahorse [66238]		Species or species habitat may occur within area
Hippocampus spinosissimus Hedgehog Seahorse [66239]		Species or species habitat may occur within area
Hippocampus trimaculatus Three-spot Seahorse, Low-crowned Seahorse, Flat-faced Seahorse [66720]		Species or species habitat may occur within area
Micrognathus micronotopterus Tidepool Pipefish [66255]		Species or species habitat may occur within area
Phoxocampus belcheri Black Rock Pipefish [66719]		Species or species habitat may occur within area
Solegnathus hardwickii Pallid Pipehorse, Hardwick's Pipehorse [66272]		Species or species habitat may occur within area
Solegnathus lettiensis Gunther's Pipehorse, Indonesian Pipefish [66273]		Species or species habitat may occur within area
Solenostomus cyanopterus Robust Ghostpipefish, Blue-finned Ghost Pipefish, [66183]		Species or species habitat may occur within area
Syngnathoides biaculeatus Double-end Pipehorse, Double-ended Pipehorse, Alligator Pipefish [66279]		Species or species habitat may occur within area
Trachyrhamphus bicoarctatus Bentstick Pipefish, Bend Stick Pipefish, Short-tailed Pipefish [66280]		Species or species habitat may occur within area
Trachyrhamphus longirostris Straightstick Pipefish, Long-nosed Pipefish, Straight Stick Pipefish [66281]		Species or species habitat may occur within area
Mammals		
Dugong dugon Dugong [28]		Breeding known to occur within area
Reptiles		
Acalyptophis peronii Horned Seasnake [1114]		Species or species habitat may occur within area
Aipysurus apraefrontalis Short-nosed Seasnake [1115]	Critically Endangered	Species or species habitat known to occur within area
Aipysurus duboisii Dubois' Seasnake [1116]		Species or species habitat may occur within area

Name	Threatened	Type of Presence
Aipysurus eydouxii Spine-tailed Seasnake [1117]		Species or species habitat may occur within area
Aipysurus laevis Olive Seasnake [1120]		Species or species habitat may occur within area
Aipysurus tenuis Brown-lined Seasnake [1121]		Species or species habitat may occur within area
Astrotia stokesii Stokes' Seasnake [1122]		Species or species habitat may occur within area
Caretta caretta Loggerhead Turtle [1763]	Endangered	Breeding known to occur within area
Chelonia mydas Green Turtle [1765]	Vulnerable	Breeding known to occur within area
Crocodylus johnstoni Freshwater Crocodile, Johnston's Crocodile, Johnston's River Crocodile [1773]		Species or species habitat may occur within area
Crocodylus porosus Salt-water Crocodile, Estuarine Crocodile [1774]		Species or species habitat likely to occur within area
Dermochelys coriacea Leatherback Turtle, Leathery Turtle, Luth [1768]	Endangered	Species or species habitat known to occur within area
Disteira kingii Spectacled Seasnake [1123]		Species or species habitat may occur within area
Disteira major Olive-headed Seasnake [1124]		Species or species habitat may occur within area
Emydocephalus annulatus Turtle-headed Seasnake [1125]		Species or species habitat may occur within area
Ephalophis greyi North-western Mangrove Seasnake [1127]		Species or species habitat may occur within area
Eretmochelys imbricata Hawksbill Turtle [1766]	Vulnerable	Breeding known to occur within area
Hydrelaps darwiniensis Black-ringed Seasnake [1100]		Species or species habitat may occur within area
Hydrophis czeb lukovi Fine-spined Seasnake [59233]		Species or species habitat may occur within area
Hydrophis elegans Elegant Seasnake [1104]		Species or species habitat may occur within area
Hydrophis mcdowellii null [25926]		Species or species habitat may occur within area
Hydrophis ornatu s Spotted Seasnake, Ornate Reef Seasnake [1111]		Species or species habitat may occur within area

Name	Threatened	Type of Presence
Lapemis hardwickii Spine-bellied Seasnake [1113]		Species or species habitat may occur within area
Lepidochelys olivacea Olive Ridley Turtle, Pacific Ridley Turtle [1767]	Endangered	Species or species habitat likely to occur within area
Natator depressus Flatback Turtle [59257]	Vulnerable	Breeding known to occur within area
Pelamis platurus Yellow-bellied Seasnake [1091]		Species or species habitat may occur within area

Whales and other Cetaceans

[[Resource Information](#)]

Name	Status	Type of Presence
Mammals		
Balaenoptera acutorostrata Minke Whale [33]		Species or species habitat may occur within area
Balaenoptera bonaerensis Antarctic Minke Whale, Dark-shoulder Minke Whale [67812]		Species or species habitat likely to occur within area
Balaenoptera borealis Sei Whale [34]	Vulnerable	Foraging, feeding or related behaviour likely to occur within area
Balaenoptera edeni Bryde's Whale [35]		Species or species habitat likely to occur within area
Balaenoptera musculus Blue Whale [36]	Endangered	Migration route known to occur within area
Balaenoptera physalus Fin Whale [37]	Vulnerable	Foraging, feeding or related behaviour likely to occur within area
Delphinus delphis Common Dolphin, Short-beaked Common Dolphin [60]		Species or species habitat may occur within area
Eubalaena australis Southern Right Whale [40]	Endangered	Species or species habitat likely to occur within area
Feresa attenuata Pygmy Killer Whale [61]		Species or species habitat may occur within area
Globicephala macrorhynchus Short-finned Pilot Whale [62]		Species or species habitat may occur within area
Grampus griseus Risso's Dolphin, Grampus [64]		Species or species habitat may occur within area
Indopacetus pacificus Longman's Beaked Whale [72]		Species or species habitat may occur within area
Kogia breviceps Pygmy Sperm Whale [57]		Species or species habitat may occur within area
Kogia simus Dwarf Sperm Whale [58]		Species or species habitat may occur within

Name	Status	Type of Presence area
Lagenodelphis hosei Fraser's Dolphin, Sarawak Dolphin [41]		Species or species habitat may occur within area
Megaptera novaeangliae Humpback Whale [38]	Vulnerable	Breeding known to occur within area
Mesoplodon densirostris Blainville's Beaked Whale, Dense-beaked Whale [74]		Species or species habitat may occur within area
Mesoplodon ginkgodens Ginkgo-toothed Beaked Whale, Ginkgo-toothed Whale, Ginkgo Beaked Whale [59564]		Species or species habitat may occur within area
Orcaella brevirostris Irrawaddy Dolphin [45]		Species or species habitat likely to occur within area
Orcinus orca Killer Whale, Orca [46]		Species or species habitat may occur within area
Peponocephala electra Melon-headed Whale [47]		Species or species habitat may occur within area
Physeter macrocephalus Sperm Whale [59]		Species or species habitat may occur within area
Pseudorca crassidens False Killer Whale [48]		Species or species habitat likely to occur within area
Sousa chinensis Indo-Pacific Humpback Dolphin [50]		Species or species habitat known to occur within area
Stenella attenuata Spotted Dolphin, Pantropical Spotted Dolphin [51]		Species or species habitat may occur within area
Stenella coeruleoalba Striped Dolphin, Euphrosyne Dolphin [52]		Species or species habitat may occur within area
Stenella longirostris Long-snouted Spinner Dolphin [29]		Species or species habitat may occur within area
Steno bredanensis Rough-toothed Dolphin [30]		Species or species habitat may occur within area
Tursiops aduncus Indian Ocean Bottlenose Dolphin, Spotted Bottlenose Dolphin [68418]		Species or species habitat likely to occur within area
Tursiops aduncus (Arafura/Timor Sea populations) Spotted Bottlenose Dolphin (Arafura/Timor Sea populations) [78900]		Species or species habitat known to occur within area
Tursiops truncatus s. str. Bottlenose Dolphin [68417]		Species or species habitat may occur within area
Ziphius cavirostris Cuvier's Beaked Whale, Goose-beaked Whale [56]		Species or species habitat may occur within area

Australian Marine Parks

[\[Resource Information \]](#)

Name	Label
Argo-Rowley Terrace	Multiple Use Zone (IUCN VI)
Argo-Rowley Terrace	National Park Zone (IUCN II)
Argo-Rowley Terrace	Special Purpose Zone (Trawl) (IUCN VI)
Dampier	Habitat Protection Zone (IUCN IV)
Dampier	Multiple Use Zone (IUCN VI)
Dampier	National Park Zone (IUCN II)
Eighty Mile Beach	Multiple Use Zone (IUCN VI)
Gascoyne	Habitat Protection Zone (IUCN IV)
Gascoyne	Multiple Use Zone (IUCN VI)
Kimberley	Multiple Use Zone (IUCN VI)
Mermaid Reef	National Park Zone (IUCN II)
Montebello	Multiple Use Zone (IUCN VI)
Ningaloo	Recreational Use Zone (IUCN IV)

Extra Information

State and Territory Reserves

[\[Resource Information \]](#)

Name	State
Barrow Island	WA
Bedout Island	WA
Boodie, Double Middle Islands	WA
Coulomb Point	WA
Kujungurru Warrarn	WA
Lacepede Islands	WA
Lowendal Islands	WA
Montebello Islands	WA
Muiron Islands	WA
North Turtle Island	WA
Nyangumarta Warrarn	WA
Unnamed WA40828	WA
Unnamed WA41080	WA
Unnamed WA44672	WA

Invasive Species

[\[Resource Information \]](#)

Weeds reported here are the 20 species of national significance (WoNS), along with other introduced plants that are considered by the States and Territories to pose a particularly significant threat to biodiversity. The following feral animals are reported: Goat, Red Fox, Cat, Rabbit, Pig, Water Buffalo and Cane Toad. Maps from Landscape Health Project, National Land and Water Resources Audit, 2001.

Name	Status	Type of Presence
Birds		
Columba livia Rock Pigeon, Rock Dove, Domestic Pigeon [803]		Species or species habitat likely to occur within area
Passer montanus Eurasian Tree Sparrow [406]		Species or species habitat likely to occur within area
Frogs		
Rhinella marina Cane Toad [83218]		Species or species habitat may occur within area
Mammals		
Camelus dromedarius Dromedary, Camel [7]		Species or species habitat likely to occur within area
Canis lupus familiaris Domestic Dog [82654]		Species or species habitat likely to occur within area
Equus asinus Donkey, Ass [4]		Species or species

Name	Status	Type of Presence
Felis catus Cat, House Cat, Domestic Cat [19]		habitat likely to occur within area Species or species habitat likely to occur within area
Mus musculus House Mouse [120]		Species or species habitat likely to occur within area
Sus scrofa Pig [6]		Species or species habitat likely to occur within area
Vulpes vulpes Red Fox, Fox [18]		Species or species habitat likely to occur within area

Plants

Andropogon gayanus Gamba Grass [66895]		Species or species habitat likely to occur within area
Cenchrus ciliaris Buffel-grass, Black Buffel-grass [20213]		Species or species habitat likely to occur within area
Jatropha gossypifolia Cotton-leaved Physic-Nut, Bellyache Bush, Cotton-leaf Physic Nut, Cotton-leaf Jatropha, Black Physic Nut [7507]		Species or species habitat likely to occur within area
Parkinsonia aculeata Parkinsonia, Jerusalem Thorn, Jelly Bean Tree, Horse Bean [12301]		Species or species habitat likely to occur within area
Prosopis spp. Mesquite, Algaroba [68407]		Species or species habitat likely to occur within area

Reptiles

Hemidactylus frenatus Asian House Gecko [1708]		Species or species habitat likely to occur within area
Ramphotyphlops braminus Flowerpot Blind Snake, Brahminy Blind Snake, Cacing Besi [1258]		Species or species habitat likely to occur within area

Nationally Important Wetlands [\[Resource Information \]](#)

Name	State
Eighty Mile Beach System	WA
Mermaid Reef	EXT

Key Ecological Features (Marine) [\[Resource Information \]](#)

Key Ecological Features are the parts of the marine ecosystem that are considered to be important for the biodiversity or ecosystem functioning and integrity of the Commonwealth Marine Area.

Name	Region
Ancient coastline at 125 m depth contour	North-west
Canyons linking the Cuvier Abyssal Plain and the Commonwealth waters adjacent to Ningaloo Reef	North-west
Continental Slope Demersal Fish Communities	North-west
Exmouth Plateau	North-west
Glomar Shoals	North-west
Mermaid Reef and Commonwealth waters	North-west

Caveat

The information presented in this report has been provided by a range of data sources as acknowledged at the end of the report.

This report is designed to assist in identifying the locations of places which may be relevant in determining obligations under the Environment Protection and Biodiversity Conservation Act 1999. It holds mapped locations of World and National Heritage properties, Wetlands of International and National Importance, Commonwealth and State/Territory reserves, listed threatened, migratory and marine species and listed threatened ecological communities. Mapping of Commonwealth land is not complete at this stage. Maps have been collated from a range of sources at various resolutions.

Not all species listed under the EPBC Act have been mapped (see below) and therefore a report is a general guide only. Where available data supports mapping, the type of presence that can be determined from the data is indicated in general terms. People using this information in making a referral may need to consider the qualifications below and may need to seek and consider other information sources.

For threatened ecological communities where the distribution is well known, maps are derived from recovery plans, State vegetation maps, remote sensing imagery and other sources. Where threatened ecological community distributions are less well known, existing vegetation maps and point location data are used to produce indicative distribution maps.

Threatened, migratory and marine species distributions have been derived through a variety of methods. Where distributions are well known and if time permits, maps are derived using either thematic spatial data (i.e. vegetation, soils, geology, elevation, aspect, terrain, etc) together with point locations and described habitat; or environmental modelling (MAXENT or BIOCLIM habitat modelling) using point locations and environmental data layers.

Where very little information is available for species or large number of maps are required in a short time-frame, maps are derived either from 0.04 or 0.02 decimal degree cells; by an automated process using polygon capture techniques (static two kilometre grid cells, alpha-hull and convex hull); or captured manually or by using topographic features (national park boundaries, islands, etc). In the early stages of the distribution mapping process (1999-early 2000s) distributions were defined by degree blocks, 100K or 250K map sheets to rapidly create distribution maps. More reliable distribution mapping methods are used to update these distributions as time permits.

Only selected species covered by the following provisions of the EPBC Act have been mapped:

- migratory and
- marine

The following species and ecological communities have not been mapped and do not appear in reports produced from this database:

- threatened species listed as extinct or considered as vagrants
- some species and ecological communities that have only recently been listed
- some terrestrial species that overfly the Commonwealth marine area
- migratory species that are very widespread, vagrant, or only occur in small numbers

The following groups have been mapped, but may not cover the complete distribution of the species:

- non-threatened seabirds which have only been mapped for recorded breeding sites
- seals which have only been mapped for breeding sites near the Australian continent

Such breeding sites may be important for the protection of the Commonwealth Marine environment.

Coordinates

-20.3481 116.8398,-20.3594 116.775,-20.4052 116.6988,-20.4463 116.4487,-20.5741 116.431,-20.6979 116.2504,-20.723 115.882,-20.7762 115.8023,-21.0004 115.6596,-20.9989 115.66,-21.0104 115.1893,-21.3391 114.851,-21.694 114.3228,-22.0571 112.9411,-21.7578 112.7203,-20.5865 112.5305,-17.4225 112.8592,-15.373 117.3978,-14.8982 118.5719,-14.9101 119.143,-15.9858 121.5696,-16.8379 122.1363,-16.8528 122.1304,-16.8543 122.1298,-17.379 121.9207,-17.5788 121.8025,-17.691 121.9334,-17.4103 122.1402,-17.3539 122.1445,-17.2526 122.1666,-17.2347 122.1802,-17.1526 122.2444,-17.1255 122.2951,-17.1291 122.3044,-17.1395 122.3024,-17.1669 122.2559,-17.2247 122.228,-17.2683 122.1859,-17.3553 122.1595,-17.4139 122.1609,-17.7264 121.9589,-18.0732 121.6996,-18.9489 121.1666,-19.4082 120.6629,-19.8523 120.4189,-19.8941 120.2999,-19.8656 120.1744,-19.8709 120.0013,-19.8652 119.8171,-19.9461 119.3944,-19.9469 119.1573,-19.9816 119.0424,-20.0103 118.8467,-20.2167 118.6449,-20.3173 118.6054,-20.3204 118.5991,-20.3213 118.5738,-20.313 118.5326,-20.2404 118.2287,-20.3711 118.1512,-20.3799 118.1276,-20.202 118.0592,-20.2845 117.7781,-20.4428 117.2383,-20.409 117.1627,-20.3481 116.8398

Acknowledgements

This database has been compiled from a range of data sources. The department acknowledges the following custodians who have contributed valuable data and advice:

- [-Office of Environment and Heritage, New South Wales](#)
- [-Department of Environment and Primary Industries, Victoria](#)
- [-Department of Primary Industries, Parks, Water and Environment, Tasmania](#)
- [-Department of Environment, Water and Natural Resources, South Australia](#)
- [-Department of Land and Resource Management, Northern Territory](#)
- [-Department of Environmental and Heritage Protection, Queensland](#)
- [-Department of Parks and Wildlife, Western Australia](#)
- [-Environment and Planning Directorate, ACT](#)
- [-Birdlife Australia](#)
- [-Australian Bird and Bat Banding Scheme](#)
- [-Australian National Wildlife Collection](#)
- [-Natural history museums of Australia](#)
- [-Museum Victoria](#)
- [-Australian Museum](#)
- [-South Australian Museum](#)
- [-Queensland Museum](#)
- [-Online Zoological Collections of Australian Museums](#)
- [-Queensland Herbarium](#)
- [-National Herbarium of NSW](#)
- [-Royal Botanic Gardens and National Herbarium of Victoria](#)
- [-Tasmanian Herbarium](#)
- [-State Herbarium of South Australia](#)
- [-Northern Territory Herbarium](#)
- [-Western Australian Herbarium](#)
- [-Australian National Herbarium, Canberra](#)
- [-University of New England](#)
- [-Ocean Biogeographic Information System](#)
- [-Australian Government, Department of Defence Forestry Corporation, NSW](#)
- [-Geoscience Australia](#)
- [-CSIRO](#)
- [-Australian Tropical Herbarium, Cairns](#)
- [-eBird Australia](#)
- [-Australian Government – Australian Antarctic Data Centre](#)
- [-Museum and Art Gallery of the Northern Territory](#)
- [-Australian Government National Environmental Science Program](#)
- [-Australian Institute of Marine Science](#)
- [-Reef Life Survey Australia](#)
- [-American Museum of Natural History](#)
- [-Queen Victoria Museum and Art Gallery, Inveresk, Tasmania](#)
- [-Tasmanian Museum and Art Gallery, Hobart, Tasmania](#)
- [-Other groups and individuals](#)

The Department is extremely grateful to the many organisations and individuals who provided expert advice and information on numerous draft distributions.

Please feel free to provide feedback via the [Contact Us](#) page.

© Commonwealth of Australia

Department of Agriculture Water and the Environment

GPO Box 858

Canberra City ACT 2601 Australia

+61 2 6274 1111

List of Registered Aboriginal Sites

Search Criteria

16 Registered Aboriginal Sites in Custom search area - Polygon - 118.561595411341°E, 20.2904880948318°S (GDA94) : 118.633693189661°E, 20.2882339497677°S (GDA94) : 118.654979200404°E, 20.3072321457942°S (GDA94) : 118.5887179089°E, 20.3278377228584°S (GDA94) : 118.542712659876°E, 20.3159254582127°S (GDA94) : 118.515933485072°E, 20.3024023168511°S (GDA94) : 118.561595411341°E, 20.2904880948318°S (GDA94)

Disclaimer

The Aboriginal Heritage Act 1972 preserves all Aboriginal sites in Western Australia whether or not they are registered. Aboriginal sites exist that are not recorded on the Register of Aboriginal Sites, and some registered sites may no longer exist.

The information provided is made available in good faith and is predominately based on the information provided to the Department of Planning, Lands and Heritage by third parties. The information is provided solely on the basis that readers will be responsible for making their own assessment as to the accuracy of the information. If you find any errors or omissions in our records, including our maps, it would be appreciated if you email the details to the Department at AboriginalHeritage@dplh.wa.gov.au and we will make every effort to rectify it as soon as possible.

Copyright

Copyright in the information contained herein is and shall remain the property of the State of Western Australia. All rights reserved.

Coordinate Accuracy

Coordinates (Easting/Northing metres) are based on the GDA 94 Datum. Accuracy is shown as a code in brackets following the coordinates.

Terminology (NB that some terminology has varied over the life of the legislation)

Place ID/Site ID: This a unique ID assigned by the Department of Planning, Lands and Heritage to the place.

Status:

- Registered Site: The place has been assessed as meeting Section 5 of the Aboriginal Heritage Act 1972.
- Other Heritage Place which includes:
 - Stored Data / Not a Site: The place has been assessed as not meeting Section 5 of the Aboriginal Heritage Act 1972.
 - Lodged: Information has been received in relation to the place, but an assessment has not been completed at this stage to determine if it meets Section 5 of the Aboriginal Heritage Act 1972.

Access and Restrictions:

- File Restricted = No: Availability of information that the Department of Planning, Lands and Heritage holds in relation to the place is not restricted in any way.
- File Restricted = Yes: Some of the information that the Department of Planning, Lands and Heritage holds in relation to the place is restricted if it is considered culturally sensitive. This information will only be made available if the Department of Planning, Lands and Heritage receives written approval from the informants who provided the information. To request access please contact AboriginalHeritage@dplh.wa.gov.au.
- Boundary Restricted = No: Place location is shown as accurately as the information lodged with the Registrar allows.
- Boundary Restricted = Yes: To preserve confidentiality the exact location and extent of the place is not displayed on the map. However, the shaded region (generally with an area of at least 4km²) provides a general indication of where the place is located. If you are a landowner and wish to find out more about the exact location of the place, please contact the Department of Planning, Lands and Heritage.
- Restrictions:
 - No Restrictions: Anyone can view the information.
 - Male Access Only: Only males can view restricted information.
 - Female Access Only: Only females can view restricted information.

Legacy ID: This is the former unique number that the former Department of Aboriginal Sites assigned to the place. This has been replaced by the Place ID / Site ID.

List of Registered Aboriginal Sites

Basemap Copyright

Map was created using ArcGIS software by Esri. ArcGIS and ArcMap are the intellectual property of Esri and are used herein under license. Copyright © Esri. All rights reserved. For more information about Esri software, please visit www.esri.com.

Satellite, Hybrid, Road basemap sources: Esri, DigitalGlobe, GeoEye, Earthstar Geographics, CNES/Airbus DS, USDA, USGS, AeroGRID, IGN, HERE, DeLorme, Intermap, INCREMENT P, NRCan, Esri Japan, METI, Esri China (Hong Kong), Esri Korea, Esri (Thailand), MapmyIndia, NGCC, © OpenStreetMap contributors, and the GIS User Community.

Topographic basemap sources: Esri, HERE, DeLorme, Intermap, increment P Corp., GEBCO, USGS, FAO, NPS, NRCAN, GeoBase, IGN, Kadaster NL, Ordnance Survey, Esri Japan, METI, Esri China (Hong Kong), swisstopo, MapmyIndia, © OpenStreetMap contributors, and the GIS User Community.

List of Registered Aboriginal Sites

ID	Name	File Restricted	Boundary Restricted	Restrictions	Status	Type	Knowledge Holders	Coordinate	Legacy ID
680	LOCK HOSPITAL.	No	No	No Gender Restrictions	Registered Site	Historical, Man-Made Structure, Midden / Scatter, Skeletal Material / Burial	*Registered Knowledge Holder names available from DAA	667239mE 7753438mN Zone 50 [Reliable]	P07393
681	EAST CREEK	No	No	No Gender Restrictions	Registered Site	Engraving	*Registered Knowledge Holder names available from DAA	666450mE 7753125mN Zone 50 [Unreliable]	P07394
753	PORT HEDLAND HOTEL	No	No	No Gender Restrictions	Registered Site	Midden / Scatter	*Registered Knowledge Holder names available from DAA	668140mE 7753526mN Zone 50 [Reliable]	P07357
6021	PORT HEDLAND TOWNSITE	No	No	No Gender Restrictions	Registered Site	Artefacts / Scatter	*Registered Knowledge Holder names available from DAA	671092mE 7753870mN Zone 50 [Unreliable]	P07119
6321	ANDERSON ST, PORT HEDLAND.	No	No	No Gender Restrictions	Registered Site	Engraving, Camp	*Registered Knowledge Holder names available from DAA	666765mE 7753296mN Zone 50 [Reliable]	P06638
11943	TWO MILE RIDGE, NELSON POINT	Yes	Yes	No Gender Restrictions	Registered Site	Engraving, Other: PA 02	*Registered Knowledge Holder names available from DAA	Not available when location is restricted	P00219
12071	SOUTH WEST CREEK 4.	Yes	Yes	No Gender Restrictions	Registered Site	Artefacts / Scatter, Ceremonial, Engraving, Man-Made Structure, Midden / Scatter, Arch Deposit, Camp, Other: PA 25	*Registered Knowledge Holder names available from DAA	Not available when location is restricted	P00090
21512	Railway 4	No	No	No Gender Restrictions	Registered Site	Midden / Scatter	*Registered Knowledge Holder names available from DAA	662797mE 7754831mN Zone 50 [Reliable]	
21515	Finucane Island Burial & Midden Site	No	No	No Gender Restrictions	Registered Site	Midden / Scatter, Skeletal Material / Burial	*Registered Knowledge Holder names available from DAA	663550mE 7754397mN Zone 50 [Reliable]	
22874	Marapikurrinya Yintha Site	No	No	No Gender Restrictions	Registered Site	Mythological, Named Place	*Registered Knowledge Holder names available from DAA	664961mE 7751743mN Zone 50 [Reliable]	
24396	Nelson Point Fuel Facility 07-01	No	No	No Gender Restrictions	Registered Site	Artefacts / Scatter, Engraving, Midden / Scatter	*Registered Knowledge Holder names available from DAA	665718mE 7752984mN Zone 50 [Reliable]	
25665	FI 08-01	No	No	No Gender Restrictions	Registered Site	Midden / Scatter, Shell	*Registered Knowledge Holder names available from DAA	662501mE 7754667mN Zone 50 [Reliable]	



Aboriginal Heritage Inquiry System

List of Registered Aboriginal Sites

ID	Name	File Restricted	Boundary Restricted	Restrictions	Status	Type	Knowledge Holders	Coordinate	Legacy ID
25666	FI 08-02	No	No	No Gender Restrictions	Registered Site	Midden / Scatter, Shell	*Registered Knowledge Holder names available from DAA	662312mE 7754039mN Zone 50 [Reliable]	
25667	FI 08-03	No	No	No Gender Restrictions	Registered Site	Midden / Scatter, Shell	*Registered Knowledge Holder names available from DAA	662410mE 7754195mN Zone 50 [Reliable]	
25669	Insert B/EA01	No	No	No Gender Restrictions	Registered Site	Engraving	*Registered Knowledge Holder names available from DAA	665816mE 7753006mN Zone 50 [Reliable]	
32041	PIL3381	No	No	No Gender Restrictions	Registered Site	Midden / Scatter, Shell	*Registered Knowledge Holder names available from DAA	662125mE 7754659mN Zone 50 [Reliable]	

Aboriginal Heritage Inquiry System

Map of Registered Aboriginal Sites

For further important information on using this information please see the
 Department of Planning, Lands and Heritage's Disclaimer statement at
<https://www.dph.wa.gov.au/about-this-website>

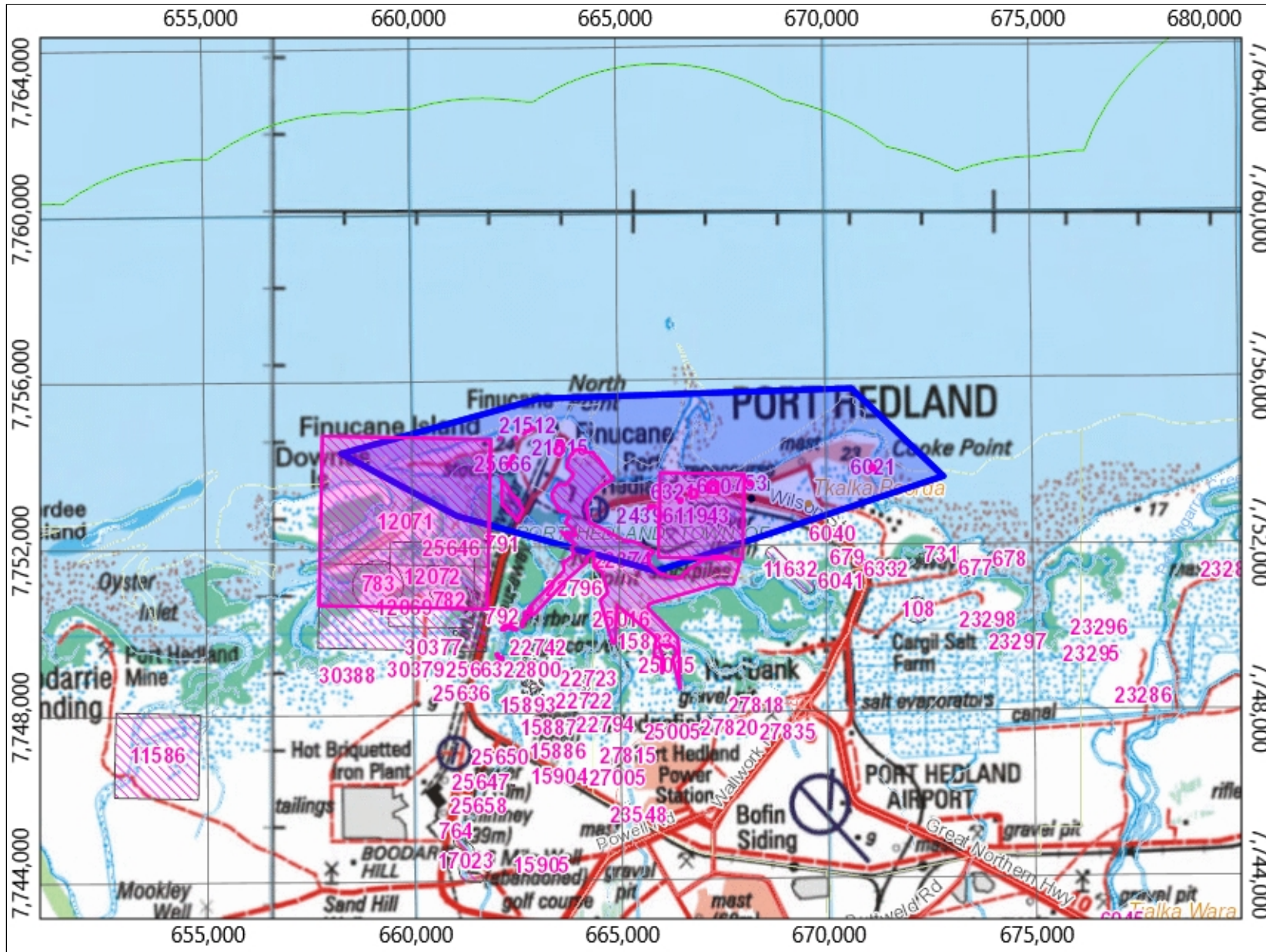

Legend

- Registered Aboriginal Site
- Search Area
- Town
- Road
- River
- Local Government Authority

4.94 kilometres

 Map Scale 1 : 150,000 
 MGA Zone 50 (GDA94)

Copyright for topographic map information shall at all times remain the property of the Commonwealth of Australia, Geoscience Australia - National Mapping Division. All rights reserved.

Aerial Photos, Cadastre, Local Government Authority, Native Title boundary, Roads data copyright © Western Australian Land Information Authority (Landgate).

Mining Tenement, Petroleum Application, Petroleum Title boundary data copyright © the State of Western Australia (Department of Mines, Industry Regulation and Safety).



List of Registered Aboriginal Sites

Search Criteria

No Registered Aboriginal Sites in Custom search area - Polygon - 114.373486967025°E, 21.6095144755752°S (GDA94) : 114.392026395736°E, 21.6056841156802°S (GDA94) : 114.416058988509°E, 21.6203666110683°S (GDA94) : 114.4064459514°E, 21.6484507077047°S (GDA94) : 114.363873929915°E, 21.6829100870138°S (GDA94) : 114.326108426986°E, 21.7333080375254°S (GDA94) : 114.289029569564°E, 21.74096187779°S (GDA94) : 114.287656278548°E, 21.6988607141038°S (GDA94) : 114.330228300033°E, 21.6427066776104°S (GDA94) : 114.373486967025°E, 21.6095144755752°S (GDA94)

Disclaimer

The Aboriginal Heritage Act 1972 preserves all Aboriginal sites in Western Australia whether or not they are registered. Aboriginal sites exist that are not recorded on the Register of Aboriginal Sites, and some registered sites may no longer exist.

The information provided is made available in good faith and is predominately based on the information provided to the Department of Planning, Lands and Heritage by third parties. The information is provided solely on the basis that readers will be responsible for making their own assessment as to the accuracy of the information. If you find any errors or omissions in our records, including our maps, it would be appreciated if you email the details to the Department at AboriginalHeritage@dplh.wa.gov.au and we will make every effort to rectify it as soon as possible.

Copyright

Copyright in the information contained herein is and shall remain the property of the State of Western Australia. All rights reserved.

Coordinate Accuracy

Coordinates (Easting/Northing metres) are based on the GDA 94 Datum. Accuracy is shown as a code in brackets following the coordinates.

List of Registered Aboriginal Sites

Basemap Copyright

Map was created using ArcGIS software by Esri. ArcGIS and ArcMap are the intellectual property of Esri and are used herein under license. Copyright © Esri. All rights reserved. For more information about Esri software, please visit www.esri.com.

Satellite, Hybrid, Road basemap sources: Esri, DigitalGlobe, GeoEye, Earthstar Geographics, CNES/Airbus DS, USDA, USGS, AeroGRID, IGN, HERE, DeLorme, Intermap, INCREMENT P, NRCan, Esri Japan, METI, Esri China (Hong Kong), Esri Korea, Esri (Thailand), MapmyIndia, NGCC, © OpenStreetMap contributors, and the GIS User Community.

Topographic basemap sources: Esri, HERE, DeLorme, Intermap, increment P Corp., GEBCO, USGS, FAO, NPS, NRCAN, GeoBase, IGN, Kadaster NL, Ordnance Survey, Esri Japan, METI, Esri China (Hong Kong), swisstopo, MapmyIndia, © OpenStreetMap contributors, and the GIS User Community.

Aboriginal Heritage Inquiry System

Map of Registered Aboriginal Sites

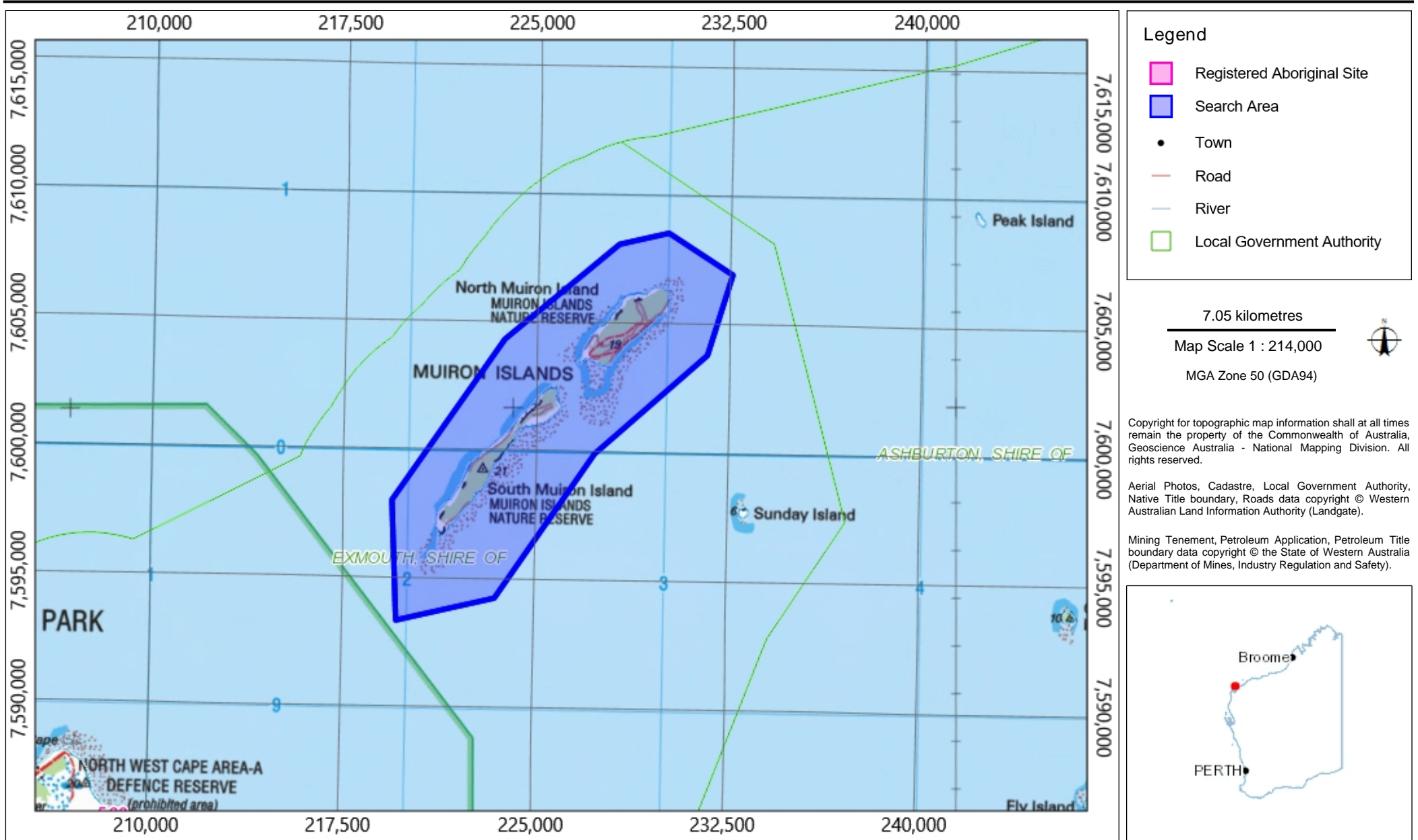

List of Registered Aboriginal Sites

Search Criteria

No Registered Aboriginal Sites in Custom search area - Polygon - 122.047008008997°E, 16.8386685777488°S (GDA94) : 122.133525342982°E, 16.8373541631022°S (GDA94) : 122.254374952357°E, 17.1368033144242°S (GDA94) : 122.298320264857°E, 17.117117437444°S (GDA94) : 122.312053175013°E, 17.1394279405089°S (GDA94) : 122.30656001095°E, 17.1604236139747°S (GDA94) : 122.259868116419°E, 17.1591114539519°S (GDA94) : 122.200816602747°E, 17.2391362117222°S (GDA94) : 122.171977491419°E, 17.2561861917599°S (GDA94) : 122.163737745325°E, 17.2929038715025°S (GDA94) : 122.16236445431°E, 17.344034145555°S (GDA94) : 122.148631544153°E, 17.357142178962°S (GDA94) : 122.057994337122°E, 17.3558314177872°S (GDA94) : 122.047008008997°E, 16.8386685777488°S (GDA94)

Disclaimer

The Aboriginal Heritage Act 1972 preserves all Aboriginal sites in Western Australia whether or not they are registered. Aboriginal sites exist that are not recorded on the Register of Aboriginal Sites, and some registered sites may no longer exist.

The information provided is made available in good faith and is predominately based on the information provided to the Department of Planning, Lands and Heritage by third parties. The information is provided solely on the basis that readers will be responsible for making their own assessment as to the accuracy of the information. If you find any errors or omissions in our records, including our maps, it would be appreciated if you email the details to the Department at AboriginalHeritage@dplh.wa.gov.au and we will make every effort to rectify it as soon as possible.

Copyright

Copyright in the information contained herein is and shall remain the property of the State of Western Australia. All rights reserved.

Coordinate Accuracy

Coordinates (Easting/Northing metres) are based on the GDA 94 Datum. Accuracy is shown as a code in brackets following the coordinates.

Basemap Copyright

Map was created using ArcGIS software by Esri. ArcGIS and ArcMap are the intellectual property of Esri and are used herein under license. Copyright © Esri. All rights reserved. For more information about Esri software, please visit www.esri.com.

Satellite, Hybrid, Road basemap sources: Esri, DigitalGlobe, GeoEye, Earthstar Geographics, CNES/Airbus DS, USDA, USGS, AeroGRID, IGN, HERE, DeLorme, Intermap, INCREMENT P, NRCan, Esri Japan, METI, Esri China (Hong Kong), Esri Korea, Esri (Thailand), MapmyIndia, NGCC, © OpenStreetMap contributors, and the GIS User Community.

Topographic basemap sources: Esri, HERE, DeLorme, Intermap, increment P Corp., GEBCO, USGS, FAO, NPS, NRCAN, GeoBase, IGN, Kadaster NL, Ordnance Survey, Esri Japan, METI, Esri China (Hong Kong), swisstopo, MapmyIndia, © OpenStreetMap contributors, and the GIS User Community.

Aboriginal Heritage Inquiry System

For further important information on using this information please see the
 Department of Planning, Lands and Heritage's Disclaimer statement at
<https://www.dph.wa.gov.au/about-this-website>

Map of Registered Aboriginal Sites

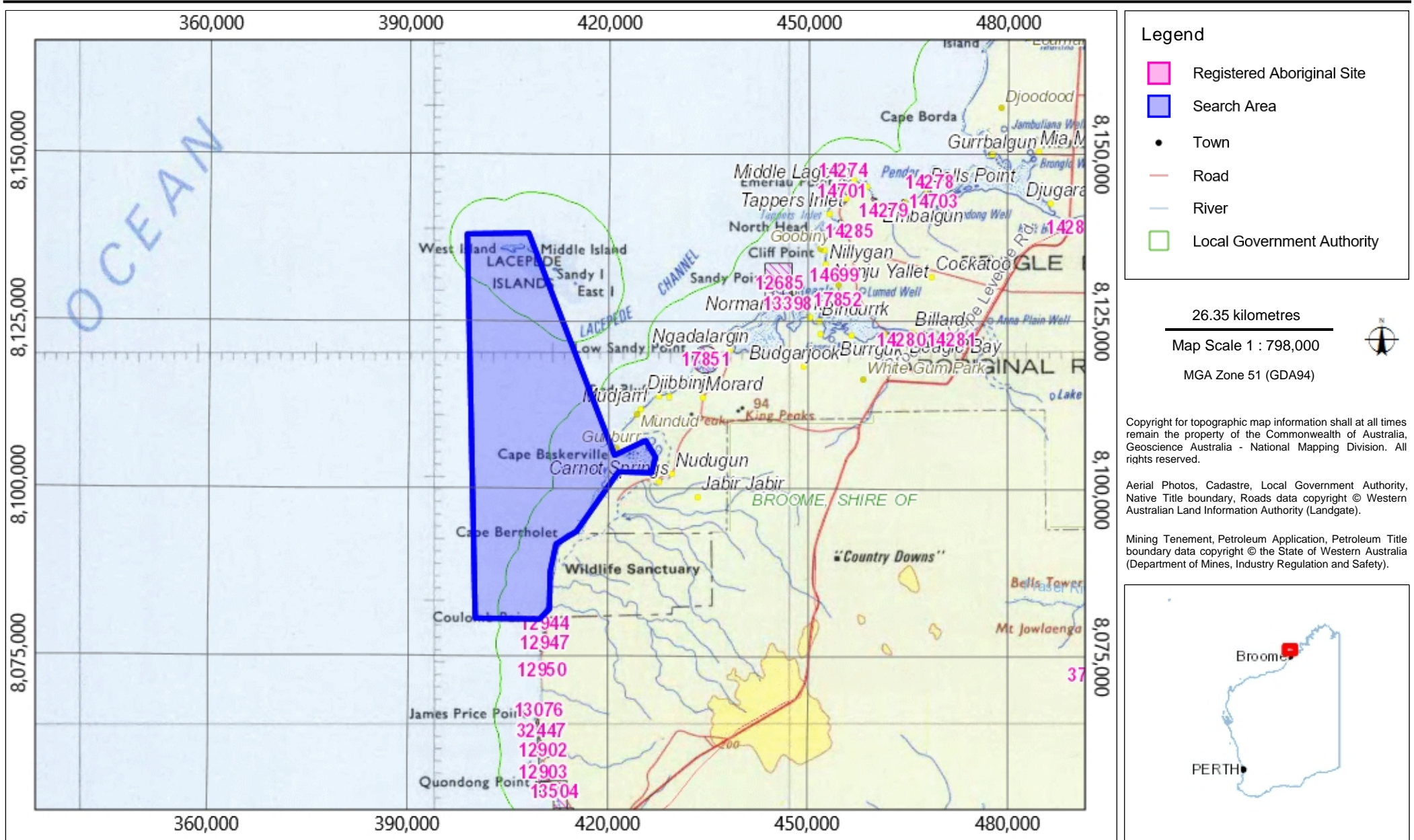

List of Registered Aboriginal Sites

Search Criteria

No Registered Aboriginal Sites in Custom search area - Polygon - 120.911725492413°E, 19.617156731967°S (GDA94) : 120.940564603741°E, 19.6553128405793°S (GDA94) : 120.37614199632°E, 19.8698521825902°S (GDA94) : 120.355542631086°E, 19.8207662607055°S (GDA94) : 120.911725492413°E, 19.617156731967°S (GDA94)

Disclaimer

The Aboriginal Heritage Act 1972 preserves all Aboriginal sites in Western Australia whether or not they are registered. Aboriginal sites exist that are not recorded on the Register of Aboriginal Sites, and some registered sites may no longer exist.

The information provided is made available in good faith and is predominately based on the information provided to the Department of Planning, Lands and Heritage by third parties. The information is provided solely on the basis that readers will be responsible for making their own assessment as to the accuracy of the information. If you find any errors or omissions in our records, including our maps, it would be appreciated if you email the details to the Department at AboriginalHeritage@dplh.wa.gov.au and we will make every effort to rectify it as soon as possible.

Copyright

Copyright in the information contained herein is and shall remain the property of the State of Western Australia. All rights reserved.

Coordinate Accuracy

Coordinates (Easting/Northing metres) are based on the GDA 94 Datum. Accuracy is shown as a code in brackets following the coordinates.

Basemap Copyright

Map was created using ArcGIS software by Esri. ArcGIS and ArcMap are the intellectual property of Esri and are used herein under license. Copyright © Esri. All rights reserved. For more information about Esri software, please visit www.esri.com.

Satellite, Hybrid, Road basemap sources: Esri, DigitalGlobe, GeoEye, Earthstar Geographics, CNES/Airbus DS, USDA, USGS, AeroGRID, IGN, HERE, DeLorme, Intermap, INCREMENT P, NRCan, Esri Japan, METI, Esri China (Hong Kong), Esri Korea, Esri (Thailand), MapmyIndia, NGCC, © OpenStreetMap contributors, and the GIS User Community.

Topographic basemap sources: Esri, HERE, DeLorme, Intermap, increment P Corp., GEBCO, USGS, FAO, NPS, NRCAN, GeoBase, IGN, Kadaster NL, Ordnance Survey, Esri Japan, METI, Esri China (Hong Kong), swisstopo, MapmyIndia, © OpenStreetMap contributors, and the GIS User Community.

Aboriginal Heritage Inquiry System

Map of Registered Aboriginal Sites

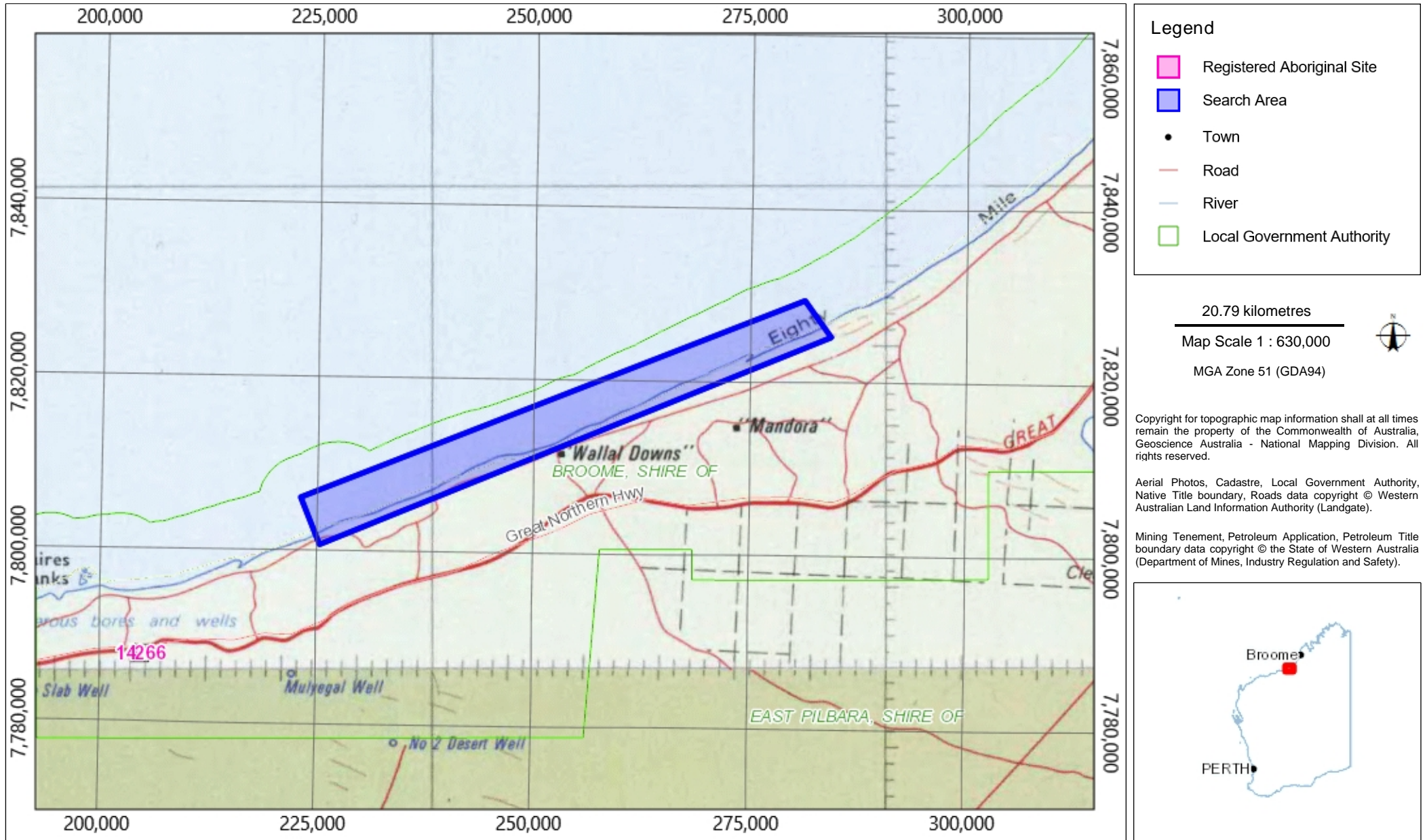

List of Registered Aboriginal Sites

Search Criteria

2 Registered Aboriginal Sites in Custom search area - Polygon - 115.465939969954°E, 20.3291093824757°S (GDA94) : 115.586789579329°E, 20.3033521941793°S (GDA94) : 115.67742678636°E, 20.5478718539245°S (GDA94) : 115.454953641829°E, 21.0408627796061°S (GDA94) : 115.298398466048°E, 21.0408627796061°S (GDA94) : 115.221494169173°E, 20.7817297893442°S (GDA94) : 115.465939969954°E, 20.3291093824757°S (GDA94)

Disclaimer

The *Aboriginal Heritage Act 1972* preserves all Aboriginal sites in Western Australia whether or not they are registered. Aboriginal sites exist that are not recorded on the Register of Aboriginal Sites, and some registered sites may no longer exist.

The information provided is made available in good faith and is predominately based on the information provided to the Department of Planning, Lands and Heritage by third parties. The information is provided solely on the basis that readers will be responsible for making their own assessment as to the accuracy of the information. If you find any errors or omissions in our records, including our maps, it would be appreciated if you email the details to the Department at AboriginalHeritage@dplh.wa.gov.au and we will make every effort to rectify it as soon as possible.

Copyright

Copyright in the information contained herein is and shall remain the property of the State of Western Australia. All rights reserved.

Coordinate Accuracy

Coordinates (Easting/Northing metres) are based on the GDA 94 Datum. Accuracy is shown as a code in brackets following the coordinates.

Terminology (NB that some terminology has varied over the life of the legislation)

Place ID/Site ID: This a unique ID assigned by the Department of Planning, Lands and Heritage to the place.

Status:

- Registered Site: The place has been assessed as meeting Section 5 of the *Aboriginal Heritage Act 1972*.
- Other Heritage Place which includes:
 - Stored Data / Not a Site: The place has been assessed as not meeting Section 5 of the *Aboriginal Heritage Act 1972*.
 - Lodged: Information has been received in relation to the place, but an assessment has not been completed at this *stage* to determine if it meets Section 5 of the *Aboriginal Heritage Act 1972*.

Access and Restrictions:

- File Restricted = No: Availability of information that the Department of Planning, Lands and Heritage holds in relation to the place is not restricted in any way.
- File Restricted = Yes: Some of the information that the Department of Planning, Lands and Heritage holds in relation to the place is restricted if it is considered culturally sensitive. This information will only be made available if the Department of Planning, Lands and Heritage receives written approval from the informants who provided the information. To request access please contact AboriginalHeritage@dplh.wa.gov.au.
- Boundary Restricted = No: Place location is shown as accurately as the information lodged with the Registrar allows.
- Boundary Restricted = Yes: To preserve confidentiality the exact location and extent of the place is not displayed on the map. However, the shaded region (generally with an area of at least 4km²) provides a general indication of where the place is located. If you are a landowner and wish to find out more about the exact location of the place, please contact the Department of Planning, Lands and Heritage.
- Restrictions:
 - No Restrictions: *Anyone* can view the information.
 - Male Access Only: Only *males* can view restricted information.
 - Female Access Only: Only *females* can view restricted information.

Legacy ID: This is the former unique number that the former Department of Aboriginal Sites assigned to the place. This has been replaced by the Place ID / Site ID.

Basemap Copyright

Map was created using ArcGIS software by Esri. ArcGIS and ArcMap are the intellectual property of Esri and are used herein under license. Copyright © Esri. All rights reserved. For more information about Esri software, please visit www.esri.com.

Satellite, Hybrid, Road basemap sources: Esri, DigitalGlobe, GeoEye, Earthstar Geographics, CNES/Airbus DS, USDA, USGS, AeroGRID, IGN, HERE, DeLorme, Intermap, INCREMENT P, NRCan, Esri Japan, METI, Esri China (Hong Kong), Esri Korea, Esri (Thailand), MapmyIndia, NGCC, © OpenStreetMap contributors, and the GIS User Community.

Topographic basemap sources: Esri, HERE, DeLorme, Intermap, increment P Corp., GEBCO, USGS, FAO, NPS, NRCAN, GeoBase, IGN, Kadaster NL, Ordnance Survey, Esri Japan, METI, Esri China (Hong Kong), swisstopo, MapmyIndia, © OpenStreetMap contributors, and the GIS User Community.



Aboriginal Heritage Inquiry System

List of Registered Aboriginal Sites

ID	Name	File Restricted	Boundary Restricted	Restrictions	Status	Type	Knowledge Holders	Coordinate	Legacy ID
873	MONTEBELLO IS: NOALA CAVE.	No	No	No Gender Restrictions	Registered Site	Artefacts / Scatter, Midden / Scatter, Rockshelter, BP Dating: 27,220 +/- 640	*Registered Knowledge Holder names available from DAA	348188mE 7741053mN Zone 50 [Reliable]	P07287
926	MONTEBELLO IS: HAYNES CAVE.	No	No	No Gender Restrictions	Registered Site	Artefacts / Scatter, Midden / Scatter, Rockshelter, Arch Deposit	*Registered Knowledge Holder names available from DAA	348289mE 7741005mN Zone 50 [Reliable]	P07286

Aboriginal Heritage Inquiry System

Map of Registered Aboriginal Sites

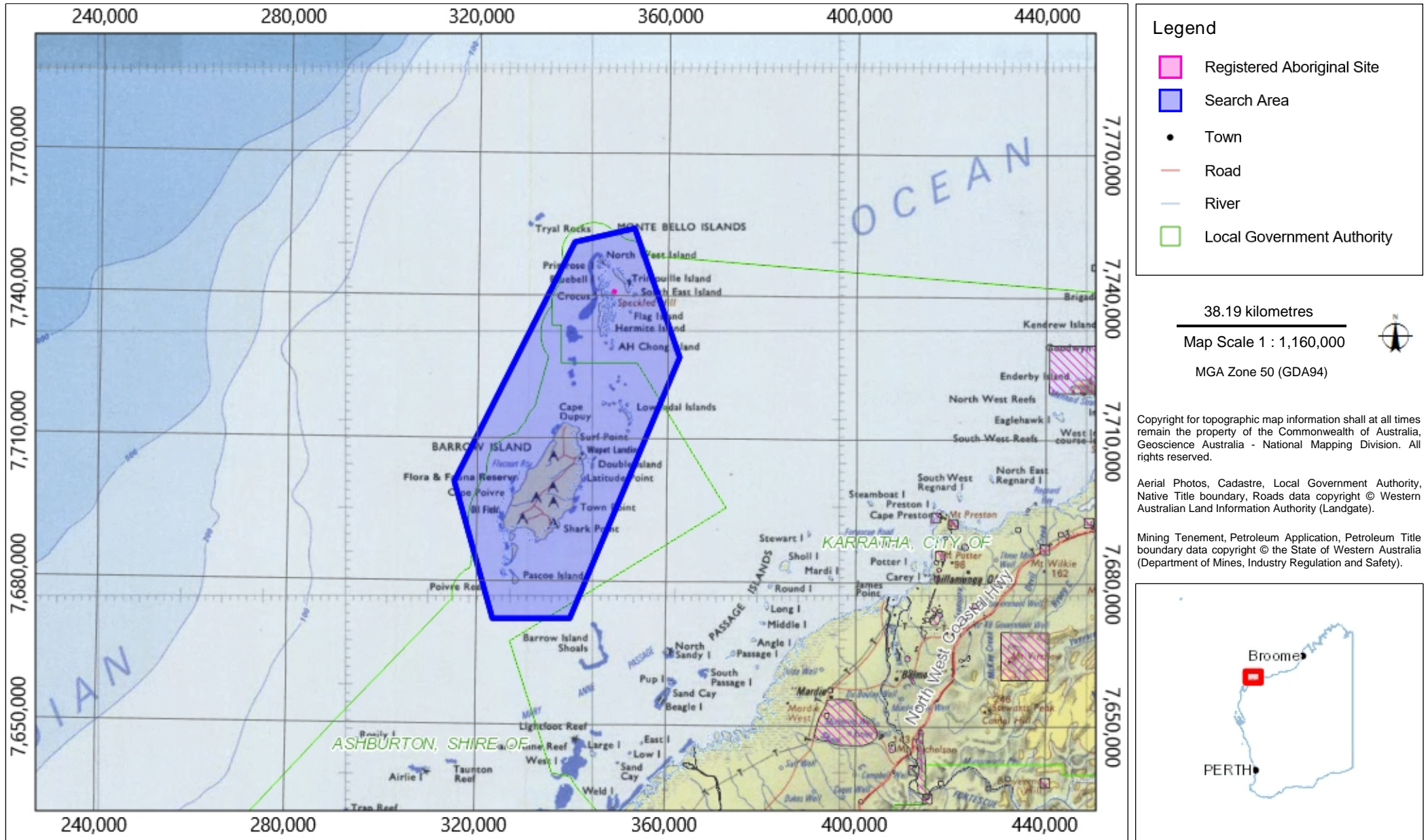

List of Other Heritage Places

Search Criteria

No Other Heritage Places in Custom search area - Polygon - 120.911725492413°E, 19.617156731967°S (GDA94) : 120.940564603741°E, 19.6553128405793°S (GDA94) : 120.37614199632°E, 19.8698521825902°S (GDA94) : 120.355542631086°E, 19.8207662607055°S (GDA94) : 120.911725492413°E, 19.617156731967°S (GDA94)

Disclaimer

The Aboriginal Heritage Act 1972 preserves all Aboriginal sites in Western Australia whether or not they are registered. Aboriginal sites exist that are not recorded on the Register of Aboriginal Sites, and some registered sites may no longer exist.

The information provided is made available in good faith and is predominately based on the information provided to the Department of Planning, Lands and Heritage by third parties. The information is provided solely on the basis that readers will be responsible for making their own assessment as to the accuracy of the information. If you find any errors or omissions in our records, including our maps, it would be appreciated if you email the details to the Department at AboriginalHeritage@dplh.wa.gov.au and we will make every effort to rectify it as soon as possible.

Copyright

Copyright in the information contained herein is and shall remain the property of the State of Western Australia. All rights reserved.

Coordinate Accuracy

Coordinates (Easting/Northing metres) are based on the GDA 94 Datum. Accuracy is shown as a code in brackets following the coordinates.



Aboriginal Heritage Inquiry System

List of Other Heritage Places

Basemap Copyright

Map was created using ArcGIS software by Esri. ArcGIS and ArcMap are the intellectual property of Esri and are used herein under license. Copyright © Esri. All rights reserved. For more information about Esri software, please visit www.esri.com.

Satellite, Hybrid, Road basemap sources: Esri, DigitalGlobe, GeoEye, Earthstar Geographics, CNES/Airbus DS, USDA, USGS, AeroGRID, IGN, HERE, DeLorme, Intermap, INCREMENT P, NRCan, Esri Japan, METI, Esri China (Hong Kong), Esri Korea, Esri (Thailand), MapmyIndia, NGCC, © OpenStreetMap contributors, and the GIS User Community.

Topographic basemap sources: Esri, HERE, DeLorme, Intermap, increment P Corp., GEBCO, USGS, FAO, NPS, NRCAN, GeoBase, IGN, Kadaster NL, Ordnance Survey, Esri Japan, METI, Esri China (Hong Kong), swisstopo, MapmyIndia, © OpenStreetMap contributors, and the GIS User Community.

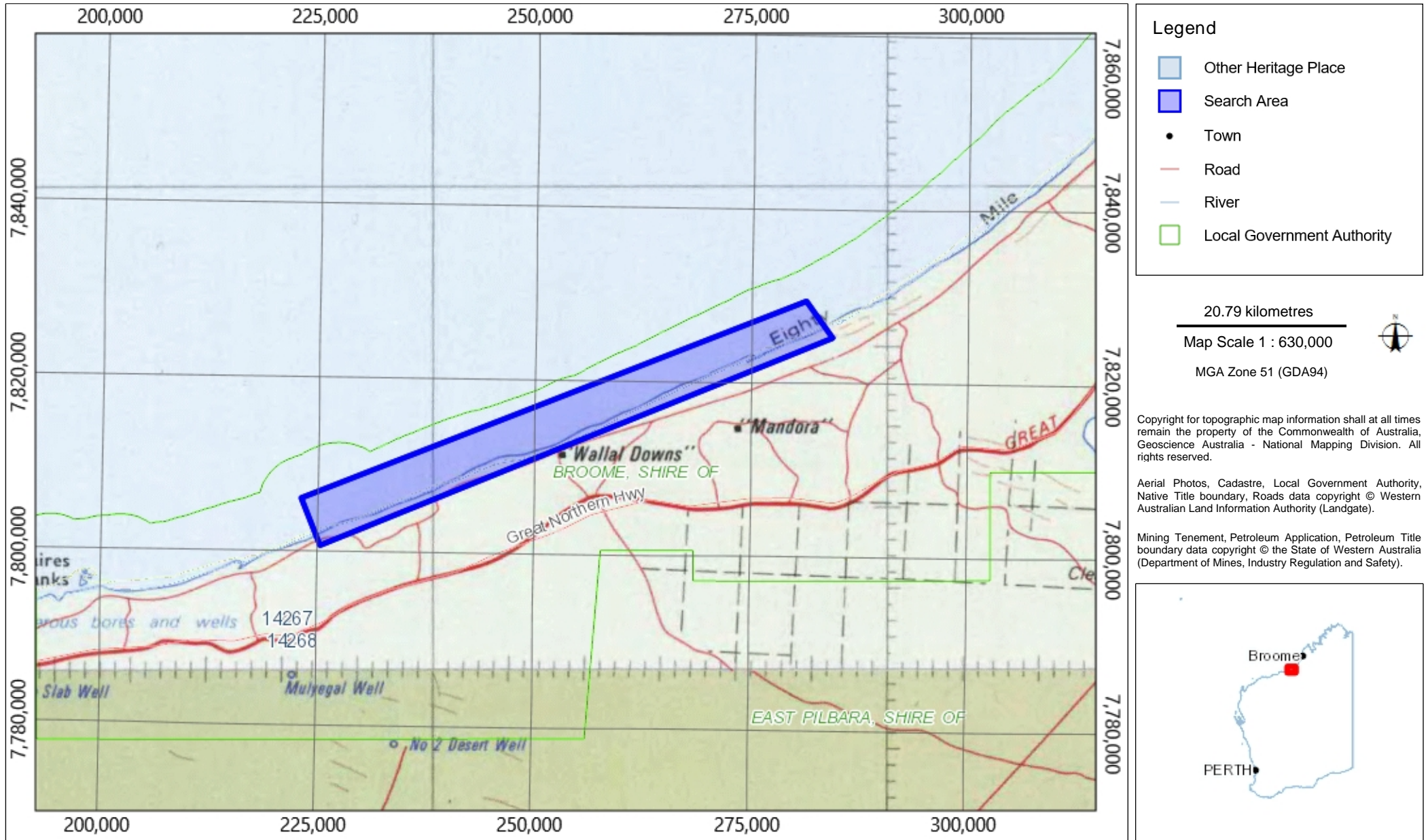

List of Other Heritage Places

Search Criteria

33 Other Heritage Places in Custom search area - Polygon - 115.465939969954°E, 20.3291093824757°S (GDA94) : 115.586789579329°E, 20.3033521941793°S (GDA94) : 115.67742678636°E, 20.5478718539245°S (GDA94) : 115.454953641829°E, 21.0408627796061°S (GDA94) : 115.298398466048°E, 21.0408627796061°S (GDA94) : 115.221494169173°E, 20.7817297893442°S (GDA94) : 115.465939969954°E, 20.3291093824757°S (GDA94)

Disclaimer

The Aboriginal Heritage Act 1972 preserves all Aboriginal sites in Western Australia whether or not they are registered. Aboriginal sites exist that are not recorded on the Register of Aboriginal Sites, and some registered sites may no longer exist.

The information provided is made available in good faith and is predominately based on the information provided to the Department of Planning, Lands and Heritage by third parties. The information is provided solely on the basis that readers will be responsible for making their own assessment as to the accuracy of the information. If you find any errors or omissions in our records, including our maps, it would be appreciated if you email the details to the Department at AboriginalHeritage@dplh.wa.gov.au and we will make every effort to rectify it as soon as possible.

Copyright

Copyright in the information contained herein is and shall remain the property of the State of Western Australia. All rights reserved.

Coordinate Accuracy

Coordinates (Easting/Northing metres) are based on the GDA 94 Datum. Accuracy is shown as a code in brackets following the coordinates.

Terminology (NB that some terminology has varied over the life of the legislation)

Place ID/Site ID: This a unique ID assigned by the Department of Planning, Lands and Heritage to the place.

Status:

- Registered Site: The place has been assessed as meeting Section 5 of the Aboriginal Heritage Act 1972.
- Other Heritage Place which includes:
 - Stored Data / Not a Site: The place has been assessed as not meeting Section 5 of the Aboriginal Heritage Act 1972.
 - Lodged: Information has been received in relation to the place, but an assessment has not been completed at this stage to determine if it meets Section 5 of the Aboriginal Heritage Act 1972.

Access and Restrictions:

- File Restricted = No: Availability of information that the Department of Planning, Lands and Heritage holds in relation to the place is not restricted in any way.
- File Restricted = Yes: Some of the information that the Department of Planning, Lands and Heritage holds in relation to the place is restricted if it is considered culturally sensitive. This information will only be made available if the Department of Planning, Lands and Heritage receives written approval from the informants who provided the information. To request access please contact AboriginalHeritage@dplh.wa.gov.au.
- Boundary Restricted = No: Place location is shown as accurately as the information lodged with the Registrar allows.
- Boundary Restricted = Yes: To preserve confidentiality the exact location and extent of the place is not displayed on the map. However, the shaded region (generally with an area of at least 4km²) provides a general indication of where the place is located. If you are a landowner and wish to find out more about the exact location of the place, please contact the Department of Planning, Lands and Heritage.
- Restrictions:
 - No Restrictions: Anyone can view the information.
 - Male Access Only: Only males can view restricted information.
 - Female Access Only: Only females can view restricted information.

Legacy ID: This is the former unique number that the former Department of Aboriginal Sites assigned to the place. This has been replaced by the Place ID / Site ID.

List of Other Heritage Places

Basemap Copyright

Map was created using ArcGIS software by Esri. ArcGIS and ArcMap are the intellectual property of Esri and are used herein under license. Copyright © Esri. All rights reserved. For more information about Esri software, please visit www.esri.com.

Satellite, Hybrid, Road basemap sources: Esri, DigitalGlobe, GeoEye, Earthstar Geographics, CNES/Airbus DS, USDA, USGS, AeroGRID, IGN, HERE, DeLorme, Intermap, INCREMENT P, NRCan, Esri Japan, METI, Esri China (Hong Kong), Esri Korea, Esri (Thailand), MapmyIndia, NGCC, © OpenStreetMap contributors, and the GIS User Community.

Topographic basemap sources: Esri, HERE, DeLorme, Intermap, increment P Corp., GEBCO, USGS, FAO, NPS, NRCAN, GeoBase, IGN, Kadaster NL, Ordnance Survey, Esri Japan, METI, Esri China (Hong Kong), swisstopo, MapmyIndia, © OpenStreetMap contributors, and the GIS User Community.



Aboriginal Heritage Inquiry System

List of Other Heritage Places

ID	Name	File Restricted	Boundary Restricted	Restrictions	Status	Type	Knowledge Holders	Coordinate	Legacy ID
883	BARROW ISLAND 01	No	No	No Gender Restrictions	Lodged	Artefacts / Scatter	*Registered Knowledge Holder names available from DAA	334950mE 7692667mN Zone 50 [Reliable]	P07291
884	BARROW ISLAND 02	No	No	No Gender Restrictions	Lodged	Artefacts / Scatter	*Registered Knowledge Holder names available from DAA	331673mE 7691987mN Zone 50 [Reliable]	P07292
885	BARROW ISLAND 03	No	No	No Gender Restrictions	Lodged	Artefacts / Scatter	*Registered Knowledge Holder names available from DAA	326224mE 7689495mN Zone 50 [Reliable]	P07293
886	BARROW ISLAND 04	No	No	No Gender Restrictions	Lodged	Artefacts / Scatter	*Registered Knowledge Holder names available from DAA	325227mE 7694610mN Zone 50 [Reliable]	P07294
887	BARROW ISLAND 05	No	No	No Gender Restrictions	Lodged	Artefacts / Scatter	*Registered Knowledge Holder names available from DAA	337603mE 7713680mN Zone 50 [Reliable]	P07295
888	BARROW ISLAND 06 A-F	No	No	No Gender Restrictions	Lodged	Artefacts / Scatter	*Registered Knowledge Holder names available from DAA	337202mE 7710824mN Zone 50 [Unreliable]	P07296
889	BARROW ISLAND 07	No	No	No Gender Restrictions	Lodged	Artefacts / Scatter	*Registered Knowledge Holder names available from DAA	337957mE 7709368mN Zone 50 [Reliable]	P07297
890	BARROW ISLAND 08	No	No	No Gender Restrictions	Lodged	Artefacts / Scatter	*Registered Knowledge Holder names available from DAA	326487mE 7695727mN Zone 50 [Reliable]	P07298
891	BARROW ISLAND 09	No	No	No Gender Restrictions	Lodged	Artefacts / Scatter	*Registered Knowledge Holder names available from DAA	326270mE 7691185mN Zone 50 [Reliable]	P07299
892	BARROW ISLAND 10	No	No	No Gender Restrictions	Lodged	Artefacts / Scatter	*Registered Knowledge Holder names available from DAA	331892mE 7691082mN Zone 50 [Reliable]	P07300
893	BARROW ISLAND 11	No	No	No Gender Restrictions	Lodged	Artefacts / Scatter	*Registered Knowledge Holder names available from DAA	326145mE 7695108mN Zone 50 [Reliable]	P07301
894	BARROW ISLAND 12	No	No	No Gender Restrictions	Lodged	Artefacts / Scatter	*Registered Knowledge Holder names available from DAA	326347mE 7699332mN Zone 50 [Reliable]	P07302



Aboriginal Heritage Inquiry System

List of Other Heritage Places

ID	Name	File Restricted	Boundary Restricted	Restrictions	Status	Type	Knowledge Holders	Coordinate	Legacy ID
8951	BARROW ISLAND	No	No	No Gender Restrictions	Stored Data / Not a Site	Artefacts / Scatter	*Registered Knowledge Holder names available from DAA	335137mE 7705156mN Zone 50 [Unreliable]	P03542
22943	Flacourt Bay 01	No	No	No Gender Restrictions	Lodged	Rockshelter	*Registered Knowledge Holder names available from DAA	331540mE 7705613mN Zone 50 [Reliable]	
29549	Boodie Soak	No	No	No Gender Restrictions	Lodged	Artefacts / Scatter	*Registered Knowledge Holder names available from DAA	333058mE 7702494mN Zone 50 [Reliable]	
31762	Site 1	No	No	No Gender Restrictions	Lodged	Artefacts / Scatter	*Registered Knowledge Holder names available from DAA	332664mE 7694168mN Zone 50 [Reliable]	
31763	Site 2	No	No	No Gender Restrictions	Lodged	Artefacts / Scatter	*Registered Knowledge Holder names available from DAA	332528mE 7694213mN Zone 50 [Reliable]	
36199	Boodie Cave	No	No		Lodged	Artefacts / Scatter, Rockshelter	*Registered Knowledge Holder names available from DAA	329709mE 7703887mN Zone 50 [Reliable]	
36234	South End structures, Barrow Island.	No	No		Lodged	Historical, Man-Made Structure	*Registered Knowledge Holder names available from DAA	326057mE 7689365mN Zone 50 [Unreliable]	
36261	G-13-S0001	No	No		Lodged	Quarry	*Registered Knowledge Holder names available from DAA	329032mE 7702259mN Zone 50 [Reliable]	
36262	H-24-S0001	No	No		Lodged	Artefacts / Scatter	*Registered Knowledge Holder names available from DAA	330962mE 7691480mN Zone 50 [Reliable]	
36263	H-24-S0002	No	No		Lodged	Artefacts / Scatter	*Registered Knowledge Holder names available from DAA	330959mE 7691251mN Zone 50 [Reliable]	
36264	I-23-S0001	No	No		Lodged	Artefacts / Scatter	*Registered Knowledge Holder names available from DAA	331260mE 7692010mN Zone 50 [Reliable]	
36265	I-23-S0002	No	No		Lodged	Artefacts / Scatter	*Registered Knowledge Holder names available from DAA	331643mE 7692090mN Zone 50 [Reliable]	

Aboriginal Heritage Inquiry System

List of Other Heritage Places

ID	Name	File Restricted	Boundary Restricted	Restrictions	Status	Type	Knowledge Holders	Coordinate	Legacy ID
36266	I-24-S0003	No	No		Lodged	Artefacts / Scatter	*Registered Knowledge Holder names available from DAA	331552mE 7691950mN Zone 50 [Reliable]	
36267	J-23-S0001	No	No		Lodged	Grinding Patches / Grooves	*Registered Knowledge Holder names available from DAA	332215mE 7692570mN Zone 50 [Reliable]	
36268	J-23-S0002	No	No		Lodged	Artefacts / Scatter	*Registered Knowledge Holder names available from DAA	332208mE 7692431mN Zone 50 [Reliable]	
36269	J-23-S0003	No	No		Lodged	Modified Tree	*Registered Knowledge Holder names available from DAA	332193mE 7692286mN Zone 50 [Reliable]	
36270	M-03-S0001	No	No		Lodged	Artefacts / Scatter	*Registered Knowledge Holder names available from DAA	335996mE 7712066mN Zone 50 [Reliable]	
36271	N-02-S0001	No	No		Lodged	Artefacts / Scatter	*Registered Knowledge Holder names available from DAA	336855mE 7713004mN Zone 50 [Reliable]	
36272	O-02-S0002	No	No		Lodged	Artefacts / Scatter	*Registered Knowledge Holder names available from DAA	337100mE 7713272mN Zone 50 [Reliable]	
36273	O-05-S0003	No	No		Lodged	Artefacts / Scatter	*Registered Knowledge Holder names available from DAA	337727mE 7710822mN Zone 50 [Reliable]	
36348	P-04-S0001	No	No		Lodged	Artefacts / Scatter	*Registered Knowledge Holder names available from DAA	338193mE 7711023mN Zone 50 [Reliable]	

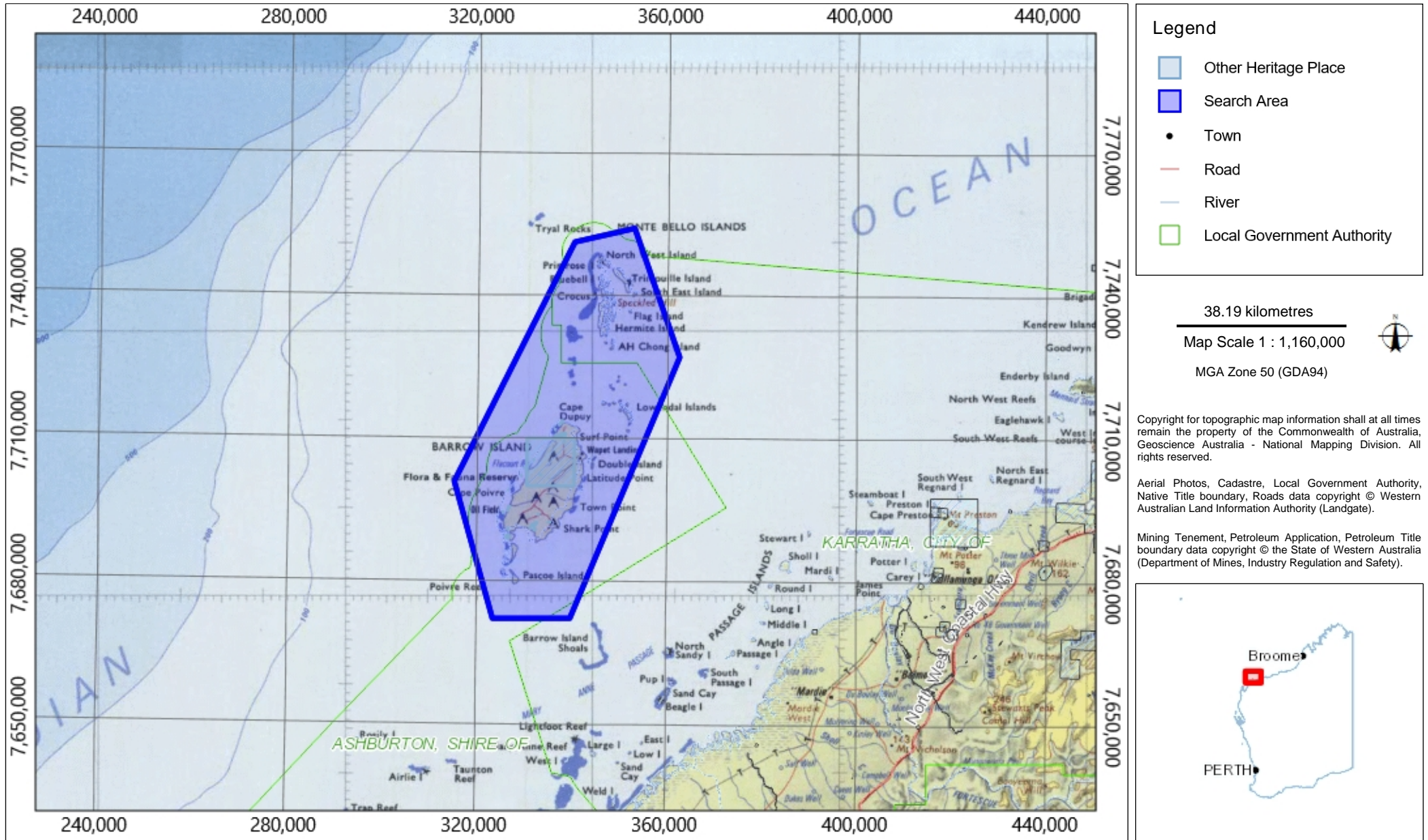

List of Other Heritage Places

Search Criteria

25 Other Heritage Places in Custom search area - Polygon - 118.561595411341°E, 20.2904880948318°S (GDA94) : 118.633693189661°E, 20.2882339497677°S (GDA94) : 118.654979200404°E, 20.3072321457942°S (GDA94) : 118.5887179089°E, 20.3278377228584°S (GDA94) : 118.542712659876°E, 20.3159254582127°S (GDA94) : 118.515933485072°E, 20.3024023168511°S (GDA94) : 118.561595411341°E, 20.2904880948318°S (GDA94)

Disclaimer

The Aboriginal Heritage Act 1972 preserves all Aboriginal sites in Western Australia whether or not they are registered. Aboriginal sites exist that are not recorded on the Register of Aboriginal Sites, and some registered sites may no longer exist.

The information provided is made available in good faith and is predominately based on the information provided to the Department of Planning, Lands and Heritage by third parties. The information is provided solely on the basis that readers will be responsible for making their own assessment as to the accuracy of the information. If you find any errors or omissions in our records, including our maps, it would be appreciated if you email the details to the Department at AboriginalHeritage@dplh.wa.gov.au and we will make every effort to rectify it as soon as possible.

Copyright

Copyright in the information contained herein is and shall remain the property of the State of Western Australia. All rights reserved.

Coordinate Accuracy

Coordinates (Easting/Northing metres) are based on the GDA 94 Datum. Accuracy is shown as a code in brackets following the coordinates.

Terminology (NB that some terminology has varied over the life of the legislation)

Place ID/Site ID: This a unique ID assigned by the Department of Planning, Lands and Heritage to the place.

Status:

- Registered Site: The place has been assessed as meeting Section 5 of the Aboriginal Heritage Act 1972.
- Other Heritage Place which includes:
 - Stored Data / Not a Site: The place has been assessed as not meeting Section 5 of the Aboriginal Heritage Act 1972.
 - Lodged: Information has been received in relation to the place, but an assessment has not been completed at this stage to determine if it meets Section 5 of the Aboriginal Heritage Act 1972.

Access and Restrictions:

- File Restricted = No: Availability of information that the Department of Planning, Lands and Heritage holds in relation to the place is not restricted in any way.
- File Restricted = Yes: Some of the information that the Department of Planning, Lands and Heritage holds in relation to the place is restricted if it is considered culturally sensitive. This information will only be made available if the Department of Planning, Lands and Heritage receives written approval from the informants who provided the information. To request access please contact AboriginalHeritage@dplh.wa.gov.au.
- Boundary Restricted = No: Place location is shown as accurately as the information lodged with the Registrar allows.
- Boundary Restricted = Yes: To preserve confidentiality the exact location and extent of the place is not displayed on the map. However, the shaded region (generally with an area of at least 4km²) provides a general indication of where the place is located. If you are a landowner and wish to find out more about the exact location of the place, please contact the Department of Planning, Lands and Heritage.
- Restrictions:
 - No Restrictions: Anyone can view the information.
 - Male Access Only: Only males can view restricted information.
 - Female Access Only: Only females can view restricted information.

Legacy ID: This is the former unique number that the former Department of Aboriginal Sites assigned to the place. This has been replaced by the Place ID / Site ID.

List of Other Heritage Places

Basemap Copyright

Map was created using ArcGIS software by Esri. ArcGIS and ArcMap are the intellectual property of Esri and are used herein under license. Copyright © Esri. All rights reserved. For more information about Esri software, please visit www.esri.com.

Satellite, Hybrid, Road basemap sources: Esri, DigitalGlobe, GeoEye, Earthstar Geographics, CNES/Airbus DS, USDA, USGS, AeroGRID, IGN, HERE, DeLorme, Intermap, INCREMENT P, NRCan, Esri Japan, METI, Esri China (Hong Kong), Esri Korea, Esri (Thailand), MapmyIndia, NGCC, © OpenStreetMap contributors, and the GIS User Community.

Topographic basemap sources: Esri, HERE, DeLorme, Intermap, increment P Corp., GEBCO, USGS, FAO, NPS, NRCAN, GeoBase, IGN, Kadaster NL, Ordnance Survey, Esri Japan, METI, Esri China (Hong Kong), swisstopo, MapmyIndia, © OpenStreetMap contributors, and the GIS User Community.



Aboriginal Heritage Inquiry System

List of Other Heritage Places

ID	Name	File Restricted	Boundary Restricted	Restrictions	Status	Type	Knowledge Holders	Coordinate	Legacy ID
730	PIPARNNYA.	No	No	No Gender Restrictions	Stored Data / Not a Site	Water Source	*Registered Knowledge Holder names available from DAA	664640mE 7753156mN Zone 50 [Reliable]	P07388
794	FINUCANE IS. EAST 2	No	No	No Gender Restrictions	Stored Data / Not a Site	Midden / Scatter	*Registered Knowledge Holder names available from DAA	663209mE 7752629mN Zone 50 [Reliable]	P07305
1013	PIONEER CEMETERY	No	No	No Gender Restrictions	Stored Data / Not a Site	Man-Made Structure, Midden / Scatter, Skeletal Material / Burial	*Registered Knowledge Holder names available from DAA	667645mE 7753482mN Zone 50 [Reliable]	P07209
10170	COOKE POINT	No	No	No Gender Restrictions	Lodged	Skeletal Material / Burial	*Registered Knowledge Holder names available from DAA	670956mE 7753769mN Zone 50 [Reliable]	P02029
17024	New Site 1	No	No	No Gender Restrictions	Stored Data / Not a Site	Midden / Scatter, Arch Deposit, Shell	*Registered Knowledge Holder names available from DAA	663840mE 7754956mN Zone 50 [Reliable]	
20192	Two Mile Ridge - Area A	No	No	No Gender Restrictions	Lodged	Engraving, Shell	*Registered Knowledge Holder names available from DAA	668210mE 7753015mN Zone 50 [Reliable]	
20193	Two Mile Ridge - Area B	No	No	No Gender Restrictions	Lodged	Engraving	*Registered Knowledge Holder names available from DAA	668294mE 7752998mN Zone 50 [Reliable]	
20194	Two Mile Ridge - Area C	No	No	No Gender Restrictions	Lodged	Man-Made Structure, Midden / Scatter	*Registered Knowledge Holder names available from DAA	668357mE 7752981mN Zone 50 [Reliable]	
20195	Two Mile Ridge - Area D	No	No	No Gender Restrictions	Lodged	Historical, Midden / Scatter	*Registered Knowledge Holder names available from DAA	668674mE 7752915mN Zone 50 [Reliable]	
20196	Two Mile Ridge - Area E	No	No	No Gender Restrictions	Lodged	Engraving, Midden / Scatter	*Registered Knowledge Holder names available from DAA	668799mE 7752879mN Zone 50 [Reliable]	
20197	Two Mile Ridge - Area F	No	No	No Gender Restrictions	Lodged	Midden / Scatter	*Registered Knowledge Holder names available from DAA	668862mE 7752850mN Zone 50 [Reliable]	
20198	Two Mile Ridge - Area G	No	No	No Gender Restrictions	Lodged	Engraving, Historical	*Registered Knowledge Holder names available from DAA	668899mE 7752853mN Zone 50 [Reliable]	

List of Other Heritage Places

ID	Name	File Restricted	Boundary Restricted	Restrictions	Status	Type	Knowledge Holders	Coordinate	Legacy ID
20199	Two Mile Ridge - Area H	No	No	No Gender Restrictions	Lodged	Engraving, Historical, Midden / Scatter, Water Source	*Registered Knowledge Holder names available from DAA	668998mE 7752826mN Zone 50 [Reliable]	
20200	Two Mile Ridge - Area I	No	No	No Gender Restrictions	Lodged	Engraving	*Registered Knowledge Holder names available from DAA	669073mE 7752803mN Zone 50 [Reliable]	
20201	Two Mile Ridge - Area J	No	No	No Gender Restrictions	Lodged	Engraving	*Registered Knowledge Holder names available from DAA	669144mE 7752781mN Zone 50 [Reliable]	
20202	Two Mile Ridge - Area K	No	No	No Gender Restrictions	Lodged	Artefacts / Scatter, Engraving, Midden / Scatter	*Registered Knowledge Holder names available from DAA	669210mE 7752762mN Zone 50 [Reliable]	
20203	Two Mile Ridge - Area L	No	No	No Gender Restrictions	Lodged	Engraving, Midden / Scatter	*Registered Knowledge Holder names available from DAA	669268mE 7752743mN Zone 50 [Reliable]	
20204	Two Mile Ridge - Area M	No	No	No Gender Restrictions	Lodged	Engraving	*Registered Knowledge Holder names available from DAA	669470mE 7752659mN Zone 50 [Reliable]	
24569	Finucane Island Burial	No	No	No Gender Restrictions	Lodged	Skeletal Material / Burial	*Registered Knowledge Holder names available from DAA	663579mE 7754226mN Zone 50 [Reliable]	
25003	Minhakurrpanha	No	No	No Gender Restrictions	Stored Data / Not a Site	Ceremonial, Mythological, Camp, Meeting Place, Named Place	*Registered Knowledge Holder names available from DAA	662566mE 7753884mN Zone 50 [Reliable]	
25670	FI 08-04	No	No	No Gender Restrictions	Stored Data / Not a Site	Midden / Scatter, Shell	*Registered Knowledge Holder names available from DAA	663368mE 7752406mN Zone 50 [Reliable]	
25681	HDMSP 04-01	No	No	No Gender Restrictions	Stored Data / Not a Site	Midden / Scatter, Shell	*Registered Knowledge Holder names available from DAA	663168mE 7752591mN Zone 50 [Reliable]	
28249	Pretty Pool	No	No	No Gender Restrictions	Lodged	Artefacts / Scatter, Midden / Scatter, Mythological, Camp	*Registered Knowledge Holder names available from DAA	671070mE 7753036mN Zone 50 [Reliable]	
30617	Three Mile Limestone Outcrop Camp Site	No	No	No Gender Restrictions	Lodged	Grinding Patches / Grooves, Midden / Scatter, Camp, Shell, Water Source	*Registered Knowledge Holder names available from DAA	668918mE 7753329mN Zone 50 [Reliable]	



Aboriginal Heritage Inquiry System

List of Other Heritage Places

ID	Name	File Restricted	Boundary Restricted	Restrictions	Status	Type	Knowledge Holders	Coordinate	Legacy ID
35216	LAN22-11-22	No	No		Lodged	Midden / Scatter	*Registered Knowledge Holder names available from DAA	670058mE 7753899mN Zone 50 [Reliable]	

Aboriginal Heritage Inquiry System

Map of Other Heritage Places

For further important information on using this information please see the
 Department of Planning, Lands and Heritage's Disclaimer statement at
<https://www.dph.wa.gov.au/about-this-website>

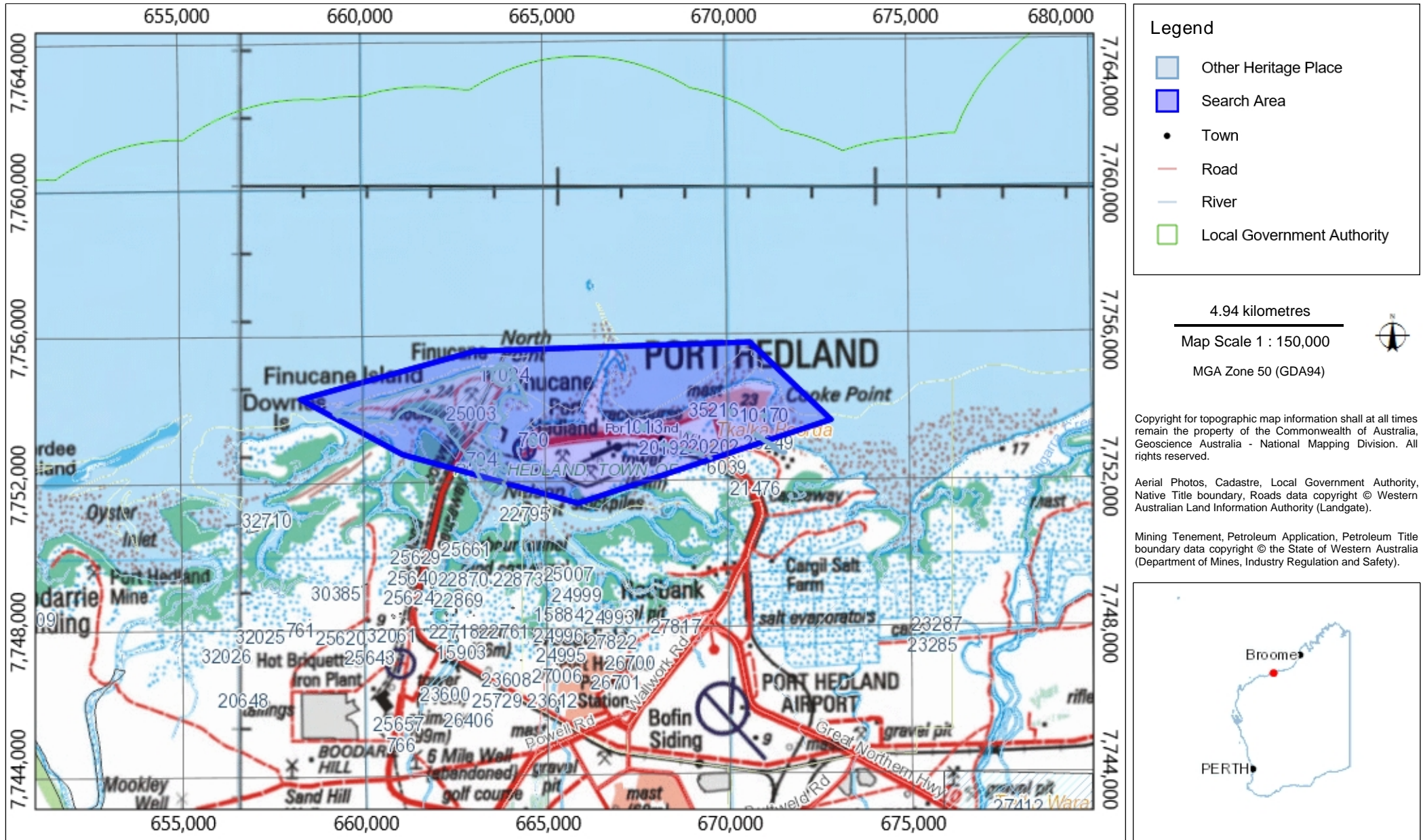

List of Other Heritage Places

Search Criteria

No Other Heritage Places in Custom search area - Polygon - 114.373486967025°E, 21.6095144755752°S (GDA94) : 114.392026395736°E, 21.6056841156802°S (GDA94) : 114.416058988509°E, 21.6203666110683°S (GDA94) : 114.4064459514°E, 21.6484507077047°S (GDA94) : 114.363873929915°E, 21.6829100870138°S (GDA94) : 114.326108426986°E, 21.7333080375254°S (GDA94) : 114.289029569564°E, 21.74096187779°S (GDA94) : 114.287656278548°E, 21.6988607141038°S (GDA94) : 114.330228300033°E, 21.6427066776104°S (GDA94) : 114.373486967025°E, 21.6095144755752°S (GDA94)

Disclaimer

The Aboriginal Heritage Act 1972 preserves all Aboriginal sites in Western Australia whether or not they are registered. Aboriginal sites exist that are not recorded on the Register of Aboriginal Sites, and some registered sites may no longer exist.

The information provided is made available in good faith and is predominately based on the information provided to the Department of Planning, Lands and Heritage by third parties. The information is provided solely on the basis that readers will be responsible for making their own assessment as to the accuracy of the information. If you find any errors or omissions in our records, including our maps, it would be appreciated if you email the details to the Department at AboriginalHeritage@dplh.wa.gov.au and we will make every effort to rectify it as soon as possible.

Copyright

Copyright in the information contained herein is and shall remain the property of the State of Western Australia. All rights reserved.

Coordinate Accuracy

Coordinates (Easting/Northing metres) are based on the GDA 94 Datum. Accuracy is shown as a code in brackets following the coordinates.

List of Other Heritage Places

Basemap Copyright

Map was created using ArcGIS software by Esri. ArcGIS and ArcMap are the intellectual property of Esri and are used herein under license. Copyright © Esri. All rights reserved. For more information about Esri software, please visit www.esri.com.

Satellite, Hybrid, Road basemap sources: Esri, DigitalGlobe, GeoEye, Earthstar Geographics, CNES/Airbus DS, USDA, USGS, AeroGRID, IGN, HERE, DeLorme, Intermap, INCREMENT P, NRCan, Esri Japan, METI, Esri China (Hong Kong), Esri Korea, Esri (Thailand), MapmyIndia, NGCC, © OpenStreetMap contributors, and the GIS User Community.

Topographic basemap sources: Esri, HERE, DeLorme, Intermap, increment P Corp., GEBCO, USGS, FAO, NPS, NRCAN, GeoBase, IGN, Kadaster NL, Ordnance Survey, Esri Japan, METI, Esri China (Hong Kong), swisstopo, MapmyIndia, © OpenStreetMap contributors, and the GIS User Community.

Aboriginal Heritage Inquiry System

Map of Other Heritage Places

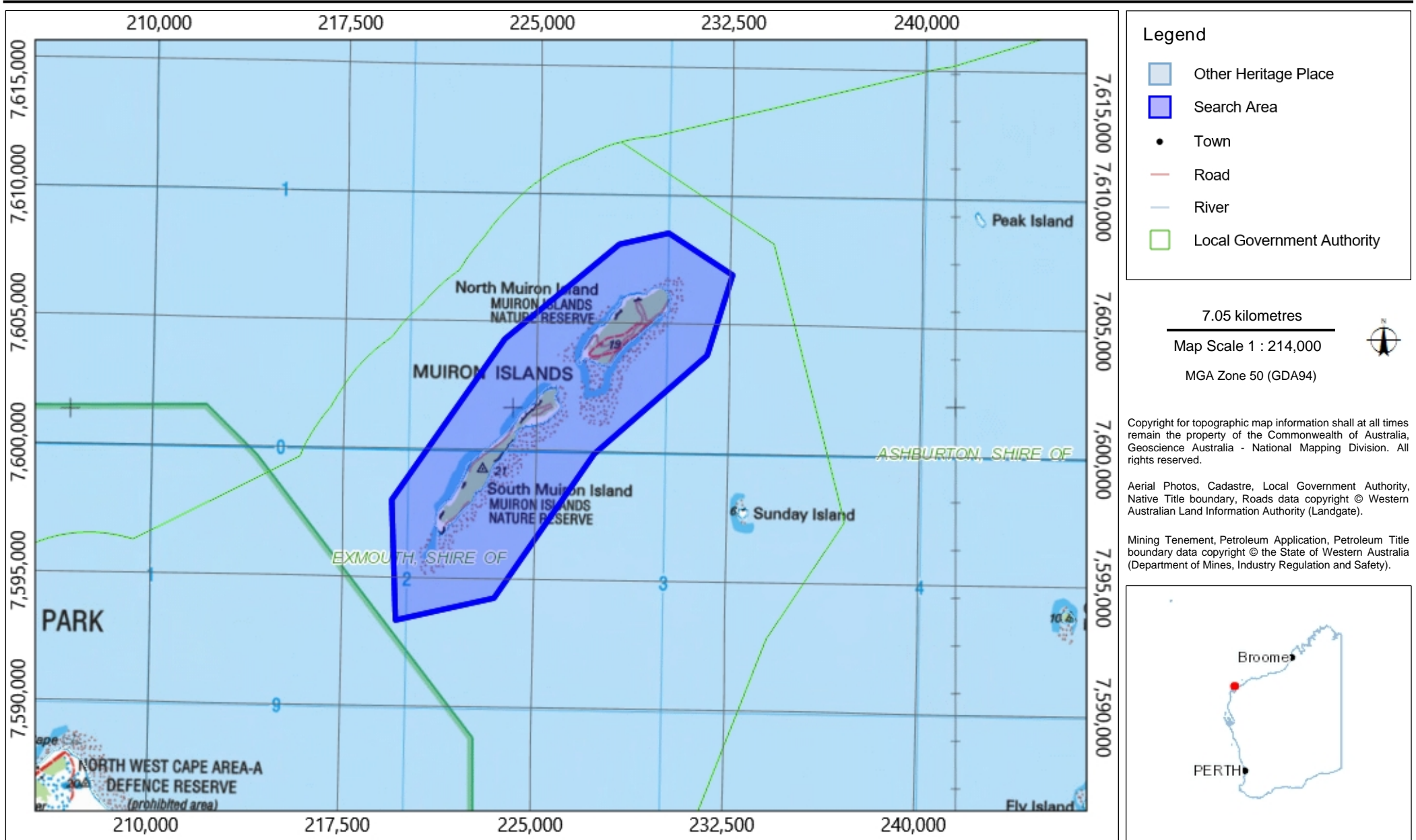

List of Other Heritage Places

Search Criteria

5 Other Heritage Places in Custom search area - Polygon - 122.047008008997°E, 16.8386685777488°S (GDA94) : 122.133525342982°E, 16.8373541631022°S (GDA94) : 122.254374952357°E, 17.1368033144242°S (GDA94) : 122.298320264857°E, 17.117117437444°S (GDA94) : 122.312053175013°E, 17.1394279405089°S (GDA94) : 122.30656001095°E, 17.1604236139747°S (GDA94) : 122.259868116419°E, 17.1591114539519°S (GDA94) : 122.200816602747°E, 17.2391362117222°S (GDA94) : 122.171977491419°E, 17.2561861917599°S (GDA94) : 122.163737745325°E, 17.2929038715025°S (GDA94) : 122.16236445431°E, 17.344034145555°S (GDA94) : 122.148631544153°E, 17.357142178962°S (GDA94) : 122.057994337122°E, 17.3558314177872°S (GDA94) : 122.047008008997°E, 16.8386685777488°S (GDA94)

Disclaimer

The Aboriginal Heritage Act 1972 preserves all Aboriginal sites in Western Australia whether or not they are registered. Aboriginal sites exist that are not recorded on the Register of Aboriginal Sites, and some registered sites may no longer exist.

The information provided is made available in good faith and is predominately based on the information provided to the Department of Planning, Lands and Heritage by third parties. The information is provided solely on the basis that readers will be responsible for making their own assessment as to the accuracy of the information. If you find any errors or omissions in our records, including our maps, it would be appreciated if you email the details to the Department at AboriginalHeritage@dplh.wa.gov.au and we will make every effort to rectify it as soon as possible.

Copyright

Copyright in the information contained herein is and shall remain the property of the State of Western Australia. All rights reserved.

Coordinate Accuracy

Coordinates (Easting/Northing metres) are based on the GDA 94 Datum. Accuracy is shown as a code in brackets following the coordinates.

Terminology (NB that some terminology has varied over the life of the legislation)

Place ID/Site ID: This a unique ID assigned by the Department of Planning, Lands and Heritage to the place.

Status:

- Registered Site: The place has been assessed as meeting Section 5 of the Aboriginal Heritage Act 1972.
- Other Heritage Place which includes:
 - Stored Data / Not a Site: The place has been assessed as not meeting Section 5 of the Aboriginal Heritage Act 1972.
 - Lodged: Information has been received in relation to the place, but an assessment has not been completed at this stage to determine if it meets Section 5 of the Aboriginal Heritage Act 1972.

Access and Restrictions:

- File Restricted = No: Availability of information that the Department of Planning, Lands and Heritage holds in relation to the place is not restricted in any way.
- File Restricted = Yes: Some of the information that the Department of Planning, Lands and Heritage holds in relation to the place is restricted if it is considered culturally sensitive. This information will only be made available if the Department of Planning, Lands and Heritage receives written approval from the informants who provided the information. To request access please contact AboriginalHeritage@dplh.wa.gov.au.
- Boundary Restricted = No: Place location is shown as accurately as the information lodged with the Registrar allows.
- Boundary Restricted = Yes: To preserve confidentiality the exact location and extent of the place is not displayed on the map. However, the shaded region (generally with an area of at least 4km²) provides a general indication of where the place is located. If you are a landowner and wish to find out more about the exact location of the place, please contact the Department of Planning, Lands and Heritage.
- Restrictions:
 - No Restrictions: Anyone can view the information.
 - Male Access Only: Only males can view restricted information.
 - Female Access Only: Only females can view restricted information.

Legacy ID: This is the former unique number that the former Department of Aboriginal Sites assigned to the place. This has been replaced by the Place ID / Site ID.

List of Other Heritage Places

Basemap Copyright

Map was created using ArcGIS software by Esri. ArcGIS and ArcMap are the intellectual property of Esri and are used herein under license. Copyright © Esri. All rights reserved. For more information about Esri software, please visit www.esri.com.

Satellite, Hybrid, Road basemap sources: Esri, DigitalGlobe, GeoEye, Earthstar Geographics, CNES/Airbus DS, USDA, USGS, AeroGRID, IGN, HERE, DeLorme, Intermap, INCREMENT P, NRCAN, Esri Japan, METI, Esri China (Hong Kong), Esri Korea, Esri (Thailand), MapmyIndia, NGCC, © OpenStreetMap contributors, and the GIS User Community.

Topographic basemap sources: Esri, HERE, DeLorme, Intermap, increment P Corp., GEBCO, USGS, FAO, NPS, NRCAN, GeoBase, IGN, Kadaster NL, Ordnance Survey, Esri Japan, METI, Esri China (Hong Kong), swisstopo, MapmyIndia, © OpenStreetMap contributors, and the GIS User Community.

Aboriginal Heritage Inquiry System

List of Other Heritage Places

ID	Name	File Restricted	Boundary Restricted	Restrictions	Status	Type	Knowledge Holders	Coordinate	Legacy ID
12941	BINDINGANKUNY 1.	No	No	No Gender Restrictions	Lodged	Artefacts / Scatter, Midden / Scatter, Camp	*Registered Knowledge Holder names available from DAA	411137mE 8082861mN Zone 51 [Reliable]	K02295
12942	BINDINGANKUNY 2.	No	No	No Gender Restrictions	Lodged	Artefacts / Scatter, Midden / Scatter, Camp	*Registered Knowledge Holder names available from DAA	411137mE 8082561mN Zone 51 [Reliable]	K02296
12943	BINDINGANKUNY 3.	No	No	No Gender Restrictions	Lodged	Artefacts / Scatter, Midden / Scatter, Camp	*Registered Knowledge Holder names available from DAA	410937mE 8082161mN Zone 51 [Reliable]	K02297
14271	MINARRINGY.	Yes	Yes	No Gender Restrictions	Lodged	Artefacts / Scatter, Midden / Scatter, Mythological, Skeletal Material / Burial, Camp, Water Source, Other: Failed PA 141. APMC Res 11/89	*Registered Knowledge Holder names available from DAA	Not available when location is restricted	K00829
30274	LSC11	Yes	Yes	No Gender Restrictions	Stored Data / Not a Site	Artefacts / Scatter, Ceremonial, Fish Trap, Midden / Scatter, Mythological, Quarry, Repository / Cache, Skeletal Material / Burial, Arch Deposit, Camp, Meeting Place, Named Place, Natural Feature, Ochre, Plant Resource, Shell, Water Source	*Registered Knowledge Holder names available from DAA	Not available when location is restricted	

Aboriginal Heritage Inquiry System

Map of Other Heritage Places

For further important information on using this information please see the Department of Planning, Lands and Heritage's Disclaimer statement at <https://www.dph.wa.gov.au/about-this-website>

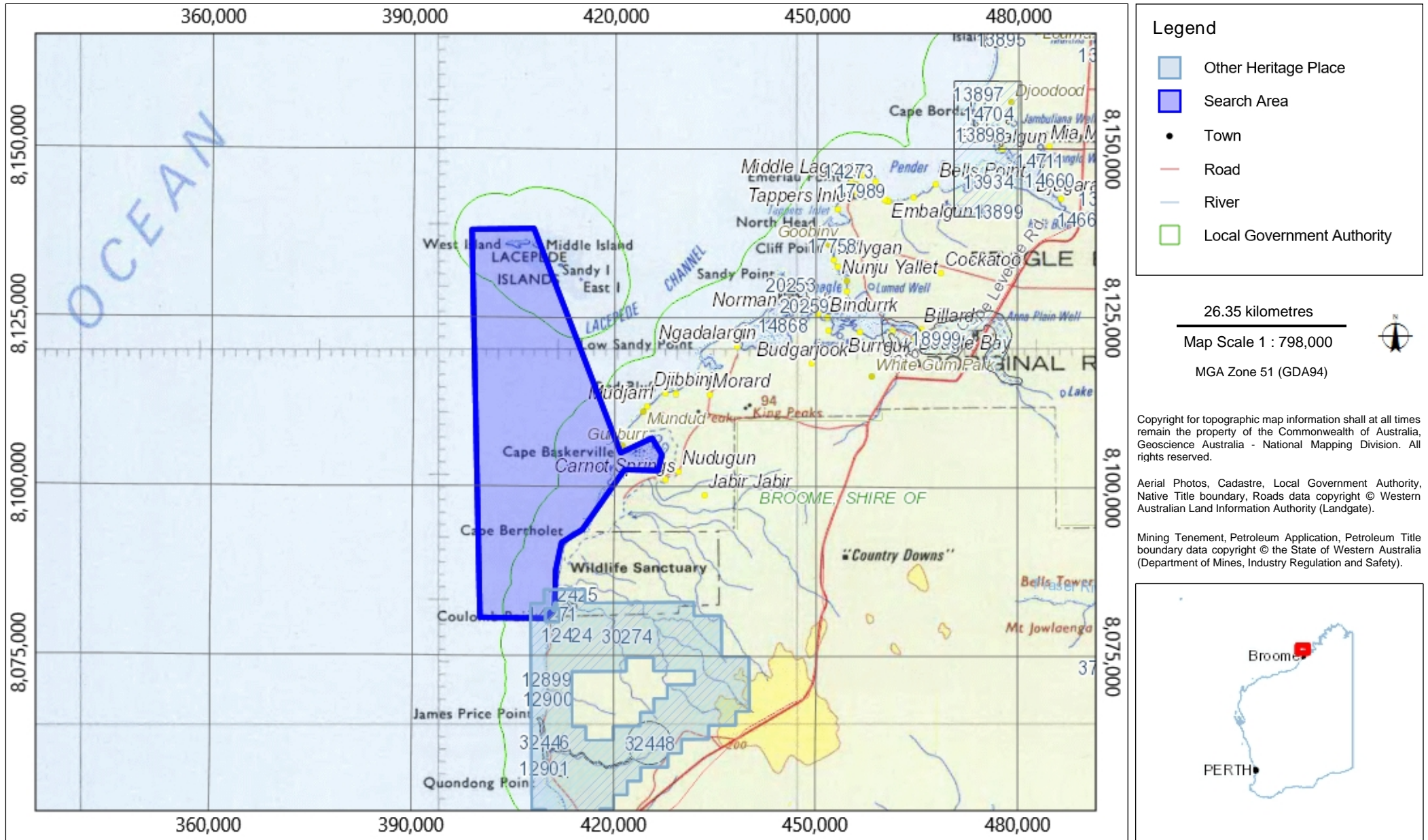

Appendix D – Stakeholder Consultation

STAKEHOLDER CONSULTATION

Archer 3D Marine Seismic Survey
Environment Plan

STAKEHOLDER CONSULTATION

Example of Consultation Correspondence

Consultation, [REDACTED]

From: Consultation, [REDACTED]
Sent: Tuesday, 22 September 2020 3:54 PM
Subject: Santos Consultation | Archer Seismic Survey
Attachments: Santos Consultation - Archer 3D Marine Seismic Survey - September 2020.pdf

Good afternoon,

On behalf of Santos, please find attached consultation material outlining the Archer 3D Marine Seismic Survey. The survey is proposed for 2021 in Commonwealth waters offshore Port Hedland WA.

Santos is preparing an Environment Plan in accordance with the Offshore Petroleum and Greenhouse Gas Storage (Environment) Regulations 2009 (Cth).



Should you require additional information or have a comment to make about the proposed activity, please be in touch via the contact details below. Please be aware that your feedback will be communicated to NOPSEMA, as is required under legislation.

We look forward to hearing from you.

Kind regards



[REDACTED]
Santos Limited, Level 7 100 St Georges Tce, Perth WA 6000
t: +61 8 6218 7 [REDACTED] m: +61 [REDACTED]

   <https://www.santos.com/>

Example of cover email sent to relevant commercial fishers

From: [REDACTED]
Sent: Tuesday, 29 September 2020 3:39 PM
To: [REDACTED]
Cc: [REDACTED]
Subject: ![EXT]: 2020 Sept 29 - Santos Archer Seismic Survey environment plan - Mackerel Area 2
Attachments: Santos Archer - Mackerel Managed Fishery Factsheet.pdf; Santos Archer - General Factsheet.pdf

Good afternoon licence holders in Mackerel Area 2.

Santos is preparing an Environment Plan (EP) in accordance with the Offshore Petroleum and Greenhouse Gas Storage (Environment) Regulations 2009 (Cth) for the Archer 3D Marine Seismic Survey (MSS).

WAFIC is sending this information to you on a fee-for-service basis, all feedback / input etc is to go directly to [REDACTED] at Santos (see below).

Please note the spatial extent of the Archer 3D MSS is also covered by the Rollo Multiclient MSS (PGS, Environment Plan accepted, revision proposed) and the Capreolus-2 3D MSS (TGS, Environment Plan currently under assessment). To accommodate flexibility in commercial arrangements, Santos is developing the Archer 3D MSS EP as well. Santos intends to either undertake the seismic activity under the Archer 3D MSS EP, or to work with either PGS or TGS to acquire the data under their respective EPs. Importantly only one of these surveys needs to be acquired over the area defined by the Archer 3D MSS.

Irrespective of which EP Santos uses for the Archer MSS, Santos will honour all the commitments previously made for the PGS program, namely:

- Limit the scope of the Archer 3D survey to 1,600sqkm of full-fold acquisition
- Not acquire further data within PFTIMF Zone 2 until at least 2023 (excluding acquisition of the Keraudren Extension Seismic survey)
- Offer commercial fishers the same 'make-good' provisions for the Archer 3D survey that are being offered under the Keraudren Extension Survey EP.

Please find attached consultation material outlining the proposed Archer seismic survey incorporating two fact sheets - the first attachment is overarching generic information about all aspects of the proposed seismic survey, the second attachment is information specific to Mackerel Area 2.

Location: Approximately 102 km north of Port Hedland.

Water Depth: Range of approximately 67 metres to 99 metres.

Schedule Earliest commencement 1 February 2021 pending regulatory and business approvals and vessel availability.

Survey Duration: Total survey duration with contingency time included is 43 days.

Exclusion Zone: A 3 NM exclusion zone requested around the seismic vessel and streamers.

Support Vessels: One survey vessel and one or two support vessels.

Feedback: If you have any issues or concerned with these activities, the proposed make good provisions or any other issues relevant to this location and this proposed activity then please respond directly to Santos: [REDACTED] Offshore.Consultations@Santos.com or 08 6218 [REDACTED]

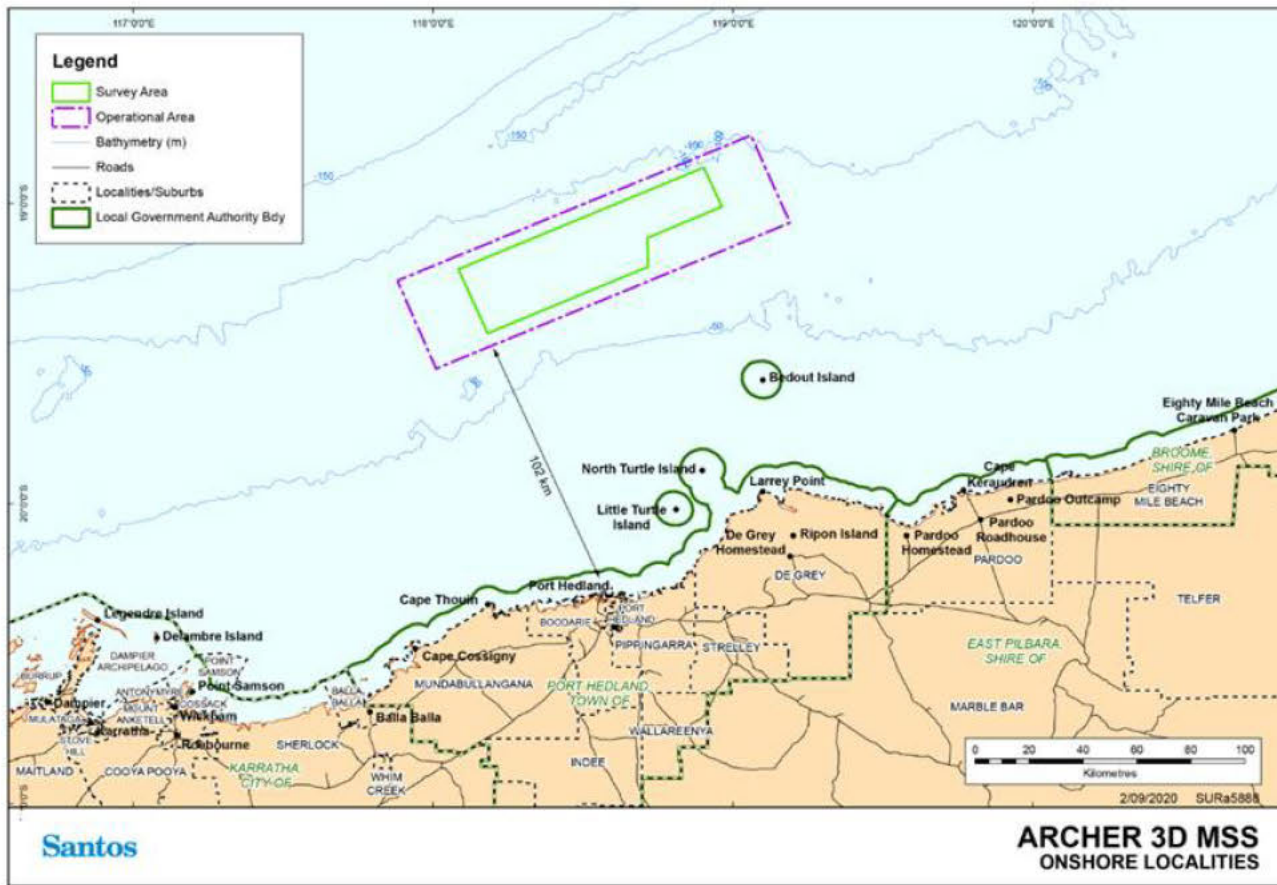

It would be greatly appreciated if you could please provide comment by **6th November 2020**. Consultation for this seismic survey will be ongoing post regulatory acceptance, until the activity is completed.

Santos has noted that you please be aware that your feedback will be communicated to NOPSEMA, as is required under legislation.

Best regards



L1, 56 Marine Tce. Fremantle WA 6160
PO Box 1605. Fremantle WA 6959



wafic.org.au
wamsc.com.au

WESTERN AUSTRALIAN
FISHING INDUSTRY
COUNCIL INC.

COVID-19 information for the commercial fishing industry – Health, State and Federal Government assistance and advice available via the WAFIC website <https://www.wafic.org.au/covid-19-information/>

STAKEHOLDER CONSULTATION

Consultation Material

Bedout Sub-basin

Archer 3D Marine Seismic Survey (MSS)

Santos is seeking to acquire subsurface data via a seismic survey in Commonwealth waters approximately 102 km north of Port Hedland. This proposed seismic survey, called Archer – the ‘Survey’, is required to complete exploration and appraisal of the hydrocarbon resources within petroleum permits WA-437-P and WA-541-P in the Bedout Sub-basin.

Recent exploration drilling and seismic acquisition undertaken by Santos in the Bedout Sub-basin has identified hydrocarbons within several new reservoirs, including the Dorado field. These results have highlighted the potential for oil and gas resources over a larger area than previously recognised. In order to evaluate this potential and provide adequate coverage and data quality, Santos requires additional subsurface data via a seismic survey.

ARCHER 3D MARINE SEISMIC SURVEY (MSS) INFORMATION		
Earliest commencement date	1 February 2021, pending regulatory and business approvals and vessel availability.	
Estimated duration	The Survey will be acquired in a window between 1 February and 31 July. Santos intends to acquire the full survey in 2021. However, should this not be achievable, the full survey may be acquired in 2022. The survey will only be acquired in one of these years. It will not be acquired in both years. Total survey duration with contingency is 43 days. Operations will be undertaken on a 24-hour basis.	
Estimated completion	Pending acceptance by NOPSEMA, the seismic activity will be completed by 31 July 2021 or 2022 depending on year acquired.	
Water depth	The water depths of the Full-fold Acquisition Area range between 70 m and 96 m.	
Anticipated worst case oil spill scenario	Vessel collision causing loss of containment of fuel, considered highly unlikely.	
Response tier required	In the event of a hydrocarbon spill caused by a vessel collision, a Level 2 response would be implemented as per the activity-specific Oil Pollution Emergency Plan (OPEP) arrangements described in the EP.	
Survey vessels	One survey vessel, with up to two support vessels. Vessel details are unknown at this point in time.	
Aircraft	Aircraft maybe used for crew changes, critical equipment supply and emergency response uses. Aircraft includes helicopters and drones.	
Area of avoidance	3 nm requested around the survey vessel and streamers.	
Nearest proximity to key regional features	Regional Feature	Distance (km)
	Port Hedland	102 km
	Eighty Mile Beach Australian Marine Park	32 km
	Eighty Mile Beach State Marine Park	103km
	Bedout Island	49 km
	Nearest mainland point	87 km (Larrey Point, near De Grey River)

Archer 3D Marine Seismic Survey location map

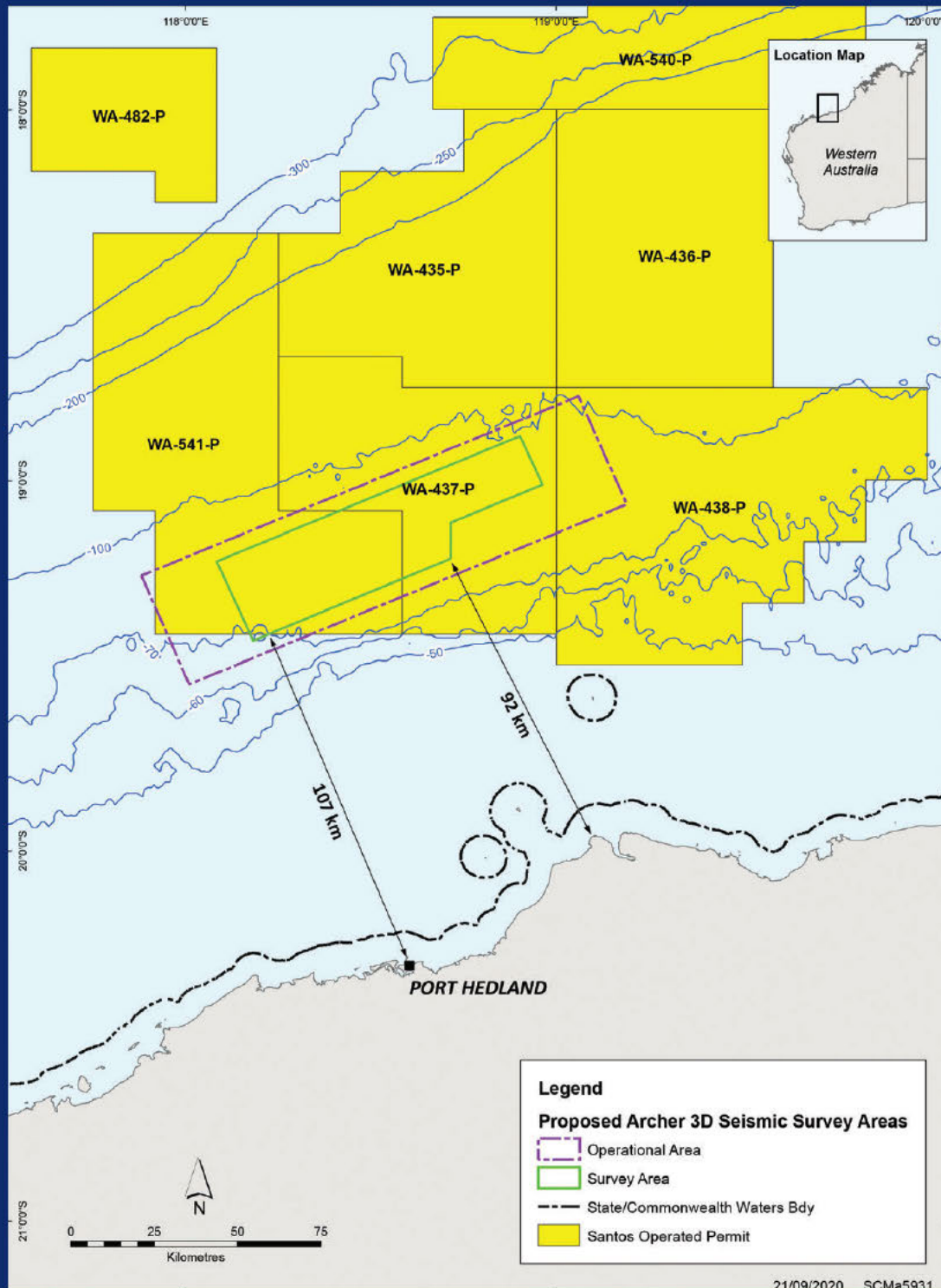

ARCHER 3D SURVEY AREA			
Easting (m)	Northing (m)	Latitude	Longitude
613993.113	7874639.050	19° 13' 06.650" S	118° 05' 03.997" E
700412.061	7911419.975	18° 52' 46.480" S	118° 54' 09.042" E
706632.754	7896848.732	19° 00' 38.080" S	118° 57' 47.081" E
680418.894	7885661.094	19° 06' 50.826" S	118° 42' 54.596" E
680384.396	7874950.605	19° 12' 39.146" S	118° 42' 57.019" E
624099.905	7850975.169	19° 25' 54.239" S	118° 10' 55.611" E

ARCHER 3D OPERATIONAL AREA			
Easting (m)	Northing (m)	Latitude	Longitude
592563.872	7870546.986	19° 15' 23.704" S	117° 52' 50.877" E
717144.952	7923086.166	18° 46' 21.060" S	119° 30' 35.997" E
730503.646	7890661.987	19° 03' 50.056" S	119° 11' 25.712" E
605922.566	7837972.694	19° 33' 00.956" S	118° 00' 34.977" E

Proposed Activity

The “Full-fold Acquisition Area” for the survey covers a total area of approximately 1,600 km². For the purposes of this consultation pack, a “Survey Area” of 2,114 km² represents a conservative area within which underwater sound may be emitted from a seismic source (i.e. active source zone where the seismic source array ramp-up, run-ins and run-outs may take place). An additional buffer around the Survey Area is allowed for vessel manoeuvring which provides for a total “Operational Area” of 4,752 km².

Seismic acquisition will be via methods and procedures similar to other seismic surveys conducted in Australian waters. The survey vessel will travel along a series of pre-determined lines towing cables (known as streamers or acoustic receivers) which contain microphones (known as hydrophones). As the survey vessel travels along the lines, sound waves will be directed down through the water and into the geology below the seabed.

The sound that reflects back is measured by the hydrophones and is later processed to provide information about the structure and composition of geological formations below the seabed.

The survey vessel will tow two or three source arrays and a series of streamers. The seismic source arrays will have a total volume not greater than 3,500 cubic inches and be towed approximately 6-8 m below sea surface. The streamer array will be approximately 9 km long and positioned nominally 15-30 m below the ocean surface, and always greater than 10 m above seabed.

During the proposed activities, the survey vessel will traverse the pre-determined lines separated by 450 m. The vessel will travel back and forth across the Survey Area in a “race track” pattern, at a speed of approximately 4.5 knots, sending the sound waves down through the water approximately every 8.3 m.

Support vessels will be on standby to direct any shipping traffic away from the survey vessel and towed streamers.

Timing

The survey will be undertaken within a window between 1 February and 31 July. Santos intends to acquire the full survey in 2021. However, should this not be achievable, then the full survey may be acquired in 2022. The survey will only be acquired in one of these years. It will not be acquired in both years.

Santos commits to informing stakeholders of the precise survey dates once known. The timing of the survey is dependent upon vessel availability, weather conditions, the receipt of the required statutory approvals and the control measures within this EP.

The survey is estimated to take 38 days to acquire. An additional 5 days of contingency time within the Operational Area has been provided as part of the environmental assessment. Therefore, including contingency time, the survey is estimated to take up to 43 days to complete within the Operational Area.

Santos commits to ongoing consultation with relevant stakeholders prior to activity commencement and during the activity, at a frequency suited to individual stakeholders.

Stakeholder Engagement

Santos encourages open, two-way communication with stakeholders throughout the planning and implementation of the survey. Receiving this consultation package is the first stage of stakeholder engagement.

If you wish to discuss this consultation material further, please provide comment by **6th November 2020**.

Consultation for this activity will be ongoing post regulatory acceptance, until the activity is completed.

Environmental Approval

Petroleum activities, which include seismic surveys, in Commonwealth waters are regulated by the National Offshore Petroleum Safety and Environmental Management Authority (NOPSEMA), a Commonwealth statutory authority. Before Santos can undertake a seismic survey, our plan for managing the environment (the Environment Plan or EP) must be accepted by NOPSEMA in accordance with the requirements of the Offshore Petroleum and Greenhouse Gas Storage (Environment) Regulations (2009).

The EP will describe the environment in which the survey will take place, an assessment of the impacts and risks arising from the survey, and the identification of control measures to manage the potential impacts and risks to levels that are acceptable and as low as reasonably practicable (ALARP).

Effective 25 April 2019, seismic survey EPs submitted to NOPSEMA must be published on their website for a 30-day public comment period. Santos anticipates that the EP will be available for public comment between November 2020 and December 2020. Santos will provide relevant stakeholders with a notification following commencement of the public comment period. Additional information on the public comment period can be found at <https://info.nopsema.gov.au/home/open> for comment.

This process does not remove the need for Santos to consult with relevant persons during the preparation of an EP. As such, all stakeholders are encouraged to review this material and to make contact with Santos.



While the seismic vessel has yet to be determined, this picture is representative of the type of vessel that will be used.

General Commitments

In the development of the survey EP, Santos will incorporate similar control measures to those made in the Keraudren Extension Seismic Survey Environment Plan accepted by NOPSEMA on 09 April 2020. Any additional control measures identified during stakeholder engagement and the public comment period will be considered for inclusion in the EP. A summary of key control measures proposed for the survey are summarised below.

POTENTIAL AREA OF INTEREST	SANTOS COMMITMENTS
Maritime notices <ul style="list-style-type: none"> • Notice to Mariners (NTM) • AUSCOAST warnings 	A notification will be provided prior to survey vessel arrival in the Operational Area to Australian Maritime Safety Authority Joint Rescue Coordination Centre (minimum two days prior), Australian Hydrographic Office (minimum three weeks prior) and Pilbara Port Authority (minimum one week prior), and following vessel departure (within one week), so the maritime industry is aware of seismic survey activities.
Stakeholder consultation	Relevant persons identified during stakeholder consultation and listed in the EP will be provided a commencement notification at least two weeks prior to the survey commencing. Santos Consultation Coordinator will remain available before, during and after the survey to ensure stakeholder feedback is recorded, evaluated and responded to.
Area of avoidance requested to reduce potential for collision or interference with other marine user activities	An area of 3 nautical miles around the survey vessel and streamers will be requested from all vessels in the vicinity of the survey during seismic operations.
Support vessel in place during activity to reduce potential for collision or interference with other marine users	At least one support vessel will be on standby at all times to monitor the survey vessel exclusion zone to identify approaching third-party vessels and communicate with the vessels.
Maritime navigational concerns	A visual and radar watch will be maintained on the bridge at all times. The survey vessel will display appropriate day shapes and lights to indicate it is towing and therefore restricted in its ability to manoeuvre. The streamers will tow surface tail buoys fitted with radar reflectors.
Concurrent operational planning with relevant marine users including commercial fishers	Marine user requests to develop communication protocols and provide operational survey plans, commencement and cessation notifications, and daily operational reports will be met. Santos will not restrict commercial fishing access to the Operational Area and is committed to concurrent operational planning with commercial fishers. There will be open radio communications between the survey vessel and commercial fishing vessels. Radio details to be provided prior to survey commencement.
Commercial fishery payment (“make good”) claims	Santos has made an overarching commitment that commercial fishing licence holders will be no worse off as a result of the seismic survey. All evidence-based payment claims made by commercial fishing licence holders relating to temporary loss of fish catch, displacement costs, or equipment damage or loss due to entanglement with seismic equipment or vessel will be assessed for merit by Santos. Specific details of these arrangements will be distributed to relevant commercial fishers.
No acquisition during peak humpback whale migration	The seismic source will not be operated after 31 July to avoid the peak humpback whale migration period. Seismic acquisition will be suspended for 24 hours if there are 3 humpback whale sightings within the shutdown/ power-down zones within a 24 hour period. If the survey is required to shutdown/ power-down 3 times within 24 hours for 3 consecutive days as a result of sighting humpback whales, this is taken as peak migration and the survey will end.
Identification of presence of divers, concurrent operations with divers	Santos will notify local diving operators and pearl farm operators of the proposed seismic survey who may undertake diving activities within 60 km of the seismic source.
No recreational fishing from any seismic survey or support vessels during the Survey	Survey vessel and support vessels will be prohibited from recreational fishing whilst engaged by Santos for the Survey.

Feedback

Your feedback concerning potential or perceived impacts of the planned seismic survey is important to us.

If you have any queries or concerns regarding this survey, or any of Santos' current or proposed activities, please contact us as soon as possible by phone or email.

Contact

[Redacted]

[Redacted]

Email: Offshore.Consultation@Santos.com

Bedout Basin

Archer 3D Marine Seismic Survey (MSS)

Additional Information for Commercial Fisheries

Mackerel Managed Fishery (Area 2)

Santos is proposing to conduct the Archer 3D Marine Seismic Survey – the ‘Survey’ in Commonwealth waters approximately 102 km north of Port Hedland.

The survey will cover an area of seabed in WA-541-P that has not previously been surveyed by Santos and will also provide additional, more detailed coverage within WA-437-P, which was previously surveyed during the Keraudren 3D Seismic Survey in 2019.

The Full-fold Acquisition Area has been defined based on consultation with fisheries stakeholders. As an agreed outcome of this consultation, the proposed Full-fold Acquisition Area for the survey is limited to the minimum practicable area of 1,600 km² and water depths of 70 m or greater.

The spatial extent of the Archer 3D MSS is also covered by the Rollo Multiclient MSS (PGS, Environment Plan accepted, revision proposed) and the Capreolus-2 3D MSS (TGS, Environment Plan currently under assessment). To accommodate flexibility in commercial arrangements, Santos is developing the Archer 3D MSS EP as well. Santos intends to either undertake the seismic activity under the Archer 3D MSS EP, or to work with either PGS or TGS to acquire the data under their respective EPs. Importantly only one of these surveys needs to be acquired over the area defined by the Archer 3D MSS.

Santos has another proposed seismic survey with an accepted EP in the same region, the Keraudren Extension 3D MSS, which is located to the north-east of the Archer 3D MSS, with potential for acquisition to occur in 2021 and in 2022.

This supplementary information has been prepared for commercial fishers operating in State-managed fisheries that intersect the proposed Operational Area.

The identified fisheries area:

- **Mackerel Managed Fishery (Area 2)**
- Pearl Oyster Managed Fishery
- Pilbara Fish Trawl (Interim) Managed Fishery
- Pilbara Line Fishery
- Pilbara Trap Managed Fishery

The purpose of this document is to provide additional information for commercial fishers and outline how we can work together with the intent that each can proceed with their business in a safe and efficient manner, and without loss or conflict by:

- Minimising the extent of interruption by the seismic survey activities on commercial fishing operators’ activities to the lowest practicable level;
- Where this is unavoidable, to mitigate the effects of the interruptions, and
- Where commercial fishers may potentially incur additional cost and/or loss, Santos and relevant parties to then proceed to an equitable ‘make good’ process.

Feedback

Your feedback concerning potential or perceived impacts of the planned seismic survey is important to us.

If you have any queries or concerns regarding the proposed seismic survey and management commitments, please contact us as soon as possible by phone or email.

Equally, if you do not wish to receive further information from Santos on this survey, please advise directly or through your representative body.

Contact



Email: Offshore.Consultation@Santos.com

Mackerel Managed Fishery (Area 2)	
Does the Operational Area overlap the fishery?	Yes
No. of fishery licence holders	22 licence holders (Area 2)
Target species	Spanish Mackerel and Grey Mackerel
Fishing season ¹	All year – peak May to August Roughly 3 days per trip
Operational Area overlap	Based on a review of FishCube data ² , there has been historical mackerel fishing effort in the south-west of the Survey Area. Less than three vessels have been active over the Operational Area since 2009. FishCube data shows that 53,924 km ² of the Mackerel Managed Fishery (Area 2) has been fished between 2009 to 2019. The Survey Area overlaps with 778 km ² or 1.4% of this area of recorded fishing effort. This overlap percentage is based on the area of historical fishing effort and not the entire fishery area, which is 507,564 km ² .

1. Fishing season information is based on historical stakeholder consultation with fishers.
2. Based on 2009-2019 FishCube data.

Timing and Duration

Key timing and duration considerations:

- Santos intends to acquire the full survey in 2021. However, should this not be achievable, then the full survey may be acquired in 2022. The survey will only be acquired in one of these years. It will not be acquired in both years.
- The survey will be acquired in a window between 1 February and 31 July
- Total survey duration with extra time added for any contingency is 43 days
- 24-hour operations

The proposed survey window attempts to minimise overlap with spawning periods of commercial key indicator fish species, nesting turtles and migrating whales – see below 'Operating Window: Environmental Sensitivities Chart'.

The actual timing of the survey will be subject to the receipt of the necessary regulatory and business approvals and availability of suitable survey vessels.

Commercial fishers are encouraged to contact Santos to discuss the survey timing and duration, as well as known fish spawning periods. Santos has acquired some helpful information via DPIRD’s FishCube process, but would welcome your input regarding:

- your peak fishing months: and
- where during these months your fishing activity occurs.

This will assist Santos to manage interface with commercial fishers in the Operational Area.

Survey Acquisition

Survey acquisition will be via methods and procedures similar to other seismic surveys conducted in Australia.

Commercial fishers are encouraged to contact Santos to discuss the proposed survey acquisition sequence and ways to minimise interference with fishing operations and vessel movements.

Operating Window: Environmental Sensitivities Chart

Santos is proposing to conduct the survey in the February to July window to reduce risks to spawning commercial key indicator fish species, nesting marine turtles and migrating whales.

Environmental Sensitivity	J	F	M	A	M	J	J	A	S	O	N	D	Source
Whale Migration Periods													
Humpback whale migration period (northern)						Blue	Blue	Green					DoEE, 2019
Humpback whale migration period (southern)								Green	Green	Green			DoEE, 2019
Turtle Nesting Periods													
Flatback turtle nesting period	Green	Blue	Blue							Green	Green	Green	DoEE, 2017
Commercial Key Indicator Fish Species Spawning													
Bluespotted emperor	Green	Blue	Blue	Blue	Blue	Blue	Blue	Green	Green	Green	Green	Green	DPIRD, 2019
Red emperor	Green	Blue	Blue	Blue	Blue	Blue	Blue	Green	Green	Green	Green	Green	DPIRD, 2019
Rankin cod		Blue	Blue	Blue	Blue	Blue	Blue	Green	Green	Green	Green	Green	DPIRD, 2019
Goldband snapper	Green	Blue	Blue	Blue	Blue	Blue	Blue	Green	Green	Green	Green	Green	DPIRD, 2019
Spanish mackerel										Green	Green	Green	DPIRD, 2019

Blue = Whale migration, turtle nesting or fish spawning at the same time as the survey

Green = Whale migration, turtle nesting or fish spawning not during the survey

Horizontal lines = Extended peak spawning period

Vertical lines = Peak spawning period

Operational Area Access and Concurrent Operations

Key considerations:

- Fishers will be able to access the Operational Area during the Survey

- Santos will operate concurrently with fishers
- Safety requirements during concurrent operations – all commercial fishers are requested to avoid a 3 nautical mile (nm) area around the survey vessel and streamers (standard practice).

Santos’ control measures (commitments) identified within the draft Environment Plan, will outline how the potentially competing demands for commercial fishing operators and Santos’ seismic survey may be managed. The management objectives are consistent with those adopted in Keraudren Extension 3D Seismic Survey:

- No unplanned interactions with commercial fisheries
- Commercial fishing licence holders to be no worse off as a result of the seismic survey.

No unplanned interactions

The table below contains an outline of the proposed control measures to ensure no unplanned interactions, and the expected way of evidencing compliance to these measures. Commercial fishers are encouraged to contact Santos for a copy of the draft communications protocol referred to in the table below.

Proposed Control Measure	Compliance Evidence
Santos will not restrict commercial fishing access to the Operational Area and is committed to concurrent operational planning with commercial fishers.	Documented correspondence with commercial fishing licence holders.
Santos will develop communication protocols including direct radio contact for both parties at sea and provide operational survey plans, commencement and cessation notifications, and daily operational reports if requested.	Documented correspondence with commercial fishing licence holders.
At a minimum the daily operational reports will include: <ul style="list-style-type: none"> • Current survey vessel position; • Look ahead seismic survey activities and vessel positions; • Vessel contract details; and • Santos WA management contact details. 	Completed daily reports.
Support vessels outside of the range of the active seismic survey will avoid commercial vessels that are actively fishing, and avoid schooling fish in the vicinity of active commercial fishing.	Completed daily reports.

Commercial fishery payment (‘make good’) claims

The survey will potentially impact commercial fishers whose fishing operations overlap with the seismic survey.

Santos has made an overarching commitment that commercial fishing licence holders will be no worse off as a result of the seismic survey and propose measures that enable commercial fishers to lodge a claim ('make good' payment) if applicable.

Make good payments to commercial fishing licence holders will be assessed for loss of catch and relocation expenses should concurrent fishing and seismic vessel operations not be practicable.

Santos will also assess requests for administrative support to help fishers collate historical fishing data required for make good payment claims.

Santos has based the commercial fishery payment model (described below) on what it understands to be Oil and Gas best practice for an evidence-based make good model, leveraging the CSIRO peer reviewed model that Santos implemented for the NOPSEMA-accepted Santos Bethany 3D Seismic Survey, Keraudren 3D Seismic Survey and Keraudren Extension 3D Seismic Survey. CSIRO (2017) confirmed the approach proposed by Santos was consistent with international best practice.

Santos believes that the principles of the model presented below are sufficiently clear and will assess any payment claims in good faith. Commercial fishers are encouraged to contact Santos to discuss the proposed fishery payment claim model.

The control measures (commitments) identified within the draft Environment Plan, to outline how the potentially competing demands of commercial fishing operators and Santos' seismic survey may be managed, are consistent with those adopted in Keraudren Extension 3D Seismic Survey. The management objective is to ensure commercial fishing licence holders are no worse off as a result of the seismic survey.

The table below contains an outline of the proposed control measures and the expected way of evidencing compliance to these measures.

Proposed Control Measure	Compliance Evidence
All evidence-based payment claims made by commercial fishing licence holders relating to temporary loss of fish catch from within the Operational Area or displacement costs from the Operational Area as caused by each survey stage are assessed for merit by Santos.	Santos' merit assessment of commercial fishing licence holder claim. Documented correspondence with commercial fishing licence holders.
Payment to a commercial fishing licence holder for each month there is a loss of catch by the commercial fishing licence holder based on an assessment of what the commercial fishing licence holder would have caught in that month from within the Operational Area "but for" the survey stage.	Records of payment to commercial fishing licence holders.
A loss of catch will be concluded if there is a reduction in the catch per unit of effort for each species calculated over a month, compared to the average historical catch per unit of effort for the same species and corresponding month. Santos' preference is for 10 years of data to determine the average historical catch per unit of effort. However, this will be assessed on a case-by-case basis.	Documented loss of catch assessment and supporting fishing data.
If a loss of catch is substantiated, payments will be calculated based on the reduced kilograms per species caught, multiplied by market price per kilogram at the time the catch would have been sold.	Documented payment calculations and supporting fishing and market data.

Loss of catch payments will be assessed for the months of each survey stage and for up to 6 months from the completion date of each survey stage. The 6 months is considered a reasonable time to claim for a temporary loss of catch and to minimise overlap between survey stages.	Records of payment to commercial fishing licence holders, if there are claims.
Where a commercial fishing licence holder wants to receive a loss of catch payment, they will need to provide Santos with monthly catch disposal records and multiple years of historical data to allow average monthly catch rates per species to be determined. Santos' preference is for 10 years of historical data. However, this will be assessed on a case-by-case basis.	Commercial fishing licence holder payment claim and multiple years of fish catch disposal records.
Where a commercial fishing licence holder is displaced from the operational area such that it is required to relocate their operations to another area during a survey stage, Santos will make a one off payment to reimburse operational expenses which are in addition to those the commercial fishing licence holder would have borne "but for" the seismic survey stage.	Records of payment to commercial fishing licence holders.
Where a commercial fishing licence holder intends to make an operational expense claim for relocation, they will need to notify Santos as soon as practicable and prior to relocating, and state why the seismic survey has caused them to relocate. The notification can be via radio between the fishing and survey vessel.	Relocation notification from commercial fishing licence holder and Santos acknowledgement.
Where a commercial fishing licence holder wants to be reimbursed for any relocation operational expenses, they will need to provide Santos with evidence of the operating costs of bait, fuel, wages and any other costs that are additional to the costs that would have been incurred to catch the fish "but for" the relocation.	Commercial fishing licence holder historical operating cost records and relocation cost records.
Where a commercial fishing licence holder wants to receive any payment for loss of catch or relocation, they will need to lodge a claim with Santos within 8 months of the survey stage completion. The 8 months is intended to give fishers reasonable time to prepare a claim and to minimise overlap between subsequent survey stages. Noting Santos' preparedness to provide administrative support to collate fishing data for fishers.	Commercial fishing licence holder claim and supporting evidence.
Santos will not accept a claim under this Environment Plan for loss of catch and/or relocation if the claim covers the same time, area and fishing activity made in another claim for a different seismic survey.	Correspondence records.
If there are any issues with the required evidence, loss of catch determination or payment amount, Santos will, in consultation with the commercial fishing licence holder, engage an independent relevant expert to determine the issue.	Consultation with commercial fishing licence holders about appointment of independent expert (if required). Independent relevant expert assessment record (if required).
The loss of catch and relocation payment control measures will apply unless Santos enters into an agreement with a commercial fishing operator in relation to the potential	Agreement with commercial fishing licence holder.

impact of the survey on them. In the event of an agreement, the agreement will replace the loss of catch and/or relocation payment as the control measure.	Evidence of Santos adherence to terms of the agreement.
--	---

Bedout Basin

Archer 3D Marine Seismic Survey (MSS)

Additional Information for Commercial Fisheries

Pearl Oyster Fishery

Santos is proposing to conduct the Archer 3D Marine Seismic Survey – the ‘Survey’ in Commonwealth waters approximately 102 km north of Port Hedland.

The survey will cover an area of seabed in WA-541-P that has not previously been surveyed by Santos and will also provide additional, more detailed coverage within WA-437-P, which was previously surveyed during the Keraudren 3D Seismic Survey in 2019.

The Full-fold Acquisition Area has been defined based on consultation with fisheries stakeholders. As an agreed outcome of this consultation, the proposed Full-fold Acquisition Area for the survey is limited to the minimum practicable area of 1,600 km² and water depths of 70 m or greater.

The spatial extent of the Archer 3D MSS is also covered by the Rollo Multiclient MSS (PGS, Environment Plan accepted, revision proposed) and the Capreolus-2 3D MSS (TGS, Environment Plan currently under assessment). To accommodate flexibility in commercial arrangements, Santos is developing the Archer 3D MSS EP as well. Santos intends to either undertake the seismic activity under the Archer 3D MSS EP, or to work with either PGS or TGS to acquire the data under their respective EPs. Importantly only one of these surveys needs to be acquired over the area defined by the Archer 3D MSS.

Santos has another proposed seismic survey with an accepted EP in the same region, the Keraudren Extension 3D MSS, which is located to the north-east of the Archer 3D MSS, with potential for acquisition to occur in 2021 and in 2022.

This supplementary information has been prepared for commercial fishers operating in State-managed fisheries that intersect the proposed Operational Area.

The identified fisheries area:

- Mackerel Managed Fishery (Area 2)
- **Pearl Oyster Fishery**
- Pilbara Fish Trawl (Interim) Managed Fishery
- Pilbara Line Managed Fishery
- Pilbara Trap Managed Fishery

The purpose of this document is to provide additional information for commercial fishers and outline how we can work together with the intent that each can proceed with their business in a safe and efficient manner, and without loss or conflict by:

- Minimising the extent of interruption by the seismic survey activities on commercial fishing operators’ activities to the lowest practicable level;
- Where this is unavoidable, to mitigate the effects of the interruptions, and
- Where commercial fishers may potentially incur additional cost and/or loss, Santos and relevant parties to then proceed to an equitable ‘make good’ process.

Feedback

Your feedback concerning potential or perceived impacts of the planned seismic survey is important to us.

If you have any queries or concerns regarding the proposed seismic survey and management commitments, please contact us as soon as possible by phone or email.

Equally, if you do not wish to receive further information from Santos on this survey, please advise directly or through your representative body.

Contact

Telephone: [REDACTED]

Email: Offshore.Consultation@Santos.com

Pearl Oyster Fishery	
Does the Operational Area overlap the fishery?	Yes
No. of fishery licence holders	14 individual licences
Target species	Indo-Pacific and silver-lipped pearl oysters
Fishing season ¹	March to June
Operational Area overlap	Pearl diving activities do not intersect the Operational Area. Based on a review of FishCube data ² , no effort has been reported within the Operational Area between 2009 to 2019. Pearl diving activities are understood to occur in shallow depths below 35 m. The nearest pearl diving activities in the last ten years have occurred over 40 km south of the Operational Area near Port Hedland, North Turtle Island, Little Turtle Islet and the DeGrey river mouth.

1. Fishing season information is based on historical stakeholder consultation with fishers.
2. Based on 2009-2019 FishCube data.

Timing and Duration

Key timing and duration considerations:

- Santos intends to acquire the full survey in 2021. However, should this not be achievable, then the full survey may be acquired in 2022. The survey will only be acquired in one of these years. It will not be acquired in both years.
- The survey will be acquired in a window between 1 February and 31 July
- Total survey duration with extra time added for any contingency is 43 days
- 24-hour operations

The proposed survey window attempts to minimise overlap with spawning periods of commercial key indicator fish species, nesting turtles and migrating whales – see below ‘Operating Window: Environmental Sensitivities Chart’.

The actual timing of the survey will be subject to the receipt of the necessary regulatory and business approvals and availability of suitable survey vessels.

Commercial fishers are encouraged to contact Santos to discuss the survey timing and duration, as well as known fish spawning periods. Santos has acquired some helpful information via DPIRD’s FishCube process, but would welcome your input regarding:

- your peak fishing months: and
- where during these months your fishing activity occurs.

This will assist Santos to manage interface with commercial fishers in the Operational Area.

Survey Acquisition

Survey acquisition will be via methods and procedures similar to other seismic surveys conducted in Australia.

Commercial fishers are encouraged to contact Santos to discuss the proposed survey acquisition sequence and ways to minimise interference with fishing operations and vessel movements.

Operating Window: Environmental Sensitivities Chart

Santos is proposing to conduct the survey in the February to July window to reduce risks to spawning commercial key indicator fish species, nesting marine turtles and migrating whales.

Environmental Sensitivity	J	F	M	A	M	J	J	A	S	O	N	D	Source
Whale Migration Periods													
Humpback whale migration period (northern)						Blue	Blue	Green					DoEE, 2019
Humpback whale migration period (southern)								Green	Green	Green			DoEE, 2019
Turtle Nesting Periods													
Flatback turtle nesting period	Green	Blue	Blue							Green	Green	Green	DoEE, 2017
Commercial Key Indicator Fish Species Spawning													
Bluespotted emperor	Green	Blue	Blue					Green	Green	Green	Green	Green	DPIRD, 2019
Red emperor	Green	Blue	Blue	Blue	Blue	Blue		Green	Green	Green	Green	Green	DPIRD, 2019
Rankin cod		Blue	Blue			Blue	Blue	Green	Green	Green	Green	Green	DPIRD, 2019
Goldband snapper	Green	Blue	Blue	Blue	Blue					Green	Green	Green	DPIRD, 2019
Spanish mackerel										Green	Green	Green	DPIRD, 2019

Blue = Whale migration, turtle nesting or fish spawning at the same time as the survey

Green = Whale migration, turtle nesting or fish spawning not during the survey

Horizontal lines = Extended peak spawning period

Vertical lines = Peak spawning period

Operational Area Access and Concurrent Operations

Key considerations:

- Fishers will be able to access the Operational Area during the survey

- Santos will operate concurrently with fishers
- Safety requirements during concurrent operations – all commercial fishers are requested to avoid a 3 nautical mile (nm) area around the survey vessel and streamers (standard practice).

Santos’ control measures (commitments) identified within the draft Environment Plan, will outline how the potentially competing demands for commercial fishing operators and Santos’ seismic survey may be managed. The management objectives are consistent with those adopted in Keraudren Extension 3D Seismic Survey:

- No unplanned interactions with commercial fisheries
- Commercial fishing licence holders to be no worse off as a result of the seismic survey.

No unplanned interactions

The table below contains an outline of the proposed control measures to ensure no unplanned interactions, and the expected way of evidencing compliance to these measures. Commercial fishers are encouraged to contact Santos for a copy of the draft communications protocol referred to in the table below.

Proposed Control Measure	Compliance Evidence
Santos will not restrict commercial fishing access to the Operational Area and is committed to concurrent operational planning with commercial fishers.	Documented correspondence with commercial fishing licence holders.
Santos will develop communication protocols including direct radio contact for both parties at sea and provide operational survey plans, commencement and cessation notifications, and daily operational reports if requested.	Documented correspondence with commercial fishing licence holders.
At a minimum the daily operational reports will include: <ul style="list-style-type: none"> • Current survey vessel position; • Look ahead seismic survey activities and vessel positions; • Vessel contract details; and • Santos WA management contact details. 	Completed daily reports.
Support vessels outside of the range of the active seismic survey will avoid commercial vessels that are actively fishing, and avoid schooling fish in the vicinity of active commercial fishing.	Completed daily reports.

Commercial fishery payment (‘make good’) claims

The survey will potentially impact commercial fishers whose fishing operations overlap with the seismic survey.

Santos has made an overarching commitment that commercial fishing licence holders will be no worse off as a result of the seismic survey and propose measures that enable commercial fishers to lodge a claim ('make good' payment) if applicable.

Make good payments to commercial fishing licence holders will be assessed for loss of catch and relocation expenses should concurrent fishing and seismic vessel operations not be practicable.

Santos will also assess requests for administrative support to help fishers collate historical fishing data required for make good payment claims.

Santos has based the commercial fishery payment model (described below) on what it understands to be Oil and Gas best practice for an evidence-based make good model, leveraging the CSIRO peer reviewed model that Santos implemented for the NOPSEMA-accepted Santos Bethany 3D Seismic Survey, Keraudren 3D Seismic Survey and Keraudren Extension 3D Seismic Survey. CSIRO (2017) confirmed the approach proposed by Santos was consistent with international best practice.

Santos believes that the principles of the model presented below are sufficiently clear and will assess any payment claims in good faith. Commercial fishers are encouraged to contact Santos to discuss the proposed fishery payment claim model.

The control measures (commitments) identified within the draft Environment Plan, to outline how the potentially competing demands of commercial fishing operators and Santos' seismic survey may be managed, are consistent with those adopted in Keraudren Extension 3D Seismic Survey. The management objective is to ensure commercial fishing licence holders are no worse off as a result of the seismic survey.

The table below contains an outline of the proposed control measures and the expected way of evidencing compliance to these measures.

Proposed Control Measure	Compliance Evidence
All evidence-based payment claims made by commercial fishing licence holders relating to temporary loss of fish catch from within the Operational Area or displacement costs from the Operational Area as caused by each survey stage are assessed for merit by Santos.	Santos' merit assessment of commercial fishing licence holder claim. Documented correspondence with commercial fishing licence holders.
Payment to a commercial fishing licence holder for each month there is a loss of catch by the commercial fishing licence holder based on an assessment of what the commercial fishing licence holder would have caught in that month from within the Operational Area "but for" the survey stage.	Records of payment to commercial fishing licence holders.
A loss of catch will be concluded if there is a reduction in the catch per unit of effort for each species calculated over a month, compared to the average historical catch per unit of effort for the same species and corresponding month. Santos' preference is for 10 years of data to determine the average historical catch per unit of effort. However, this will be assessed on a case-by-case basis.	Documented loss of catch assessment and supporting fishing data.
If a loss of catch is substantiated, payments will be calculated based on the reduced kilograms per species caught, multiplied by market price per kilogram at the time the catch would have been sold.	Documented payment calculations and supporting fishing and market data.

Loss of catch payments will be assessed for the months of each survey stage and for up to 6 months from the completion date of each survey stage. The 6 months is considered a reasonable time to claim for a temporary loss of catch and to minimise overlap between survey stages.	Records of payment to commercial fishing licence holders, if there are claims.
Where a commercial fishing licence holder wants to receive a loss of catch payment, they will need to provide Santos with monthly catch disposal records and multiple years of historical data to allow average monthly catch rates per species to be determined. Santos' preference is for 10 years of historical data. However, this will be assessed on a case-by-case basis.	Commercial fishing licence holder payment claim and multiple years of fish catch disposal records.
Where a commercial fishing licence holder is displaced from the operational area such that it is required to relocate their operations to another area during a survey stage, Santos will make a one off payment to reimburse operational expenses which are in addition to those the commercial fishing licence holder would have borne "but for" the seismic survey stage.	Records of payment to commercial fishing licence holders.
Where a commercial fishing licence holder intends to make an operational expense claim for relocation, they will need to notify Santos as soon as practicable and prior to relocating, and state why the seismic survey has caused them to relocate. The notification can be via radio between the fishing and survey vessel.	Relocation notification from commercial fishing licence holder and Santos acknowledgement.
Where a commercial fishing licence holder wants to be reimbursed for any relocation operational expenses, they will need to provide Santos with evidence of the operating costs of bait, fuel, wages and any other costs that are additional to the costs that would have been incurred to catch the fish "but for" the relocation.	Commercial fishing licence holder historical operating cost records and relocation cost records.
Where a commercial fishing licence holder wants to receive any payment for loss of catch or relocation, they will need to lodge a claim with Santos within 8 months of the survey stage completion. The 8 months is intended to give fishers reasonable time to prepare a claim and to minimise overlap between subsequent survey stages. Noting Santos' preparedness to provide administrative support to collate fishing data for fishers.	Commercial fishing licence holder claim and supporting evidence.
Santos will not accept a claim under this Environment Plan for loss of catch and/or relocation if the claim covers the same time, area and fishing activity made in another claim for a different seismic survey.	Correspondence records.
If there are any issues with the required evidence, loss of catch determination or payment amount, Santos will, in consultation with the commercial fishing licence holder, engage an independent relevant expert to determine the issue.	Consultation with commercial fishing licence holders about appointment of independent expert (if required). Independent relevant expert assessment record (if required).
The loss of catch and relocation payment control measures will apply unless Santos enters into an agreement with a commercial fishing operator in relation to the potential	Agreement with commercial fishing licence holder.

impact of the survey on them. In the event of an agreement, the agreement will replace the loss of catch and/or relocation payment as the control measure.	Evidence of Santos adherence to terms of the agreement.
--	---

Bedout Basin

Archer 3D Marine Seismic Survey (MSS)

Additional Information for Commercial Fisheries

Pilbara Trap Managed Fishery

Santos is proposing to conduct the Archer 3D Marine Seismic Survey – the ‘Survey’ in Commonwealth waters approximately 102 km north of Port Hedland.

The survey will cover an area of seabed in WA-541-P that has not previously been surveyed by Santos and will also provide additional, more detailed coverage within WA-437-P, which was previously surveyed during the Keraudren 3D Seismic Survey in 2019.

The Full-fold Acquisition Area has been defined based on consultation with fisheries stakeholders. As an agreed outcome of this consultation, the proposed Full-fold Acquisition Area for the survey is limited to the minimum practicable area of 1,600 km² and water depths of 70 m or greater.

The spatial extent of the Archer 3D MSS is also covered by the Rollo Multiclient MSS (PGS, Environment Plan accepted, revision proposed) and the Capreolus-2 3D MSS (TGS, Environment Plan currently under assessment). To accommodate flexibility in commercial arrangements, Santos is developing the Archer 3D MSS EP as well. Santos intends to either undertake the seismic activity under the Archer 3D MSS EP, or to work with either PGS or TGS to acquire the data under their respective EPs. Importantly only one of these surveys needs to be acquired over the area defined by the Archer 3D MSS.

Santos has another proposed seismic survey with an accepted EP in the same region, the Keraudren Extension 3D MSS, which is located to the north-east of the Archer 3D MSS, with potential for acquisition to occur in 2021 and in 2022.

This supplementary information has been prepared for commercial fishers operating in State-managed fisheries that intersect the proposed Operational Area.

The identified fisheries area:

- Mackerel Managed Fishery (Area 2)
- Pearl Oyster Managed Fishery
- Pilbara Fish Trawl (Interim) Managed Fishery
- Pilbara Line Fishery
- **Pilbara Trap Managed Fishery**

The purpose of this document is to provide additional information for commercial fishers and outline how we can work together with the intent that each can proceed with their business in a safe and efficient manner, and without loss or conflict by:

- Minimising the extent of interruption by the seismic survey activities on commercial fishing operators’ activities to the lowest practicable level;
- Where this is unavoidable, to mitigate the effects of the interruptions, and
- Where commercial fishers may potentially incur additional cost and/or loss, Santos and relevant parties to then proceed to an equitable ‘make good’ process.

Feedback

Your feedback concerning potential or perceived impacts of the planned seismic survey is important to us.

If you have any queries or concerns regarding the proposed seismic survey and management commitments, please contact us as soon as possible by phone or email.

Equally, if you do not wish to receive further information from Santos on this survey, please advise directly or through your representative body.

Contact

[Redacted]

Telephone: [Redacted]

Email: Offshore.Consultation@Santos.com

Pilbara Trap Managed Fishery	
Does the Operational Area overlap the fishery?	Yes
No. of fishery licence holders	6 individual licences
Target species	Bluespotted emperor, red emperor and goldband snapper
Fishing season ¹	All year
Operational Area overlap	Based on a review of FishCube ² data, the Pilbara Trap Managed Fishery has had one or two boats active over the Operational Area since 2009. FishCube data shows that 86,022 km ² of the Pilbara Trap Managed Fishery has been fished between 2009 to 2019. The Survey Area overlaps with 2114 km ² or 2.5% of this area of recorded fishing effort. This overlap percentage is based on the area of historical fishing effort and not the entire fishery area, which is 115,091 km ² .

1. Fishing season information is based on historical stakeholder consultation with fishers.
2. Based on 2009-2019 FishCube data.

Timing and Duration

Key timing and duration considerations:

- Santos intends to acquire the full survey in 2021. However, should this not be achievable, then the full survey may be acquired in 2022. The survey will only be acquired in one of these years. It will not be acquired in both years.
- The survey will be acquired in a window between 1 February and 31 July
- Total survey duration with extra time added for any contingency is 43 days
- 24-hour operations

The proposed survey window attempts to minimise overlap with spawning periods of commercial key indicator fish species, nesting turtles and migrating whales – see below 'Operating Window: Environmental Sensitivities Chart'.

The actual timing of the survey will be subject to the receipt of the necessary regulatory and business approvals and availability of suitable survey vessels.

Commercial fishers are encouraged to contact Santos to discuss the survey timing and duration, as well as known fish spawning periods. Santos has acquired some helpful information via DPIRD’s FishCube process, but would welcome your input regarding:

- your peak fishing months: and
- where during these months your fishing activity occurs.

This will assist Santos to manage interface with commercial fishers in the Operational Area.

Survey Acquisition

Survey acquisition will be via methods and procedures similar to other seismic surveys conducted in Australia.

Commercial fishers are encouraged to contact Santos to discuss the proposed survey acquisition sequence and ways to minimise interference with fishing operations and vessel movements.

Operating Window: Environmental Sensitivities Chart

Santos is proposing to conduct the survey in the February to July window to reduce risks to spawning commercial key indicator fish species, nesting marine turtles and migrating whales.

Environmental Sensitivity	J	F	M	A	M	J	J	A	S	O	N	D	Source
Whale Migration Periods													
Humpback whale migration period (northern)						Blue	Blue	Green					DoEE, 2019
Humpback whale migration period (southern)								Green	Green	Green			DoEE, 2019
Turtle Nesting Periods													
Flatback turtle nesting period	Green	Blue	Blue							Green	Green	Green	DoEE, 2017
Commercial Key Indicator Fish Species Spawning													
Bluespotted emperor	Green	Blue	Blue	Blue	Blue	Blue	Blue	Green	Green	Green	Green	Green	DPIRD, 2019
Red emperor	Green	Blue	Blue	Blue	Blue	Blue	Blue	Green	Green	Green	Green	Green	DPIRD, 2019
Rankin cod		Blue	Blue	Blue	Blue	Blue	Blue	Green	Green	Green	Green	Green	DPIRD, 2019
Goldband snapper	Green	Blue	Blue	Blue	Blue	Blue	Blue	Green	Green	Green	Green	Green	DPIRD, 2019
Spanish mackerel										Green	Green	Green	DPIRD, 2019

Blue = Whale migration, turtle nesting or fish spawning at the same time as the survey

Green = Whale migration, turtle nesting or fish spawning not during the survey

Horizontal lines = Extended peak spawning period

Vertical lines = Peak spawning period

Operational Area Access and Concurrent Operations

Key considerations:

- Fishers will be able to access the Operational Area during the Survey

- Santos will operate concurrently with fishers
- Safety requirements during concurrent operations – all commercial fishers are requested to avoid a 3 nautical mile (nm) area around the survey vessel and streamers (standard practice).

Santos’ control measures (commitments) identified within the draft Environment Plan, will outline how the potentially competing demands for commercial fishing operators and Santos’ seismic survey may be managed. The management objectives are consistent with those adopted in Keraudren Extension 3D Seismic Survey:

- No unplanned interactions with commercial fisheries
- Commercial fishing licence holders to be no worse off as a result of the seismic survey.

No unplanned interactions

The table below contains an outline of the proposed control measures to ensure no unplanned interactions, and the expected way of evidencing compliance to these measures. Commercial fishers are encouraged to contact Santos for a copy of the draft communications protocol referred to in the table below.

Proposed Control Measure	Compliance Evidence
Santos will not restrict commercial fishing access to the Operational Area and is committed to concurrent operational planning with commercial fishers.	Documented correspondence with commercial fishing licence holders.
Santos will develop communication protocols including direct radio contact for both parties at sea and provide operational survey plans, commencement and cessation notifications, and daily operational reports if requested.	Documented correspondence with commercial fishing licence holders.
At a minimum the daily operational reports will include: <ul style="list-style-type: none"> • Current survey vessel position; • Look ahead seismic survey activities and vessel positions; • Vessel contract details; and • Santos WA management contact details. 	Completed daily reports.
Support vessels outside of the range of the active seismic survey will avoid commercial vessels that are actively fishing, and avoid schooling fish in the vicinity of active commercial fishing.	Completed daily reports.

Commercial fishery payment (‘make good’) claims

The survey will potentially impact commercial fishers whose fishing operations overlap with the seismic survey.

Santos has made an overarching commitment that commercial fishing licence holders will be no worse off as a result of the seismic survey and propose measures that enable commercial fishers to lodge a claim ('make good' payment) if applicable.

Make good payments to commercial fishing licence holders will be assessed for loss of catch and relocation expenses should concurrent fishing and seismic vessel operations not be practicable.

Santos will also assess requests for administrative support to help fishers collate historical fishing data required for make good payment claims.

Santos has based the commercial fishery payment model (described below) on what it understands to be Oil and Gas best practice for an evidence-based make good model, leveraging the CSIRO peer reviewed model that Santos implemented for the NOPSEMA-accepted Santos Bethany 3D Seismic Survey, Keraudren 3D Seismic Survey and Keraudren Extension 3D Seismic Survey. CSIRO (2017) confirmed the approach proposed by Santos was consistent with international best practice.

Santos believes that the principles of the model presented below are sufficiently clear and will assess any payment claims in good faith. Commercial fishers are encouraged to contact Santos to discuss the proposed fishery payment claim model.

The control measures (commitments) identified within the draft Environment Plan, to outline how the potentially competing demands of commercial fishing operators and Santos' seismic survey may be managed, are consistent with those adopted in Keraudren Extension 3D Seismic Survey. The management objective is to ensure commercial fishing licence holders are no worse off as a result of the seismic survey.

The table below contains an outline of the proposed control measures and the expected way of evidencing compliance to these measures.

Proposed Control Measure	Compliance Evidence
All evidence-based payment claims made by commercial fishing licence holders relating to temporary loss of fish catch from within the Operational Area or displacement costs from the Operational Area as caused by each survey stage are assessed for merit by Santos.	Santos' merit assessment of commercial fishing licence holder claim. Documented correspondence with commercial fishing licence holders.
Payment to a commercial fishing licence holder for each month there is a loss of catch by the commercial fishing licence holder based on an assessment of what the commercial fishing licence holder would have caught in that month from within the Operational Area "but for" the survey stage.	Records of payment to commercial fishing licence holders.
A loss of catch will be concluded if there is a reduction in the catch per unit of effort for each species calculated over a month, compared to the average historical catch per unit of effort for the same species and corresponding month. Santos' preference is for 10 years of data to determine the average historical catch per unit of effort. However, this will be assessed on a case-by-case basis.	Documented loss of catch assessment and supporting fishing data.
If a loss of catch is substantiated, payments will be calculated based on the reduced kilograms per species caught, multiplied by market price per kilogram at the time the catch would have been sold.	Documented payment calculations and supporting fishing and market data.

Loss of catch payments will be assessed for the months of each survey stage and for up to 6 months from the completion date of each survey stage. The 6 months is considered a reasonable time to claim for a temporary loss of catch and to minimise overlap between survey stages.	Records of payment to commercial fishing licence holders, if there are claims.
Where a commercial fishing licence holder wants to receive a loss of catch payment, they will need to provide Santos with monthly catch disposal records and multiple years of historical data to allow average monthly catch rates per species to be determined. Santos' preference is for 10 years of historical data. However, this will be assessed on a case-by-case basis.	Commercial fishing licence holder payment claim and multiple years of fish catch disposal records.
Where a commercial fishing licence holder is displaced from the operational area such that it is required to relocate their operations to another area during a survey stage, Santos will make a one off payment to reimburse operational expenses which are in addition to those the commercial fishing licence holder would have borne "but for" the seismic survey stage.	Records of payment to commercial fishing licence holders.
Where a commercial fishing licence holder intends to make an operational expense claim for relocation, they will need to notify Santos as soon as practicable and prior to relocating, and state why the seismic survey has caused them to relocate. The notification can be via radio between the fishing and survey vessel.	Relocation notification from commercial fishing licence holder and Santos acknowledgement.
Where a commercial fishing licence holder wants to be reimbursed for any relocation operational expenses, they will need to provide Santos with evidence of the operating costs of bait, fuel, wages and any other costs that are additional to the costs that would have been incurred to catch the fish "but for" the relocation.	Commercial fishing licence holder historical operating cost records and relocation cost records.
Where a commercial fishing licence holder wants to receive any payment for loss of catch or relocation, they will need to lodge a claim with Santos within 8 months of the survey stage completion. The 8 months is intended to give fishers reasonable time to prepare a claim and to minimise overlap between subsequent survey stages. Noting Santos' preparedness to provide administrative support to collate fishing data for fishers.	Commercial fishing licence holder claim and supporting evidence.
Santos will not accept a claim under this Environment Plan for loss of catch and/or relocation if the claim covers the same time, area and fishing activity made in another claim for a different seismic survey.	Correspondence records.
If there are any issues with the required evidence, loss of catch determination or payment amount, Santos will, in consultation with the commercial fishing licence holder, engage an independent relevant expert to determine the issue.	Consultation with commercial fishing licence holders about appointment of independent expert (if required). Independent relevant expert assessment record (if required).
The loss of catch and relocation payment control measures will apply unless Santos enters into an agreement with a commercial fishing operator in relation to the potential	Agreement with commercial fishing licence holder.

impact of the survey on them. In the event of an agreement, the agreement will replace the loss of catch and/or relocation payment as the control measure.	Evidence of Santos adherence to terms of the agreement.
--	---

Bedout Basin

Archer 3D Marine Seismic Survey (MSS)

Additional Information for Commercial Fisheries

Pilbara Line Fishery

Santos is proposing to conduct the Archer 3D Marine Seismic Survey – the ‘Survey’ in Commonwealth waters approximately 102 km north of Port Hedland.

The survey will cover an area of seabed in WA-541-P that has not previously been surveyed by Santos and will also provide additional, more detailed coverage within WA-437-P, which was previously surveyed during the Keraudren 3D Seismic Survey in 2019.

The Full-fold Acquisition Area has been defined based on consultation with fisheries stakeholders. As an agreed outcome of this consultation, the proposed Full-fold Acquisition Area for the survey is limited to the minimum practicable area of 1,600 km² and water depths of 70 m or greater.

The spatial extent of the Archer 3D MSS is also covered by the Rollo Multiclient MSS (PGS, Environment Plan accepted, revision proposed) and the Capreolus-2 3D MSS (TGS, Environment Plan currently under assessment). To accommodate flexibility in commercial arrangements, Santos is developing the Archer 3D MSS EP as well. Santos intends to either undertake the seismic activity under the Archer 3D MSS EP, or to work with either PGS or TGS to acquire the data under their respective EPs. Importantly only one of these surveys needs to be acquired over the area defined by the Archer 3D MSS.

Santos has another proposed seismic survey with an accepted EP in the same region, the Keraudren Extension 3D MSS, which is located to the north-east of the Archer 3D MSS, with potential for acquisition to occur in 2021 and in 2022.

This supplementary information has been prepared for commercial fishers operating in State-managed fisheries that intersect the proposed Operational Area.

The identified fisheries area:

- Mackerel Managed Fishery (Area 2)
- Pearl Oyster Managed Fishery
- Pilbara Fish Trawl (Interim) Managed Fishery
- **Pilbara Line Fishery**
- Pilbara Trap Managed Fishery

The purpose of this document is to provide additional information for commercial fishers and outline how we can work together with the intent that each can proceed with their business in a safe and efficient manner, and without loss or conflict by:

- Minimising the extent of interruption by the seismic survey activities on commercial fishing operators’ activities to the lowest practicable level;
- Where this is unavoidable, to mitigate the effects of the interruptions, and
- Where commercial fishers may potentially incur additional cost and/or loss, Santos and relevant parties to then proceed to an equitable ‘make good’ process.

Feedback

Your feedback concerning potential or perceived impacts of the planned seismic survey is important to us.

If you have any queries or concerns regarding the proposed seismic survey and management commitments, please contact us as soon as possible by phone or email.

Equally, if you do not wish to receive further information from Santos on this survey, please advise directly or through your representative body.

Contact

[REDACTED]

Telephone: [REDACTED]

Email: Offshore.Consultation@Santos.com

Pilbara Line Fishery	
Does the Operational Area overlap the fishery?	Yes
No. of fishery licence holders	9 individual licences (held by 7 individuals)
Target species	Goldband snapper, bluespotted emperor and red emperor
Fishing season ¹	All year
Operational Area overlap	Based on a review of FishCube ² data, the Pilbara Line Fishery has had activity in the Survey Area. Less than three vessels have been active over the Operational Area since 2009. FishCube data shows that 146,365 km ² of the Pilbara Line Fishery has been fished between 2009 to 2019. The Survey Area overlaps with 2,114 km ² or 1.4% of this area of recorded fishing effort. This overlap percentage is based on the area of historical fishing effort and not the entire fishery area, which is 550,256 km ² .

1. Fishing season information is based on historical stakeholder consultation with fishers.
2. Based on 2009-2019 FishCube data.

Timing and Duration

Key timing and duration considerations:

- Santos intends to acquire the full survey in 2021. However, should this not be achievable, then the full survey may be acquired in 2022. The survey will only be acquired in one of these years. It will not be acquired in both years.
- The survey will be acquired in a window between 1 February and 31 July
- Total survey duration with extra time added for any contingency is 43 days
- 24-hour operations

The proposed survey window attempts to minimise overlap with spawning periods of commercial key indicator fish species, nesting turtles and migrating whales – see below ‘Operating Window: Environmental Sensitivities Chart’.

The actual timing of the survey will be subject to the receipt of the necessary regulatory and business approvals and availability of suitable survey vessels.

Commercial fishers are encouraged to contact Santos to discuss the survey timing and duration, as well as known fish spawning periods. Santos has acquired some helpful information via DPIRD’s FishCube process, but would welcome your input regarding:

- your peak fishing months: and
- where during these months your fishing activity occurs.

This will assist Santos to manage interface with commercial fishers in the Operational Area.

Survey Acquisition

Survey acquisition will be via methods and procedures similar to other seismic surveys conducted in Australia.

Commercial fishers are encouraged to contact Santos to discuss the proposed survey acquisition sequence and ways to minimise interference with fishing operations and vessel movements.

Operating Window: Environmental Sensitivities Chart

Santos is proposing to conduct the survey in the February to July window to reduce risks to spawning commercial key indicator fish species, nesting marine turtles and migrating whales.

Environmental Sensitivity	J	F	M	A	M	J	J	A	S	O	N	D	Source
Whale Migration Periods													
Humpback whale migration period (northern)						Blue	Blue	Green					DoEE, 2019
Humpback whale migration period (southern)								Green	Green	Green			DoEE, 2019
Turtle Nesting Periods													
Flatback turtle nesting period	Vertical lines	Blue	Blue							Green	Green	Vertical lines	DoEE, 2017
Commercial Key Indicator Fish Species Spawning													
Bluespotted emperor	Vertical lines	Blue	Blue				Blue	Green	Green	Green	Green	Green	DPIRD, 2019
Red emperor	Vertical lines	Blue	Blue	Blue	Blue	Blue		Green	Green	Green	Green	Green	DPIRD, 2019
Rankin cod			Blue			Blue	Blue	Green	Green	Green	Green	Green	DPIRD, 2019
Goldband snapper	Vertical lines	Blue	Blue	Blue	Blue					Green	Green	Green	DPIRD, 2019
Spanish mackerel										Green	Green	Green	DPIRD, 2019

Blue = Whale migration, turtle nesting or fish spawning at the same time as the survey
 Green = Whale migration, turtle nesting or fish spawning not during the survey
 Horizontal lines = Extended peak spawning period
 Vertical lines = Peak spawning period

Operational Area Access and Concurrent Operations

Key considerations:

- Fishers will be able to access the Operational Area during the Survey
- Santos will operate concurrently with fishers
- Safety requirements during concurrent operations – all commercial fishers are requested to avoid a 3 nautical mile (nm) area around the survey vessel and streamers (standard practice).

Santos' control measures (commitments) identified within the draft Environment Plan, will outline how the potentially competing demands for commercial fishing operators and Santos' seismic survey may be managed. The management objectives are consistent with those adopted in Keraudren Extension 3D Seismic Survey:

- No unplanned interactions with commercial fisheries
- Commercial fishing licence holders to be no worse off as a result of the seismic survey.

No unplanned interactions

The table below contains an outline of the proposed control measures to ensure no unplanned interactions, and the expected way of evidencing compliance to these measures. Commercial fishers are encouraged to contact Santos for a copy of the draft communications protocol referred to in the table below.

Proposed Control Measure	Compliance Evidence
Santos will not restrict commercial fishing access to the Operational Area and is committed to concurrent operational planning with commercial fishers.	Documented correspondence with commercial fishing licence holders.
Santos will develop communication protocols including direct radio contact for both parties at sea and provide operational survey plans, commencement and cessation notifications, and daily operational reports if requested.	Documented correspondence with commercial fishing licence holders.
At a minimum the daily operational reports will include: <ul style="list-style-type: none"> • Current survey vessel position; • Look ahead seismic survey activities and vessel positions; • Vessel contract details; and • Santos WA management contact details. 	Completed daily reports.
Support vessels outside of the range of the active seismic survey will avoid commercial vessels that are actively fishing, and avoid schooling fish in the vicinity of active commercial fishing.	Completed daily reports.

Commercial fishery payment ('make good') claims

The survey will potentially impact commercial fishers whose fishing operations overlap with the seismic survey.

Santos has made an overarching commitment that commercial fishing licence holders will be no worse off as a result of the seismic survey and propose measures that enable commercial fishers to lodge a claim ('make good' payment) if applicable.

Make good payments to commercial fishing licence holders will be assessed for loss of catch and relocation expenses should concurrent fishing and seismic vessel operations not be practicable.

Santos will also assess requests for administrative support to help fishers collate historical fishing data required for make good payment claims.

Santos has based the commercial fishery payment model (described below) on what it understands to be Oil and Gas best practice for an evidence-based make good model, leveraging the CSIRO peer reviewed model that Santos implemented for the NOPSEMA-accepted Santos Bethany 3D Seismic Survey, Keraudren 3D Seismic Survey and Keraudren Extension 3D Seismic Survey. CSIRO (2017) confirmed the approach proposed by Santos was consistent with international best practice.

Santos believes that the principles of the model presented below are sufficiently clear and will assess any payment claims in good faith. Commercial fishers are encouraged to contact Santos to discuss the proposed fishery payment claim model.

The control measures (commitments) identified within the draft Environment Plan, to outline how the potentially competing demands of commercial fishing operators and Santos' seismic survey may be managed, are consistent with those adopted in Keraudren Extension 3D Seismic Survey. The management objective is to ensure commercial fishing licence holders are no worse off as a result of the seismic survey.

The table below contains an outline of the proposed control measures and the expected way of evidencing compliance to these measures.

Proposed Control Measure	Compliance Evidence
All evidence-based payment claims made by commercial fishing licence holders relating to temporary loss of fish catch from within the Operational Area or displacement costs from the Operational Area as caused by each survey stage are assessed for merit by Santos.	Santos' merit assessment of commercial fishing licence holder claim. Documented correspondence with commercial fishing licence holders.
Payment to a commercial fishing licence holder for each month there is a loss of catch by the commercial fishing licence holder based on an assessment of what the commercial fishing licence holder would have caught in that month from within the Operational Area "but for" the survey stage.	Records of payment to commercial fishing licence holders.
A loss of catch will be concluded if there is a reduction in the catch per unit of effort for each species calculated over a month, compared to the average historical catch per unit of effort for the same species and corresponding month. Santos' preference is for 10 years of data to determine the average historical catch per unit of effort. However, this will be assessed on a case-by-case basis.	Documented loss of catch assessment and supporting fishing data.

<p>If a loss of catch is substantiated, payments will be calculated based on the reduced kilograms per species caught, multiplied by market price per kilogram at the time the catch would have been sold.</p>	<p>Documented payment calculations and supporting fishing and market data.</p>
<p>Loss of catch payments will be assessed for the months of each survey stage and for up to 6 months from the completion date of each survey stage. The 6 months is considered a reasonable time to claim for a temporary loss of catch and to minimise overlap between survey stages.</p>	<p>Records of payment to commercial fishing licence holders, if there are claims.</p>
<p>Where a commercial fishing licence holder wants to receive a loss of catch payment, they will need to provide Santos with monthly catch disposal records and multiple years of historical data to allow average monthly catch rates per species to be determined. Santos' preference is for 10 years of historical data. However, this will be assessed on a case-by-case basis.</p>	<p>Commercial fishing licence holder payment claim and multiple years of fish catch disposal records.</p>
<p>Where a commercial fishing licence holder is displaced from the operational area such that it is required to relocate their operations to another area during a survey stage, Santos will make a one off payment to reimburse operational expenses which are in addition to those the commercial fishing licence holder would have borne "but for" the seismic survey stage.</p>	<p>Records of payment to commercial fishing licence holders.</p>
<p>Where a commercial fishing licence holder intends to make an operational expense claim for relocation, they will need to notify Santos as soon as practicable and prior to relocating, and state why the seismic survey has caused them to relocate. The notification can be via radio between the fishing and survey vessel.</p>	<p>Relocation notification from commercial fishing licence holder and Santos acknowledgement.</p>
<p>Where a commercial fishing licence holder wants to be reimbursed for any relocation operational expenses, they will need to provide Santos with evidence of the operating costs of bait, fuel, wages and any other costs that are additional to the costs that would have been incurred to catch the fish "but for" the relocation.</p>	<p>Commercial fishing licence holder historical operating cost records and relocation cost records.</p>
<p>Where a commercial fishing licence holder wants to receive any payment for loss of catch or relocation, they will need to lodge a claim with Santos within 8 months of the survey stage completion. The 8 months is intended to give fishers reasonable time to prepare a claim and to minimise overlap between subsequent survey stages. Noting Santos' preparedness to provide administrative support to collate fishing data for fishers.</p>	<p>Commercial fishing licence holder claim and supporting evidence.</p>
<p>Santos will not accept a claim under this Environment Plan for loss of catch and/or relocation if the claim covers the same time, area and fishing activity made in another claim for a different seismic survey.</p>	<p>Correspondence records.</p>
<p>If there are any issues with the required evidence, loss of catch determination or payment amount, Santos will, in consultation with the commercial fishing licence holder, engage an independent relevant expert to determine the issue.</p>	<p>Consultation with commercial fishing licence holders about appointment of independent expert (if required).</p>

	Independent relevant expert assessment record (if required).
The loss of catch and relocation payment control measures will apply unless Santos enters into an agreement with a commercial fishing operator in relation to the potential impact of the survey on them. In the event of an agreement, the agreement will replace the loss of catch and/or relocation payment as the control measure.	Agreement with commercial fishing licence holder. Evidence of Santos adherence to terms of the agreement.

Bedout Basin

Archer 3D Marine Seismic Survey (MSS)

Additional Information for Commercial Fisheries

Pilbara Fish Trawl (Interim) Managed Fishery

Santos is proposing to conduct the Archer 3D Marine Seismic Survey (MSS) – the ‘Survey’ in Commonwealth waters approximately 102 km north of Port Hedland.

The survey will cover an area of seabed in WA-541-P that has not previously been surveyed by Santos and will also provide additional, more detailed coverage within WA-437-P, which was previously surveyed during the Keraudren 3D Seismic Survey in 2019.

The Full-fold Acquisition Area has been defined based on consultation with fisheries stakeholders. As an agreed outcome of this consultation, the proposed Full-fold Acquisition Area for the survey is limited to the minimum practicable area of 1,600 km² and water depths of 70 m or greater.

The spatial extent of the Archer 3D MSS is also covered by the Rollo Multiclient MSS (PGS, Environment Plan accepted, revision proposed) and the Capreolus-2 3D MSS (TGS, Environment Plan currently under assessment). To accommodate flexibility in commercial arrangements, Santos is developing the Archer 3D MSS EP as well. Santos intends to either undertake the seismic activity under the Archer 3D MSS EP, or to work with either PGS or TGS to acquire the data under their respective EPs. Importantly only one of these surveys needs to be acquired over the area defined by the Archer 3D MSS.

Santos has another proposed seismic survey with an accepted EP in the same region, the Keraudren Extension 3D MSS, which is located to the north-east of the Archer 3D MSS, with potential for acquisition to occur in 2021 and in 2022. With the exception of the Archer 3D MSS and the Keraudren Extension 3D MSS, Santos has agreed with commercial fisheries stakeholders, that it will not acquire any other seismic surveys within the Pilbara Fish Trawl Interim Managed Fishery Zone 2 until at least 2023.

This supplementary information has been prepared for commercial fishers operating in State-managed fisheries that intersect the proposed Operational Area.

The identified fisheries area:

- Mackerel Managed Fishery (Area 2)
- Pearl Oyster Managed Fishery
- **Pilbara Fish Trawl (Interim) Managed Fishery**
- Pilbara Line Fishery
- Pilbara Trap Managed Fishery

The purpose of this document is to provide additional information for commercial fishers and outline how we can work together with the intent that each can proceed with their business in a safe and efficient manner, and without loss or conflict by:

- Minimising the extent of interruption by the seismic survey activities on commercial fishing operators’ activities to the lowest practicable level;
- Where this is unavoidable, to mitigate the effects of the interruptions, and

- Where commercial fishers may potentially incur additional cost and/or loss, Santos and relevant parties to then proceed to an equitable 'make good' process.

Feedback

Your feedback concerning potential or perceived impacts of the planned seismic survey is important to us.

If you have any queries or concerns regarding the proposed seismic survey and management commitments, please contact us as soon as possible by phone or email.

Equally, if you do not wish to receive further information from Santos on this survey, please advise directly or through your representative body.

Contact



Email: Offshore.Consultation@Santos.com

Pilbara Fish Trawl (Interim) Managed Fishery (PFTIMF)	
Does the Operational Area overlap the fishery?	Yes
No. of fishery licence holders	11 individuals
Target species	Bluespotted emperor, red emperor, goldband snapper
Fishing season ¹	All year Average 1 trip/week 5-7 days fishing
Operational Area overlap	Based on a review of FishCube ² data, the PFTIMF has had one to three vessels active over the Operational Area since 2009, and up to four vessel active between 2018 to 2019. FishCube data shows that 23,379 km ² of the PFTIMF has been fished between 2009 to 2019. The Survey Area overlaps with 2,114 km ² or 11% of this area of recorded fishing effort. This overlap percentage is based on the area of historical fishing effort and not the entire fishery area, which is 113,642 km ² .

1. Fishing season information is based on historical stakeholder consultation with fishers.
2. Based on 2009-2019 FishCube data.

Timing and Duration

Key timing and duration considerations:

- Santos intends to acquire the full survey in 2021. However, should this not be achievable, then the full survey may be acquired in 2022. The survey will only be acquired in one of these years. It will not be acquired in both years.
- The survey will be acquired in a window between 1 February and 31 July
- Total survey duration with extra time added for any contingency is 43 days

- 24-hour operations

The proposed survey window attempts to minimise overlap with spawning periods of commercial key indicator fish species, nesting turtles and migrating whales – see below ‘Operating Window: Environmental Sensitivities Chart’.

The actual timing of the survey will be subject to the receipt of the necessary regulatory and business approvals and availability of suitable survey vessels.

Commercial fishers are encouraged to contact Santos to discuss the survey timing and duration, as well as known fish spawning periods. Santos has acquired some helpful information via DPIRD’s FishCube process, but would welcome your input regarding:

- your peak fishing months: and
- where during these months your fishing activity occurs.

This will assist Santos to manage interface with commercial fishers in the Operational Area.

Survey Acquisition

Survey acquisition will be via methods and procedures similar to other seismic surveys conducted in Australia.

Commercial fishers are encouraged to contact Santos to discuss the proposed survey acquisition sequence and ways to minimise interference with fishing operations and vessel movements.

Operating Window: Environmental Sensitivities Chart

Santos is proposing to conduct the survey in the February to July window to reduce risks to spawning commercial key indicator fish species, nesting marine turtles and migrating whales.

Environmental Sensitivity	J	F	M	A	M	J	J	A	S	O	N	D	Source
Whale Migration Periods													
Humpback whale migration period (northern)						Blue	Blue	Green					DoEE, 2019
Humpback whale migration period (southern)								Green	Green	Green			DoEE, 2019
Turtle Nesting Periods													
Flatback turtle nesting period	Vertical lines	Blue	Blue							Green	Green	Vertical lines	DoEE, 2017
Commercial Key Indicator Fish Species Spawning													
Bluespotted emperor	Vertical lines	Blue	Blue				Blue	Green	Green	Green	Green	Green	DPIRD, 2019
Red emperor	Vertical lines	Blue	Blue	Blue	Blue	Blue		Green	Green	Green	Green	Green	DPIRD, 2019
Rankin cod			Blue			Blue	Blue	Green	Green	Green	Green	Green	DPIRD, 2019
Goldband snapper	Vertical lines	Blue	Blue	Blue	Blue					Green	Green	Green	DPIRD, 2019
Spanish mackerel										Green	Green	Green	DPIRD, 2019

Blue = Whale migration, turtle nesting or fish spawning at the same time as the survey

Green = Whale migration, turtle nesting or fish spawning not during the survey

Horizontal lines = Extended peak spawning period

Vertical lines = Peak spawning period

Operational Area Access and Concurrent Operations

Key considerations:

- Fishers will be able to access the Operational Area during the Survey
- Santos will operate concurrently with fishers
- Safety requirements during concurrent operations – all commercial fishers are requested to avoid a 3 nautical mile (nm) area around the survey vessel and streamers (standard practice).

Santos' control measures (commitments) identified within the draft Environment Plan, will outline how the potentially competing demands for commercial fishing operators and Santos' seismic survey may be managed. The management objectives are consistent with those adopted in Keraudren Extension 3D Seismic Survey:

- No unplanned interactions with commercial fisheries
- Commercial fishing licence holders to be no worse off as a result of the seismic survey.

No unplanned interactions

The table below contains an outline of the proposed control measures to ensure no unplanned interactions, and the expected way of evidencing compliance to these measures. Commercial fishers are encouraged to contact Santos for a copy of the draft communications protocol referred to in the table below.

Proposed Control Measure	Compliance Evidence
Santos will not restrict commercial fishing access to the Operational Area and is committed to concurrent operational planning with commercial fishers.	Documented correspondence with commercial fishing licence holders.
Santos will develop communication protocols including direct radio contact for both parties at sea and provide operational survey plans, commencement and cessation notifications, and daily operational reports if requested.	Documented correspondence with commercial fishing licence holders.
At a minimum the daily operational reports will include: <ul style="list-style-type: none"> • Current survey vessel position; • Look ahead seismic survey activities and vessel positions; • Vessel contract details; and • Santos WA management contact details. 	Completed daily reports.
Support vessels outside of the range of the active seismic survey will avoid commercial vessels that are actively fishing, and avoid schooling fish in the vicinity of active commercial fishing.	Completed daily reports.

Commercial fishery payment ('make good') claims

The survey will potentially impact commercial fishers whose fishing operations overlap with the seismic survey.

Santos has made an overarching commitment that commercial fishing licence holders will be no worse off as a result of the seismic survey and propose measures that enable commercial fishers to lodge a claim ('make good' payment) if applicable.

Make good payments to commercial fishing licence holders will be assessed for loss of catch and relocation expenses should concurrent fishing and seismic vessel operations not be practicable.

Santos will also assess requests for administrative support to help fishers collate historical fishing data required for make good payment claims.

Santos has based the commercial fishery payment model (described below) on what it understands to be Oil and Gas best practice for an evidence-based make good model, leveraging the CSIRO peer reviewed model that Santos implemented for the NOPSEMA-accepted Santos Bethany 3D Seismic Survey, Keraudren 3D Seismic Survey and Keraudren Extension 3D Seismic Survey. CSIRO (2017) confirmed the approach proposed by Santos was consistent with international best practice.

Santos believes that the principles of the model presented below are sufficiently clear and will assess any payment claims in good faith. Commercial fishers are encouraged to contact Santos to discuss the proposed fishery payment claim model.

The control measures (commitments) identified within the draft Environment Plan, to outline how the potentially competing demands of commercial fishing operators and Santos' seismic survey may be managed, are consistent with those adopted in Keraudren Extension 3D Seismic Survey. The management objective is to ensure commercial fishing licence holders are no worse off as a result of the seismic survey.

The table below contains an outline of the proposed control measures and the expected way of evidencing compliance to these measures.

Proposed Control Measure	Compliance Evidence
All evidence-based payment claims made by commercial fishing licence holders relating to temporary loss of fish catch from within the Operational Area or displacement costs from the Operational Area as caused by each survey stage are assessed for merit by Santos.	Santos' merit assessment of commercial fishing licence holder claim. Documented correspondence with commercial fishing licence holders.
Payment to a commercial fishing licence holder for each month there is a loss of catch by the commercial fishing licence holder based on an assessment of what the commercial fishing licence holder would have caught in that month from within the Operational Area "but for" the survey stage.	Records of payment to commercial fishing licence holders.
A loss of catch will be concluded if there is a reduction in the catch per unit of effort for each species calculated over a month, compared to the average historical catch per unit of effort for the same species and corresponding month. Santos' preference is for 10 years of data to determine the average historical catch per unit of effort. However, this will be assessed on a case-by-case basis.	Documented loss of catch assessment and supporting fishing data.

<p>If a loss of catch is substantiated, payments will be calculated based on the reduced kilograms per species caught, multiplied by market price per kilogram at the time the catch would have been sold.</p>	<p>Documented payment calculations and supporting fishing and market data.</p>
<p>Loss of catch payments will be assessed for the months of each survey stage and for up to 6 months from the completion date of each survey stage. The 6 months is considered a reasonable time to claim for a temporary loss of catch and to minimise overlap between survey stages.</p>	<p>Records of payment to commercial fishing licence holders, if there are claims.</p>
<p>Where a commercial fishing licence holder wants to receive a loss of catch payment, they will need to provide Santos with monthly catch disposal records and multiple years of historical data to allow average monthly catch rates per species to be determined. Santos' preference is for 10 years of historical data. However, this will be assessed on a case-by-case basis.</p>	<p>Commercial fishing licence holder payment claim and multiple years of fish catch disposal records.</p>
<p>Where a commercial fishing licence holder is displaced from the operational area such that it is required to relocate their operations to another area during a survey stage, Santos will make a one off payment to reimburse operational expenses which are in addition to those the commercial fishing licence holder would have borne "but for" the seismic survey stage.</p>	<p>Records of payment to commercial fishing licence holders.</p>
<p>Where a commercial fishing licence holder intends to make an operational expense claim for relocation, they will need to notify Santos as soon as practicable and prior to relocating, and state why the seismic survey has caused them to relocate. The notification can be via radio between the fishing and survey vessel.</p>	<p>Relocation notification from commercial fishing licence holder and Santos acknowledgement.</p>
<p>Where a commercial fishing licence holder wants to be reimbursed for any relocation operational expenses, they will need to provide Santos with evidence of the operating costs of bait, fuel, wages and any other costs that are additional to the costs that would have been incurred to catch the fish "but for" the relocation.</p>	<p>Commercial fishing licence holder historical operating cost records and relocation cost records.</p>
<p>Where a commercial fishing licence holder wants to receive any payment for loss of catch or relocation, they will need to lodge a claim with Santos within 8 months of the survey stage completion. The 8 months is intended to give fishers reasonable time to prepare a claim and to minimise overlap between subsequent survey stages. Noting Santos' preparedness to provide administrative support to collate fishing data for fishers.</p>	<p>Commercial fishing licence holder claim and supporting evidence.</p>
<p>Santos will not accept a claim under this Environment Plan for loss of catch and/or relocation if the claim covers the same time, area and fishing activity made in another claim for a different seismic survey.</p>	<p>Correspondence records.</p>
<p>If there are any issues with the required evidence, loss of catch determination or payment amount, Santos will, in consultation with the commercial fishing licence holder, engage an independent relevant expert to determine the issue.</p>	<p>Consultation with commercial fishing licence holders about appointment of independent expert (if required).</p>

	Independent relevant expert assessment record (if required).
The loss of catch and relocation payment control measures will apply unless Santos enters into an agreement with a commercial fishing operator in relation to the potential impact of the survey on them. In the event of an agreement, the agreement will replace the loss of catch and/or relocation payment as the control measure.	Agreement with commercial fishing licence holder. Evidence of Santos adherence to terms of the agreement.

STAKEHOLDER CONSULTATION

Consultation Maps

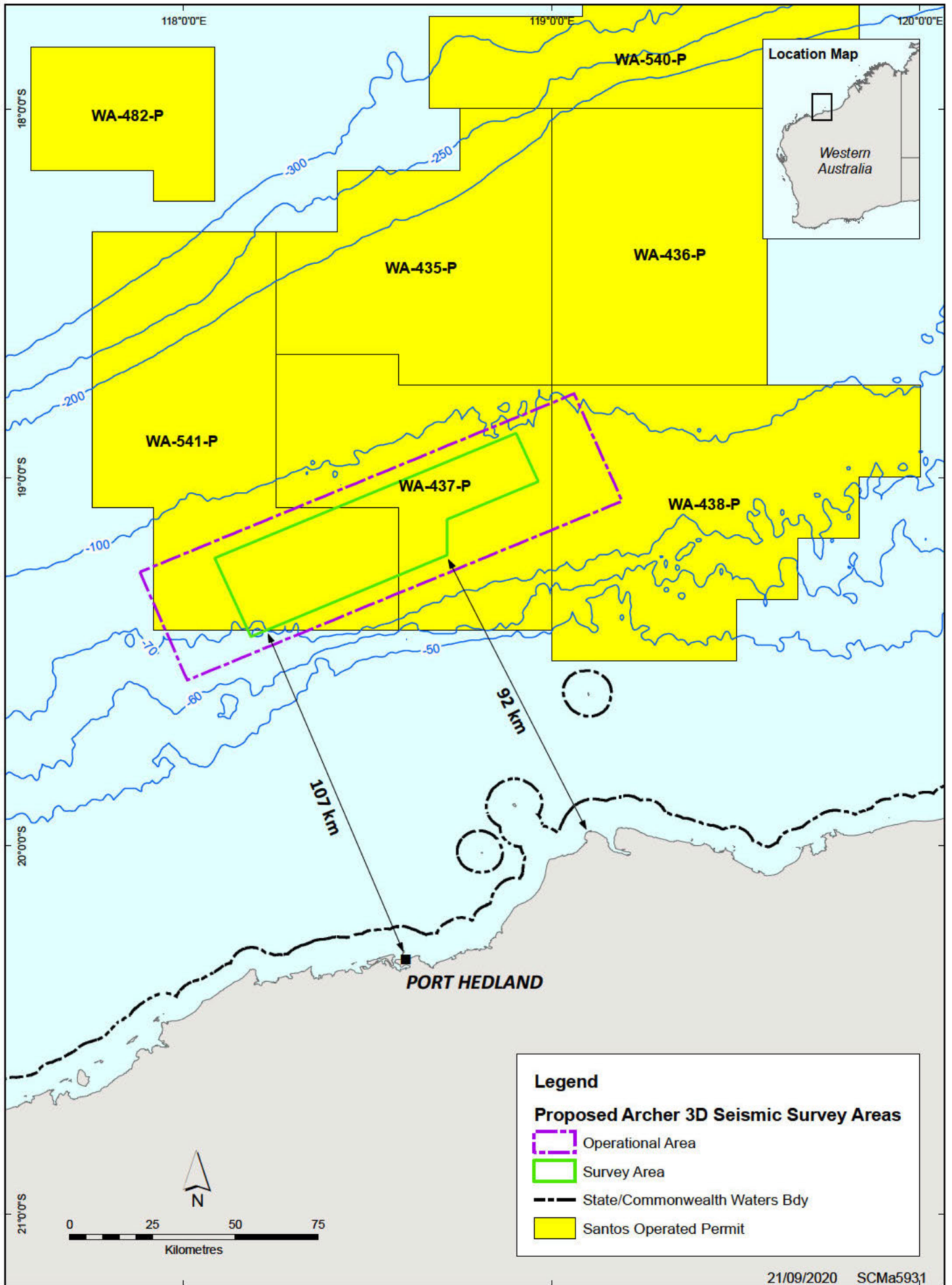

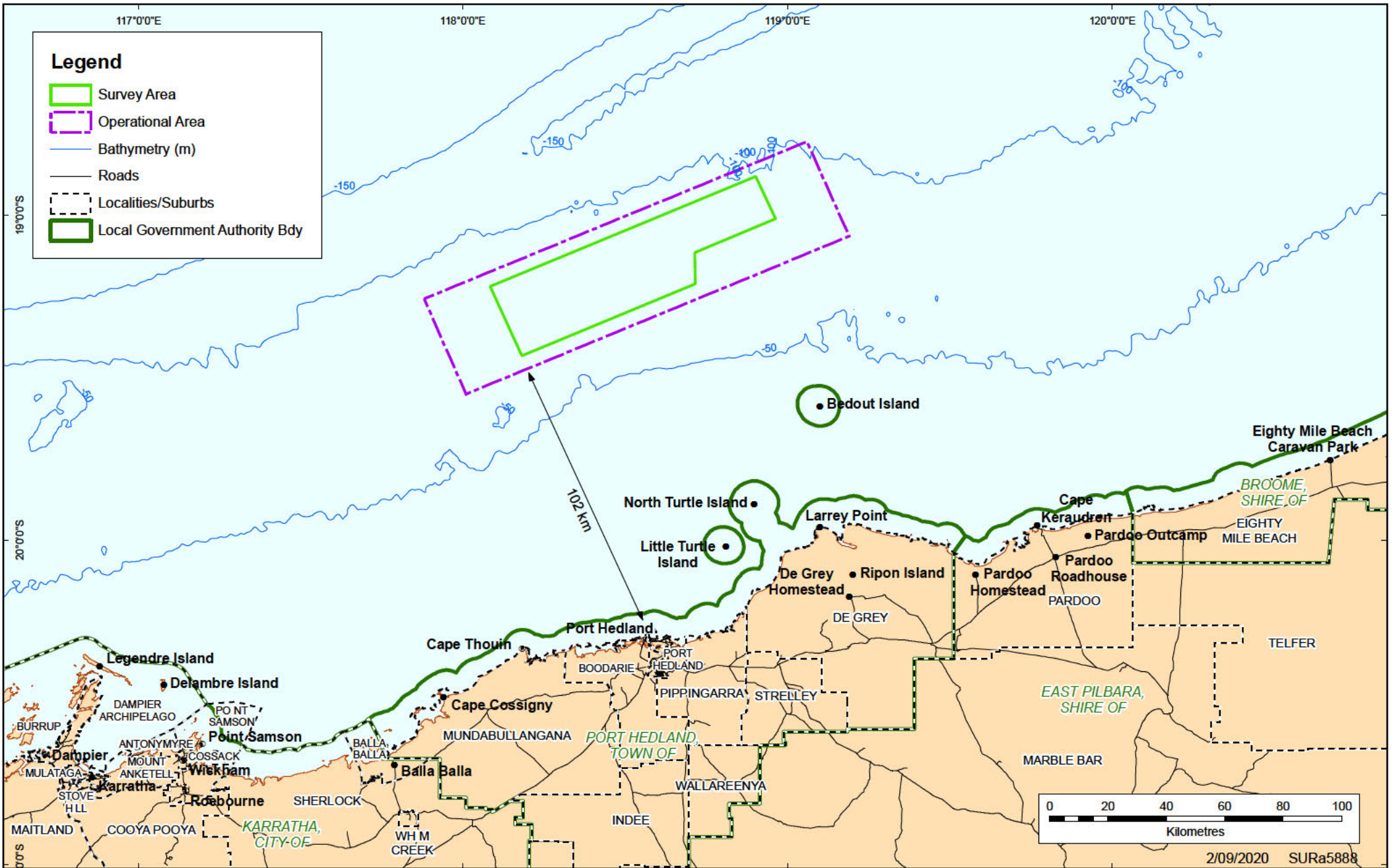

STAKEHOLDER CONSULTATION

Example

Quarterly Consultation Update

Consultation, [REDACTED]

From: Consultation, [REDACTED]
Sent: Tuesday, 6 October 2020 10:39 AM
Subject: Santos | Quarterly Consultation Update October 2020
Attachments: Santos Offshore Quarterly Consultation Update October 2020.pdf

Good morning

Please find attached Santos' Offshore *Quarterly Consultation Update* for Q4 2020.

This document is intended to provide **advanced notification to allow stakeholders to identify activities that may impact them or for which more information is sought**. Information of interest to other marine users (such as commercial fishers), including water depth and exclusion zones, are provided within and a map is provided at the rear of the document.

If you have questions regarding any projects included in this document, please be in touch as soon as possible. If you would like to arrange to meet with Santos staff for a briefing session regarding the upcoming projects program, please do not hesitate to contact us and that meeting will be arranged.

I thank you for your time and continued support, your acknowledgment of receipt of this email is appreciated.

Kind regards



[REDACTED]
Santos Limited, Level 7 100 St Georges Tce, Perth WA 6000
t: +61 8 6218 [REDACTED] m: [REDACTED]



<https://www.santos.com/>

October 2020

This update outlines planned activities by Santos Limited (Santos) in Western Australia through Q4 2020 to Q1 2021. It is intended to provide advance notification to enable stakeholders to identify activities that may impact them, or for which more information is sought.

This document is provided in accordance with State and Commonwealth regulatory consultation guidelines, and can be supplemented with detailed project information packages or briefing sessions from Santos by request, using the contact details provided below.

Please note that the scheduling of activities can change for reasons including vessel and equipment availability and regulatory approvals. If there are any significant changes made to scheduling, stakeholders will be advised.

A summary of Santos' current operating facilities is also provided.

The spatial locations of activities described throughout this document can be found in the tables within, and in figures at the end of, this update.

Potential impact to stakeholder interests

When reviewing Santos' activities within this document, please consider how they may impact your area of interest as an individual stakeholder.

Impacts to stakeholders may include exclusion zones for short and long term projects. For example, the gazetted exclusion zone around a drilling rig is 500 metres (m), while the exclusion zone around a slow-moving vessel, towing seismic streamers, can be larger.

This may impact access to an area by mariners during a proposed activity. Santos recommends stakeholders assess all information provided and seek additional information if required.

Operational activities relate to operations at the Varanus Island, Burrup Pipeline, Devil Creek and the *Ningaloo Vision* Floating Production Storage and Offloading (FPSO) facilities. These facilities have an existing exclusion zone which has been in place for an extended period of time.

Thank you for taking the time to review this update. Stakeholder feedback is valuable before, during and after activities, so if you have any concerns or queries relating to the activities described in this document, please feel free to contact us at the email below.

Contact Us

Santos

Ph: (08) [REDACTED]

Email: offshore.consultation@santos.com

Web: <http://Santos.com/>

Proposed Western Australia offshore activities

This table gives key information on upcoming activities that are proposed to occur from Q4 2020

Activity Name	Type of Activity	Permit Number	Latitude	Longitude	Water Depth (approx.)	Start date estimate	End date estimate	Exclusion zone details
Ningaloo Vision FPSO (Commonwealth Waters)	Shipyard Campaign (International)	WA-35-L	Coordinates available on request		N/A	FPSO departed field April 2020	Estimated return Q1 2021	Existing petroleum safety zone remain in place when FPSO off station
Dorado (Commonwealth waters)	Geophysical & Geotechnical Site Survey	WA-437-P	Coordinates available on request		88 – 94 m	Estimated start Q4 2020.	Estimated completion up to 60 days after start date	500m around survey vessel
Sinbad Campbell Asset Removal (State Waters)	Asset removal	TL/5	Sinbad 20° 28' 52.62" S, 115° 42' 44.36 E Campbell 20° 24' 46.67" S, 115° 43' 51.56" E		40 m	Q4 2020 – Q2 2021	Estimated completion up to 30 days after start date for each asset	500m around vessel
Van Gogh (Phase 2) (Commonwealth Waters)	Infill Drilling	WA-35-L	21° 20' 57.29" S	114° 04' 23.613" E	380 m	Q1 2021	Estimated completion 150 to 200 days after start date	500m around MODU
Van Gogh (Phase 2) (Commonwealth Waters)	Installation & Commissioning	WA-35-L	21° 20' 57.29" S	114° 04' 23.613" E	380 m	Q2/Q3 2021	Estimated completion up to 50 days after start date	500m around installation vessel
Varanus Island A Tank Demolition (Onshore)	Demolition	PL-29	Coordinates available on request		N/A	Q3 2021	Q3 2021	N/A

Activity Name	Type of Activity	Permit Number	Latitude	Longitude	Water Depth (approx.)	Start date estimate	End date estimate	Exclusion zone details
Archer (Commonwealth Waters)	Seismic Survey	WA-437-P WA-541-P	Coordinates available on request		70 to 96 m	Q1 2021	Estimated completion up to 45 days after start date	3 nautical miles around vessel and streamers
Keraudren Extension (Commonwealth Waters)	Seismic Survey	WA-435-P WA-436-P WA-437-P WA-438-P	Coordinates available on request		>50 to 200 m	Delayed. Start date to be advised.	To be advised.	3 nautical miles around vessel
Yooro-1 (Commonwealth and State waters)	Geophysical & Geotechnical Site Survey	WA-499-P TL-5 TP-27 TP-8	Coordinates available on request		40 – 50 m	Delayed. Start date to be advised.	2-10 days after start date	500m around survey vessel
Dancer (Commonwealth Waters)	Exploration Drilling	WA-1-P	19° 58' 19.30" S	116° 20' 56.51" E	Approx. 63 m	Q2/Q3 2021	Estimated completion up to 75days after start date	500m around MODU

Current offshore activities

Santos provides an update on ongoing activities in Q4 2020.

Activity Name	Type of Activity	Permit Number	Latitude	Longitude	Water Depth (approx.)	Start date	End date estimate	Exclusion zone details
Varanus Island Compression Project (Onshore)	Compression Facility Installation	PL-29 PL-12	Coordinates available on request		N/A	Q3 2020	Estimated Completion Q3 2021	N/A

Completed offshore activities

Santos provides an update on activities previously consulted and now completed.

Activity Name	Type of Activity	Permit Number	Water Depth	Latitude	Longitude

Santos' West Australian operations

Santos provides an overview of existing operations on the North West Shelf.

Operational Activity Name	Type of Activity	Water depth	Exclusion zone	Update
Devil Creek Gas Plant (Reindeer facility, pipeline and gas plant)	Gas Production	Reindeer platform at 61 m	500 m around Reindeer Platform	Ongoing operations
Varanus Island Hub (State and Commonwealth waters)	Oil & Gas Production	Various offshore platforms from	500 m around all offshore platforms (coordinates available on request)	Ongoing operations Environmental monitoring program ongoing at Varanus Island.
Mutineer-Exeter Field	Ceased Production	130 – 160 m	None	Production from the field has ceased and subsea infrastructure is currently preserved.
Burrup Lateral Gas	Gas Supply	Onshore	Onshore	Ongoing operations.
Ningaloo Vision FPSO	Oil Production	340 m	500 m around FPSO (existing petroleum safety zone remain in place when FPSO off station)	FPSO currently off station and in shipyard for scheduled maintenance campaign.

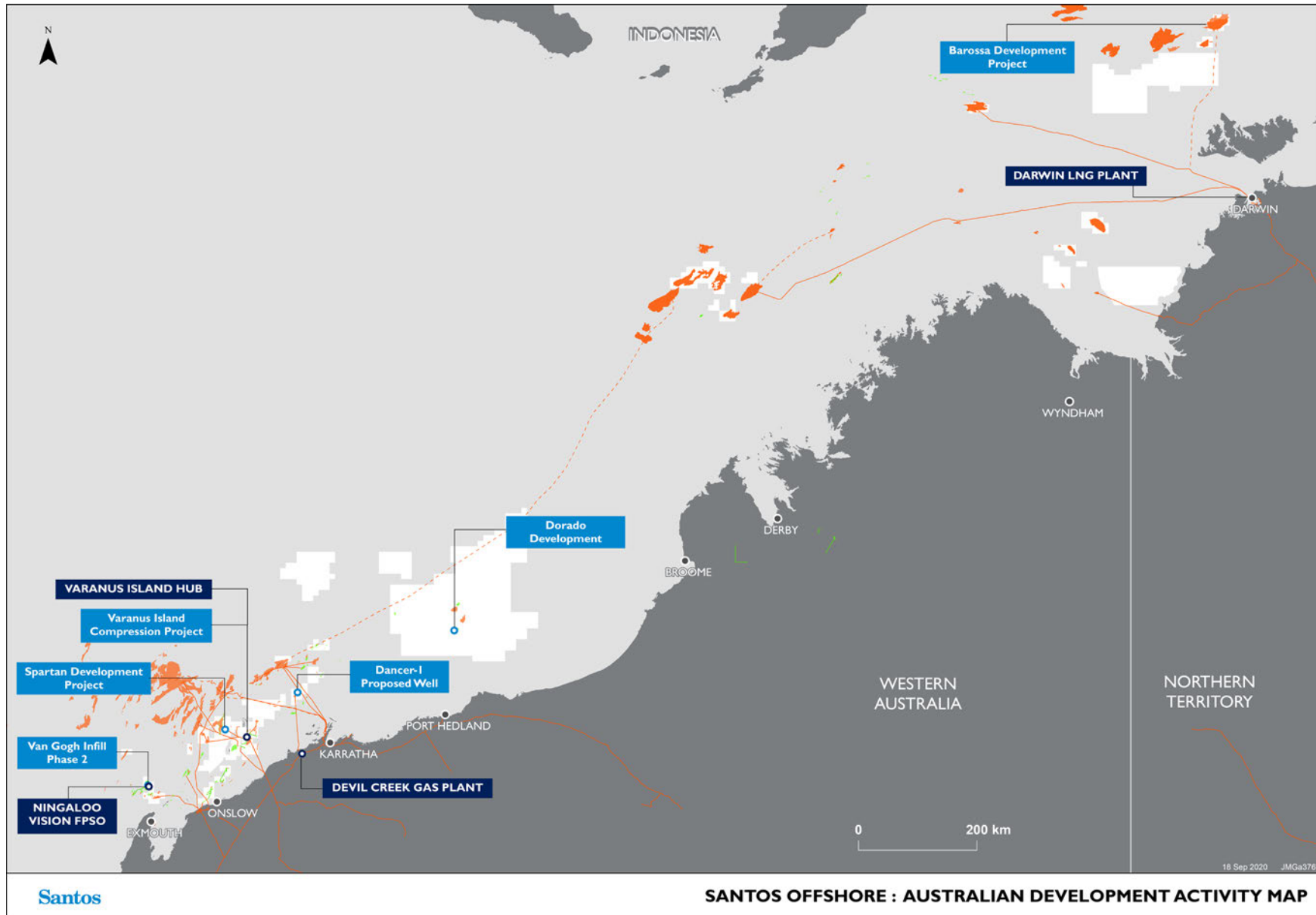

Appendix E – Santos Risk Matrix and Consequence Table

		SEVERITY					
		1. Negligible	2. Minor	3. Moderate	4. Major	5. Critical	
		First Aid Case	Medical Treatment Case / Restricted Work Day Case	Lost Time Injury	Severe Injury ¹ , Permanent Disability, Single Fatality	Multiple Fatalities	Health & Safety
		Environmental impact lasting days up to 1 week	Environmental impact lasting weeks up to 12 months	Environmental impact lasting from 1 to 10 years	Environmental impact lasting 10 to 20 years	Environmental impact lasting more than 20 years to no recovery	Environmental
		Impact less than \$500k	Impact of \$500k to \$10M	Impact of \$10M to \$50M	Impact of \$50M to \$500M	Impact greater than \$500M	Financial (AUD)
		Short term local concern (community), no legal or reputation impact	Short term regional/ community concern (WA), local press, potential impact on reputation	Short term national coverage, JV oversight impact, short term impact on reputation but no legal proceedings	National coverage, short term brand impact, litigation almost certain, serious damage to reputation with adverse publicity	International coverage, long term brand impact, litigation, sustained serious damage to reputation	Reputation
LIKELIHOOD	5. Probable	1. Event has occurred frequently within the Company 2. Between 1 and 10 incidents every 10 years (i.e. up to frequency 1/year)	Medium Risk	Medium Risk	High Risk	High Risk	High Risk
	4. Likely	1. Event has occurred frequently within Industry 2. Between 1 and 10 incidents every 100 years (i.e. up to frequency 10 ⁻¹ /year)	Low Risk	Medium Risk	High Risk	High Risk	High Risk
	3. Unlikely	1. Event has occurred occasionally within the Company 2. Between 1 and 10 incidents every 1000 years (i.e. up to frequency 10 ⁻² /year)	Low Risk	Low Risk	Medium Risk	High Risk	High Risk
	2. Very Unlikely	1. Has occasionally occurred within the Industry 2. Between 1 and 10 incidents every 10,000 years (i.e. up to frequency 10 ⁻³ /year)	Low Risk	Low Risk	Medium Risk	High Risk	High Risk
	1. Rare	1. Could happen under exceptional circumstances only 2. Between 1 and 10 incidents every 100,000 years (i.e. up to frequency 10 ⁻⁴ /year)	Low Risk	Low Risk	Low Risk	Medium Risk	High Risk

- High Risk - reduction of risk required
- Medium Risk - reduction of risk required based on ALARP principle
- Low Risk - deemed acceptable based on standard risk controls in place

Notes:

1. As per Injury Severity Score
2. Worst case Severity category shall be used if multiple categories are applicable
3. All fields bordering high (red) risks require special attention and effort to reduce to a lower risk.
4. Financial loss shall be a potential pre-tax loss in the reporting period including cash leakage, value of lost production, potential write downs in asset values, uplifts to liabilities/provisions, reduction in QE equity value, etc. All losses shall be gross (QE and JVP share) and in AUD. This excludes insurances offsets.
5. Refer to Risk Management Procedure QE-91-IF-10052 for guidance on the use of this matrix.

Consequence level	A – Negligible	B – Minor	C – Moderate	D – Major	E – Critical	
Acceptability	Acceptable	Acceptable	Unacceptable	Unacceptable	Unacceptable	
Severity	No impact or negligible impact. Environmental impact lasting days up to 1 week	Detectable but insignificant change to local population, industry or ecosystem factors. Localised effect Environmental impact lasting weeks up to 12 months	Significant impact to local population, industry or ecosystem factors. Environmental impact lasting 1 to 10 years	Major long-term effect on local population, industry or ecosystem factors. Environmental impact lasting 10 to 20 years	Complete loss of local population, industry or ecosystem factors AND/ OR major wide-spread regional impacts with slow to no full recovery. Environmental impact lasting more than 20 years to no recovery	
Environmental Receptors	Fauna In particular, EPBC Act listed threatened/migratory fauna or WA Wildlife Conservation Act 1950 specially protected fauna	Short term behavioural impacts only to small proportion of local population and not during critical lifecycle activity; No decrease in local population size; No reduction in area of occupancy of species; No loss/disruption of habitat critical to survival of a species; No disruption to the breeding cycle of any individual; No introduction of disease likely to cause a detectable population decline.	Detectable but insignificant decrease in local population size (excluding protected species); Insignificant reduction in area of occupancy of species; Insignificant loss/disruption of habitat critical to survival of a species; Insignificant disruption to the breeding cycle of local population.	Significant decrease in local population size but no threat to overall population viability; Significant behavioural disruption to local population; Significant disruption to the breeding cycle of a local population; Significant reduction in area of occupancy of species; Significant loss of habitat critical to survival of a species; Modify, destroy, remove, isolate or decrease availability of quality of habitat to the extent that a significant decline in local population is likely; Introduce disease likely to cause a significant population decline.	Long term decrease in local population size and threat to local population viability; Major disruption to the breeding cycle of local population; Major reduction in area of occupancy of species; Fragmentation of existing population; Major loss of habitat critical to survival of a species; Modify, destroy, remove, isolate or decrease availability of quality of habitat to the extent that a long term decline in local population is likely; Introduce disease likely to cause a long term population decline	Complete loss of local population; Complete loss of habitat critical to survival of local population; Wide spread (regional) decline in population size or habitat critical to regional population.
	Physical Environment / Habitat Includes: air quality; water quality; benthic habitat (biotic/abiotic), particularly habitats that are rare or unique; habitat that represents a Key Ecological Feature ⁴ ; habitat within a protected area; habitats that include benthic primary producers ⁵ and/ or epi-fauna ⁶	No or negligible reduction in physical environment / habitat area/function.	Detectable but localised and insignificant loss of area/function of physical environment / habitat. Rapid recovery evident within ~ 1 year (seasonal recovery)	Significant loss of area and/or function of local physical environment / habitat. Recovery over medium term (2–10 years)	Major, large-scale loss of area and/or function of physical environment / local habitat. Slow recovery over decades.	Complete destruction of local physical environment / habitat with no recovery; Long term (decades) and wide spread loss of area or function primary producers on a regional scale
	Threatened ecological communities (EPBC Act listed ecological communities)	No decline in threatened ecological community population size, diversity or function; No reduction in area of threatened ecological community; No introduction of disease likely to cause decline in threatened ecological community population size, diversity or function.	Detectable but insignificant decline in threatened ecological community population size, diversity or function; Insignificant reduction in area of threatened ecological community.	Significant decline in threatened ecological community population size, diversity or function; Significant reduction in area of threatened ecological community; Introduction of disease likely to cause significant decline in threatened ecological community population size, diversity or function.	Major long term decline in threatened ecological community population size, diversity or function Major reduction in area of threatened ecological community Fragmentation of threatened ecological community Introduce disease likely to cause long term decline in threatened ecological community population size, diversity or function	Complete loss of threatened ecological community
	Protected Areas Includes: World Heritage Properties; Ramsar wetlands; Commonwealth/ National Heritage Areas; Land/ Marine Conservation Reserves.	No or negligible impact on protected area values; No decline in species population within protected area; No or negligible alteration, modification, obscuring or diminishing of protected area values.*	Detectable but insignificant impact on one of more of protected area's values. Detectable but insignificant decline in species population within protected area. Detectable but insignificant alteration, modification, obscuring or diminishing of protected area values*	Significant impact on one of more of protected area's values; Significant decrease in population within protected area; Significant alteration, modification, obscuring or diminishing of protected area values.	Major long term effect on one of more of protected area's values Long term decrease in species population contained within protected area and threat to that population's viability Major alteration, modification, obscuring or diminishing of protected area values	Complete loss of one of more of protected area's values; Complete loss of species population contained within protected area.
	Socio-economic receptors Includes: fisheries (commercial and recreational); tourism; oil and gas; defence; commercial shipping.	No or negligible loss of value of the local industry; No or negligible reduction in key natural features or populations supporting the activity.	Detectable but insignificant short-term loss of value of the local industry. Detectable but insignificant reduction in key natural features or population supporting the local activity.	Significant loss of value of the local industry; Significant medium term reduction of key natural features or populations supporting the local activity.	Major long-term loss of value of the local industry and threat to viability. Major reduction of key natural features or populations supporting the local activity.	Shutdown of local industry or widespread major damage to regional industry; Permanent loss of key natural features or populations supporting the local industry.

* Excluding World Heritage Areas

⁴ As defined by the Department of Environment (DoE)

⁵ Benthic photosynthetic organisms such as seagrass, algae, hard corals and mangroves

⁶ Fauna attached to the substrate including sponges, soft corals and crinoids.

Appendix F – JASCO Archer 3D Marine Seismic Survey Acoustic Modelling



Archer 3-D Marine Seismic Survey

Acoustic Modelling for Assessing Marine Fauna Sound Exposures

Submitted to:
Joe Edgell
ERM

Contract: Santos Contract: 4800001301

Authors:
Elizabeth Küsel
Matthew Koessler
Craig McPherson

11 November 2020

P001572-001
Document 02224
Version 1.0

JASCO Applied Sciences (Australia) Pty Ltd
Unit 1, 14 Hook Street
Capalaba, Queensland, 4157
Tel: +61 7 3823 2620
www.jasco.com



Suggested citation:

Küsel, E., C.R. McPherson and M.W. Koessler. 2020. *Archer 3-D Marine Seismic Survey: Acoustic Modelling for Assessing Marine Fauna Sound Exposures*. Document 02224, Version 1.0. Technical report by JASCO Applied Sciences for ERM.

Disclaimer:

The results presented herein are relevant within the specific context described in this report. They could be misinterpreted if not considered in the light of all the information contained in this report. Accordingly, if information from this report is used in documents released to the public or to regulatory bodies, such documents must clearly cite the original report, which shall be made readily available to the recipients in integral and unedited form.

Contents

EXECUTIVE SUMMARY 1

1. INTRODUCTION 4

2. MODELLING SCENARIOS 5

3. NOISE EFFECT CRITERIA 7

 3.1. Marine Mammals..... 8

 3.2. Fish, Fish Eggs, and Fish Larvae 8

 3.3. Sea Turtles 9

 3.4. Invertebrates 10

 3.4.1. Benthic Invertebrates (Crustaceans and Bivalves)..... 10

 3.4.2. Plankton 11

4. METHODS..... 12

 4.1. Parameters Overview..... 12

 4.2. Acoustic Source Model 12

 4.3. Sound Propagation Models..... 12

5. RESULTS..... 14

 5.1. Acoustic Source Levels and Directivity 14

 5.2. Per-Pulse sound fields 14

 5.2.1. Tabulated results..... 15

 5.2.2. Sound field maps and graphs 18

 5.2.3. Particle Motion 22

 5.3. Multiple Pulses Sound Fields 22

 5.3.1. Tabulated Results 23

 5.3.2. Sound Level Contour Maps 25

6. DISCUSSION AND CONCLUSION 28

 6.1. Per-Pulse Sound Levels..... 28

 6.2. Particle Motion 29

 6.3. Multiple Pulse Sound Fields..... 29

 6.4. Summary 30

GLOSSARY 32

LITERATURE CITED 38

APPENDIX A. ACOUSTIC METRICS A-1

APPENDIX B. MODELS..... B-1

APPENDIX C. METHODS AND PARAMETERS C-1

APPENDIX D. SEISMIC SOURCE COMPARISON D-1

APPENDIX E. PER-PULSE SEL SOUND FIELD MAPS E-1

Figures

Figure 1. Overview of the modelled sites, acquisition lines, and features for the Archer 3-D MSS.	6
Figure 2. <i>Site 1, tow azimuth 66.6°, SPL</i> : Sound level contour map showing the unweighted maximum-over-depth sound field in 10 dB steps, and the isopleth of behavioural response thresholds for marine mammals and turtles.....	18
Figure 3. <i>Site 2, tow azimuth 66.6°, SPL</i> : Sound level contour map showing the unweighted maximum-over-depth sound field in 10 dB steps, and the isopleth of behavioural response thresholds for marine mammals and turtles.....	19
Figure 4. <i>Site 3, tow azimuth 66.6°, SPL</i> : Sound level contour map showing the unweighted maximum-over-depth sound field in 10 dB steps, and the isopleth of behavioural response thresholds for marine mammals and turtles.....	19
Figure 5. <i>Site 4, tow azimuth 66.6°, SPL</i> : Sound level contour map showing the unweighted maximum-over-depth sound field in 10 dB steps, and the isopleth of behavioural response thresholds for marine mammals and turtles.....	20
Figure 6. <i>Site 5, tow azimuth 66.6°, SPL</i> : Sound level contour map showing the unweighted maximum-over-depth sound field in 10 dB steps, and the isopleth of behavioural response thresholds for marine mammals and turtles.....	20
Figure 7. <i>Site 2, tow azimuth 66.6°, SPL</i> : Sound level contours in vertical slice of the sound field, perpendicular to (broadside, top) and along the tow direction (endfire, bottom). The positive distance direction in each slice is 90° clockwise from the tow azimuth for broadside, and the tow azimuth for the endfire slice.	21
Figure 8. <i>Site 5, tow azimuth 66.6°, SPL</i> : Sound level contours in vertical slice of the sound field, perpendicular to (broadside, top) and along the tow direction (endfire, bottom). The positive distance direction in each slice is 90° clockwise from the tow azimuth for broadside, and the tow azimuth for the endfire slice.	21
Figure 9. <i>Site A (67 m water depth)</i> : Maximum particle acceleration at the seafloor as a function of horizontal range from the centre of a single 3430 in ³ seismic source along four directions.....	22
Figure 10. <i>Scenario 1</i> : Sound level contour map showing unweighted maximum-over-depth SEL _{24h} results, along with isopleths for cetaceans, turtles and fish.	25
Figure 11. <i>Scenario 2</i> : Sound level contour map showing unweighted maximum-over-depth SEL _{24h} results, along with isopleths for cetaceans, turtles and fish.	26
Figure 12. <i>Scenario 1</i> : Sound level contour map showing unweighted seafloor SEL _{24h} results, along with isopleths for fish.....	26
Figure 13. <i>Scenario 2</i> : Sound level contour map showing unweighted maximum-over-depth SEL _{24h} results, along with isopleths for cetaceans, turtles and fish.	27
Figure A-1. Decade frequency bands (vertical lines) shown on a linear frequency scale and a logarithmic scale.	A-3
Figure A-2. Sound pressure spectral density levels and the corresponding decade band sound pressure levels of example ambient noise shown on a logarithmic frequency scale.	A-4
Figure A-3. Auditory weighting functions for functional marine mammal hearing groups used in this project as recommended by NMFS (2018).	A-6
Figure B-1. The N×2-D and maximum-over-depth modelling approach used by MONM.....	B-2
Figure C-1. Sample areas ensonified to an arbitrary sound level with R_{max} and $R_{95\%}$ ranges shown for two different scenarios.	C-1
Figure C-2. <i>Site 1</i> : Range-and-depth-dependent conversion offsets for converting SEL to SPL for seismic pulses.....	C-2
Figure C-3. <i>Site 2</i> : Range-and-depth-dependent conversion offsets for converting SEL to SPL for seismic pulses.....	C-3
Figure C-4. <i>Site 3</i> : Range-and-depth-dependent conversion offsets for converting SEL to SPL for seismic pulses.....	C-3
Figure C-5. <i>Site 5</i> : Range-and-depth-dependent conversion offsets for converting SEL to SPL for seismic pulses.....	C-4

Figure C-6. Map of the modelling area presenting the variation in water depth. C-5

Figure C-7. Monthly averaged sound speed profile for June. The plot on the left shows the top 100 m of water; the plot on the right shows the profile over the entire water column C-6

Figure C-8. Layout of the modelled 3430 in³ array..... C-7

Figure C-9. Layout of the modelled 3280 in³ array..... C-8

Figure C-10. Layout of the modelled 3260 in³ seismic array. C-9

Figure C-11. Predicted source level details for the 3430 in³ array at 7 m towed depth.(Left) the overpressure signature and (right) the power spectrum for in-plane horizontal (broadside), perpendicular (endfire), and vertical directions (no surface ghost)..... C-10

Figure C-12. Directionality of the predicted horizontal source levels for the 3430 in³ seismic source, 5 Hz to 2 kHz..... C-11

Figure E-1. *Site 1, tow azimuth 66.6°, per-pulse SEL*: Sound level contour map showing the unweighted maximum-over-depth sound field in 10 dB steps, and the isopleth low-power zone.E-1

Figure E-2. *Site 2, tow azimuth 66.6°, per-pulse SEL*: Sound level contour map showing the unweighted maximum-over-depth sound field in 10 dB steps, and the isopleth low-power zone.E-2

Figure E-3. *Site 3, tow azimuth 66.6°, per-pulse SEL*: Sound level contour map showing the unweighted maximum-over-depth sound field in 10 dB steps, and the isopleth low-power zone.E-2

Figure E-4. *Site 4, tow azimuth 66.6°, per-pulse SEL*: Sound level contour map showing the unweighted maximum-over-depth sound field in 10 dB steps, and the isopleth low-power zone.E-3

Figure E-5. *Site 5, tow azimuth 66.6°, per-pulse SEL*: Sound level contour map showing the unweighted maximum-over-depth sound field in 10 dB steps, and the isopleth low-power zone.E-3

Tables

Table 1. Maximum (R_{max}) horizontal distances (in km) from modelled sites or scenarios to behavioural response thresholds and PTS and TTS thresholds for marine mammals. 1

Table 2. Maximum (R_{max}) horizontal distances (in km) from modelled sites or scenarios to behavioural response thresholds and PTS and TTS thresholds for sea turtles. 2

Table 3. Summary of maximum fish, fish eggs, and larvae injury and TTS onset distances for single impulse and SEL_{24h} modelled scenarios 2

Table 4. Location details for the single impulse modelled sites and associated SEL_{24h} scenario. 5

Table 5. Unweighted SPL, SEL_{24h}, and PK thresholds for acoustic effects on marine mammals. 8

Table 6. Criteria for seismic noise exposure for fish, adapted from Popper et al. (2014). 9

Table 7. Acoustic effects of impulsive noise on sea turtles: Unweighted SPL, SEL_{24h}, and PK thresholds 10

Table 8. Far-field source level specifications for the 3430 in³ seismic source..... 14

Table 9. Maximum (R_{max}) and 95% ($R_{95\%}$) horizontal distances (in km) from the 3430 in³ source to modelled maximum-over-depth per-pulse SEL isopleths from the modelled single impulse sites, with water depth indicated. 15

Table 10. Maximum (R_{max}) and 95% ($R_{95\%}$) horizontal distances (in km) from the 3430 in³ source to modelled maximum-over-depth SPL isopleths from the modelled single impulse sites, with water depth indicated..... 16

Table 11. Maximum (R_{max}) horizontal distances (km) from the 3430 in³ array to modelled maximum-over-depth peak pressure level (PK) thresholds..... 16

Table 12. Maximum (R_{max}) horizontal distances (in km) from the 3480 in³ array to modelled maximum-over-depth peak-peak pressure level threshold (178 dB re 1µPa, PK-PK) 17

Table 13. Maximum (R_{max}) horizontal distances (in m) from the 3430 in³ array to modelled seafloor peak pressure level thresholds (PK) from three single-impulse modelled sites (Table 4), with water depth indicated..... 17

Table 14. Maximum (R_{max}) horizontal distances (in m) from the 3430 in³ seismic source to modelled seafloor peak-peak pressure levels (PK-PK) from three single-impulse modelled sites (Table 4), with water depth indicated. 17

Table 15. *Marine Mammal and sea turtle criteria*: Maximum (R_{max}) horizontal distances (in km) and area (km²) from the survey lines to permanent threshold shift (PTS) and temporary threshold shift (TTS) thresholds considering 24 h of survey activity (maximum-over-depth)..... 23

Table 16. *Fish criteria*: Maximum horizontal distances (R_{max} , in km) from the survey lines and area (km²) to injury and temporary threshold shift (TTS) thresholds considering 24 h of survey activity. 24

Table 17. Maximum (R_{max}) horizontal distances (in km) from modelled sites or scenarios to behavioural response thresholds and PTS and TTS thresholds for marine mammals (PK values from Table 11 and SEL_{24h} values from Table 15)..... 30

Table 18. Maximum (R_{max}) horizontal distances (in km) from modelled sites or scenarios to behavioural response thresholds and PTS and TTS thresholds for sea turtles (PK values from Table 11 and SEL_{24h} values from Table 15). 30

Table 19. Summary of maximum fish, fish eggs, and larvae injury and TTS onset distances for single impulse and SEL_{24h} modelled scenarios 31

Table A-1. Parameters for the auditory weighting functions used in this project as recommended by NMFS (2018).....A-6

Table C-1. Geoacoustic profile for the Sites 1–5 C-6

Table C-2. Layout of the modelled 3430 in³ array..... C-7

Table C-3. Layout of the modelled 3280 in³ array..... C-8

Table C-4. Layout of the modelled 3260 in³ seismic array..... C-9

Table D-1. Far-field source level specifications for 3260, 3280, and 3430 in³ sources, for a 7 m tow depth. D-1

Executive Summary

JASCO Applied Sciences (JASCO) performed a numerical estimation study of underwater sound levels associated with the planned Archer 3–D Marine Seismic Survey (MSS) to assist in understanding the potential acoustic effect on receptors including marine mammals, fish, sea turtles, and invertebrates.

A specialised airgun array source model was used to predict and compare the acoustic signature of three seismic source options by Santos for the Archer 3-D MSS. These options included a 3280 in³ and a 3430 in³ seismic source as well as the seismic source modelled (3260 in³) for the Santos Keraudren Extension 3-D MSS (Koessler et al. 2019). Complementary underwater acoustic propagation models were used in conjunction with the worst-case modelled array signature (the 3430 in³ seismic source towed at 7 m depth) to estimate sound levels over a large area around the source. Single-impulse sound fields were predicted at five sites within the survey area. The water depths at the modelled sites ranged between 67 and 97 m. Accumulated sound exposure fields were predicted for two representative scenarios for likely operations within the survey area over 24 hours.

The modelling methodology considered source directivity and range-dependent environmental properties in each of the areas assessed. Estimated underwater acoustic levels are presented as sound pressure levels (SPL, L_p), zero-to-peak pressure levels (PK, L_{pk}), peak-to-peak pressure levels (PK-PK; L_{pk-pk}), particle acceleration (peak magnitude), and either single-impulse (i.e., per-pulse) or accumulated sound exposure levels (SEL, L_E) as appropriate for different noise effect criteria. A conservative sound speed profile that would be most supportive of sound propagation conditions for the period of the survey was defined and applied to all modelling.

The analysis considered the distances away from the seismic source at which several effects criteria or relevant sound levels were reached. The results are summarised below for the representative single-impulse sites and accumulated SEL scenarios. The effect criteria for impairment of marine mammals, fish and sea turtles use dual metrics (PK and SEL_{24h}), and the longest distance associated with either metric is required to be applied, and thus is presented in this summary.

The sound footprints are highly directional, and while the maximum distances to criteria are presented in the summary, this distance may not be relevant to receptors or areas of interest in a specific direction. The orientation of the source is also key, as the array has a pronounced directivity pattern, with greater distances to sound levels in the broadside direction as compared to the endfire direction.

The SEL_{24h} is a cumulative metric that reflects the dosimetric effect of noise levels within 24 hours based on the assumption that an animal is consistently exposed to such noise levels at a fixed position. Where the corresponding SEL_{24h} radii are larger than those for peak pressure criteria, they often represent an unlikely worst-case scenario. More realistically, marine mammals, fish and sea turtles would not stay in the same location for 24 hours, but rather a shorter period, depending upon their behaviour and the proximity and movements of the source. Therefore, a reported radius for SEL_{24h} criteria does not mean that marine fauna travelling within this radius of the source will be impaired, but rather that an animal could be exposed to the sound level associated with impairment (either PTS or TTS) if it remained in that location for 24 hours.

Marine mammals

Table 1. Maximum (R_{max}) horizontal distances (in km) from modelled sites or scenarios to behavioural response thresholds and PTS and TTS thresholds for marine mammals.

Hearing group	Modelled distance to effect threshold (R_{max})		
	Behavioural response ¹	Impairment: TTS ²	Impairment: PTS ²
LF cetaceans	6.58	16.9	0.95
MF cetaceans		0.03	-
HF cetaceans		0.80	0.43

¹ Noise exposure criteria: NOAA (2019)

² Noise exposure criteria: NMFS (2018)

Sea turtles

Table 2. Maximum (R_{max}) horizontal distances (in km) from modelled sites or scenarios to behavioural response thresholds and PTS and TTS thresholds for sea turtles.

Hearing group	Modelled distance to effect threshold (R_{max})			
	Behavioural response ¹	Behavioural disturbance ²	Impairment: TTS ³	Impairment: PTS ³
Turtles	3.55	1.28	0.66	0.06

¹ Noise exposure criteria: NSF (2011)

² Noise exposure criteria: McCauley et al. (2000b)

³ Noise exposure criteria: Finneran et al. (2017)

Fish, fish eggs, and fish larvae

- This modelling study assessed the ranges for quantitative criteria based on Popper et al. (2014) and considered both PK (seafloor and water column) and SEL_{24h} metrics associated with mortality and potential mortal injury as well as impairment in the following groups:
 - Fish without a swim bladder (also appropriate for sharks in the absence of other information)
 - Fish with a swim bladder that do not use it for hearing
 - Fish that use their swim bladders for hearing
 - Fish eggs and fish larvae

Table 3. Summary of maximum fish, fish eggs, and larvae injury and TTS onset distances for single impulse and SEL_{24h} modelled scenarios

Relevant hearing group	Effect criteria	Scenario 1		Scenario 2	
		Metric associated with longest distance to criteria	R_{max} (km)	Metric associated with longest distance to criteria	R_{max} (km)
Fish: No swim bladder	Injury	PK	0.07	PK	0.08
	TTS	SEL _{24h}	4.36	SEL _{24h}	4.05
Fish: Swim bladder not involved in hearing and Swim bladder involved in hearing	Injury	PK	0.25	PK	0.25
	TTS	SEL _{24h}	4.36	SEL _{24h}	4.05
Fish eggs, and larvae	Injury	PK	0.25	PK	0.25

Invertebrates, Sponges, Coral, and Plankton

To assist with assessing the potential effects on these receptors, the following were determined:

- Crustaceans: The sound level of 202 dB re 1 μ Pa PK-PK from Payne et al. (2008) was considered for seafloor sound levels; the sound level was reached at ranges between 0.416 and 0.513 km depending on the modelled site.

- Bivalves: The distance where a particle acceleration of 37.57 ms^{-2} at the seafloor could occur was determined for comparing to results presented in Day et al. (2016a). The maximum distance to this particle acceleration level was $>1 \text{ m}$ for the considered site.
- Sponges and coral: the PK sound level at the seafloor directly underneath the seismic source was estimated at three modelled sites and compared to the no effect sound level of $226 \text{ dB re } 1 \text{ } \mu\text{Pa}$ PK for sponges and corals (Heyward et al. 2018); it was not reached.
- Plankton: The distance to the sound level of $178 \text{ dB re } 1 \text{ } \mu\text{Pa}$ PK-PK from McCauley et al. (2017) was estimated at four modelled sites through full-waveform modelling using FWRAM; the maximum distance was 8.21 km within the water column.

1. Introduction

JASCO Applied Sciences (JASCO) performed a numerical estimation study of underwater sound levels associated with the planned Archer 3-D Marine Seismic Survey (MSS) to assist in understanding the potential acoustic effect on receptors including marine mammals, fish, sea turtles, benthic invertebrates, plankton, sponges and corals.

JASCO's specialised Airgun Array Source Model (AASM) was used to predict acoustic signatures and spectra for three different seismic sources considered as part of preliminary source analysis, designed to select worst-case seismic source (Appendix D). The selected source, a 3430 in³ airgun array, was used in the propagation modelling. AASM accounts for individual airgun volumes, airgun bubble interactions, and array geometry to yield accurate source predictions.

Complementary underwater acoustic propagation models were used in conjunction with the selected array signature to estimate sound levels considering environmental effects. Single-impulse sound fields were predicted at six defined locations within the potential survey area, and an accumulated sound exposure field was predicted for two representative scenarios for survey operations over 24 h (Section 2). A conservative sound speed profile that would be most supportive of sound propagation conditions for the potential survey period was defined and applied throughout.

The modelling methodology considered source directivity and range-dependent environmental properties. Estimated underwater acoustic levels are presented as sound pressure levels (SPL, L_p), zero-to-peak pressure levels (PK, L_{pk}), peak-to-peak pressure levels (PK-PK; L_{pk-pk}), particle acceleration (peak magnitude), and either single-impulse (i.e., per-pulse) or accumulated sound exposure levels (SEL, L_E) as appropriate for different noise effect criteria.

Section 3 explains the metrics used to represent underwater acoustic fields and the effect criteria considered. Section 4 details the methodology for predicting the source levels and modelling the sound propagation, including the specifications of the seismic source and all environmental parameters the propagation models require. Section 5 presents the results, which are then discussed and summarised in Section 6.

2. Modelling Scenarios

Six standalone single impulse sites and two scenarios for survey operations over 24 hours to assess accumulated SEL were modelled. The locations of all modelled sites are provided in Table 4, with all sites and the acquisition lines shown in Figure 1 along with the survey boundaries. The modelling assumed that a survey vessel sailed along survey lines at ~4.5 knots, with an impulse interval of 12.5 m.

The single impulse sites and the accumulated SEL scenarios were selected based on the proposed survey line plan where the survey will be acquired along survey lines orientated at 66.6/246.6°. The locations of the single impulse sites were selected considering the entire line along with the seismic source where it would be operational at full-power, including run-outs sections of lines. The selected locations, three for the offshore component and two for the nearshore component, are considered representative of the range of water depths that will be covered during the Archer 3-D MSS and the potential sound propagation characteristics that may arise during survey acquisition.

Two scenarios for modelling 24 hours of accumulated SEL were selected (Scenario 1 and 2) based on the proposed survey line plan, survey area, and assumed vessel speed. These scenarios were also selected to incorporate potential acquisition line and the offshore and inshore sections of the Full Power Area, to aid in the assessment of sound levels within the Biologically Important Areas (BIAs) and Key Ecological Features (KEFs) within the region.

The scenarios accounted for 12595 impulses for Scenario 1 and 13383 impulses for Scenario 2 during the respective 24 h periods of acquisition. During line turns, the seismic source was not operating.

Table 4. Location details for the single impulse modelled sites and associated SEL_{24h} scenario.

Relevant SEL ₂₄ Scenario	Site	Latitude (S)	Longitude (E)	UTM Zone 50		Water depth (m)	Tow direction (°)
				X (m)	Y (m)		
1	1	19° 22' 54.6843"	118° 17' 47.0739"	636142	7856409	68	66.6 & 246.6
	2	19° 14' 37.1810"	118° 35' 57.3724"	668094	7871438	81	
2	3	18° 55' 37.6580"	118° 47' 44.6942"	689109	7906274	97	66.6 & 246.6
	4	19° 04' 49.2356"	118° 25' 29.8793"	649918	7889673	94	
	5	19° 12' 36.3730"	118° 06' 38.0569"	616746	7875552	85	
N/A	A†	19° 25' 36.1985"	118° 10' 55.9437"	624113	7851530	67	N/A

†Seafloor receptors modelled site only (VSTACK)

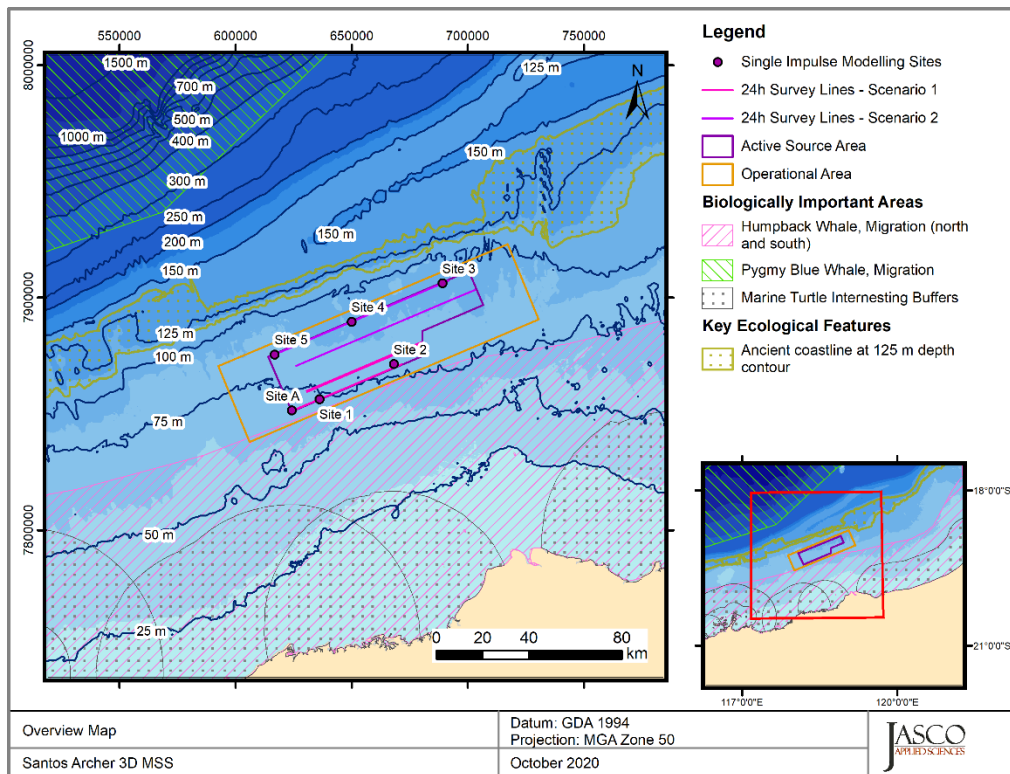

Figure 1. Overview of the modelled sites, acquisition lines, and features for the Archer 3-D MSS.

3. Noise Effect Criteria

The perceived loudness of sound, especially impulsive noise such as from seismic airguns, is not generally proportional to the instantaneous acoustic pressure. Rather, perceived loudness depends on the pulse rise-time and duration, and the frequency content. Several sound level metrics, such as PK, SPL, and SEL, are commonly used to evaluate noise and its effects on marine life (Section 3). The period of accumulation associated with SEL is defined, with this report referencing either a “per pulse” assessment or over 24 h. Appropriate subscripts indicate any applied frequency weighting; unweighted SEL is defined as required. The acoustic metrics in this report reflect the updated ISO standard for acoustic terminology, ISO/DIS 18405:2017 (2017).

Whether acoustic exposure levels might injure or disturb marine mammals is an active research topic. Since 2007, several expert groups have developed SEL-based assessment approaches for evaluating auditory injury, with key works including Southall et al. (2007), Finneran and Jenkins (2012), Popper et al. (2014), and United States National Marine Fisheries Service (NMFS 2018). The number of studies that have investigated the level of behavioural disturbance to marine fauna by anthropogenic sound has also increased substantially.

The following noise criteria and sound levels for this study were chosen because they include standard thresholds, thresholds suggested by the best available science, and sound levels presented in literature for species with no suggested thresholds (Sections 3.1–below and Appendix A.4 and A.6):

1. Peak pressure levels (PK; L_{pk}) and frequency-weighted accumulated sound exposure levels (SEL; $L_{E,24h}$) from the U.S. National Oceanic and Atmospheric Administration (NOAA) Technical Guidance (NMFS 2018) for the onset of Permanent Threshold Shift (PTS) in marine mammals.
2. Marine mammal behavioural threshold based on the current U.S. National Oceanic and Atmospheric Administration (NOAA 2019) criterion for marine mammals of 160 dB re 1 μ Pa (SPL; L_p) for impulsive sound sources.
3. Sound exposure guidelines for fish, fish eggs and larvae (including plankton) (Popper et al. 2014).
4. Peak pressure levels (PK; L_{pk}) and frequency-weighted accumulated sound exposure levels (SEL; $L_{E,24h}$) from Finneran et al. (2017) for the onset of permanent threshold shift (PTS) and temporary threshold shift (TTS) in turtles.
5. Turtle behavioural response threshold of 166 dB re 1 μ Pa (SPL; L_p) (NSF 2011), as applied by the US NMFS, along with a sound level associated with behavioural disturbance 175 dB re 1 μ Pa (SPL; L_p) (McCauley et al. 2000a, 2000b).
6. Peak-peak pressure levels (PK-PK; L_{pk-pk}) at the seafloor to help assess effects of noise on crustaceans through comparing to results in Day et al. (2016a), Day et al. (2019b), Day et al. (2016b), Day et al. (2017) and Payne et al. (2008).
7. A sound level 178 dB re 1 μ Pa PK-PK in the water column, reported for comparison to the results in McCauley et al. (2017) for plankton.
8. A sound level of 226 dB re 1 μ Pa (PK; L_{pk}) reported for comparing to Heyward et al. (2018) for sponges and corals.
9. An SPL human health assessment threshold of 145 dB re 1 μ Pa (SPL; L_p) for sound exposure to people swimming and diving derived from Parvin (2005), and considering Ainslie (2008).

Additionally, to assess the size of the low-power zone required under the Australian Environment Protection and Biodiversity Conservation (EPBC) Act Policy Statement 2.1, Department of the Environment, Water, Heritage and the Arts (DEWHA 2008), the distance to an unweighted per-pulse SEL of 160 dB re 1 μ Pa²·s (SEL; L_E) is reported.

The following section expands on the thresholds and sound levels for marine mammals, fish, fish eggs, fish larvae, sea turtles and benthic invertebrates.

3.1. Marine Mammals

There are two categories of auditory threshold shifts or hearing loss: permanent threshold shift (PTS), a physical injury to an animal’s hearing organs; and Temporary Threshold Shift (TTS), a temporary reduction in an animal’s hearing sensitivity as the result of receptor hair cells in the cochlea becoming fatigued.

To help assess the potential for the possible injury and hearing sensitivity changes in marine mammals, this report applies the criteria recommended by NMFS (2018), considering both PTS and TTS. These criteria, along with the applied behavioural criteria (NOAA 2019), are summarised in Table 5, with descriptions included in Appendix A.4.1 (auditory impairment) and Appendix A.4.2 (behavioural response), with frequency weighting explained in Appendix A.5.

Table 5. Unweighted SPL, SEL_{24h}, and PK thresholds for acoustic effects on marine mammals.

Hearing group	NOAA (2019)	NMFS (2018)			
	Behaviour	PTS onset thresholds* (received level)		TTS onset thresholds* (received level)	
	SPL (L _p ; dB re 1 µPa)	Weighted SEL _{24h} (L _{E,24h} ; dB re 1 µPa ² ·s)	PK (L _{pk} ; dB re 1 µPa)	Weighted SEL _{24h} (L _{E,24h} ; dB re 1 µPa ² ·s)	PK (L _{pk} ; dB re 1 µPa)
Low-frequency cetaceans	160	183	219	168	213
Mid-frequency cetaceans		185	230	170	224
High-frequency cetaceans		155	202	140	196

* Dual metric acoustic thresholds for impulsive sounds: Use whichever results in the largest isopleth for calculating PTS and TTS onset. If a non-impulsive sound has the potential of exceeding the peak sound pressure level thresholds associated with impulsive sounds, these thresholds should also be considered.

L_p-denotes sound pressure level period and has a reference value of 1 µPa.

L_{pk}, flat-peak sound pressure is flat weighted or unweighted and has a reference value of 1 µPa.

L_E - denotes cumulative sound exposure over a 24-hour period and has a reference value of 1 µPa²·s.

Subscripts indicate the designated marine mammal auditory weighting.

3.2. Fish, Fish Eggs, and Fish Larvae

In 2006, the Working Group on the Effects of Sound on Fish and Turtles was formed to continue developing noise exposure criteria for fish and turtles, work begun by a panel convened by NOAA two years earlier. The resulting guidelines included specific thresholds for different levels of effects and for different groups of species (Popper et al. 2014). These guidelines defined quantitative thresholds for three types of immediate effects:

- Mortality, including injury leading to death.
- Recoverable injury, including injuries unlikely to result in mortality, such as hair cell damage and minor haematoma.
- TTS.

Masking and behavioural effects can be assessed qualitatively, by assessing relative risk rather than by specific sound level thresholds. However, as these depend upon activity-based subjective ranges, these effects are not addressed in this report and are included in Table 6 for completeness only. Because the presence or absence of a swim bladder has a role in hearing, fish’s susceptibility to injury from noise exposure varies depending on the species and the presence and possible role of a swim bladder in hearing. Thus, different thresholds were proposed for fish without a swim bladder (also appropriate for sharks and applied to whale sharks in the absence of other information), fish with a swim bladder not used for hearing, and fish that use their swim bladders for hearing. Turtles, fish

eggs, and fish larvae are considered separately. Table 6 lists relevant effects thresholds from Popper et al. (2014).

The SEL metric integrates noise intensity over some period of exposure. Because the period of integration for regulatory assessments is not well defined for sounds that do not have a clear start or end time, or for very long-lasting exposures, it is required to define a time. Popper et al. (2014) recommend applying a standard period, where this is either defined as a justified fixed period or the duration of the activity; however, Popper et al. (2014) also included caveats about how long the fish will be exposed because they can move (or remain in location) and so can the source. Popper et al. (2014) summarises that in all TTS studies considered, fish that showed TTS recovered to normal hearing levels within 18–24 hours. Due to this, a period of accumulation of 24 hours has been applied in this study for SEL, which is similar to that applied for marine mammals in NMFS (2016, 2018).

Additional information is provided in Appended A.6.

Table 6. Criteria for seismic noise exposure for fish, adapted from Popper et al. (2014).

Type of animal	Mortality and Potential mortal injury	Impairment			Behaviour
		Recoverable injury	TTS	Masking	
Fish: No swim bladder (particle motion detection)	>219 dB SEL _{24h} or >213 dB PK	>216 dB SEL _{24h} or >213 dB PK	>>186 dB SEL _{24h}	(N) Low (I) Low (F) Low	(N) High (I) Moderate (F) Low
Fish: Swim bladder not involved in hearing (particle motion detection)	210 dB SEL _{24h} or >207 dB PK	203 dB SEL _{24h} or >207 dB PK	>>186 dB SEL _{24h}	(N) Low (I) Low (F) Low	(N) High (I) Moderate (F) Low
Fish: Swim bladder involved in hearing (primarily pressure detection)	207 dB SEL _{24h} or >207 dB PK	203 dB SEL _{24h} or >207 dB PK	186 dB SEL _{24h}	(N) Low (I) Low (F) Moderate	(N) High (I) High (F) Moderate
Fish eggs and fish larvae (relevant to plankton)	>210 dB SEL _{24h} or >207 dB PK	(N) Moderate (I) Low (F) Low	(N) Moderate (I) Low (F) Low	(N) Low (I) Low (F) Low	(N) Moderate (I) Low (F) Low

Notes: Peak sound level (PK) dB re 1 μPa; SEL_{24h} dB re 1μPa²·s. All criteria are presented as sound pressure, even for fish without swim bladders, since no data for particle motion exist. Relative risk (high, moderate, or low) is given for animals at three distances from the source defined in relative terms as near (N), intermediate (I), and far (F).

3.3. Sea Turtles

There is a paucity of data regarding responses of turtles to acoustic exposure, and no studies of hearing loss due to exposure to loud sounds. Popper et al. (2014) suggested thresholds for onset of mortal injury (including PTS) and mortality for sea turtles and, in absence of taxon-specific information, adopted the levels for fish that do not hear well (suggesting that this likely would be conservative for sea turtles).

Finneran et al. (2017) presented revised thresholds for sea turtle injury and hearing impairment (TTS and PTS). Their rationale is that sea turtles have best sensitivity at low frequencies and are known to have poor auditory sensitivity (Bartol and Ketten 2006, Dow Piniak et al. 2012). Accordingly, TTS and PTS thresholds for turtles are likely more similar to those of fishes than to marine mammals (Popper et al. 2014).

McCauley et al. (2000a) observed the behavioural response of caged sea turtles—green (*Chelonia mydas*) and loggerhead (*Caretta caretta*)—to an approaching seismic airgun. For received levels above 166 dB re 1 μPa (SPL), the sea turtles increased their swimming activity and above 175 dB re 1 μPa they began to behave erratically, which was interpreted as an agitated state. The 166 dB re 1 μPa level has been used as the threshold level for a behavioural disturbance response by NMFS and applied in the Arctic Programmatic Environment Impact Statement (PEIS) (NSF 2011). In addition the 175 dB re 1 μPa level from McCauley et al. (2000a) is recommended as a criterion for

behavioural disturbance. In addition, the Recovery Plan for Marine Turtles in Australia (Department of the Environment and Energy et al. 2017) acknowledges the 166 dB re 1 μ Pa SPL reported by McCauley et al. (2000a) as the level that may result in a behavioural response to marine turtles. These thresholds are shown in Table 7.

Table 7. Acoustic effects of impulsive noise on sea turtles: Unweighted SPL, SEL_{24h}, and PK thresholds

Effect type	Criterion	SPL (L_p ; dB re 1 μ Pa)	Weighted SEL _{24h} ($L_{E,24h}$; dB re 1 μ Pa ² ·s)	PK (L_{pk} ; dB re 1 μ Pa)
Behavioural response	NSF (2011)	166	NA	
Behavioural disturbance	McCauley et al. (2000b)	175		
PTS onset thresholds* (received level)	Finneran et al. (2017)	NA	204	232
TTS onset thresholds* (received level)			189	226

* Dual metric acoustic thresholds for impulsive sounds: Use whichever results in the largest isopleth for calculating PTS and TTS onset. If a non-impulsive sound has the potential of exceeding the peak sound pressure level thresholds associated with impulsive sounds, these thresholds should also be considered.

L_p denotes sound pressure level period and has a reference value of 1 μ Pa.

$L_{pk,flat}$ denotes peak sound pressure is flat weighted or unweighted and has a reference value of 1 μ Pa.

L_E denotes cumulative sound exposure over a 24 h period and has a reference value of 1 μ Pa²·s.

3.4. Invertebrates

3.4.1. Benthic Invertebrates (Crustaceans and Bivalves)

Research is ongoing into the relationship between sound and its effects on crustaceans, including the relevant metrics for both effect and impact. Available literature suggests particle motion, rather than sound pressure, is a more important factor for crustacean and bivalve hearing. Water depth and seismic source size are related to the particle motion levels at the seafloor, with larger arrays and shallower water being related to higher particle motion levels, more likely relevant to effects on crustaceans and bivalves.

At the seafloor interface, crustaceans and bivalves are subject to particle motion stimuli from several acoustic or acoustically-induced waves. These include the particle motion associated with an impinging sound pressure wave in the water column (the incident, reflected, and transmitted portions), substrate acoustic waves, and interface waves of the Scholte type. However, it is unclear which aspect(s) of these waves is/are most relevant to the animals, either when they normally sense the environment or their physiological responses to loud sounds so there is not enough information to establish similar criteria and thresholds as done for marine mammals and fish. Including recent research, such as Day et al. (2016b), current literature does not clearly define an appropriate metric or identify relevant levels (pressure or particle motion) for an assessment. This includes the consideration of what particle motion levels lead to a behavioural response, or mortality. Therefore, at this stage, we cannot propose authoritative thresholds to inform the impact assessment. However, levels can be determined for pressure metrics presented in literature to assist the assessment.

The pressure and acceleration examples provided in Day et al. (2016a)(Figures 11 and 12) indicate that the acceleration and pressure signals occurred simultaneously, which was interpreted as an indication that the waterborne sounds were responsible for the accelerations measured by the geophones. For clarity, it is important to distinguish that the acceleration from waterborne sound energy is *not* ground roll, which Day et al. (2016a) correctly define as the sound that propagates along the interface at a speed lower than the shear wave speed of the sediment. However, the report subsequently uses ground roll for all further discussions of particle acceleration. While Day et al. (2016a) discuss that they chose the simplest measure of ground roll, it should have been referring to as ‘the acceleration from waterborne sound energy’, or ‘waterborne acceleration’ for short.

For crustaceans, a PK-PK sound level of 202 dB re 1 μ Pa (Payne et al. 2008) is considered to be associated with no effect, and therefore applied in the assessment. Additionally for context related to different levels of potential impairment, the PK-PK sound levels determined for crustaceans in Day et al. (2016b), 209–212 dB re 1 μ Pa and 213 dB re 1 μ Pa from Day et al. (2019b), are also included.

For bivalves, PK-PK sound levels of 212, and 213 are presented to allow comparison to the maximum sound levels measured in Day et al. (2016a) and Day et al. (2017) for scallops and pearl shell oyster. For bivalves, literature does not present a sound level associated with no effect, and as particle motion is the more relevant metric, particle acceleration from the seismic source has been presented for comparing the results in Table 7 of Day et al. (2016b). The maximum particle acceleration assessed for scallops was 37.57 ms^{-2} , and is considered to be appropriate for pearl shell oyster.

3.4.2. Plankton

To assess effects on plankton, there are only a few studies to base threshold criteria on. Popper et al. (2014) cites many of the references and studies on potential impacts of noise emissions on fish eggs and larvae prior to 2014. Results presented in Day et al. (2016b) for embryonic lobsters and Fields et al. (2019) for copepods align with those presented in Popper et al. (2014), which is that mortality and sub-lethal injury are limited to within tens of metres of seismic sources. Additionally, the Popper et al. (2014) criteria (Table 6), are extrapolated from simulated pile driving signals which have a more rapid rise time and greater potential for trauma than pulses from a seismic source.

Other research, such as McCauley et al. (2017), has indicated the potential for effects at longer range and at levels of 178 dB PK-PK, however, Fields et al. (2019) noted that it was difficult to reconcile the high mortality reported by McCauley et al. (2017) with the low mortalities reported in the greater previous body of earlier research and their experiment. They recommended further research into whether it is the sound pulse itself (i.e. the energy, peak pressures, or particle acceleration), the (turbulent) fluid flow occurring more slowly (i.e. not related to the sound pulse), or other effects such as the bubble cloud that which might cause higher mortality near the seismic source.

4. Methods

4.1. Parameters Overview

Sound propagation was modelled up to 100 km from each single impulse modelled site (listed in Table 4). The specifications of the seismic source and the environmental parameters used in the propagation models are described in detail in Appendix C. A single sound speed profile for June was considered in this modelling study; this was identified as the period that would provide the farthest propagation over the potential operational window (February to July; see Appendix C.4.2).

The acoustic properties of the seabed in the survey acquisition area vary depending on the water depth and the area on the continental shelf. One geoacoustic profile was developed and used for all modelled sites (see Appendix C.4.3). All modelled sites have water depths <100 m and the seabed profile consisted of acoustic properties to represent a sand layer, approximately 10 m overlying calcarenite (limestone). Further detail is provided in Appendix C.4.3.

4.2. Acoustic Source Model

The pressure signature of the individual airguns and the composite decade-band point-source equivalent directional levels (i.e., source levels) of the seismic sources were modelled with JASCO's Airgun Array Source Model (AASM). Although AASM accounts for notional pressure signatures of each seismic source with respect to the effects of surface-reflected signals on bubble oscillations and inter-bubble interactions, the surface-reflected signal (known as surface ghost) is not included in the far-field source signatures. The acoustic propagation models account for those surface reflections, which are a property of the propagating medium rather than the source.

AASM considers:

- Array layout.
- Volume, tow depth, and firing pressure of each airgun.
- Interactions between different airguns in the array.

All three seismic sources considered (Appendix D) were modelled over AASM's full frequency range, up to 25 kHz. Appendix BB.1 details this model.

4.3. Sound Propagation Models

Three sound propagation models were used to predict the acoustic field around the selected 3430 in³ seismic source:

- Combined range-dependent parabolic equation and Gaussian beam acoustic ray-trace model (MONM-BELLHOP, 5 Hz to 25 kHz).
- Full Waveform Range-dependent Acoustic Model (FWRAM, 5 Hz to 1024 Hz).
- Wavenumber integration model (VSTACK, 10 Hz to 1024 Hz).

The models were used in combination to characterise the acoustic fields at short and long ranges in terms of SEL, SPL, PK, and PK-PK. B.2 details each model. MONM-BELLHOP was used to calculate SEL of a 360° area around each source location. The model calculated propagation losses up to distances of 100 km from the source in each cardinal direction, with a horizontal separation of 20 m between receiver points along the modelled radials. The sound fields were modelled with a horizontal angular resolution of $\Delta\theta = 2.5^\circ$ for a total of $N = 144$ radial planes. Receiver depths were chosen to span the entire water column over the modelled areas, from 2 m to a maximum of 1252 m, with step sizes that increased with depth. To supplement the MONM results, high-frequency results for propagation loss were modelled using Bellhop for frequencies from 2000 Hz to 25 kHz. The MONM and Bellhop results were combined to produce results for the full frequency-range of interest.

FWRAM was used to model synthetic seismic pulses and to generate a generalised range-dependent SEL to SPL conversion function for the considered modelled sites (Appendix C.2). FWRAM was run to 100 km at the five single impulse modelling sites, along four radials (fore and aft endfire, and port and starboard broadside) for computational efficiency. Along each radial, computation was done at 1 m depth increments spanning the entire water column and a horizontal range step of 20 m. The range-dependent conversion function was applied to predicted per-pulse SEL results from MONM-BELLHOP to estimate SPL values. FWRAM was also used to calculate water column PK and PK-PK levels.

VSTACK was used to calculate close range PK and PK-PK levels along transects at the seafloor from the loudest direction of the seismic source at the shallowest modelled site within each survey area (Site A). The maximum modelled range for VSTACK was 1000 m and a variable receiver range increment that increased away from the source was used, which increased from 10 to 25 m. Received PK and PK-PK levels were computed for a receiver 50 cm above the seafloor for assessment of receptors at or just above the seabed (e.g. demersal and site attached fish). Particle acceleration magnitudes were computed for a receiver 5 cm above the seafloor for the assessment of seabed attached receptors (e.g. benthic invertebrates and bivalves).

Although MONM accounts for the partial conversion of incident compressional waves to shear waves at the seabed and sub-bottom interfaces, it is unstable for seabed environments with high seabed shear speed (greater than ~600 m/s) such as those present in parts of the study area due to the presence of a calcarenite. For environments where the seabed contains material with higher shear speed material, such as the shallow water (<100 m) modelled sites considered in this study, a correction is applied to the broadband levels predicted from MONM and FWRAM. The correction consists of using output from the VSTACK model at short ranges and measurement data from an acoustic study (McCauley et al. 2016) at long ranges. VSTACK, which treats layers high shear speed exactly, was used to adjust at ranges up to a kilometre. At ranges longer than a kilometre, measurement data was used.

During a seismic survey, new sound energy is introduced into the environment with each pulse from the seismic source. The vessel towing the airgun was modelled travelling at 4.5 knots, with an overall inter-pulse-interval of 12.5 m. Both modelling scenarios included 12 595 and 13 383 seismic impulses respectively for Scenario 1 and Scenario 2. While some effect criteria are based on the per-pulse energy released, others, such as the marine mammal, turtle and fish SEL criteria used in this report (Section 3) account for the total acoustic energy marine fauna is subjected to over a specified period of time, defined in this report as 24 h. An accurate assessment of the accumulated sound energy depends not only on the parameters of each seismic pulse impulse, but also on the number of impulses delivered in a period and the relative positions of the impulses. Appendix C.3 provides additional details on the methods used to calculate the accumulated sound energy for the considered scenarios.

5. Results

5.1. Acoustic Source Levels and Directivity

AASM (Section 4.2) was used to predict the horizontal and vertical overpressure signatures and corresponding power spectrum levels for the seismic sources, with results provided in Appendix C.5.1 along with the horizontal directivity plots for the selected source.

Table 8 shows the PK and per-pulse SEL source levels in the horizontal-plane broadside (perpendicular to the tow direction), endfire (along the tow direction), and vertical directions for the worst-case modelled array signature (a 3430 in³ seismic source). The vertical source level that accounts for the “surface ghost” (the out of phase reflected pulse from the water surface) is also presented to make it easier to compare the output of other seismic source models.

Figure C-11 in Appendix C.5.1 shows the broadside, endfire, and vertical overpressure signature and corresponding power spectrum levels for the source. The signature consists of a strong primary peak, related to the initial release of high-pressure air, followed by a series of pulses associated with bubble oscillations. Most energy was produced at frequencies below 500 Hz. Frequency-dependent peaks and nulls in the spectrum result from interference among airguns in the source and correspond with the volumes and relative locations of the airguns to each other.

Table 8. Far-field source level specifications for the 3430 in³ seismic source, for a 7 m tow depth. Source levels are for a point-like acoustic source with equivalent far-field acoustic output in the specified direction. Sound level metrics are per-pulse and unweighted.

Direction	Peak source pressure level ($L_{s,pk}$; dB re 1 μ Pa m)	Per-pulse source SEL ($L_{s,E}$; dB 1 μ Pa ² m ² s)	
		10–2000 Hz	2000–25000 Hz
Broadside	250.0	225.6	187.6
Endfire	245.5	223.8	187.3
Vertical	256.1	229.3	195.4
Vertical (surface affected source level)	256.1	231.9	198.4

5.2. Per-Pulse sound fields

This section presents the per-pulse sound fields in terms of maximum-over-depth SPL, SEL, PK, and seafloor PK and PK-PK. The different metrics are presented for the following reasons:

- SPL sound fields were used to determine the distances to marine mammal and turtle behavioural thresholds (see Sections 3.1 and 3.3).
- Per-pulse SEL sound fields are used as inputs into the 24 h SEL scenarios and to provide context for the range to 160 dB re 1 μ Pa²-s, relevant for the EPBC Act Policy Statement 2.1 (DEWHA 2008).
- PK metrics within the water column are relevant to thresholds and guidelines for marine mammals, sea turtles, fish, fish eggs and larvae (as well as plankton) (Sections 3.1–3.3).
- PK metrics at the seafloor are relevant to guidelines for fish, fish eggs and larvae (Section 3.3) and the sound level for no effect on corals and sponges
- PKPK metrics at the seafloor are relevant to sound levels used in the assessment of effect on benthic invertebrates (Section 3.4.1).
- Particle acceleration metrics are relevant for the assessment of effects on bivalves (seabed attached receptors, Section 5.2.3).

The maximum and 95% distances to per-pulse SEL and SPL metrics are presented in Tables 10 and 09. The SPL sound fields, and distances to relevant isopleths can be visualised on the contour maps presented in Figures 2 to 6, whilst the per-pulse SEL sound field maps are presented in Appendix E. The SPL sound fields are also presented as vertical slices for selected sites along the endfire and broadside directions out to 50 km, with the airgun array in the centre (Figures 7 and 8).

Maximum distances to PK and PK-PK thresholds were calculated for four of the modelled single impulse sites in the water column, and three at the seafloor. Results are presented in Tables 11 and Table 13 for maximum-over-depth PK and PK-PK respectively, and Tables 13 and 14 for seafloor PK and PK-PK respectively.

5.2.1. Tabulated results

5.2.1.1. Entire water column

Table 9. Maximum (R_{max}) and 95% ($R_{95\%}$) horizontal distances (in km) from the 3430 in³ source to modelled maximum-over-depth per-pulse SEL isopleths from the modelled single impulse sites, with water depth indicated.

Per-pulse SEL (L_p ; dB re 1 $\mu\text{Pa}^2\cdot\text{s}$)	Site 1 (Depth: 68 m)		Site 2 (Depth: 81 m)		Site 3 (Depth:97 m)		Site 4 (Depth: 94 m)		Site 5 (Depth: 84 m)	
	R_{max}	$R_{95\%}$	R_{max}	$R_{95\%}$	R_{max}	R_{max}	$R_{95\%}$	R_{max}	$R_{95\%}$	R_{max}
200	0.05	0.05	0.05	0.05	0.05	0.05	0.05	0.05	0.05	0.05
190	0.13	0.09	0.09	0.07	0.07	0.07	0.07	0.07	0.07	0.07
180	0.38	0.32	0.38	0.32	0.36	0.31	0.38	0.32	0.38	0.32
170	0.97	0.82	0.92	0.77	0.90	0.75	0.91	0.77	0.91	0.78
160 [#]	2.92	2.52	3.08	2.45	3.08	2.46	3.16	2.54	3.26	2.52
150	7.70	6.22	7.75	6.26	7.90	6.30	7.72	6.37	7.86	6.45
140	16.4	12.8	16.3	12.6	15.5	12.4	15.4	12.6	15.5	12.5
130	31.4	24.4	30.7	23.8	30.4	23.2	29.6	23.1	28.4	23.3
120	62.5	48.6	60.0	44.5	56.6	42.9	55.1	43.8	55.1	44.4
110	93.3	74.1	94.1	73.1	90.3	71.2	88.0	67.9	85.7	66.8

[#] Low power zone assessment criteria DEWHA (2008).

Table 10. Maximum (R_{max}) and 95% ($R_{95\%}$) horizontal distances (in km) from the 3430 in³ source to modelled maximum-over-depth SPL isopleths from the modelled single impulse sites, with water depth indicated.

SPL (L_p ; dB re 1 μ Pa)	Site 1 (Depth: 68 m)		Site 2 (Depth: 81 m)		Site 3 (Depth:97 m)		Site 4 (Depth: 94 m)		Site 5 (Depth: 84 m)	
	R_{max}	$R_{95\%}$	R_{max}	$R_{95\%}$	R_{max}	$R_{95\%}$	R_{max}	$R_{95\%}$	R_{max}	$R_{95\%}$
200	0.16	0.15	0.15	0.14	0.13	0.12	0.13	0.12	0.16	0.13
190	0.34	0.29	0.33	0.29	0.33	0.28	0.33	0.29	0.34	0.29
180	0.81	0.71	0.75	0.66	0.75	0.64	0.75	0.65	0.77	0.67
175 [#]	1.28	1.09	1.21	1.02	1.13	0.99	1.22	1.00	1.23	1.02
170	2.24	1.87	1.98	1.67	1.82	1.61	2.05	1.67	2.10	1.71
166 [†]	3.55	2.95	3.23	2.76	3.35	2.71	3.30	2.76	3.41	2.87
160 [‡]	6.58	5.37	6.40	5.21	6.34	5.03	6.29	5.14	6.49	5.37
150	14.8	11.6	14.4	11.3	14.0	10.9	13.7	11.2	14.0	11.2
145	21.7	16.5	20.6	15.8	20.1	15.3	19.3	15.6	19.4	15.6
140	29.3	22.8	28.5	22.0	26.8	21.0	26.7	21.0	27.2	21.5
130	58.8	44.5	56.6	40.8	51.6	38.3	51.1	39.1	50.7	40.9
120	90.9	72.5	90.9	70.8	87.9	69.2	85.8	66.2	82.7	65.0

[#] Threshold for turtle behavioural disturbance from impulsive noise (McCauley et al. 2000a).

[†] Threshold for turtle behavioural response to impulsive noise (NSF 2011).

[‡] Marine mammal behavioural threshold for impulsive sound sources (NOAA 2019).

Table 11. Maximum (R_{max}) horizontal distances (km) from the 3430 in³ array to modelled maximum-over-depth peak pressure level (PK) thresholds based on the NOAA Technical Guidance (NMFS 2018) for marine mammals, and Popper et al. (2014) for fish and Finneran et al. (2017) for turtles, at four modelled sites (Table 4), with water depth indicated.

Hearing group	PK threshold (L_{pk} ; dB re 1 μ Pa)	Distance R_{max} (km)			
		Site 1 (Depth: 68 m)	Site 2 (Depth: 81 m)	Site 3 (Depth:97 m)	Site 5 (Depth: 84 m)
Low-frequency cetaceans (PTS)	219	0.04	0.04	0.04	0.04
Low-frequency cetaceans (TTS)	213	0.07	0.07	0.07	0.08
Mid-frequency cetaceans (PTS)	230	0.00	0.00	0.00	0.00
Mid-frequency cetaceans (TTS)	224	0.02	0.02	0.02	0.02
High-frequency cetaceans (PTS)	202	0.41	0.42	0.43	0.43
High-frequency cetaceans (TTS)	196	0.79	0.77	0.77	0.80
Turtles (PTS)	232	-	-	-	-
Turtles (TTS)	226	-	-	-	-
Fish: No swim bladder (also applied to sharks)	213	0.07	0.07	0.07	0.08
Fish: Swim bladder not involved in hearing, Swim bladder involved in hearing Fish eggs, and larvae	207	0.25	0.24	0.25	0.24

A dash indicates the threshold is not reached within the limits of the modelling resolution (20 m).

Table 12. Maximum (R_{max}) horizontal distances (in km) from the 3480 in³ array to modelled maximum-over-depth peak-peak pressure level threshold (178 dB re 1 μ Pa, PK-PK), assessed along the four FWRAM modelling transects (maximum presented) at four modelled sites (Table 4), with water depth indicated.

PK-PK (L_{pk-pk} ; dB re 1 μ Pa)	Distance R_{max} (km)			
	Site 1 (Depth: 68 m)	Site 2 (Depth: 81 m)	Site 3 (Depth: 97 m)	Site 5 (Depth: 84 m)
178	8.21	7.71	7.05	7.61

5.2.1.2. Seafloor

Table 13. Maximum (R_{max}) horizontal distances (in m) from the 3430 in³ array to modelled seafloor peak pressure level thresholds (PK) from three single-impulse modelled sites (Table 4), with water depth indicated.

Hearing group/animal type	PK threshold (L_{pk} ; dB re 1 μ Pa)	Distance R_{max} (m)		
		Site A (Depth: 67 m)	Site 2 (Depth: 81 m)	Site 4 (Depth: 94 m)
Sponges and corals [†]	226	*	*	*
Fish: No swim bladder (also applied to sharks)	213	84	78	71
Fish: Swim bladder not involved in hearing, Swim bladder involved in hearing Fish eggs, and larvae	207	200	206	181

[†] Heyward et al. (2018)

An asterisk indicates that the sound level was not reached.

Table 14. Maximum (R_{max}) horizontal distances (in m) from the 3430 in³ seismic source to modelled seafloor peak-peak pressure levels (PK-PK) from three single-impulse modelled sites (Table 4), with water depth indicated. Results included in relation to benthic invertebrates and bivalves (Section 3.4.1).

PK-PK (L_{pk-pk} ; dB re 1 μ Pa)	Distance R_{max} (m)		
	Site A (Depth: 67 m)	Site 2 (Depth: 81 m)	Site 4 (Depth: 94 m)
213 ^{a,b,c}	192	177	179
212 ^{b,c}	204	215	217
210 ^{a,b}	238	254	263
209 ^{a,b}	257	272	288
202 ^d	513	416	455

^a Day et al. (2019a), lobster experiments, maximum single impulse exposure measured.

^b Day et al. (2016a), lobster and scallop experiments, maximum single impulse exposure measured.

^c Day et al. (2017), scallop experiments, maximum single impulse exposure measured.

^d Payne et al. (2008), lobster, no mortality or damage to mechano-sensory systems, recoverable injury

5.2.2. Sound field maps and graphs

5.2.2.1. Sound Level Contour Maps

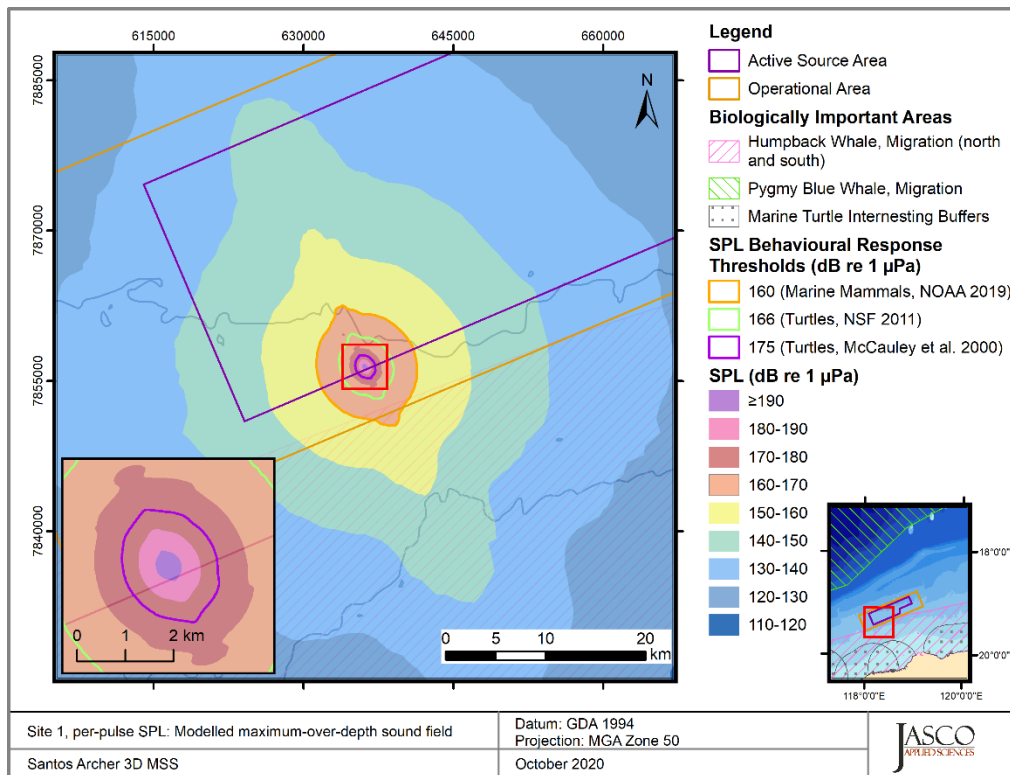

Figure 2. Site 1, tow azimuth 66.6°, SPL: Sound level contour map showing the unweighted maximum-over-depth sound field in 10 dB steps, and the isopleth of behavioural response thresholds for marine mammals and turtles.

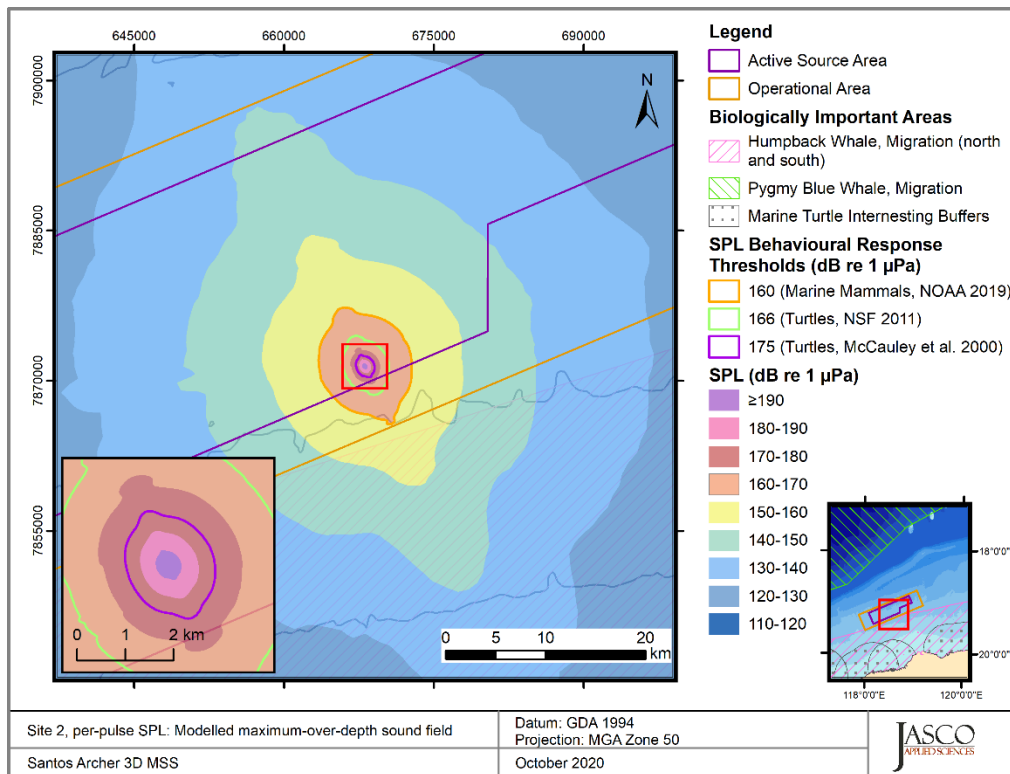

Figure 3. Site 2, tow azimuth 66.6°, SPL: Sound level contour map showing the unweighted maximum-over-depth sound field in 10 dB steps, and the isopleth of behavioural response thresholds for marine mammals and turtles.

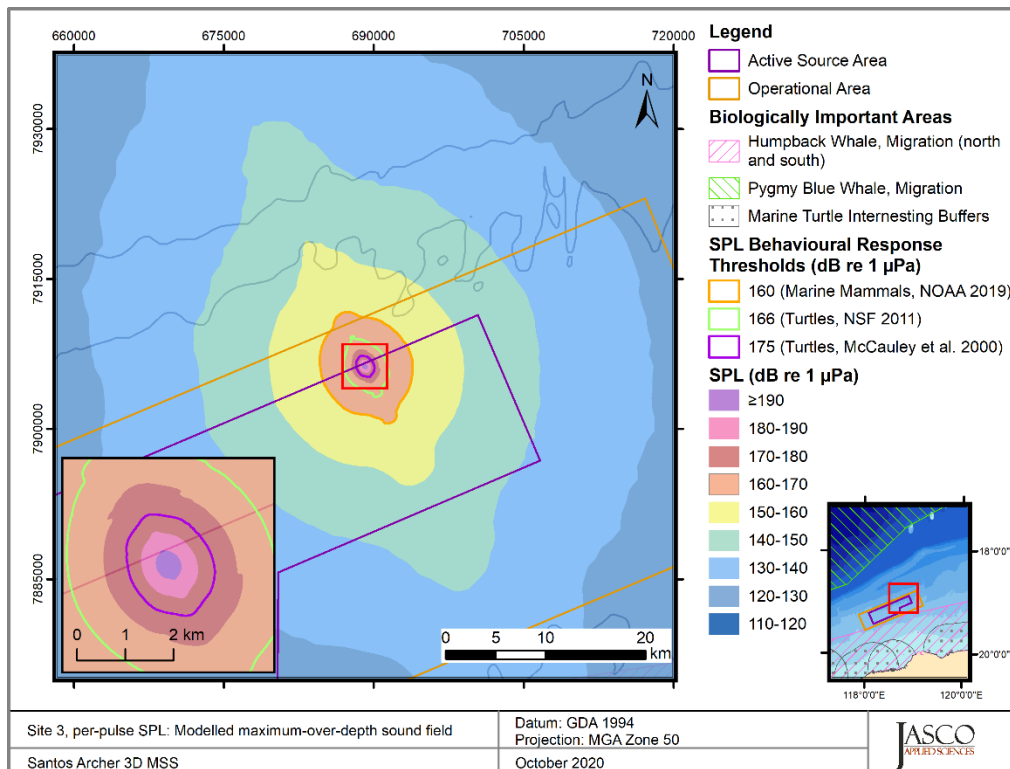

Figure 4. Site 3, tow azimuth 66.6°, SPL: Sound level contour map showing the unweighted maximum-over-depth sound field in 10 dB steps, and the isopleth of behavioural response thresholds for marine mammals and turtles.

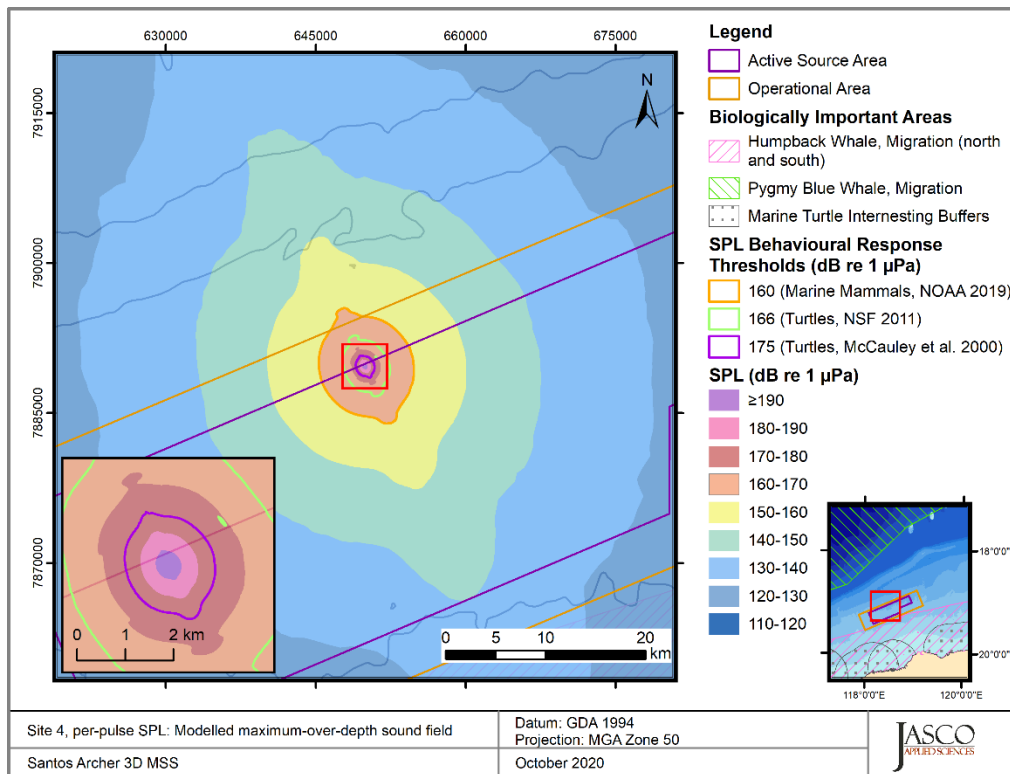

Figure 5. Site 4, tow azimuth 66.6°, SPL: Sound level contour map showing the unweighted maximum-over-depth sound field in 10 dB steps, and the isopleth of behavioural response thresholds for marine mammals and turtles.

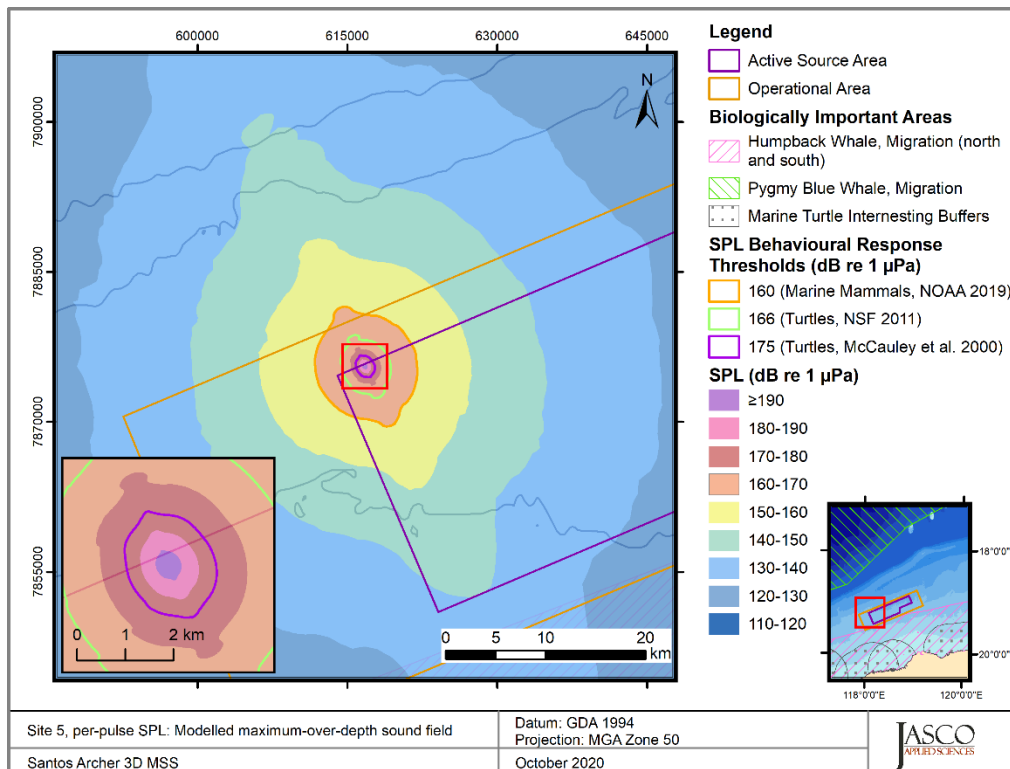

Figure 6. Site 5, tow azimuth 66.6°, SPL: Sound level contour map showing the unweighted maximum-over-depth sound field in 10 dB steps, and the isopleth of behavioural response thresholds for marine mammals and turtles.

5.2.2.2. Vertical Slices of Modelled Sound Fields

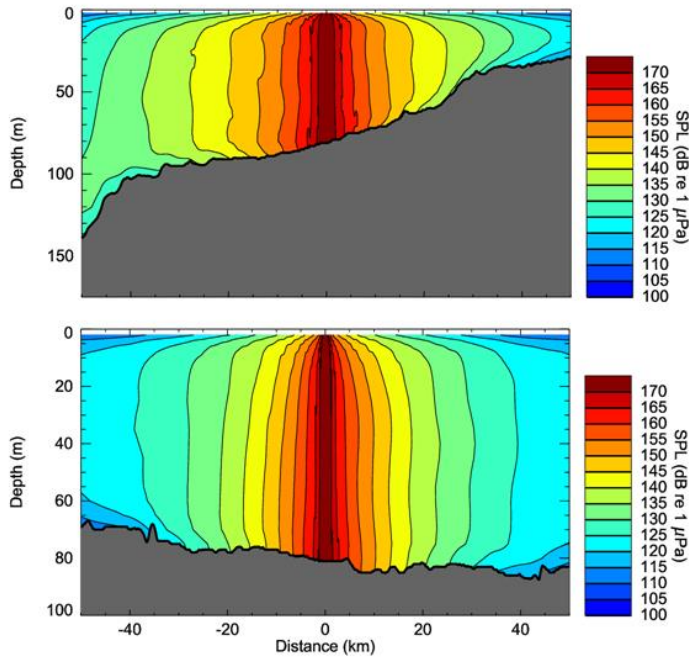

Figure 7. Site 2, tow azimuth 66.6°, SPL: Sound level contours in vertical slice of the sound field, perpendicular to (broadside, top) and along the tow direction (endfire, bottom). The positive distance direction in each slice is 90° clockwise from the tow azimuth for broadside, and the tow azimuth for the endfire slice.

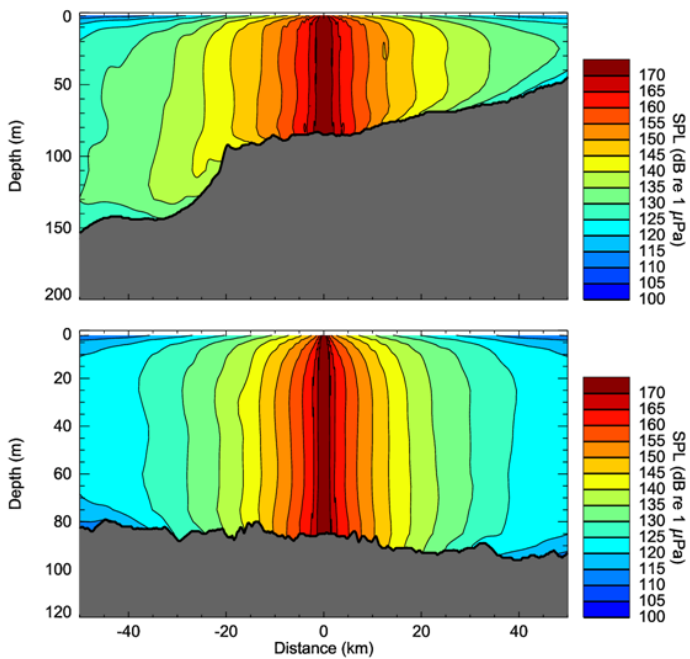

Figure 8. Site 5, tow azimuth 66.6°, SPL: Sound level contours in vertical slice of the sound field, perpendicular to (broadside, top) and along the tow direction (endfire, bottom). The positive distance direction in each slice is 90° clockwise from the tow azimuth for broadside, and the tow azimuth for the endfire slice.

5.2.3. Particle Motion

Figure 9 shows modelled maximum particle acceleration as a function of horizontal range in four perpendicular directions from the centre of the 3430 in³ seismic source at the shallowest modelled sites (Site A, 67 m water depth). The modelling considered a resolution of 10 m, and a receiver positioned 5 cm off the seafloor. The maximum distance to a particle acceleration of the closest value to 37.57 ms⁻² (Section 3.4.1, Day et al. (2016a)) occurred at a distance <1 m from the geometric centre of the seismic source.

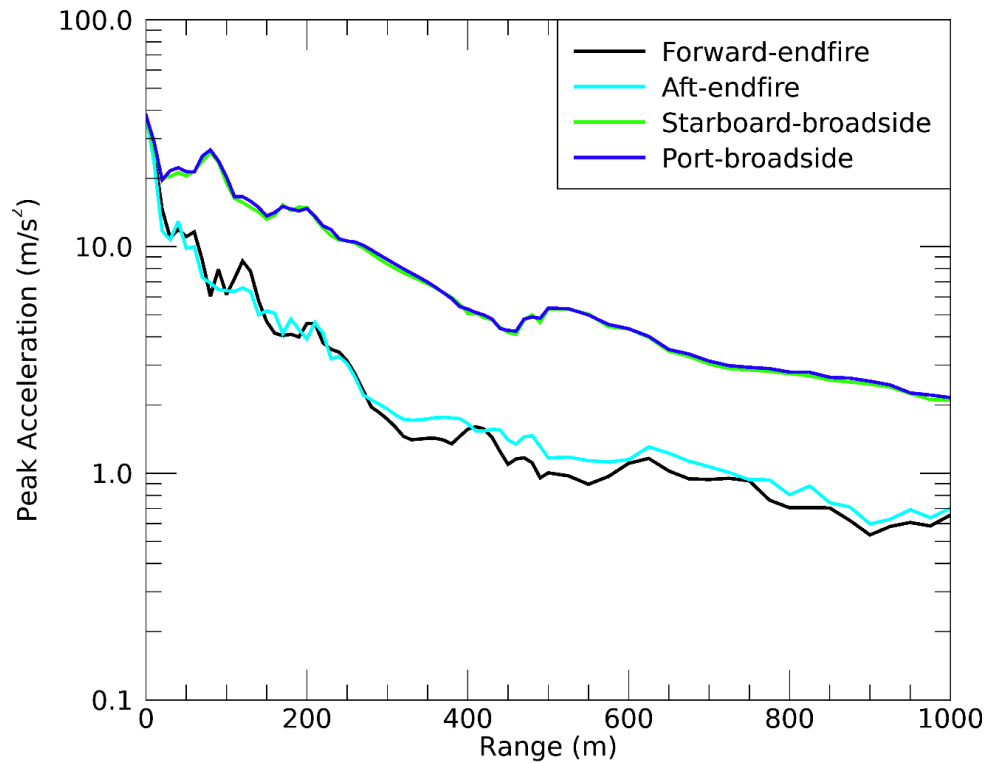

Figure 9. Site A (67 m water depth): Maximum particle acceleration at the seafloor as a function of horizontal range from the centre of a single 3430 in³ seismic source along four directions.

5.3. Multiple Pulses Sound Fields

This section presents the sound fields in terms of SEL accumulated over 24 h of survey, for the modelled two survey scenarios: in the southern part of the survey area (most nearshore), and in the northern part of the survey area (most offshore), both along tow azimuth 66.6°. Frequency-weighted SEL_{24h} sound fields were used to estimate the maximum and 95% distances (R_{max} and R_{95%}, calculated as detailed in Appendix C.1) to marine mammals and turtle PTS and TTS thresholds (listed in Table 15), and to estimate maximum distance and the area to injury and temporary threshold shift (TTS) thresholds for fish (Table 16).

The SEL_{24h} sound fields are presented as contour maps in Figures 10 and 13. These figures present the unweighted SEL_{24h} in 10 dB steps, as well as the isopleths corresponding to criteria thresholds for which R_{max} is greater than 20 m.

5.3.1. Tabulated Results

Table 15. *Marine Mammal and sea turtle criteria*: Maximum (R_{max}) horizontal distances (in km) and area (km^2) from the survey lines to permanent threshold shift (PTS) and temporary threshold shift (TTS) thresholds considering 24 h of survey activity (maximum-over-depth).

Hearing group	Weighted SEL thresholds ($L_{E,24h}$; dB re 1 $\mu Pa^2 \cdot s$)	Scenario 1		Scenario 2	
		R_{max} (km)	Area (km^2)	R_{max} (km)	Area (km^2)
<i>PTS</i>					
Low-frequency cetaceans	183	0.95	183	0.62	190
Mid-frequency cetaceans	185	-	-	-	-
High-frequency cetaceans	155	0.04	9.34	0.05	11.6
Sea Turtles	204	0.06	12.6	0.06	12.2
<i>TTS</i>					
Low-frequency cetaceans	168	16.9	2049	11.3	2620
Mid-frequency cetaceans	170	0.02	3.78	0.03	5.10
High-frequency cetaceans	140	0.31	77.9	0.22	66.5
Sea Turtles	189	0.66	142	0.49	157

A dash indicates the threshold was not reached within the limits of the modelling resolution (20 m).

Table 16. *Fish criteria*: Maximum horizontal distances (R_{max} , in km) from the survey lines and area (km²) to injury and temporary threshold shift (TTS) thresholds considering 24 h of survey activity.

Marine fauna group	Threshold for SEL _{24h} ($L_{E,24h}$; dB re 1 $\mu\text{Pa}^2\cdot\text{s}$)	Scenario 1		Scenario 2	
		R_{max} (km)	Area (km ²)	R_{max} (km)	Area (km ²)
Mortality and potential mortal injury					
<i>Maximum-over-depth</i>					
I	219	0.02	3.78	0.03	5.1
II, fish eggs and fish larvae	210	0.05	12	0.05	11.9
III	207	0.06	16.4	0.06	15.6
<i>Seafloor</i>					
I	219	*	*	*	*
II, fish eggs and fish larvae	210	0.04	5.22	0.03	0.31
III	207	0.06	14.6	0.05	12.1
Fish recoverable injury					
<i>Maximum-over-depth</i>					
I	216	0.04	4.68	0.03	5.27
II, III	203	0.18	37.9	0.09	25.3
<i>Seafloor</i>					
I	216	*	*	*	*
II, III	203	0.04	5.22	0.03	0.31
Fish TTS					
<i>Maximum-over-depth</i>					
I, II, III	186	4.36	691	4.05	1121
<i>Seafloor</i>					
I, II, III	186	4.16	671	4.05	1102

Fish I—No swim bladder; Fish II—Swim bladder not involved with hearing; Fish III—Swim bladder involved with hearing.
An asterisk indicates that the sound level was not reached.

5.3.2. Sound Level Contour Maps

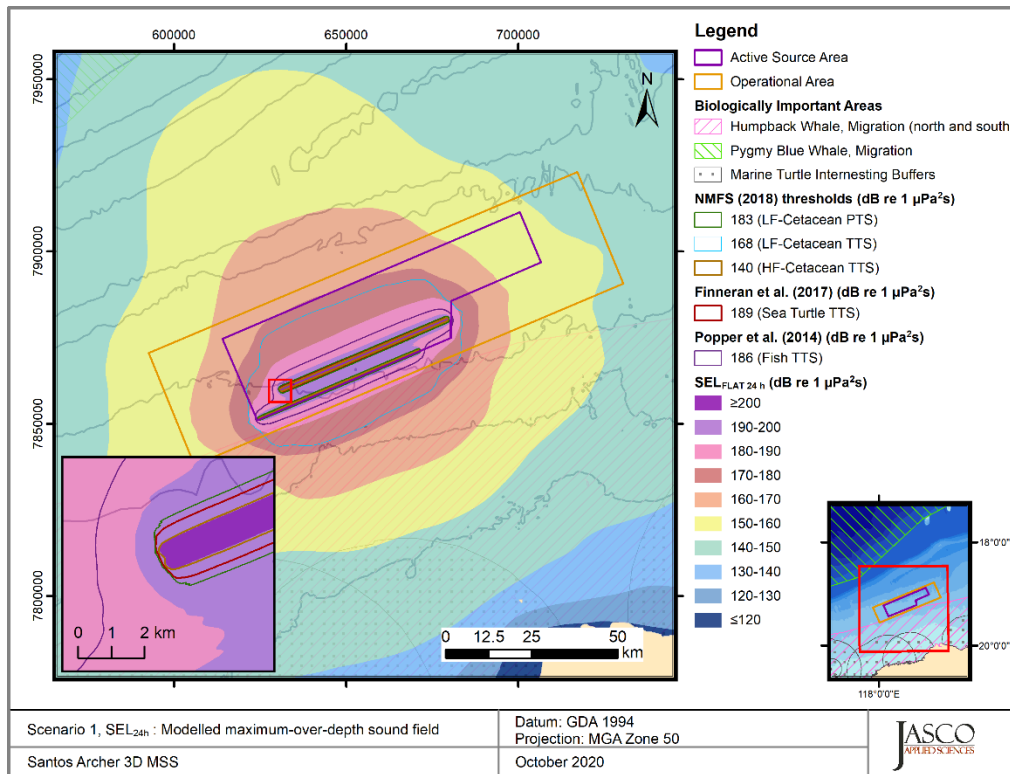

Figure 10. *Scenario 1*: Sound level contour map showing unweighted maximum-over-depth SEL_{24h} results, along with isopleths for cetaceans, turtles and fish. Thresholds for omitted here were not reached or not large enough to display graphically. See Table 15 for radial distances.

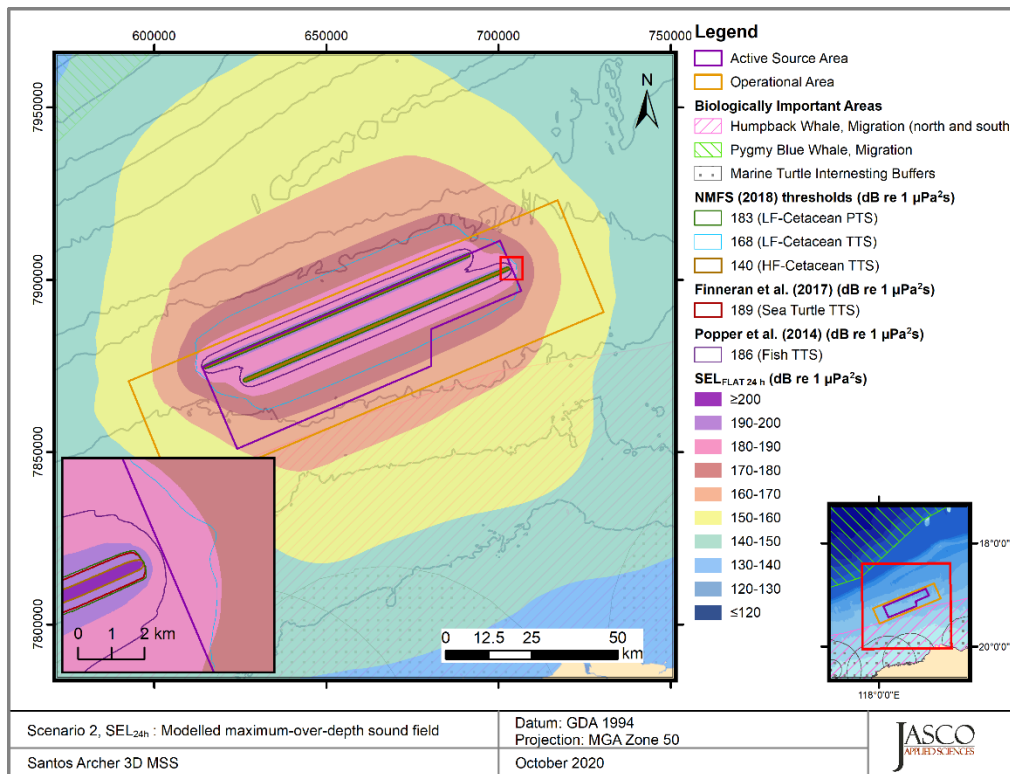

Figure 11. Scenario 2: Sound level contour map showing unweighted maximum-over-depth SEL_{24h} results, along with isopleths for cetaceans, turtles and fish. Thresholds for omitted here were not reached or not large enough to display graphically. See Table 15 for radial distances.

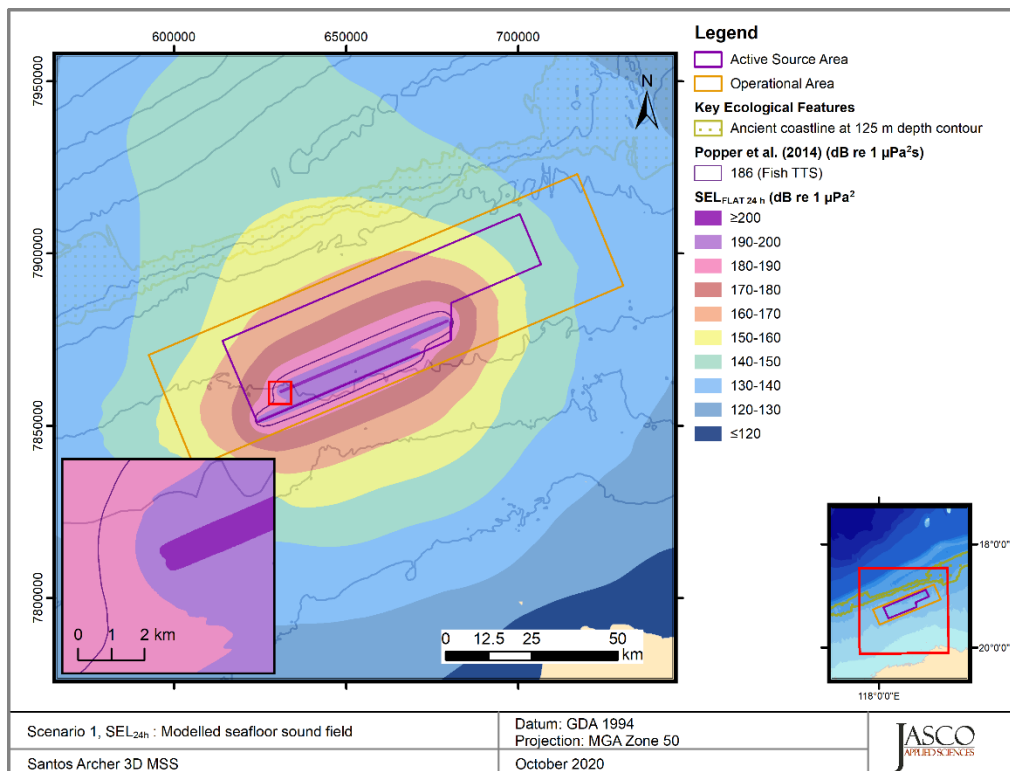

Figure 12. Scenario 1: Sound level contour map showing unweighted seafloor SEL_{24h} results, along with isopleths for fish. Thresholds for omitted here were not reached or not large enough to display graphically. See Table 16 for radial distances.

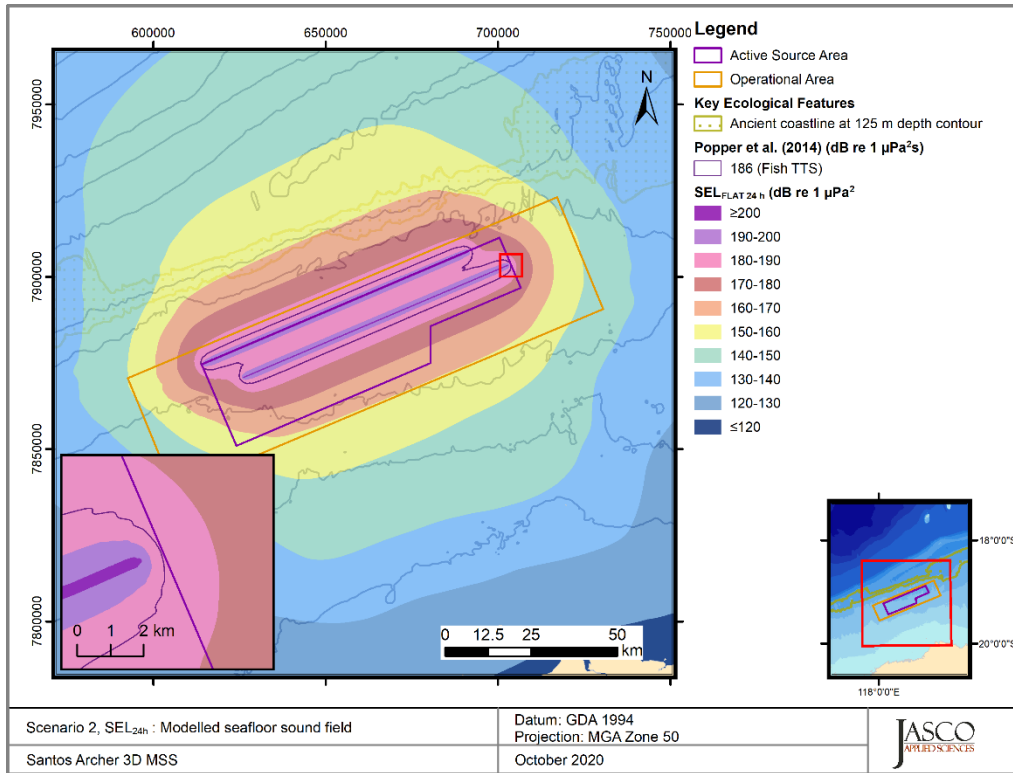

Figure 13. *Scenario 2*: Sound level contour map showing unweighted maximum-over-depth SEL_{24h} results, along with isopleths for cetaceans, turtles and fish. Thresholds for omitted here were not reached or not large enough to display graphically. See Table 16 for radial distances.

6. Discussion and Conclusion

This modelling study predicted underwater sound levels associated with the planned Archer 3-D MSS. The underwater sound field was modelled for a 3430 in³ seismic source (Appendix C.5).

An analysis of seasonal sound speed profiles for the initial potential survey time period (February to July), the results of which are presented in Appendix C.4.2, determined that the profile from June was expected to be most favourable to longer-range sound propagation, and thus precautionary estimates of distances to received sound level thresholds within the water column, due to the a slight upward refracting profile in the upper 50 m. Modelling also accounted for site-specific bathymetric variations (Appendix C.4.1) and local geoacoustic properties (Appendix C.4.3).

Most acoustic energy from a seismic source is output at lower frequencies, in the tens to hundreds of hertz. The modelled 3430 in³ array had a pronounced broadside directivity for 1/3-octave-bands between ~125 to 400 Hz (Appendix 0), which caused a noticeable axial bulge in the modelled acoustic footprints.

The overall broadband (10–25000 Hz) unweighted per-pulse SEL source level of the 3430 in³ seismic source operating at 7 m depth was 225.6 dB 1 $\mu\text{Pa}^2\text{m}^2\text{s}$ in the broadside direction and 223.8 dB 1 $\mu\text{Pa}^2\text{m}^2\text{s}$ in the endfire direction. The peak source pressure level in the same directions was 250.0 and 245.5 dB re 1 μPa m, respectively (Table 8).

6.1. Per-Pulse Sound Levels

The per-pulse modelling sites encompassed water depths from 67 to 97 m across one geological area with a single representative water column profile. At all single impulse sites the distances to identified isopleths were greater in the broadside direction than in the endfire direction, a difference apparent in all footprint maps in Section 5.2.2.1. The array directionality and frequency content coupled with the bathymetry had a considerable effect on propagation at longer distances, with generally larger lobes of sound energy extending into the deeper waters or across the continental shelf. The vertical slice plots (Section 5.2.2.2) assist in demonstrating the influence of the bathymetry, source location and sound speed profile on the sound field. Furthermore, sources located in deeper water have a lower “cut-off frequency (f_c)” than sources in shallower water. The cut-off frequency is a single number that describes how much acoustic energy can propagate with minimal loss between then sea-surface and seafloor interfaces. For a given acoustic signal, frequencies below f_c are subject to higher loss compared to frequencies above the f_c (Jensen et al. 2011). For the considered modelled sites in waters between 90 and 60 m deep the cut off frequency is approximately 13 Hz.

The sound speed profile (Figure C-7) were primarily downwards refracting apart from a moderate surface duct for all sites. The profile had a minimum sound speed at approximately 1000 m where the sound channel axis begins form. The shallow surface duct (≤ 50 m deep) in the profiles shown in Figure C-7 is not deep enough to trap energy below approximately 550 Hz (Equation 1.36 in Jensen et al. (2011)). The surface duct therefore can only trap the higher frequencies of the array that contribute less to the broadband source level than lower frequencies (Figure C-11). However, when trapped, high frequencies can propagate with little loss and can produce higher levels near the sea-surface than scenarios where no surface duct is present.

The bathymetry within survey area varied very gradually along within the general vicinity of the survey. The water depths generally increase to the west, northwest and southwest of the survey area as the continental shelf transitions into a deeper water slope environment. Combining low-frequency content from the seismic source with the shallower water depths near the survey resulted in the sound field substantially interacting with the seabed. The maximum-over-depth sound footprint maps and vertical slice plots (Sections 5.2.2.1 and 5.2.2.2) assist in demonstrating the influence of the bathymetry and seabed composition on the sound field.

A single geoaoustic profiles was considered for all modelled sites. For the sites modelled the seabed was modelled as a 10 m thick sand layer underlain by cemented limestone (calcarenite). These sites in shallow water over the sand and cemented limestone seabed generally displayed higher rates of loss at distance away from the source as compared to sites located over thick layers of unconsolidated sediment (McCauley et al. 2016). The sand layer underlain by cemented limestone seabed is more reflective at steep grazing angles (short ranges) but more absorptive at shallow grazing angle (long ranges) (Duncan et al. 2009). This resulted in smaller isopleths for lower thresholds but slightly larger isopleths for high level thresholds when compared to a more typical unconsolidated sediment dominated seabed.

The distances to seafloor effect criteria (Sections 3.2 and 3.4) for fish and benthic invertebrates at the seafloor decrease with increasing depth.

6.2. Particle Motion

Section 5.2.3 discuss the relevance of particle motion (acceleration) to benthic invertebrates. Particle acceleration decays rapidly away from the source location within the distance equal to half the water depth. It is then influenced by shallow water propagation effects, such as constructive interference from sea-surface and seabed reflections. This resulted in up to 10 ms⁻² variation in predicted levels out to two water depths, Beyond this distance, the acceleration curve exhibited a more consistent decay trend (Figure 9).

Day et al. (2016a) and Day et al. (2016b) included a regression of particle acceleration versus range for the single 150 in³ airgun used in their study (minimum range of 6 m) and showed that acceleration at 10 and 100 m range was typically 26 and 5 ms⁻², respectively. Day et al. (2016a) and Day et al. (2016b) also referenced an unpublished maximum particle acceleration measurement of 6.2 ms⁻² from a 3130 in³ airgun array at 477 m range in 36 m of water. In this study, modelled peak acceleration at 10 m range was predicted to be between 29 and 34 ms⁻² depending on the site; corresponding values at 100 m range are between 6 and 19 ms⁻². At ~477 m, our study predicts acceleration ranging between 5.1–5.2 ms⁻² in the broadside directions. These result generally aligns with the measurements reported in Day et al. (2016a) and Day et al. (2016b), thus representing what is likely to occur within the vicinity of the seismic source.

JASCO has several measurements of particle acceleration vs distance from seismic airgun arrays made with a variety of sensor types, ranging from extremely close range in shallow water to deeper water and longer ranges. In 110 m of water over a sandy seabed we found seabed accelerations of 20 m/s² at a radial closest point of approach (CPA) distance of 15 m. In much shallower waters, accelerations in excess of 40 m/s² were measured at CPA distances of 50 m, and higher levels again were received at close range in shallow water. The results also show that the specific conditions at each location affect the fine scale results of both modelling and measurements.

The maximum distance to a particle acceleration of the closest value to 37.57 ms⁻², determined for comparing literature, (Day et al. (2016a), Day et al. (2016b)) occurred at a distance <1 m from the geometric centre of the seismic source.

6.3. Multiple Pulse Sound Fields

The accumulated SEL over 24 hours of seismic source operation was modelled considering two representative scenarios with a realistic acquisition pattern for the Archer 3–D MSS. The modelling predicted the accumulation of sound energy, considering the change in location and the azimuth of the source at each pulse point, which were used to assess possible injury in marine mammals and the SEL_{24h} based fish and marine mammal criteria. The results were presented as maps of the accumulated exposure levels and tabulated values of ranges to threshold levels and exposure areas for the given effects criteria (Section 5.3).

The footprints and range maxima for all SEL_{24h} modelled scenarios are primarily influenced by the high levels in the broadside direction and the gradually variations in bathymetry as discussed above as well as the of number lines per scenario. For the considered scenarios, the largest isopleth radii occur when the broadside direction of the array aligns with deepening waters in the offshore direction, see Figures 10–13.

6.4. Summary

This section presents summary of the distances to the noise effect criteria applied in this study (Section 3) as relevant to the impact assessment. The effect criteria for impairment of marine mammals, fish and sea turtles use dual metrics (PK and SEL_{24h}), and the longest distance associated with either metric is required to be applied, and thus is presented in this summary.

The SEL_{24h} is a cumulative metric that reflects the dosimetric effect of noise levels within 24 hours based on the assumption that an animal is consistently exposed to such noise levels at a fixed position. Where the corresponding SEL_{24h} radii for are larger than those for peak pressure criteria, they often represent an unlikely worst-case scenario. More realistically, marine mammals, fish and sea turtles would not stay in the same location for 24 hours, but rather a shorter period, depending upon their behaviour and the proximity and movements of the source. Therefore, a reported radius for SEL_{24h} criteria does not mean that marine fauna travelling within this radius of the source will be impaired, but rather that an animal could be exposed to the sound level associated with impairment (either PTS or TTS) if it remained in that location for 24 hours.

Marine mammals

- Table 17 summarises the distances to criteria for marine mammals.

Table 17. Maximum (R_{max}) horizontal distances (in km) from modelled sites or scenarios to behavioural response thresholds and PTS and TTS thresholds for marine mammals (PK values from Table 11 and SEL_{24h} values from Table 15).

Hearing group	Modelled distance to effect threshold (R_{max})		
	Behavioural response ¹	Impairment: TTS ²	Impairment: PTS ²
LF cetaceans	6.58	16.9	0.95
MF cetaceans		0.03	-
HF cetaceans		0.80	0.43

¹ Noise exposure criteria: NOAA (2019)

² Noise exposure criteria: NMFS (2018)

Sea turtles

- Table 18 summarises the distances to criteria for sea turtles.

Table 18. Maximum (R_{max}) horizontal distances (in km) from modelled sites or scenarios to behavioural response thresholds and PTS and TTS thresholds for sea turtles (PK values from Table 11 and SEL_{24h} values from Table 15).

Hearing group	Modelled distance to effect threshold (R_{max})			
	Behavioural response ¹	Behavioural disturbance ²	Impairment: TTS ³	Impairment: PTS ³
Turtles	3.55	1.28	0.66	0.06

¹ Noise exposure criteria: NSF (2011)

² Noise exposure criteria: McCauley et al. (2000b)

³ Noise exposure criteria: Finneran et al. (2017)

Fish, fish eggs, and fish larvae

- This modelling study assessed the ranges at the seafloor and in the water column for quantitative criteria based on Popper et al. (2014) and considered both PK and SEL_{24h} metrics associated with mortality and potential mortal injury as well as impairment in the following groups:
 - Fish without a swim bladder (also appropriate for sharks in the absence of other information)

- Fish with a swim bladder that do not use it for hearing
- Fish that use their swim bladders for hearing
- Fish eggs and fish larvae
- Table 19 summarises the distances to injury criteria for fish, fish eggs, and fish larvae along with the relevant metric and the location of the information within this report.

Table 19. Summary of maximum fish, fish eggs, and larvae injury and TTS onset distances for single impulse and SEL_{24h} modelled scenarios (PK values from Tables 11 and 13 and SEL_{24h} values from Table 16).

Relevant hearing group	Effect criteria	Scenario 1		Scenario 2	
		Metric associated with longest distance to criteria	<i>R</i> _{max} (km)	Metric associated with longest distance to criteria	<i>R</i> _{max} (km)
Fish: No swim bladder	Injury	PK	0.07	PK	0.08
	TTS	SEL _{24h}	4.36	SEL _{24h}	4.05
Fish: Swim bladder not involved in hearing and Swim bladder involved in hearing	Injury	PK	0.25	PK	0.25
	TTS	SEL _{24h}	4.36	SEL _{24h}	4.05
Fish eggs, and larvae	Injury	PK	0.25	PK	0.25

Invertebrates, Sponges, Coral, and Plankton

To assist with assessing the potential effects on these receptors, the following were determined:

- Crustaceans: The sound level of 202 dB re 1 μPa PK-PK from Payne et al. (2008) was considered for seafloor sound levels; the sound level was reached at ranges between 0.416 and 0.513 km depending on the modelled site (Table 14).
- Bivalves: The distance where a particle acceleration of 37.57 ms⁻² at the seafloor could occur was determined for comparing to results presented in Day et al. (2016a). The maximum distance to this particle acceleration level was 1 m from the single site considered (Section 5.2.3).
- Sponges and coral: the PK sound level at the seafloor directly underneath the seismic source was estimated at all modelled sites and compared to the sound level of 226 dB re 1 μPa PK for sponges and corals (Heyward et al. 2018); it was not reached at any of the modelled sites (Table 13).
- Plankton: The distance to the sound level of 178 dB re 1 μPa PK-PK from McCauley et al. (2017) was estimated at four modelled sites through full-waveform modelling using FWRAM; the maximum distance was 8.21 km (Table 12) within the water column.

Glossary

1/3-octave

One third of an octave. Note: A one-third octave is approximately equal to one decidecade ($1/3 \text{ oct} \approx 1.003 \text{ ddec}$; ISO 2017).

1/3-octave-band

Frequency band whose bandwidth is one one-third octave. Note: The bandwidth of a one-third octave-band increases with increasing centre frequency.

A-weighting

Frequency-selective weighting for human hearing in air that is derived from the inverse of the idealized 40-phon equal loudness hearing function across frequencies.

absorption

The reduction of acoustic pressure amplitude due to acoustic particle motion energy converting to heat in the propagation medium.

attenuation

The gradual loss of acoustic energy from absorption and scattering as sound propagates through a medium.

Auditory frequency weighting (auditory weighting function, frequency-weighting function)

The process of band-pass filtering sounds to reduce the importance of inaudible or less-audible frequencies for individual species or groups of species of aquatic mammals (ISO 2017). One example is M-weighting introduced by Southall et al. (2007) to describe “Generalized frequency weightings for various functional hearing groups of marine mammals, allowing for their functional bandwidths and appropriate in characterizing auditory effects of strong sounds”.

azimuth

A horizontal angle relative to a reference direction, which is often magnetic north or the direction of travel. In navigation it is also called bearing.

bandwidth

The range of frequencies over which a sound occurs. Broadband refers to a source that produces sound over a broad range of frequencies (e.g., seismic airguns, vessels) whereas narrowband sources produce sounds over a narrow frequency range (e.g., sonar) (ANSI/ASA S1.13-2005 R2010).

bar

Unit of pressure equal to 100 kPa, which is approximately equal to the atmospheric pressure on Earth at sea level. 1 bar is equal to 10^5 Pa or $10^{11} \text{ } \mu\text{Pa}$.

boxcar averaging

A signal smoothing technique that returns the averages of consecutive segments of a specified width.

broadband sound level

The total sound pressure level measured over a specified frequency range. If the frequency range is unspecified, it refers to the entire measured frequency range.

broadside direction

Perpendicular to the travel direction of a source. Compare with endfire direction.

cetacean

Any animal in the order Cetacea. These are aquatic, mostly marine mammals and include whales, dolphins, and porpoises.

compressional wave

A mechanical vibration wave in which the direction of particle motion is parallel to the direction of propagation. Also called primary wave or P-wave.

continuous sound

A sound whose sound pressure level remains above ambient sound during the observation period (ANSI/ASA S1.13-2005 R2010). A sound that gradually varies in intensity with time, for example, sound from a marine vessel.

decade

Logarithmic frequency interval whose upper bound is ten times larger than its lower bound (ISO 2006).

decidecade

One tenth of a decade (ISO 2017). Note: An alternative name for decidecade (symbol ddec) is “one-tenth decade”. A decidecade is approximately equal to one third of an octave ($1 \text{ ddec} \approx 0.3322 \text{ oct}$) and for this reason is sometimes referred to as a “one-third octave”.

decidecade band

Frequency band whose bandwidth is one decidecade. Note: The bandwidth of a decidecade band increases with increasing centre frequency.

decibel (dB)

One-tenth of a bel. Unit of level when the base of the logarithm is the tenth root of ten, and the quantities concerned are proportional to power (ANSI S1.1-1994 R2004).

endfire direction

Parallel to the travel direction of a source. See also broadside direction.

ensonified

Exposed to sound.

far-field

The zone where, to an observer, sound originating from an array of sources (or a spatially distributed source) appears to radiate from a single point. The distance to the acoustic far-field increases with frequency.

fast-average sound pressure level

The time-averaged sound pressure levels calculated over the duration of a pulse (e.g., 90%-energy time window), using the leaky time integrator from Plomp and Bouman (1959) and a time constant of 125 ms. Typically used only for pulsed sounds.

frequency

The rate of oscillation of a periodic function measured in cycles-per-unit-time. The reciprocal of the period. Unit: hertz (Hz). Symbol: f . 1 Hz is equal to 1 cycle per second.

hearing group

Groups of marine mammal species with similar hearing ranges. Commonly defined functional hearing groups include low-, mid-, and high-frequency cetaceans, pinnipeds in water, and pinnipeds in air.

geoacoustic

Relating to the acoustic properties of the seabed.

hearing threshold

The sound pressure level for any frequency of the hearing group that is barely audible for a given individual in the absence of significant background noise during a specific percentage of experimental trials.

hertz (Hz)

A unit of frequency defined as one cycle per second.

high-frequency (HF) cetacean

The functional cetacean hearing group that represents those odontocetes (toothed whales) specialized for hearing high frequencies.

impulsive sound

Sound that is typically brief and intermittent with rapid (within a few seconds) rise time and decay back to ambient levels (NOAA 2013, ANSI S12.7-1986 R2006). For example, seismic airguns and impact pile driving.

low-frequency (LF) cetacean

The functional cetacean hearing group that represents mysticetes (baleen whales) specialized for hearing low frequencies.

mean-square sound pressure spectral density

Distribution as a function of frequency of the mean-square sound pressure per unit bandwidth (usually 1 Hz) of a sound having a continuous spectrum (ANSI S1.1-1994 R2004). Unit: $\mu\text{Pa}^2/\text{Hz}$.

median

The 50th percentile of a statistical distribution.

mid-frequency (MF) cetacean

The functional cetacean hearing group that represents those odontocetes (toothed whales) specialized for mid-frequency hearing.

mysticete

Mysticeti, a suborder of cetaceans, use their baleen plates, rather than teeth, to filter food from water. They are not known to echolocate, but they use sound for communication. Members of this group include rorquals (Balaenopteridae), right whales (Balaenidae), and grey whales (*Eschrichtius robustus*).

non-impulsive sound

Sound that is broadband, narrowband or tonal, brief or prolonged, continuous or intermittent, and typically does not have a high peak pressure with rapid rise time (typically only small fluctuations in decibel level) that impulsive signals have (ANSI/ASA S3.20-1995 R2008). For example, marine vessels, aircraft, machinery, construction, and vibratory pile driving (NIOSH 1998, NOAA 2015).

octave

The interval between a sound and another sound with double or half the frequency. For example, one octave above 200 Hz is 400 Hz, and one octave below 200 Hz is 100 Hz.

odontocete

The presence of teeth, rather than baleen, characterizes these whales. Members of the Odontoceti are a suborder of cetaceans, a group comprised of whales, dolphins, and porpoises. The skulls of toothed whales are mostly asymmetric, an adaptation for their echolocation. This group includes sperm whales, killer whales, belugas, narwhals, dolphins, and porpoises.

otariid

A common term used to describe members of the Otariidae, eared seals, commonly called sea lions and fur seals. Otariids are adapted to a semi-aquatic life; they use their large fore flippers for propulsion. Their ears distinguish them from phocids. Otariids are one of the three main groups in the superfamily Pinnipedia; the other two groups are phocids and walrus.

otariid pinnipeds in water (OPW)

The functional pinniped hearing group that represents eared seals under water.

parabolic equation method

A computationally efficient solution to the acoustic wave equation that is used to model transmission loss. The parabolic equation approximation omits effects of back-scattered sound, simplifying the computation of transmission loss. The effect of back-scattered sound is negligible for most ocean-acoustic propagation problems.

particle acceleration

The rate of change of particle velocity. Unit: metre per second squared (m/s^2). Symbol: a .

particle velocity

The physical speed of a particle in a material moving back and forth in the direction of the pressure wave. Unit: metre per second (m/s). Symbol: v .

peak pressure level (PK)

The maximum instantaneous sound pressure level, in a stated frequency band, within a stated period. Also called zero-to-peak pressure level. Unit: decibel (dB).

peak-to-peak pressure level (PK-PK)

The difference between the maximum and minimum instantaneous pressure levels. Unit: decibel (dB).

percentile level, exceedance

The sound level exceeded $n\%$ of the time during a measurement.

permanent threshold shift (PTS)

A permanent loss of hearing sensitivity caused by excessive noise exposure. PTS is considered auditory injury.

phocid

A common term used to describe all members of the family Phocidae. These true/earless seals are more adapted to in-water life than are otariids, which have more terrestrial adaptations. Phocids use their hind flippers to propel themselves. Phocids are one of the three main groups in the superfamily Pinnipedia; the other two groups are otariids and walrus.

phocid pinnipeds in water (PPW)

The functional pinniped hearing group that represents true/earless seals under water.

pinniped

A common term used to describe all three groups that form the superfamily Pinnipedia: phocids (true seals or earless seals), otariids (eared seals or fur seals and sea lions), and walrus.

point source

A source that radiates sound as if from a single point (ANSI S1.1-1994 R2004).

power spectrum density

Generic term, formally defined as power in W/Hz , but sometimes loosely used to refer to the spectral density of other parameters such as square pressure or time-integrated square pressure.

pressure, acoustic

The deviation from the ambient hydrostatic pressure caused by a sound wave. Also called overpressure. Unit: pascal (Pa). Symbol: p .

pressure, hydrostatic

The pressure at any given depth in a static liquid that is the result of the weight of the liquid acting on a unit area at that depth, plus any pressure acting on the surface of the liquid. Unit: pascal (Pa).

rms

root-mean-square.

shear wave

A mechanical vibration wave in which the direction of particle motion is perpendicular to the direction of propagation. Also called secondary wave or S-wave. Shear waves propagate only in solid media, such as sediments or rock. Shear waves in the seabed can be converted to compressional waves in water at the water-seabed interface.

signature

Pressure signal generated by a source.

sound

A time-varying pressure disturbance generated by mechanical vibration waves travelling through a fluid medium such as air or water.

sound exposure

Time integral of squared, instantaneous frequency-weighted sound pressure over a stated time interval or event. Unit: pascal-squared second ($\text{Pa}^2\cdot\text{s}$) (ANSI S1.1-1994 R2004).

sound exposure level (SEL)

A cumulative measure related to the sound energy in one or more pulses. Unit: dB re $1 \mu\text{Pa}^2\cdot\text{s}$. SEL is expressed over the summation period (e.g., per-pulse SEL [for airguns], single-strike SEL [for pile drivers], 24-hour SEL).

sound exposure spectral density

Distribution as a function of frequency of the time-integrated squared sound pressure per unit bandwidth of a sound having a continuous spectrum (ANSI S1.1-1994 R2004). Unit: $\mu\text{Pa}^2\cdot\text{s}/\text{Hz}$.

sound field

Region containing sound waves (ANSI S1.1-1994 R2004).

sound intensity

Sound energy flowing through a unit area perpendicular to the direction of propagation per unit time.

sound pressure level (SPL)

The decibel ratio of the time-mean-square sound pressure, in a stated frequency band, to the square of the reference sound pressure (ANSI S1.1-1994 R2004).

For sound in water, the reference sound pressure is one micropascal ($p_0 = 1 \mu\text{Pa}$) and the unit for SPL is dB re $1 \mu\text{Pa}^2$:

$$L_p = 10 \log_{10}(p^2/p_0^2) = 20 \log_{10}(p/p_0)$$

Unless otherwise stated, SPL refers to the root-mean-square (rms) pressure level. See also 90% sound pressure level and fast-average sound pressure level. Non-rectangular time window functions may be applied during calculation of the rms value, in which case the SPL unit should identify the window type.

sound speed profile

The speed of sound in the water column as a function of depth below the water surface.

source level (SL)

The sound level measured in the far-field and scaled back to a standard reference distance of 1 metre from the acoustic centre of the source. Unit: dB re $1 \mu\text{Pa}\cdot\text{m}$ (pressure level) or dB re $1 \mu\text{Pa}^2\cdot\text{s}\cdot\text{m}$ (exposure level).

spectrum

An acoustic signal represented in terms of its power, energy, mean-square sound pressure, or sound exposure distribution with frequency.

temporary threshold shift (TTS)

Temporary loss of hearing sensitivity caused by excessive noise exposure.

transmission loss (TL)

The decibel reduction in sound level between two stated points that results from sound spreading away from an acoustic source subject to the influence of the surrounding environment. Also referred to as propagation loss.

wavelength

Distance over which a wave completes one cycle of oscillation. Unit: metre (m). Symbol: λ .

Literature Cited

- [AIMS] Australian Institute of Marine Science. 2018. *Submission #3128 - Effect of marine seismic sounds to demersal fish and pearl oysters*. Department of Environment and Energy.
- [DEWHA] Department of the Environment Water Heritage and the Arts. 2008. *EPBC Act Policy Statement 2.1 - Interaction Between Offshore Seismic Exploration and Whales*. In: Australian Government - Department of the Environment, Water, Heritage and the Arts. 14 p. <http://www.environment.gov.au/resource/epbc-act-policy-statement-21-interaction-between-offshore-seismic-exploration-and-whales>.
- [HESS] High Energy Seismic Survey. 1999. *High Energy Seismic Survey Review Process and Interim Operational Guidelines for Marine Surveys Offshore Southern California*. Prepared for the California State Lands Commission and the United States Minerals Management Service Pacific Outer Continental Shelf Region by the High Energy Seismic Survey Team, Camarillo, CA, USA. 98 p. <https://ntrl.ntis.gov/NTRL/dashboard/searchResults/titleDetail/PB2001100103.xhtml>.
- [ISO] International Organization for Standardization. 2006. *ISO 80000-3:2006. Quantities and Units – Part 3: Space and time*. <https://www.iso.org/standard/31888.html>.
- [ISO] International Organization for Standardization. 2017. *ISO 18405:2017. Underwater acoustics – Terminology*. Geneva. <https://www.iso.org/standard/62406.html>.
- [NGI] Norwegian Geotechnical Institute. 2017. *Indicative soil profiles – Shelf domain – Roc, Burrup, Port Hedland*. Report by NGI for Quadrant Energy.
- [NIOSH] National Institute for Occupational Safety and Health. 1998. *Criteria for a recommended standard: Occupational noise exposure. Revised Criteria*. Document Number 98-126. US Department of Health and Human Services, NIOSH, Cincinnati, OH, USA. 122 p. <https://www.cdc.gov/niosh/docs/98-126/pdfs/98-126.pdf>.
- [NMFS] National Marine Fisheries Service (US). 1998. *Acoustic Criteria Workshop*. Dr. Roger Gentry and Dr. Jeanette Thomas Co-Chairs.
- [NMFS] National Marine Fisheries Service (US). 2016. *Technical Guidance for Assessing the Effects of Anthropogenic Sound on Marine Mammal Hearing: Underwater Acoustic Thresholds for Onset of Permanent and Temporary Threshold Shifts*. US Department of Commerce, NOAA. NOAA Technical Memorandum NMFS-OPR-55. 178 p.
- [NMFS] National Marine Fisheries Service (US). 2018. *2018 Revision to: Technical Guidance for Assessing the Effects of Anthropogenic Sound on Marine Mammal Hearing (Version 2.0): Underwater Thresholds for Onset of Permanent and Temporary Threshold Shifts*. US Department of Commerce, NOAA. NOAA Technical Memorandum NMFS-OPR-59. 167 p. <https://www.fisheries.noaa.gov/webdam/download/75962998>.
- [NOAA] National Oceanic and Atmospheric Administration (US). 2013. *Draft guidance for assessing the effects of anthropogenic sound on marine mammals: Acoustic threshold levels for onset of permanent and temporary threshold shifts*. National Oceanic and Atmospheric Administration, US Department of Commerce, and NMFS Office of Protected Resources, Silver Spring, MD, USA. 76 p.
- [NOAA] National Oceanic and Atmospheric Administration (US). 2015. *Draft guidance for assessing the effects of anthropogenic sound on marine mammal hearing: Underwater acoustic threshold levels for onset of permanent and temporary threshold shifts*. NMFS Office of Protected Resources, Silver Spring, MD, USA. 180 p.
- [NOAA] National Oceanic and Atmospheric Administration (US). 2018. *Takes of Marine Mammals Incidental to Specified Activities; Taking Marine Mammals Incidental to Marine Site*

- Characterization Surveys off of Delaware. *Federal Register* 83(65): 14417-14443.
<https://www.federalregister.gov/d/2018-12225>.
- [NOAA] National Oceanic and Atmospheric Administration (US). 2019. *ESA Section 7 Consultation Tools for Marine Mammals on the West Coast* (webpage), 27 Sep 2019.
<https://www.fisheries.noaa.gov/west-coast/endangered-species-conservation/esa-section-7-consultation-tools-marine-mammals-west>. (Accessed 10 Mar 2020).
- [NSF] National Science Foundation (US), Geological Survey (US), and [NOAA] National Oceanic and Atmospheric Administration (US). 2011. *Final Programmatic Environmental Impact Statement/Overseas. Environmental Impact Statement for Marine Seismic Research Funded by the National Science Foundation or Conducted by the US Geological Survey*. National Science Foundation, Arlington, VA, USA. https://www.nsf.gov/geo/oce/envcomp/usgs-nsf-marine-seismic-research/nsf-usgs-final-eis-oeis_3june2011.pdf.
- [ONR] Office of Naval Research. 1998. *ONR Workshop on the Effect of Anthropogenic Noise in the Marine Environment*. Dr. R. Gisiner Chair.
- Aerts, L.A.M., M. Bles, S.B. Blackwell, C.R. Greene, Jr., K.H. Kim, D.E. Hannay, and M.E. Austin. 2008. *Marine mammal monitoring and mitigation during BP Liberty OBC seismic survey in Foggy Island Bay, Beaufort Sea, July-August 2008: 90-day report*. Document Number P1011-1. Report by LGL Alaska Research Associates Inc., LGL Ltd., Greeneridge Sciences Inc., and JASCO Applied Sciences for BP Exploration Alaska. 199 p.
ftp://ftp.library.noaa.gov/noaa_documents.lib/NMFS/Auke%20Bay/AukeBayScans/Removable%20Disk/P1011-1.pdf.
- Ainslie, M.A. 2008. *Review of Published Safety Thresholds for Human Divers Exposed to Underwater Sound (Veilige maximale geluidsniveaus voor duikers-beoordeling van publicaties)*. Report Number TNO-DV-2007-A598. DTIC Document, TNO Defence Security and Safety, The Hague (Netherlands). 17 p. <http://www.dtic.mil/dtic/tr/fulltext/u2/a485758.pdf>
- ANSI S12.7-1986. R2006. *American National Standard Methods for Measurements of Impulsive Noise*. American National Standards Institute, NY, USA.
- ANSI S1.1-1994. R2004. *American National Standard Acoustical Terminology*. American National Standards Institute, NY, USA.
- ANSI S1.1-2013. R2013. *American National Standard Acoustical Terminology*. American National Standards Institute, NY, USA.
- ANSI/ASA S1.13-2005. R2010. *American National Standard Measurement of Sound Pressure Levels in Air*. American National Standards Institute and Acoustical Society of America, NY, USA.
- ANSI/ASA S3.20-1995. R2008. *American National Standard Bioacoustical Terminology*. American National Standards Institute and Acoustical Society of America, NY, USA.
- Austin, M.E. and G.A. Warner. 2012. *Sound Source Acoustic Measurements for Apache's 2012 Cook Inlet Seismic Survey*. Version 2.0. Technical report by JASCO Applied Sciences for Fairweather LLC and Apache Corporation.
- Austin, M.E. and L. Bailey. 2013. *Sound Source Verification: TGS Chukchi Sea Seismic Survey Program 2013*. Document Number 00706, Version 1.0. Technical report by JASCO Applied Sciences for TGS-NOPEC Geophysical Company.
- Austin, M.E., A. McCrodan, C. O'Neill, Z. Li, and A.O. MacGillivray. 2013. *Marine mammal monitoring and mitigation during exploratory drilling by Shell in the Alaskan Chukchi and Beaufort Seas, July–November 2012: 90-Day Report*. In: Funk, D.W., C.M. Reiser, and W.R. Koski (eds.). *Underwater Sound Measurements*. LGL Rep. P1272D–1. Report from LGL Alaska Research Associates Inc. and JASCO Applied Sciences, for Shell Offshore Inc., National Marine Fisheries Service (US), and US Fish and Wildlife Service. 266 pp plus appendices.

- Austin, M.E. 2014. Underwater noise emissions from drillships in the Arctic. *In*: Papadakis, J.S. and L. Bjørnø (eds.). *UA2014 - 2nd International Conference and Exhibition on Underwater Acoustics*. 22-27 Jun 2014, Rhodes, Greece. pp. 257-263.
- Austin, M.E., H. Yurk, and R. Mills. 2015. *Acoustic Measurements and Animal Exclusion Zone Distance Verification for Furie's 2015 Kitchen Light Pile Driving Operations in Cook Inlet*. Version 2.0. Technical report by JASCO Applied Sciences for Jacobs LLC and Furie Alaska.
- Austin, M.E. and Z. Li. 2016. *Marine Mammal Monitoring and Mitigation During Exploratory Drilling by Shell in the Alaskan Chukchi Sea, July–October 2015: Draft 90-day report*. *In*: Ireland, D.S. and L.N. Bisson (eds.). Underwater Sound Measurements. LGL Rep. P1363D. Report from LGL Alaska Research Associates Inc., LGL Ltd., and JASCO Applied Sciences Ltd. For Shell Gulf of Mexico Inc, National Marine Fisheries Service, and US Fish and Wildlife Service. 188 pp + appendices.
- Bartol, S.M. and D.R. Ketten. 2006. *Turtle and tuna hearing*. *In*: Swimmer, Y. and R. Brill. Volume December 2006. NOAA Technical Memorandum NMFS-PIFSC-7. 98-103 p. http://www.sefsc.noaa.gov/turtles/TM_NMFS_PIFSC_7_Swimmer_Brill.pdf#page=108.
- Carnes, M.R. 2009. *Description and Evaluation of GDEM-V 3.0*. US Naval Research Laboratory, Stennis Space Center, MS. NRL Memorandum Report 7330-09-9165. 21 p. <https://apps.dtic.mil/dtic/tr/fulltext/u2/a494306.pdf>.
- Collins, M.D. 1993. A split-step Padé solution for the parabolic equation method. *Journal of the Acoustical Society of America* 93(4): 1736-1742. <https://doi.org/10.1121/1.406739>.
- Collins, M.D., R.J. Cederberg, D.B. King, and S. Chin-Bing. 1996. Comparison of algorithms for solving parabolic wave equations. *Journal of the Acoustical Society of America* 100(1): 178-182. <https://doi.org/10.1121/1.415921>.
- Coppens, A.B. 1981. Simple equations for the speed of sound in Neptunian waters. *Journal of the Acoustical Society of America* 69(3): 862-863. <https://doi.org/10.1121/1.382038>.
- Day, R.D., R.D. McCauley, Q.P. Fitzgibbon, K. Hartmann, J.M. Semmens, and Institute for Marine and Antarctic Studies. 2016a. *Assessing the Impact of Marine Seismic Surveys on Southeast Australian Scallop and Lobster Fisheries*. Impacts of Marine Seismic Surveys on Scallop and Lobster Fisheries. Fisheries Research & Development Corporation. FRDC Project No 2012/008, University of Tasmania, Hobart. 159 p.
- Day, R.D., R.D. McCauley, Q.P. Fitzgibbon, and J.M. Semmens. 2016b. Seismic air gun exposure during early-stage embryonic development does not negatively affect spiny lobster *Jasus edwardsii* larvae (Decapoda: Palinuridae). *Scientific Reports* 6: 1-9. <https://doi.org/10.1038/srep22723>.
- Day, R.D., R.D. McCauley, Q.P. Fitzgibbon, K. Hartmann, and J.M. Semmens. 2017. Exposure to seismic air gun signals causes physiological harm and alters behavior in the scallop *Pecten fumatus*. *Proceedings of the National Academy of Sciences* 114(40): E8537-E8546. <https://doi.org/10.1073/pnas.1700564114>.
- Day, R.D., R.D. McCauley, Q.P. Fitzgibbon, K. Hartmann, and J.M. Semmens. 2019a. Seismic air guns damage rock lobster mechanosensory organs and impair righting reflex. *Proc. R. Soc. B* 286(1907): 10.
- Day, R.D., R.D. McCauley, Q.P. Fitzgibbon, K. Hartmann, and J.M. Semmens. 2019b. Seismic air guns damage rock lobster mechanosensory organs and impair righting reflex. *Proceedings of the Royal Society B* 286(1907). <https://doi.org/10.1098/rspb.2019.1424>.
- Department of the Environment and Energy, NSW Government, and Queensland Government. 2017. *Recovery Plan for Marine Turtles in Australia*.

<https://www.environment.gov.au/marine/publications/recovery-plan-marine-turtles-australia-2017>.

- Dow Piniak, W.E., S.A. Eckert, C.A. Harms, and E.M. Stringer. 2012. *Underwater hearing sensitivity of the leatherback sea turtle (Dermochelys coriacea): Assessing the potential effect of anthropogenic noise*. Document Number 2012-01156. US Dept. of the Interior, Bureau of Ocean Energy Management, Headquarters. 35 p.
- Dragoset, W.H. 1984. A comprehensive method for evaluating the design of airguns and airgun arrays. *16th Annual Offshore Technology Conference Volume 3*, 7-9 May 1984. OTC 4747, Houston, TX, USA. pp. 75–84.
- Duncan, A., A. Gavrilov, and F. Li. 2009. Acoustic propagation over limestone seabeds. *ACOUSTICS*. University of Adelaide. pp. 1-6.
- Dunlop, R.A., M.J. Noad, R.D. McCauley, L. Scott-Hayward, E. Kniest, R. Slade, D. Paton, and D.H. Cato. 2017. Determining the behavioural dose–response relationship of marine mammals to air gun noise and source proximity. *Journal of Experimental Biology* 220(16): 2878-2886. <https://jeb.biologists.org/content/220/16/2878>.
- Dunlop, R.A., M.J. Noad, R.D. McCauley, E. Kniest, R. Slade, D. Paton, and D.H. Cato. 2018. A behavioural dose-response model for migrating humpback whales and seismic air gun noise. *Marine Pollution Bulletin* 133: 506-516. <https://doi.org/10.1016/j.marpolbul.2018.06.009>.
- Ellison, W.T. and P.J. Stein. 1999. *SURTASS LFA High Frequency Marine Mammal Monitoring (HF/M3) Sonar: System Description and Test & Evaluation*. Under US Navy Contract N66604-98-D-5725. <http://www.surtass-lfa-eis.com/wp-content/uploads/2018/02/HF-M3-Ellison-Report-2-4a.pdf>.
- Ellison, W.T. and A.S. Frankel. 2012. A common sense approach to source metrics. In Popper, A.N. and A.D. Hawkins (eds.). *The Effects of Noise on Aquatic Life*. Volume 730. Springer, New York. pp. 433-438. https://doi.org/10.1007/978-1-4419-7311-5_98.
- Fields, D.M., N.O. Handegard, J. Dalen, C. Eichner, K. Malde, Ø. Karlsen, A.B. Skiftesvik, C.M.F. Durif, and H.I. Browman. 2019. Airgun blasts used in marine seismic surveys have limited effects on mortality, and no sublethal effects on behaviour or gene expression, in the copepod *Calanus finmarchicus*. *ICES Journal of Marine Science*. <https://doi.org/10.1093/icesjms/fsz126>.
- Finneran, J.J. and A.K. Jenkins. 2012. *Criteria and thresholds for U.S. Navy acoustic and explosive effects analysis*. SPAWAR Systems Center Pacific, San Diego, CA, USA. 64 p.
- Finneran, J.J. 2015. *Auditory weighting functions and TTS/PTS exposure functions for cetaceans and marine carnivores*. Technical report by SSC Pacific, San Diego, CA, USA.
- Finneran, J.J. 2016. *Auditory weighting functions and TTS/PTS exposure functions for marine mammals exposed to underwater noise*. Technical Report for Space and Naval Warfare Systems Center Pacific, San Diego, CA, USA. 49 p. <http://www.dtic.mil/dtic/tr/fulltext/u2/1026445.pdf>.
- Finneran, J.J., E. Henderson, D.S. Houser, K. Jenkins, S. Kotecki, and J. Mulsow. 2017. *Criteria and Thresholds for U.S. Navy Acoustic and Explosive Effects Analysis (Phase III)*. Technical report by Space and Naval Warfare Systems Center Pacific (SSC Pacific). 183 p. <https://apps.dtic.mil/dtic/tr/fulltext/u2/a561707.pdf>.
- Funk, D., D.E. Hannay, D.S. Ireland, R. Rodrigues, and W.R. Koski (eds.). 2008. *Marine mammal monitoring and mitigation during open water seismic exploration by Shell Offshore Inc. in the Chukchi and Beaufort Seas, July–November 2007: 90-day report*. LGL Report P969-1. Prepared by LGL Alaska Research Associates Inc., LGL Ltd., and JASCO Research Ltd. for

- Shell Offshore Inc., National Marine Fisheries Service (US), and US Fish and Wildlife Service. 218 p.
- Gedamke, J., N. Gales, and S. Frydman. 2011. Assessing risk of baleen whale hearing loss from seismic surveys: The effect of uncertainty and individual variation. *Journal of the Acoustical Society of America* 129(1): 496-506. <https://doi.org/10.1121/1.3493445>.
- Hannay, D.E. and R.G. Racca. 2005. *Acoustic Model Validation*. Document Number 0000-S-90-04-T-7006-00-E, Revision 02. Technical report by JASCO Research Ltd. for Sakhalin Energy Investment Company Ltd. 34 p.
- Heyward, A., J. Colquhoun, E. Cripps, D. McCorry, M. Stowar, B. Radford, K. Miller, I. Miller, and C. Battershill. 2018. No evidence of damage to the soft tissue or skeletal integrity of mesophotic corals exposed to a 3D marine seismic survey. *Marine Pollution Bulletin* 129(1): 8-13. <https://doi.org/10.1016/j.marpolbul.2018.01.057>.
- Ireland, D.S., R. Rodrigues, D. Funk, W.R. Koski, and D.E. Hannay. 2009. *Marine mammal monitoring and mitigation during open water seismic exploration by Shell Offshore Inc. in the Chukchi and Beaufort Seas, July–October 2008: 90-Day Report*. Document Number P1049-1. 277 p.
- Jensen, F.B., W.A. Kuperman, M.B. Porter, and H. Schmidt. 2011. *Computational Ocean Acoustics*. 2nd edition. AIP Series in Modern Acoustics and Signal Processing. AIP Press - Springer, New York. 794 p.
- Koessler, M.W. and C.R. McPherson. 2019. *Santos Keraudren 3-D Marine Seismic Survey: Acoustic Modelling for Assessing Marine Fauna Sound Exposures*. Document Number 01937, Version 2.0. Technical report by JASCO Applied Sciences for Santos WA Energy Limited.
- Kujawa, S.G. and M.C. Liberman. 2006. Acceleration of age-related hearing loss by early noise exposure: Evidence of a misspent youth. *Journal of Neuroscience* 26(7): 2115-2123. <https://doi.org/10.1523/JNEUROSCI.4985-05.2006>.
- Kujawa, S.G. and M.C. Liberman. 2009. Adding insult to injury: Cochlear nerve degeneration after 'temporary' noise induced hearing loss. *Journal of Neuroscience* 29(45): 14077-14086. <https://doi.org/10.1523/JNEUROSCI.2845-09.2009>.
- Kujawa, S.G. and M.C. Liberman. 2015. Synaptopathy in the noise-exposed and aging cochlea: Primary neural degeneration in acquired sensorineural hearing loss. *Hearing Research* 330: 191-199. <http://www.sciencedirect.com/science/article/pii/S037859551500057X>.
- Landro, M. 1992. Modeling of GI gun signatures. *Geophysical Prospecting* 40: 721–747. <https://doi.org/10.1111/j.1365-2478.1992.tb00549.x>
- Laws, R.M., L. Hatton, and M. Haartsen. 1990. Computer modeling of clustered airguns. *First Break* 8(9): 331–338.
- Lurton, X. 2002. *An Introduction to Underwater Acoustics: Principles and Applications*. Springer, Chichester, UK. 347 p.
- MacGillivray, A.O. and N.R. Chapman. 2012. Modeling underwater sound propagation from an airgun array using the parabolic equation method. *Canadian Acoustics* 40(1): 19-25. <https://jcaa.caa-aca.ca/index.php/jcaa/article/view/2502/2251>.
- MacGillivray, A.O. 2018. Underwater noise from pile driving of conductor casing at a deep-water oil platform. *Journal of the Acoustical Society of America* 143(1): 450-459. <https://doi.org/10.1121/1.5021554>.
- Maison, S.F., H. Usubuchi, and M.C. Liberman. 2013. Efferent Feedback Minimizes Cochlear Neuropathy from Moderate Noise Exposure. *Journal of Neuroscience* 33(13): 5542-5552. <https://www.jneurosci.org/content/jneuro/33/13/5542.full.pdf>.

- Malme, C.I., P.R. Miles, C.W. Clark, P. Tyack, and J.E. Bird. 1983. *Investigations of the Potential Effects of Underwater Noise from Petroleum Industry Activities on Migrating Gray Whale Behavior*. Report Number 5366. <http://www.boem.gov/BOEM-Newsroom/Library/Publications/1983/rpt5366.aspx>.
- Malme, C.I., P.R. Miles, C.W. Clark, P.L. Tyack, and J.E. Bird. 1984. *Investigations of the Potential Effects of Underwater Noise from Petroleum Industry Activities on Migrating Gray Whale Behavior. Phase II: January 1984 migration*. Report Number 5586. Report prepared by Bolt, Beranek and Newman Inc. for the US Department of the Interior, Minerals Management Service, Cambridge, MA, USA. 357 p. <https://www.boem.gov/BOEM-Newsroom/Library/Publications/1983/rpt5586.aspx>.
- Malme, C.I., B. Würsig, J.E. Bird, and P.L. Tyack. 1986. *Behavioral responses of gray whales to industrial noise: Feeding observations and predictive modeling*. Document Number 56. Final Reports of Principal Investigators. 393-600 p.
- Martin, B., K. Bröker, M.-N.R. Matthews, J.T. MacDonnell, and L. Bailey. 2015. Comparison of measured and modeled air-gun array sound levels in Baffin Bay, West Greenland. *OceanNoise 2015*. 11-15 May 2015, Barcelona, Spain.
- Martin, B., J.T. MacDonnell, and K. Bröker. 2017a. Cumulative sound exposure levels—Insights from seismic survey measurements. *Journal of the Acoustical Society of America* 141(5): 3603-3603. <https://doi.org/10.1121/1.4987709>.
- Martin, S.B. and A.N. Popper. 2016. Short- and long-term monitoring of underwater sound levels in the Hudson River (New York, USA). *Journal of the Acoustical Society of America* 139(4): 1886-1897. <https://doi.org/10.1121/1.4944876>.
- Martin, S.B., M.-N.R. Matthews, J.T. MacDonnell, and K. Bröker. 2017b. Characteristics of seismic survey pulses and the ambient soundscape in Baffin Bay and Melville Bay, West Greenland. *Journal of the Acoustical Society of America* 142(6): 3331-3346. <https://doi.org/10.1121/1.5014049>.
- Matthews, M.-N.R. and A.O. MacGillivray. 2013. Comparing modeled and measured sound levels from a seismic survey in the Canadian Beaufort Sea. *Proceedings of Meetings on Acoustics* 19(1): 1-8. <https://doi.org/10.1121/1.4800553>
- Mattsson, A. and M. Jenkerson. 2008. Single Airgun and Cluster Measurement Project. *Joint Industry Programme (JIP) on Exploration and Production Sound and Marine Life Programme Review*. 28-30 Oct. International Association of Oil and Gas Producers, Houston, TX, USA.
- McCauley, R.D., J. Fewtrell, A.J. Duncan, C. Jenner, M.-N. Jenner, J.D. Penrose, R.I.T. Prince, A. Adhitya, J. Murdoch, et al. 2000a. Marine seismic surveys: A study of environmental implications. *Australian Petroleum Production Exploration Association (APPEA) Journal* 40(1): 692-708. <https://doi.org/10.1071/AJ99048>.
- McCauley, R.D., J. Fewtrell, A.J. Duncan, C. Jenner, M.-N. Jenner, J.D. Penrose, R.I.T. Prince, A. Adhitya, J. Murdoch, et al. 2000b. *Marine seismic surveys: Analysis and propagation of air-gun signals; and effects of air-gun exposure on humpback whales, sea turtles, fishes and squid*. Report Number R99-15. Prepared for Australian Petroleum Production Association by Centre for Marine Science and Technology, Western Australia. 198 p. <https://cmst.curtin.edu.au/wp-content/uploads/sites/4/2016/05/McCauley-et-al-Seismic-effects-2000.pdf>.
- McCauley, R.D., A.J. Duncan, A.N. Gavrilov, and D.H. Cato. 2016. Transmission of marine seismic survey, air gun array signals in Australian waters. *ACOUSTICS 2016*. 9-11 Nov 2016, Brisbane, Australia. pp. 9-11.

- McCauley, R.D., R.D. Day, K.M. Swadling, Q.P. Fitzgibbon, R.A. Watson, and J.M. Semmens. 2017. Widely used marine seismic survey air gun operations negatively impact zooplankton. *Nature Ecology & Evolution* 1(7): 1-8. <https://doi.org/10.1038/s41559-017-0195>.
- McCrodan, A., C.R. McPherson, and D.E. Hannay. 2011. *Sound Source Characterization (SSC) Measurements for Apache's 2011 Cook Inlet 2D Technology Test*. Version 3.0. Technical report by JASCO Applied Sciences for Fairweather LLC and Apache Corporation. 51 p.
- McPherson, C.R. and G.A. Warner. 2012. *Sound Sources Characterization for the 2012 Simpson Lagoon OBC Seismic Survey 90-Day Report*. Document Number 00443, Version 2.0. Technical report by JASCO Applied Sciences for BP Exploration (Alaska) Inc. http://www.nmfs.noaa.gov/pr/pdfs/permits/bp_openwater_90dayreport_appendices.pdf.
- McPherson, C.R., K. Lucke, B.J. Gaudet, B.S. Martin, and C.J. Whitt. 2018. *Pelican 3-D Seismic Survey Sound Source Characterisation*. Document Number 001583. Version 1.0. Technical report by JASCO Applied Sciences for RPS Energy Services Pty Ltd.
- McPherson, C.R. and B. Martin. 2018. *Characterisation of Polarcus 2380 in³ Airgun Array*. Document Number 001599, Version 1.0. Technical report by JASCO Applied Sciences for Polarcus Asia Pacific Pte Ltd.
- Nedwell, J.R. and A.W. Turnpenny. 1998. The use of a generic frequency weighting scale in estimating environmental effect. *Workshop on Seismics and Marine Mammals*. 23–25 Jun 1998, London, UK.
- Nedwell, J.R., A.W. Turnpenny, J. Lovell, S.J. Parvin, R. Workman, J.A.L. Spinks, and D. Howell. 2007. *A validation of the dB_{nt} as a measure of the behavioural and auditory effects of underwater noise*. Document Number 534R1231 Report prepared by Subacoustech Ltd. for the UK Department of Business, Enterprise and Regulatory Reform under Project No. RDCZ/011/0004. 74 p. <https://tethys.pnnl.gov/sites/default/files/publications/Nedwell-et-al-2007.pdf>.
- O'Neill, C., D. Leary, and A. McCrodan. 2010. Sound Source Verification. (Chapter 3) In Brees, M.K., K.G. Hartin, D.S. Ireland, and D.E. Hannay (eds.). *Marine mammal monitoring and mitigation during open water seismic exploration by Statoil USA E&P Inc. in the Chukchi Sea, August-October 2010: 90-day report*. LGL Report P1119. Prepared by LGL Alaska Research Associates Inc., LGL Ltd., and JASCO Applied Sciences Ltd. for Statoil USA E&P Inc., National Marine Fisheries Service (US), and US Fish and Wildlife Service. pp. 1-34.
- Parvin, S. 2005. *Limits for underwater noise exposure of human divers and swimmers [presentation]*. Subacoustech. Presented at the National Physics Laboratory Seminar on Underwater Acoustics, Teddington, UK. <http://www.subacoustech.com/wp-content/uploads/NPLDiverNoisePresentation.pdf>.
- Payne, J.F., C. Andrews, L. Fancey, D. White, and J. Christian. 2008. *Potential Effects of Seismic Energy on Fish and Shellfish: An Update since 2003*. Report Number 2008/060. Canadian Science Advisory Secretariat. 22 p.
- Payne, R. and D. Webb. 1971. Orientation by means of long range acoustic signaling in baleen whales. *Annals of the New York Academy of Sciences* 188: 110-141. <https://doi.org/10.1111/j.1749-6632.1971.tb13093.x>.
- Plomp, R. and M.A. Bouman. 1959. Relation between Hearing Threshold and Duration for Tone Pulses. *Journal of the Acoustical Society of America* 31(6): 749-758. <https://doi.org/10.1121/1.1907781>.
- Popper, A.N., M.E. Smith, P.A. Cott, B.W. Hanna, A.O. MacGillivray, M.E. Austin, and D.A. Mann. 2005. Effects of exposure to seismic airgun use on hearing of three fish species. *Journal of the Acoustical Society of America* 117(6): 3958-3971. <https://doi.org/10.1121/1.1904386>

- Popper, A.N., A.D. Hawkins, R.R. Fay, D.A. Mann, S. Bartol, T.J. Carlson, S. Coombs, W.T. Ellison, R.L. Gentry, et al. 2014. *Sound Exposure Guidelines for Fishes and Sea Turtles: A Technical Report prepared by ANSI-Accredited Standards Committee S3/SC1 and registered with ANSI. ASA S3/SC1.4 TR-2014. SpringerBriefs in Oceanography. ASA Press and Springer.* <https://doi.org/10.1007/978-3-319-06659-2>.
- Popper, A.N., T.J. Carlson, J.A. Gross, A.D. Hawkins, D.G. Zeddies, L. Powell, and J. Young. 2016. Effects of seismic air guns on pallid sturgeon and paddlefish. In Popper, A.N. and A.D. Hawkins (eds.). *The Effects of Noise on Aquatic Life II*. Volume 875. Springer, New York. pp. 871-878. https://doi.org/10.1007/978-1-4939-2981-8_107.
- Popper, A.N. 2018. *Potential for impact of cumulative sound exposure on fishes during a seismic survey*. Environmental BioAcoustics, LLC, Maryland, USA. <https://www.nopsema.gov.au/assets/epdocuments/A601445-EP-Summary-redacted.pdf>.
- Porter, M.B. and Y.-C. Liu. 1994. Finite-element ray tracing. In: Lee, D. and M.H. Schultz (eds.). *International Conference on Theoretical and Computational Acoustics*. Volume 2. World Scientific Publishing Co. pp. 947-956.
- Racca, R.G., A.N. Rutenko, K. Bröker, and M.E. Austin. 2012a. A line in the water - design and enactment of a closed loop, model based sound level boundary estimation strategy for mitigation of behavioural impacts from a seismic survey. *11th European Conference on Underwater Acoustics*. Volume 34(3), Edinburgh, UK.
- Racca, R.G., A.N. Rutenko, K. Bröker, and G. Gailey. 2012b. Model based sound level estimation and in-field adjustment for real-time mitigation of behavioural impacts from a seismic survey and post-event evaluation of sound exposure for individual whales. In: McMinn, T. (ed.). *Acoustics 2012*. Fremantle, Australia. http://www.acoustics.asn.au/conference_proceedings/AAS2012/papers/p92.pdf.
- Racca, R.G., M.E. Austin, A.N. Rutenko, and K. Bröker. 2015. Monitoring the gray whale sound exposure mitigation zone and estimating acoustic transmission during a 4-D seismic survey, Sakhalin Island, Russia. *Endangered Species Research* 29(2): 131-146. <https://doi.org/10.3354/esr00703>.
- Southall, B.L., A.E. Bowles, W.T. Ellison, J.J. Finneran, R.L. Gentry, C.R. Greene, Jr., D. Kastak, D.R. Ketten, J.H. Miller, et al. 2007. Marine Mammal Noise Exposure Criteria: Initial Scientific Recommendations. *Aquatic Mammals* 33(4): 411-521. <https://doi.org/10.1080/09524622.2008.9753846>.
- Southall, B.L., D.P. Nowacek, P.J.O. Miller, and P.L. Tyack. 2016. Experimental field studies to measure behavioral responses of cetaceans to sonar. *Endangered Species Research* 31: 293-315. <https://doi.org/10.3354/esr00764>.
- Teague, W.J., M.J. Carron, and P.J. Hogan. 1990. A comparison between the Generalized Digital Environmental Model and Levitus climatologies. *Journal of Geophysical Research* 95(C5): 7167-7183. <https://doi.org/10.1029/JC095iC05p07167>.
- Warner, G.A., C. Erbe, and D.E. Hannay. 2010. Underwater Sound Measurements. (Chapter 3) In Reiser, C.M., D. Funk, R. Rodrigues, and D.E. Hannay (eds.). *Marine Mammal Monitoring and Mitigation during Open Water Shallow Hazards and Site Clearance Surveys by Shell Offshore Inc. in the Alaskan Chukchi Sea, July-October 2009: 90-Day Report*. LGL Report P1112-1. Report by LGL Alaska Research Associates Inc. and JASCO Applied Sciences for Shell Offshore Inc., National Marine Fisheries Service (US), and Fish and Wildlife Service (US). pp. 1-54.
- Warner, G.A., M.E. Austin, and A.O. MacGillivray. 2017. Hydroacoustic measurements and modeling of pile driving operations in Ketchikan, Alaska [Abstract]. *Journal of the Acoustical Society of America* 141(5): 3992. <https://doi.org/10.1121/1.4989141>.

- Whiteway, T. 2009. *Australian Bathymetry and Topography Grid, June 2009*. GeoScience Australia, Canberra. <http://pid.geoscience.gov.au/dataset/ga/67703>.
- Zhang, Z.Y. and C.T. Tindle. 1995. Improved equivalent fluid approximations for a low shear speed ocean bottom. *Journal of the Acoustical Society of America* 98(6): 3391-3396. <https://doi.org/10.1121/1.413789>.
- Ziolkowski, A. 1970. A method for calculating the output pressure waveform from an air gun. *Geophysical Journal of the Royal Astronomical Society* 21(2): 137-161. <https://doi.org/10.1111/j.1365-246X.1970.tb01773.x>.
- Zykov, M.M. and J.T. MacDonnell. 2013. *Sound Source Characterizations for the Collaborative Baseline Survey Offshore Massachusetts Final Report: Side Scan Sonar, Sub-Bottom Profiler, and the R/V Small Research Vessel experimental*. Document Number 00413, Version 2.0. Technical report by JASCO Applied Sciences for Fugro GeoServices, Inc. and the (US) Bureau of Ocean Energy Management.

Appendix A. Acoustic Metrics

A.1. Pressure Related Acoustic Metrics

Underwater sound pressure amplitude is measured in decibels (dB) relative to a fixed reference pressure of $p_0 = 1 \mu\text{Pa}$. Because the perceived loudness of sound, especially pulsed sound such as from seismic airguns, pile driving, and sonar, is not generally proportional to the instantaneous acoustic pressure, several sound level metrics are commonly used to evaluate sound and its effects on marine life. Here we provide specific definitions of relevant metrics used in the accompanying report. Where possible, we follow the American National Standard Institute and International Organization for Standardization definitions and symbols for sound metrics (e.g., ISO 2017, ANSI R2013), but these standards are not always consistent.

The zero-to-peak sound pressure, or peak sound pressure (PK or $L_{p,pk}$; dB re $1 \mu\text{Pa}$), is the decibel level of the maximum instantaneous acoustic pressure in a stated frequency band attained by an acoustic pressure signal, $p(t)$:

$$L_{p,pk} = 10 \log_{10} \left(\frac{\max|p^2(t)|}{p_0^2} \right) = 20 \log_{10} \left(\frac{\max|p(t)|}{p_0} \right) \quad (\text{A-1})$$

PK is often included as a criterion for assessing whether a sound is potentially injurious; however, because it does not account for the duration of an acoustic event, it is generally a poor indicator of perceived loudness.

The peak-to-peak sound pressure (PK-PK or $L_{p,pk-pk}$; dB re $1 \mu\text{Pa}$) is the difference between the maximum and minimum instantaneous sound pressure, possibly filtered in a stated frequency band, attained by an impulsive sound, $p(t)$:

$$L_{p,pk-pk} = 10 \log_{10} \left(\frac{[\max(p(t)) - \min(p(t))]^2}{p_0^2} \right) \quad (\text{A-2})$$

The sound pressure level (SPL or L_p ; dB re $1 \mu\text{Pa}$) is the root-mean-square (rms) pressure level in a stated frequency band over a specified time window (T ; s). It is important to note that SPL always refers to an rms pressure level and therefore not instantaneous pressure:

$$L_p = 10 \log_{10} \left(\frac{1}{T} \int g(t) p^2(t) dt / p_0^2 \right) \quad (\text{A-3})$$

where $g(t)$ is an optional time weighting function. In many cases, the start time of the integration is marched forward in small time steps to produce a time-varying SPL function. For short acoustic events, such as sonar pulses and marine mammal vocalizations, it is important to choose an appropriate time window that matches the duration of the signal. For in-air studies, when evaluating the perceived loudness of sounds with rapid amplitude variations in time, the time weighting function $g(t)$ is often set to a decaying exponential function that emphasizes more recent pressure signals. This function mimics the leaky integration nature of mammalian hearing. For example, human-based fast time-weighted SPL ($L_{p,fast}$) applies an exponential function with time constant 125 ms. A related simpler approach used in underwater acoustics sets $g(t)$ to a boxcar (unity amplitude) function of width 125 ms; the results can be referred to as $L_{p,boxcar 125ms}$. Another approach, historically used to evaluate SPL of impulsive signals underwater, defines $g(t)$ as a boxcar function with edges set to the times corresponding to 5% and 95% of the cumulative square pressure function encompassing the duration of an impulsive acoustic event. This calculation is applied individually to each impulse signal, and the results have been referred to as 90% SPL ($L_{p,90\%}$). In this report, SPL refers to $L_{p,boxcar 125ms}$.

The sound exposure level (SEL or L_E ; dB re 1 $\mu\text{Pa}^2\cdot\text{s}$) is the time-integral of the squared acoustic pressure over a duration (T):

$$L_E = 10 \log_{10} \left(\int_T p^2(t) dt / T_0 p_0^2 \right) \quad (\text{A-4})$$

where T_0 is a reference time interval of 1 s. SEL continues to increase with time when non-zero pressure signals are present. It is a dose-type measurement, so the integration time applied must be carefully considered for its relevance to impact to the exposed recipients.

SEL can be calculated over a fixed duration, such as the time of a single event or a period with multiple acoustic events. When applied to pulsed sounds, SEL can be calculated by summing the SEL of the N individual pulses. For a fixed duration, the square pressure is integrated over the duration of interest. For multiple events, the SEL can be computed by summing (in linear units) the SEL of the N individual events:

$$L_{E,N} = 10 \log_{10} \sum_{i=1}^N 10^{\frac{L_{E,i}}{10}} \quad (\text{A-5})$$

Because the SPL and SEL are both computed from the integral of square pressure, these metrics are related numerically by the following expression, which depends only on the duration of the time window T :

$$L_p = L_E - 10 \log_{10}(T) \quad (\text{A-6})$$

When applied, the frequency weighting of an acoustic event should be specified, as in the case of weighted SEL (e.g., $L_{E,LF,24h}$; see Appendix A.5).

A.2. Particle Acceleration and Velocity Metrics

Since sound is a mechanical wave, it can also be measured in terms of the vibratory motion of fluid particles. Particle motion can be measured in terms of three different (but related) quantities: displacement, velocity, or acceleration. Acoustic particle velocity is the time derivative of particle displacement, and likewise acceleration is the time derivative of velocity. For the present study, acoustic particle motion has been reported in terms of acceleration and velocity.

The particle velocity (v) is the physical speed of a particle in a material moving back and forth in the direction of the pressure wave. It can be derived from the pressure gradient and Euler's linearised momentum equation where ρ_0 is the density of the medium:

$$v = - \int \nabla p(t) dt / \rho_0 \quad (\text{A-7})$$

The particle acceleration (a) is the rate of change of the velocity with respect to time, and it can be obtained from equation A-14 as:

$$a = \frac{dv}{dt} = - \frac{\nabla p(t)}{\rho_0} \quad (\text{A-8})$$

Unlike sound pressure, particle motion is a vector quantity, meaning that it has both magnitude and direction: at any given point in space, acoustic particle motion has three different time-varying components (x, y, and z). Given the particle velocity in the x, y, and z, directions, v_x , v_y , and v_z , the particle velocity magnitude $|v|$ is computed per the Pythagorean equation:

$$|v| = \sqrt{v_x^2 + v_y^2 + v_z^2} \quad (\text{A-9})$$

The magnitude of particle acceleration is calculated similarly from the particle acceleration in the x, y, and z directions.

A.3. Decidecade Band Analysis

The distribution of a sound's power with frequency is described by the sound's spectrum. The sound spectrum can be split into a series of adjacent frequency bands. Splitting a spectrum into 1 Hz wide bands, called passbands, yields the power spectral density of the sound. This splitting of the spectrum into passbands of a constant width of 1 Hz, however, does not represent how animals perceive sound.

Because animals perceive exponential increases in frequency rather than linear increases, analysing a sound spectrum with passbands that increase exponentially in size better approximates real-world scenarios. In underwater acoustics, a spectrum is commonly split into decidecade bands, which are one tenth of a decade wide. They are approximately one third of an octave (base 2) wide and are therefore often referred to as 1/3-octave-bands. Each octave represents a doubling in sound frequency. The centre frequency of the i th band, $f_c(i)$, is defined as:

$$f_c(i) = 10^{\frac{i}{10}} \text{ kHz} \tag{A-10}$$

and the low (f_{lo}) and high (f_{hi}) frequency limits of the i th decade band are defined as:

$$f_{lo,i} = 10^{\frac{-1}{20}} f_c(i) \quad \text{and} \quad f_{hi,i} = 10^{\frac{1}{20}} f_c(i) \tag{A-11}$$

The decidecade bands become wider with increasing frequency, and on a logarithmic scale the bands appear equally spaced (Figure A-1). The acoustic modelling spans from band 7 ($f_c(7) = 5 \text{ Hz}$) to band 44 ($f_c(44) = 25 \text{ kHz}$).

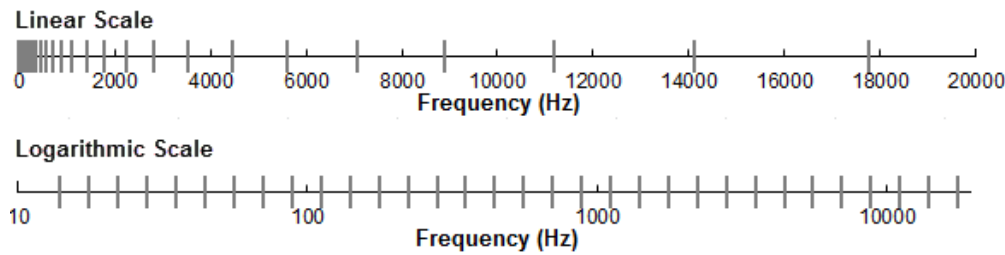

Figure A-1. Decidecade frequency bands (vertical lines) shown on a linear frequency scale and a logarithmic scale.

The sound pressure level in the i th band ($L_{p,i}$) is computed from the spectrum $S(f)$ between $f_{lo,i}$ and $f_{hi,i}$:

$$L_{p,i} = 10 \log_{10} \int_{f_{lo,i}}^{f_{hi,i}} S(f) df \tag{A-12}$$

Summing the sound pressure level of all the bands yields the broadband sound pressure level:

$$\text{Broadband SPL} = 10 \log_{10} \sum_i 10^{\frac{L_{p,i}}{10}} \tag{A-13}$$

Figure A-2 shows an example of how the decidecade band sound pressure levels compare to the sound pressure spectral density levels of an ambient noise signal. Because the decidecade bands are wider with increasing frequency, the decidecade band SPL is higher than the spectral levels at higher

frequencies. Acoustic modelling of decidecade bands requires less computation time than 1 Hz bands and still resolves the frequency-dependence of the sound source and the propagation environment.

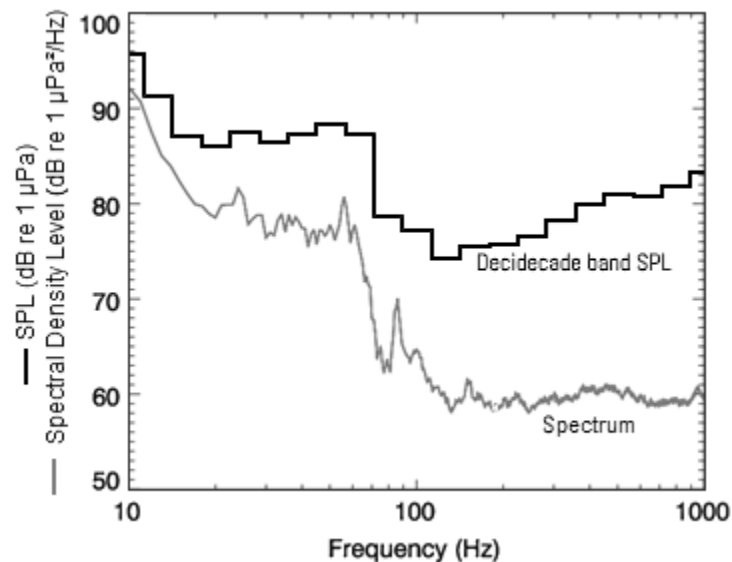

Figure A-2. Sound pressure spectral density levels and the corresponding decidecade band sound pressure levels of example ambient noise shown on a logarithmic frequency scale.

A.4. Marine Mammal Effect Criteria

It has been long recognised that marine mammals can be adversely affected by underwater anthropogenic noise. For example, Payne and Webb (1971) suggested that communication distances of fin whales are reduced by shipping sounds. Subsequently, similar concerns arose regarding effects of other underwater noise sources and the possibility that impulsive sources—primarily airguns used in seismic surveys—could cause auditory injury. This led to a series of workshops held in the late 1990s, conducted to address acoustic mitigation requirements for seismic surveys and other underwater noise sources (NMFS 1998, ONR 1998, Nedwell and Turnpenney 1998, HESS 1999, Ellison and Stein 1999). In the years since these early workshops, a variety of thresholds have been proposed for both injury and disturbance. The following sections summarize the recent development of thresholds; however, this field remains an active research topic.

A.4.1. Auditory Impairment

There are two categories of auditory threshold shifts (also termed Noise Induced Threshold Shift, NITS): Permanent Threshold Shift (PTS), a physical injury to an animal's hearing system; and Temporary Threshold Shift (TTS), a temporary reduction in an animal's hearing sensitivity as the result of physiological and mechanical processes in the inner ear. While PTS undoubtedly constitutes an injury, TTS (as a temporary effect) was not considered in the same way. However, recent research clearly indicates that already moderate levels (<12 dB) of TTS produced an accelerated hearing loss (PTS) resulting from progressive neural degeneration with age (Kujawa and Liberman 2006, 2009, Maison et al. 2013, Kujawa and Liberman 2015).

The criteria for assessing possible effects of impulsive sounds (such as pile driving or seismic impulses) noise on marine mammals, NMFS (2018), was applied in this study.

A.4.2. Behavioural response

Numerous studies on marine mammal behavioural responses to sound exposure have not resulted in consensus in the scientific community regarding the appropriate metric for assessing behavioural reactions. However, it is recognised that the context in which the sound is received affects the nature

and extent of responses to a stimulus (Southall et al. 2007, Ellison and Frankel 2012, Southall et al. 2016).

For non-impulsive noise, NMFS currently uses step function (all-or-none) threshold of 120 dB re 1 µPa SPL (unweighted) to assess and regulate noise-induced behavioural impacts for marine mammals (NOAA 2019). The 120 dB re 1 µPa threshold is associated with continuous sources and was derived based on studies examining behavioural responses to drilling and dredging (NOAA 2018), referring to Malme et al. (1983), Malme et al. (1984), and Malme et al. (1986), which were considered in , referring to Malme et al. (1983), Malme et al. (1984), and Malme et al. (1986), which were considered in Southall et al. (2007). Malme et al. (1986) found that playback of drillship noise did not produce clear evidence of disturbance or avoidance for levels below 110 dB re 1 µPa (SPL), possible avoidance occurred for exposure levels approaching 119 dB re 1 µPa. Malme et al. (1984) determined that measurable reactions usually consisted of rather subtle short-term changes in speed and/or heading of the whale(s) under observation. It has been shown that both received level and proximity of the sound source is a contributing factor in eliciting behavioural reactions in humpback whales (Dunlop et al. 2017, Dunlop et al. 2018).

For impulsive noise, NMFS currently uses step function thresholds of 160 dB re 1 µPa SPL (unweighted) to assess and regulate noise-induced behavioural impacts for marine mammals (NOAA 2018, NOAA 2019). The threshold for impulsive sound is derived from the High-Energy Seismic Survey (HESS) panel (HESS 1999) report that, in turn, is based on the responses of migrating mysticete whales to airgun sounds (Malme et al. 1984). The HESS team recognised that behavioural responses to sound may occur at lower levels, but significant responses were only likely to occur above a SPL of 140 dB re 1 µPa. Southall et al. (2007) found varying responses for most marine mammals between a SPL of 140 and 180 dB re 1 µPa, consistent with the HESS (1999) report, but lack of convergence in the data prevented them from suggesting explicit step functions.

A.5. Marine Mammal Frequency Weighting

The potential for noise to affect animals depends on how well the animals can hear it. Noises are less likely to disturb or injure an animal if they are at frequencies that the animal cannot hear well. An exception occurs when the sound pressure is so high that it can physically injure an animal by non-auditory means (i.e., barotrauma). For sound levels below such extremes, the importance of sound components at particular frequencies can be scaled by frequency weighting relevant to an animal’s sensitivity to those frequencies (Nedwell and Turnpenny 1998, Nedwell et al. 2007).

A.5.1. Marine mammal frequency weighting functions

In 2015, a U.S. Navy technical report by Finneran (2015) recommended new auditory weighting functions. The overall shape of the auditory weighting functions is similar to human A-weighting functions, which follows the sensitivity of the human ear at low sound levels. The new frequency-weighting function is expressed as:

$$G(f) = K + 10 \log_{10} \left[\left(\frac{(f/f_{lo})^{2a}}{[1 + (f/f_{lo})^2]^a [1 + (f/f_{hi})^2]^b} \right) \right] \tag{A-14}$$

Finneran (2015) proposed five functional hearing groups for marine mammals in water: low-, mid-, and high-frequency cetaceans, phocid pinnipeds, and otariid pinnipeds. The parameters for these frequency-weighting functions were further modified the following year (Finneran 2016) and were adopted in NOAA’s technical guidance that assesses noise impacts on marine mammals (NMFS 2016, NMFS 2018). Table A-1 lists the frequency-weighting parameters for each hearing group; Figure A-3 shows the resulting frequency-weighting curves.

Table A-1. Parameters for the auditory weighting functions used in this project as recommended by NMFS (2018).

Hearing group	a	b	f_{lo} (Hz)	f_{hi} (kHz)	K (dB)
Low-frequency cetaceans (baleen whales)	1.0	2	200	19,000	0.13
Mid-frequency cetaceans (dolphins, plus toothed, beaked, and bottlenose whales)	1.6	2	8,800	110,000	1.20
High-frequency cetaceans (true porpoises, <i>Kogia</i> , river dolphins, cephalorhynchid, <i>Lagenorhynchus cruciger</i> and <i>L. australis</i>)	1.8	2	12,000	140,000	1.36

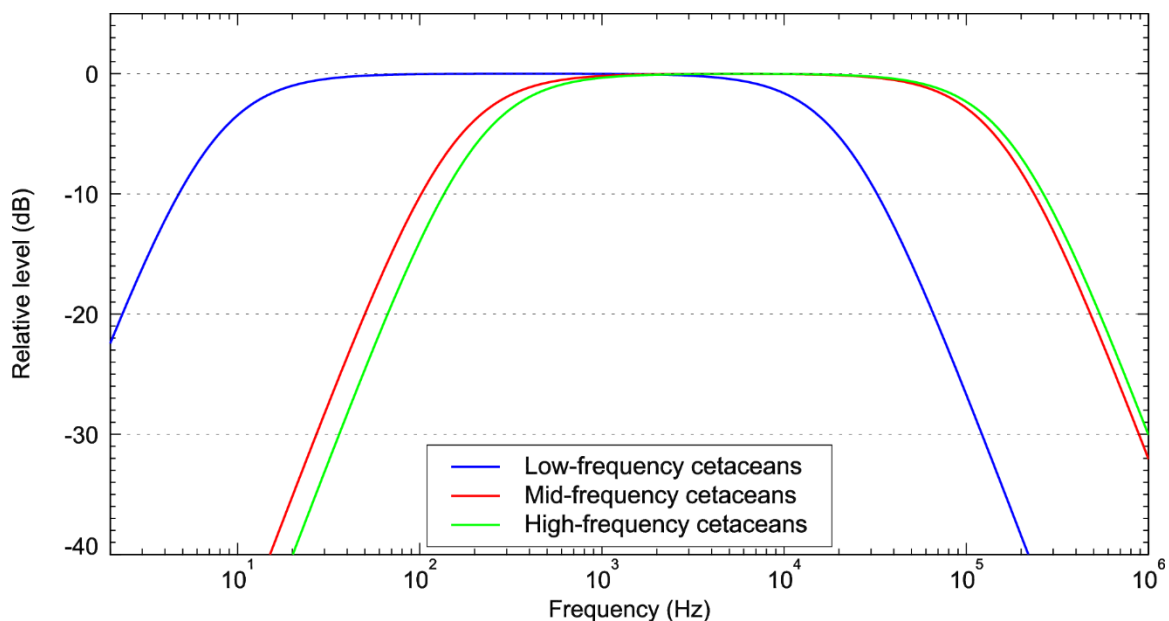

Figure A-3. Auditory weighting functions for functional marine mammal hearing groups used in this project as recommended by NMFS (2018).

A.6. Fish, Fish Eggs, and Fish Larvae Effect Criteria

In general, any adverse effects of seismic sound on fish behaviour depends on the species, the state of the individuals exposed, and other factors. We note that, despite mortality being a possibility for fish exposed to airgun sounds, Popper et al. (2014) do not reference an actual occurrence of this effect. Since the publication of that work, newer studies have further examined the question of possible mortality. Popper et al. (2016) adds further information to the possible levels of impulsive seismic airgun sound to which adult fish can be exposed without immediate mortality. They found that the two fish species in their study, with body masses in the range 200–400 g, exposed to a single-impulse of a maximum received level of either 231 dB re 1 μ Pa (PK) or 205 dB re 1 μ Pa²-s (SEL), remained alive for 7 days after exposure and that the probability of mortal injury did not differ between exposed and control fish.

In the discussion of the criteria, Popper et al. (2014) discuss the complications in determining a relevant period of mobile seismic surveys, as the received levels at the fish change between impulses because the source is moving, and that in reality a revised guideline based on the closest PK or the per-pulse SEL might be more useful than one based on accumulated SEL. This is because exposures at the closest point of approach (CPA) are the primary exposures contributing to a receiver’s accumulated level (Gedamke et al. 2011). Additionally, several important factors determine the

likelihood and duration a receiver is expected to be in close proximity to a sound source (i.e., overlap in space and time between the source and receiver). For example, accumulation time for fast moving (relative to the receiver) mobile sources is driven primarily by the characteristics of the source (i.e., speed, duty cycle; NMFS 2016, 2018).

As discussed in Popper (2018), many fish species move around, some over large distances. The author suggests that it is reasonable to think that if the sound of a seismic source becomes too loud, the fish will move away from the source because they are able to determine the direction of a sound source. If the fish moves away, the amount of energy to which it is exposed is likely to be one or a few seismic pulses, and these would not likely be loud enough to result in any effect because the fish would move away at a much lower level signal than could cause harm. Data on TTS for fish are very limited, with the only study that examined recovery from seismic impulses being Popper et al. (2005). Popper (2018) states that if this study had been conducted on wild, free-swimming fish instead of caged ones, there would have been no effect whatsoever because they were likely to have moved away from the source as it approached them, as would happen with normally free-moving demersal and pelagic fish species associated with a 3-D seismic survey in northern Australian waters, extrapolating from the Bethany 3-D assessed in Popper (2018).

Therefore, the time over which energy should be accumulated in each individual fish in the survey area should be limited to the time over which fish receives the maximum exposure, and 24 h is likely too long a period for calculating the accumulation of energy in determining potential harm (e.g., damage or TTS) (Popper 2018). Even if fish do show some TTS, recovery will start as soon as the most intense sounds end, and recovery is likely to even occur, to a limited degree, between seismic pulses. Based on very limited data, recovery within 24 h (or less) is very likely. If TTS does occur, the duration of exposure to the most intense sounds that could result in TTS will be over just a few hours. Thus, energy accumulating over longer periods than a few hours is probably inappropriate (Popper 2018).

Appendix B. Models

B.1. Acoustic Source Model

The source levels and directivity of the seismic source were predicted with JASCO's Airgun Array Source Model (AASM). AASM includes low- and high-frequency modules for predicting different components of the seismic source spectrum. The low-frequency module is based on the physics of oscillation and radiation of airgun bubbles, as originally described by Ziolkowski (1970), that solves the set of parallel differential equations that govern bubble oscillations. Physical effects accounted for in the simulation include pressure interactions between airguns, port throttling, bubble damping, and generator-injector (GI) gun behaviour discussed by Dragoset (1984), Laws et al. (1990), and Landro (1992). A global optimisation algorithm tunes free parameters in the model to a large library of airgun source signatures.

While airgun signatures are highly repeatable at the low frequencies, which are used for seismic imaging, their sound emissions have a large random component at higher frequencies that cannot be predicted using a deterministic model. Therefore, AASM uses a stochastic simulation to predict the high-frequency (800–25,000 Hz) sound emissions of individual airguns, using a data-driven multiple-regression model. The multiple-regression model is based on a statistical analysis of a large collection of high quality seismic source signature data recently obtained from the Joint Industry Program (JIP) on Sound and Marine Life (Mattsson and Jenkerson 2008). The stochastic model uses a Monte-Carlo simulation to simulate the random component of the high-frequency spectrum of each airgun in an array. The mean high-frequency spectra from the stochastic model augment the low-frequency signatures from the physical model, allowing AASM to predict airgun source levels at frequencies up to 25,000 Hz.

AASM produces a set of “notional” signatures for each array element based on:

- Array layout
- Volume, tow depth, and firing pressure of each airgun
- Interactions between different airguns in the array

These notional signatures are the pressure waveforms of the individual airguns at a standard reference distance of 1 m; they account for the interactions with the other airguns in the array. The signatures are summed with the appropriate phase delays to obtain the far-field source signature of the entire array in all directions. This far-field array signature is filtered into decade frequency bands to compute the source levels of the array as a function of frequency band and azimuthal angle in the horizontal plane (at the source depth), after which it is considered a directional point source in the far field.

A seismic array consists of many sources and the point source assumption is invalid in the near field where the array elements add incoherently. The maximum extent of the near field of an array (R_{nf}) is:

$$R_{nf} < \frac{l^2}{4\lambda} \quad (\text{B-1})$$

where λ is the sound wavelength and l is the longest dimension of the array (Lurton 2002, §5.2.4). For example, a seismic source length of $l = 21$ m yields a near-field range of 147 m at 2 kHz and 7 m at 100 Hz. Beyond this R_{nf} range, the array is assumed to radiate like a directional point source and is treated as such for propagation modelling.

The interactions between individual elements of the array create directionality in the overall acoustic emission. Generally, this directionality is prominent mainly at frequencies in the mid-range between tens of hertz to several hundred hertz. At lower frequencies, with acoustic wavelengths much larger than the inter-airgun separation distances, the directionality is small. At higher frequencies, the pattern of lobes is too finely spaced to be resolved and the effective directivity is less.

B.2. Sound Propagation Models

B.2.1. MONM-BELLHOP

Long-range sound fields were computed using JASCO’s Marine Operations Noise Model (MONM). Compared to VSTACK, MONM less accurately predicts steep-angle propagation for environments with higher shear speed but is well suited for effective longer-range estimation. This model computes sound propagation at frequencies of 5 Hz to 2 kHz via a wide-angle parabolic equation solution to the acoustic wave equation (Collins 1993) based on a version of the U.S. Naval Research Laboratory’s Range-dependent Acoustic Model (RAM), which has been modified to account for a solid seabed (Zhang and Tindle 1995). MONM computes sound propagation at frequencies > 2 kHz via the BELLHOP Gaussian beam acoustic ray-trace model (Porter and Liu 1994).

The parabolic equation method has been extensively benchmarked and is widely employed in the underwater acoustics community (Collins et al. 1996). MONM accounts for the additional reflection loss at the seabed, which results from partial conversion of incident compressional waves to shear waves at the seabed and sub-bottom interfaces, and it includes wave attenuations in all layers. MONM incorporates the following site-specific environmental properties: a bathymetric grid of the modelled area, underwater sound speed as a function of depth, and a geoacoustic profile based on the overall stratified composition of the seafloor.

MONM computes acoustic fields in three dimensions by modelling transmission loss within two-dimensional (2-D) vertical planes aligned along radials covering a 360° swath from the source, an approach commonly referred to as N×2-D. These vertical radial planes are separated by an angular step size of $\Delta\theta$, yielding $N = 360^\circ/\Delta\theta$ number of planes (Figure B-1).

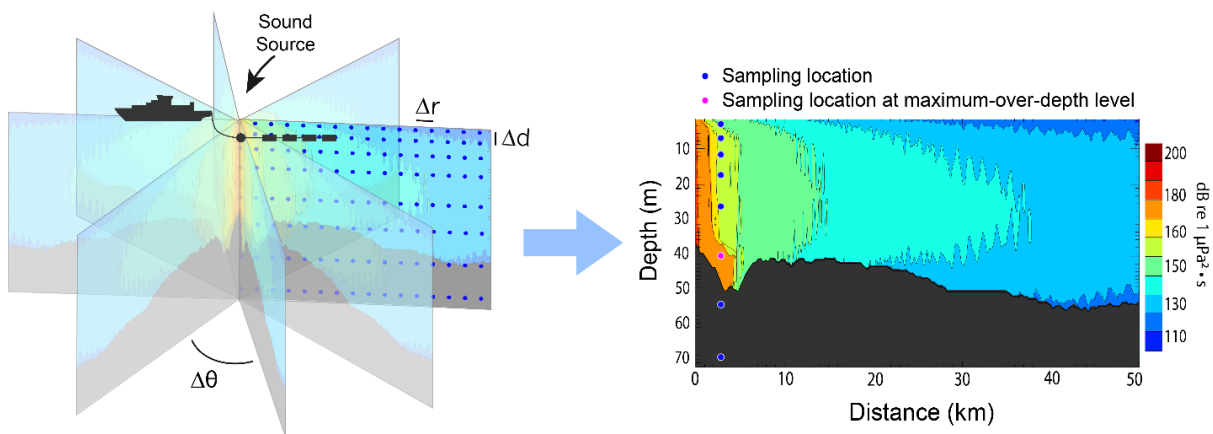

Figure B-1. The N×2-D and maximum-over-depth modelling approach used by MONM.

MONM treats frequency dependence by computing acoustic transmission loss at the centre frequencies of decade bands. Sufficiently many frequency bands, starting at 5 Hz, are modelled to include most of the acoustic energy emitted by the source. At each centre frequency, the transmission loss is modelled within each of the N vertical planes as a function of depth and range from the source. The decade-band received per-pulse SEL are computed by subtracting the band transmission loss values from the directional source level in that frequency band. Composite broadband received per-pulse SEL are then computed by summing the received decade-band levels.

The received per-pulse SEL sound field within each vertical radial plane is sampled at various ranges from the source, generally with a fixed radial step size. At each sampling range along the surface, the sound field is sampled at various depths, with the step size between samples increasing with depth below the surface. The step sizes are chosen to provide increased coverage near the depth of the source and at depths of interest in terms of the sound speed profile. For areas with deep water, sampling is not performed at depths beyond those reachable by marine mammals. The received per-pulse SEL at a surface sampling location is taken as the maximum value that occurs over all samples

within the water column, i.e., the maximum-over-depth received per-pulse SEL. These maximum-over-depth per-pulse SEL are presented as colour contours around the source.

B.2.2. Full Waveform Range-dependent Acoustic Model: FWRAM

For impulsive sounds from the seismic source, time-domain representations of the pressure waves generated in the water are required to calculate SPL and PK. Furthermore, the seismic source must be represented as a distributed source to accurately characterise vertical directivity effects in the near-field zone. For this study, synthetic pressure waveforms were computed using FWRAM, which is a time-domain acoustic model based on the same wide-angle parabolic equation (PE) algorithm as MONM. FWRAM computes synthetic pressure waveforms versus range and depth for range-varying marine acoustic environments, and it takes the same environmental inputs as MONM (bathymetry, water sound speed profile, and seafloor geoacoustic profile). Unlike MONM, FWRAM computes pressure waveforms via Fourier synthesis of the modelled acoustic transfer function in closely spaced frequency bands. FWRAM employs the array starter method to accurately model sound propagation from a spatially distributed source (MacGillivray and Chapman 2012).

Besides providing direct calculations of the PK and SPL, the synthetic waveforms from FWRAM can also be used to convert the SEL values from MONM to SPL.

B.2.3. Wavenumber Integration Model

Sound pressure levels near the seismic source were modelled using JASCO's VSTACK wavenumber integration model. VSTACK computes synthetic pressure waveforms versus depth and range for arbitrarily layered, range-independent acoustic environments using the wavenumber integration approach to solve the exact (range-independent) acoustic wave equation. This model is valid over the full angular range of the wave equation and can fully account for the elasto-acoustic properties of the sub-bottom. Wavenumber integration methods are extensively used in the field of underwater acoustics and seismology where they are often referred to as reflectivity methods or discrete wavenumber methods. VSTACK computes sound propagation in arbitrarily stratified water and seabed layers by decomposing the outgoing field into a continuum of outward-propagating plane cylindrical waves. Seabed reflectivity in the model is dependent on the seabed layer properties: compressional and shear wave speeds, attenuation coefficients, and layer densities. The output of the model can be post-processed to yield estimates of the SEL, SPL, and PK.

VSTACK accurately predicts steep-angle propagation in the proximity of the source, but it is computationally slow at predicting sound pressures at large distances due to the need for smaller wavenumber steps with increasing distance. Additionally, VSTACK assumes range-invariant bathymetry with a horizontally stratified medium (i.e., a range-independent environment) which is azimuthally symmetric about the source. VSTACK is thus best suited to modelling the sound field near the source.

B.2.3.1. Particle Motion

VSTACK was also used to compute estimates of particle acceleration for two modelled sites (Sites A and 1) for the 3430 in³ airgun array. Particle motion waveforms were modelled and pulse metrics were computed from the time-domain traces. VSTACK uses the wavenumber integration approach to solve the exact acoustic wave equation for arbitrarily layered range-independent acoustic environments.

The VSTACK model setup for the particle velocity scenarios was identical to that for the peak pressure scenarios in terms of source treatment, frequency range and environmental model. The particle acceleration and velocity waveforms were computed to a maximum distance of 1000 m in the broadside and endfire directions from the centre of the airgun array for a receiver 5 cm above the seafloor.

As discussed above in Appendix A.2, particle velocity (v) is the physical speed of a particle in a material. It can be derived from the pressure gradient and Euler's linearised momentum equation where ρ_0 is the density of the medium (Appendix A.2). Since the wavenumber integration kernel is a product of analytic expressions in terms of range and depth, VSTACK computes particle velocity by computing the spatial gradient of the pressure field analytically in the frequency domain. Fourier

synthesis is applied to compute time series synthetic pressure and/or velocity waveforms at depth and range receivers by convolving the source waveforms with the impulse response of the waveguide. Particle velocity metrics at each receiver location were calculated from the modelled particle motion along three perpendicular axes (horizontal and along the source-receiver path, horizontal and perpendicular to the source-receiver path, and vertical).

The particle velocity results were converted to acceleration by time differentiation. The peak particle acceleration and velocity were calculated from the maximum of the predicted acceleration and velocity magnitude, defined as “peak magnitude” and are presented as plots of peak value versus range (Appendix A.2).

B.3. Model Validation Information

Predictions from JASCO’s Airgun Array Source Model (AASM) and propagation models (MONM, FWRAM and VSTACK) have been validated against experimental data from a number of underwater acoustic measurement programs conducted by JASCO globally, including the United States and Canadian Arctic, Canadian and southern United States waters, Greenland, Russia and Australia (Hannay and Racca 2005, Aerts et al. 2008, Funk et al. 2008, Ireland et al. 2009, O’Neill et al. 2010, Warner et al. 2010, Racca et al. 2012a, Racca et al. 2012b, Matthews and MacGillivray 2013, Martin et al. 2015, Racca et al. 2015, Martin et al. 2017a, Martin et al. 2017b, Warner et al. 2017, MacGillivray 2018, McPherson et al. 2018, McPherson and Martin 2018).

In addition, JASCO has conducted measurement programs associated with a significant number of anthropogenic activities which have included internal validation of the modelling (including McCrodan et al. 2011, Austin and Warner 2012, McPherson and Warner 2012, Austin and Bailey 2013, Austin et al. 2013, Zykov and MacDonnell 2013, Austin 2014, Austin et al. 2015, Austin and Li 2016, Martin and Popper 2016).

Appendix C. Methods and Parameters

This section describes the specifications of the seismic source that was used at all sites and the environmental parameters used in the propagation models.

C.1. Estimating Range to Thresholds Levels

Sound level contours were calculated based on the underwater sound fields predicted by the propagation models, sampled by taking the maximum value over all modelled depths above the sea floor for each location in the modelled region. The predicted distances to specific levels were computed from these contours. Two distances relative to the source are reported for each sound level: 1) R_{max} , the maximum range to the given sound level over all azimuths, and 2) $R_{95\%}$, the range to the given sound level after the 5% farthest points were excluded (see examples in Figure C-1).

The $R_{95\%}$ is used because sound field footprints are often irregular in shape. In some cases, a sound level contour might have small protrusions or anomalous isolated fringes. This is demonstrated in the image in Figure C-1(a). In cases such as this, where relatively few points are excluded in any given direction, R_{max} can misrepresent the area of the region exposed to such effects, and $R_{95\%}$ is considered more representative. In strongly asymmetric cases such as shown in Figure C-1(b), on the other hand, $R_{95\%}$ neglects to account for significant protrusions in the footprint. In such cases R_{max} might better represent the region of effect in specific directions. Cases such as this are usually associated with bathymetric features affecting propagation. The difference between R_{max} and $R_{95\%}$ depends on the source directivity and the non-uniformity of the acoustic environment.

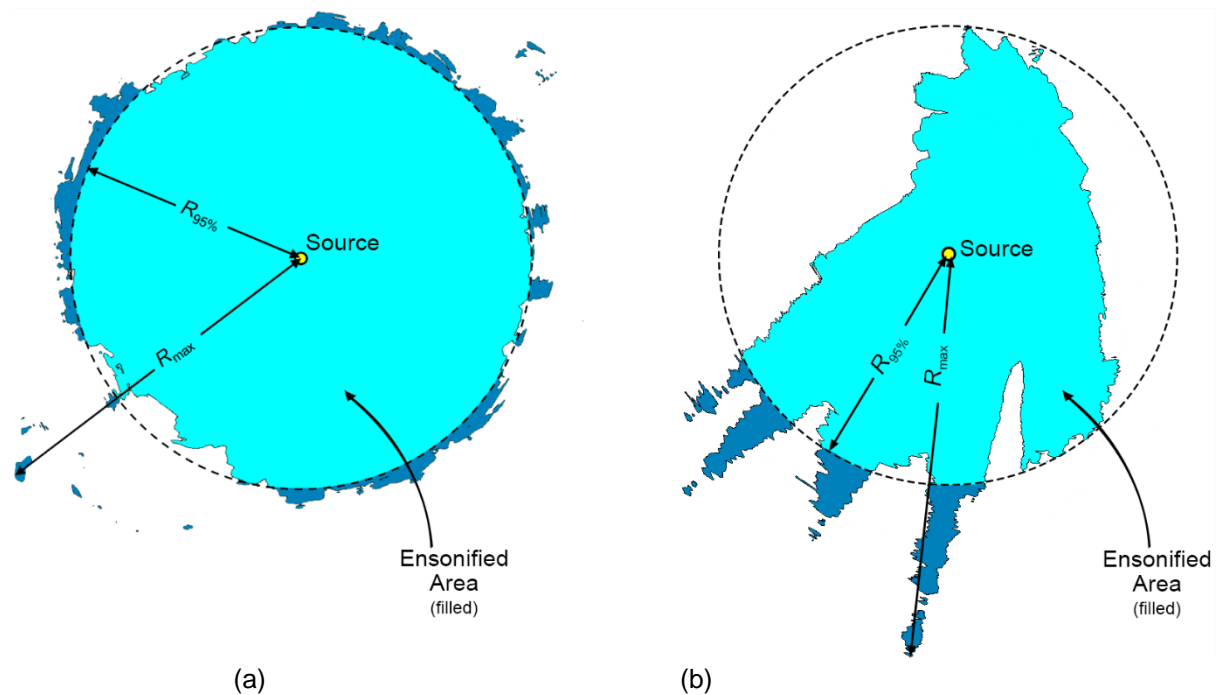

Figure C-1. Sample areas ensonified to an arbitrary sound level with R_{max} and $R_{95\%}$ ranges shown for two different scenarios. (a) Largely symmetric sound level contour with small protrusions. (b) Strongly asymmetric sound level contour with long protrusions. Light blue indicates the ensonified areas bounded by $R_{95\%}$; darker blue indicates the areas outside this boundary which determine R_{max} .

C.2. Estimating SPL from Modelled SEL Results

The per-pulse SEL of sound pulses is an energy-like metric related to the dose of sound received over a pulse’s entire duration. The pulse SPL on the other hand, is related to its intensity over a specified time interval. Seismic pulses typically lengthen in duration as they propagate away from their source, due to seafloor and surface reflections, and other waveguide dispersion effects. The changes in pulse length, and therefore the time window considered, affect the numeric relationship between SPL and SEL. This study has applied a fixed window duration to calculate SPL ($T_{fix} = 125$ ms; see Appendix A.1), as implemented in Martin et al. (2017b). Full-waveform modelling was used to estimate SPL, but this type of modelling is computationally intensive, and can be prohibitively time consuming when run at high spatial resolution over large areas.

For the current study, FWRAM (Appendix B.2.2) was used to model synthetic seismic pulses over the frequency range 5–1024 Hz. This was performed along all broadside and endfire radials at three sites. FWRAM uses Fourier synthesis to recreate the signal in the time domain so that both the SEL and SPL from the source can be calculated. The differences between the SEL and SPL were extracted for all ranges and depths that corresponded to those generated from the high spatial-resolution results from MONM. A 125 ms fixed time window positioned to maximize the SPL over the pulse duration was applied. The resulting SEL -to-SPL offsets were averaged in 0.02 km range bins along each modelled radial and depth, and the 90th percentile was selected at each range to generate a generalised range-dependent conversion function for each site. The range- dependent conversion function was averaged between the two sites and applied to predicted per-pulse SEL results from MONM to model SPL values. Figures D-2–D-4 show the conversion offsets for Sites 1–3 and 5; the spatial variation is caused by changes in the received airgun pulse as it propagates from the source.

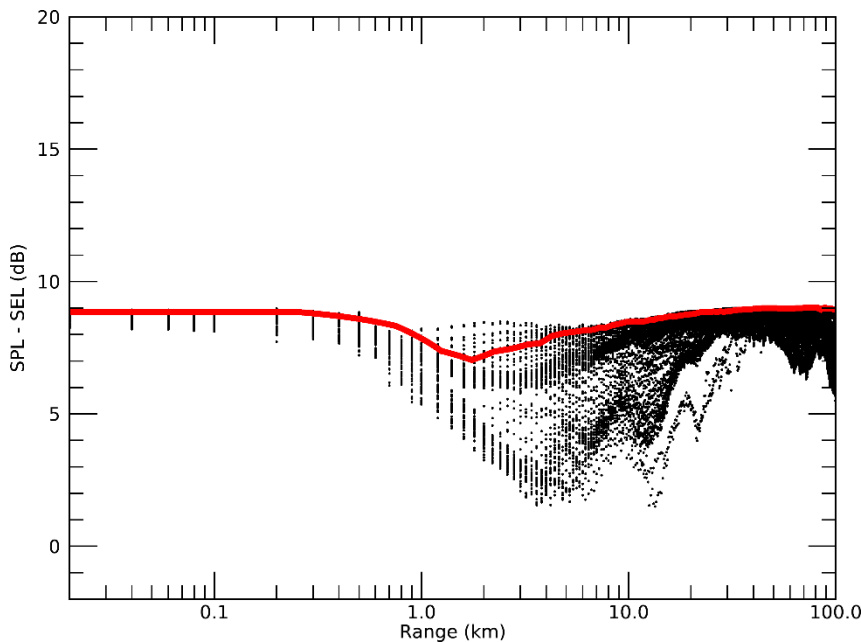

Figure C-2. *Site 1*: Range-and-depth-dependent conversion offsets for converting SEL to SPL for seismic pulses. Slices are shown for the 3430 in³ seismic source. Black lines are the modelled differences between SEL and SPL across different radials and receiver depths; the solid red line is the 90th percentile of the modelled differences at each range.

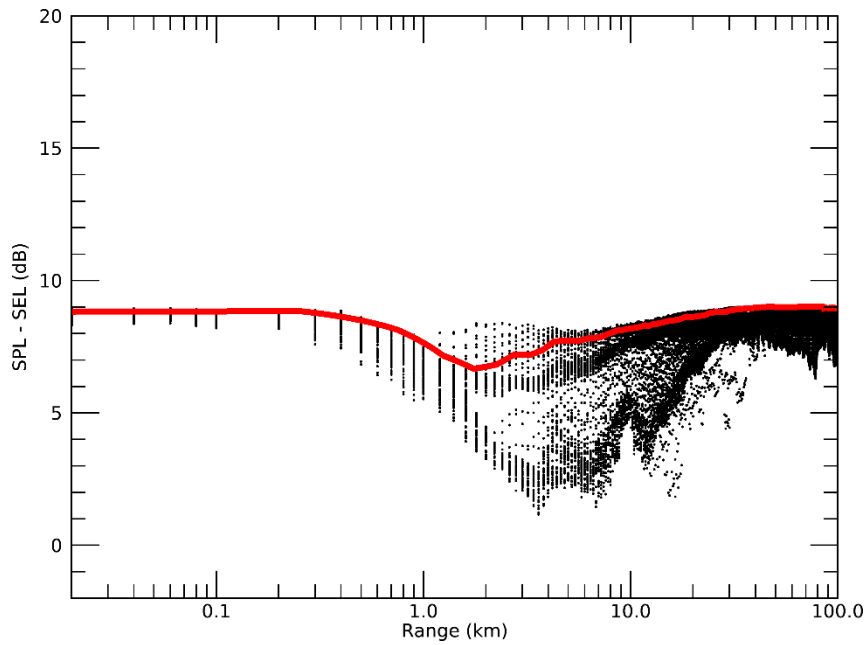

Figure C-3. *Site 2*: Range-and-depth-dependent conversion offsets for converting SEL to SPL for seismic pulses. Slices are shown for the 3430 in³ seismic source. Black lines are the modelled differences between SEL and SPL across different radials and receiver depths; the solid red line is the 90th percentile of the modelled differences at each range.

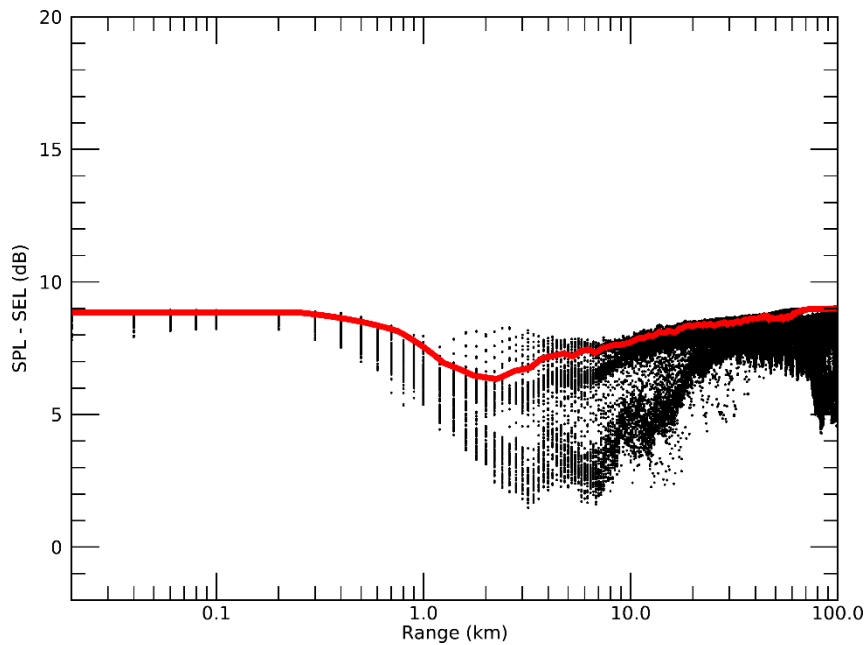

Figure C-4. *Site 3*: Range-and-depth-dependent conversion offsets for converting SEL to SPL for seismic pulses. Slices are shown for the 3430 in³ seismic source. Black lines are the modelled differences between SEL and SPL across different radials and receiver depths; the solid red line is the 90th percentile of the modelled differences at each range.

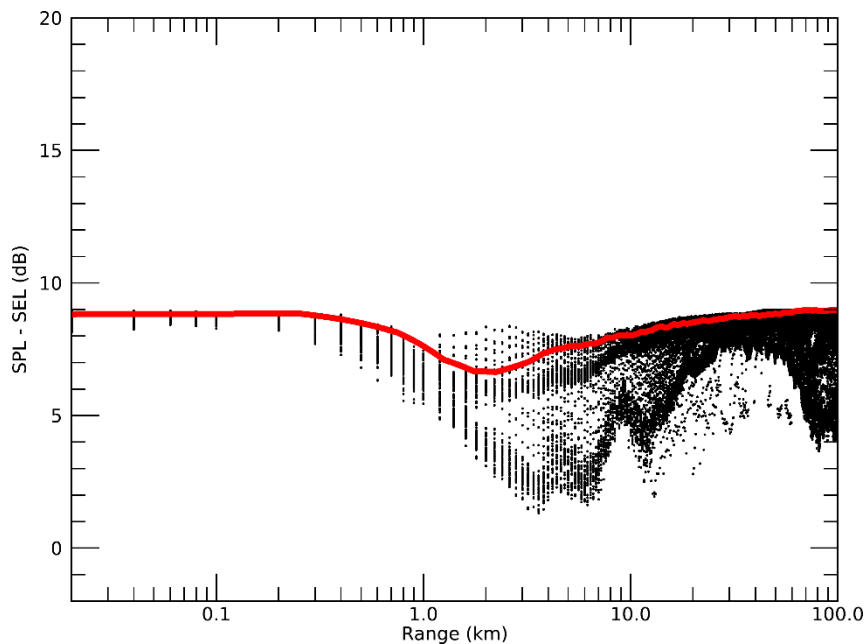

Figure C-5. *Site 5*: Range-and-depth conversion offsets for converting SEL to SPL for seismic pulses. Slices are shown for the 3430 in³ seismic source. Black lines are the modelled differences between SEL and SPL across different radials and receiver depths; the solid red line is the 90th percentile of the modelled differences at each range.

C.3. Accumulated SEL Calculation

When there are many seismic pulses, it becomes computationally prohibitive to perform sound propagation modelling for every single event. The distance between the consecutive seismic impulses is small enough, however, that the environmental parameters that influence sound propagation are virtually the same for many impulse points. The acoustic fields can, therefore, be modelled for a subset of seismic pulses and estimated at several adjacent ones. After sound fields from representative impulse locations are calculated, they are adjusted to account for the source position for nearby impulses.

Although estimating the cumulative sound field with the described approach is not as precise as modelling sound propagation at every impulse location, small-scale, site-specific sound propagation features tend to blur and become less relevant when sound fields from adjacent impulses are summed. Larger scale sound propagation features, primarily dependent on water depth, dominate the cumulative field. The accuracy of the present method acceptably reflects those large-scale features, thus providing a meaningful estimate of a wide area SEL field in a computationally feasible framework.

To produce the map of accumulated received sound level distributions and calculate distances to specified sound level thresholds, the maximum-over-depth level was calculated at each sampling point within the modelled region. The radial grids of maximum-over-depth and seafloor sound levels for each impulse were then resampled (by linear triangulation) to produce a regular Cartesian grid. The sound field grids from all impulses were summed (Equation A-5) to produce the cumulative sound field grid with cell sizes of 20 m. The contours and threshold ranges were calculated from these flat Cartesian projections of the modelled acoustic fields. The single-impulse SEL fields were computed over model grids approximately 150 × 150 km in range, which encompasses the full area of the cumulative grid (the entire survey area).

The unweighted (fish and turtles) and frequency-weighted (mammals) SEL_{24h} results were rendered as contour maps, including contours that focus on the relevant criteria-based thresholds. Only contours at ranges larger than the nearfield of the seismic source were rendered.

C.4. Environmental Parameters

C.4.1. Bathymetry

Water depths throughout the modelled area were extracted from the Australian Bathymetry and Topography Grid, a 9 arc-second grid rendered for Australian waters (Whitway 2009) for the region shown in Figure 1. Bathymetry data were extracted and re-gridded onto a Universal Transverse Mercator (UTM) coordinate projection (Zone 50) with a regular grid spacing of 100 × 100 m to generate the bathymetry in Figure C-6 (note the data is re-projected or the display in the Map Grid of Australia (MGA) coordinate system).

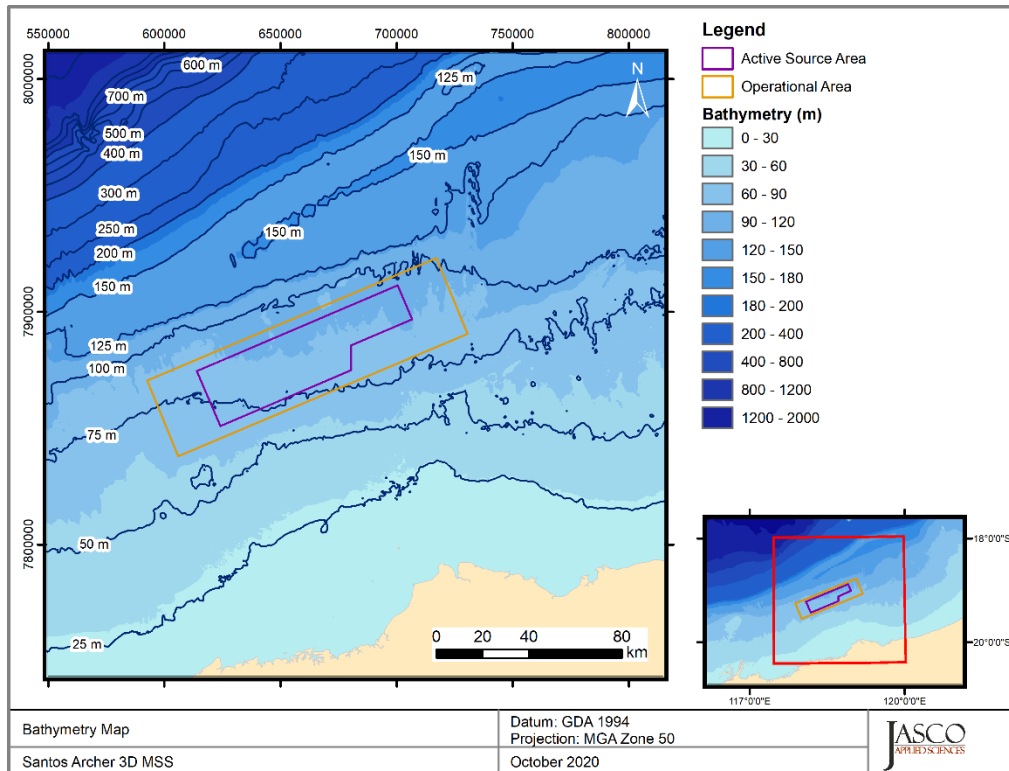

Figure C-6. Map of the modelling area presenting the variation in water depth.

C.4.2. Sound speed profile

The sound speed profiles for the modelled sites were derived from temperature and salinity profiles from the U.S. Naval Oceanographic Office’s Generalized Digital Environmental Model V 3.0 (GDEM; Teague et al. 1990, Carnes 2009). GDEM provides an ocean climatology of temperature and salinity for the world’s oceans on a latitude-longitude grid with 0.25° resolution, with a temporal resolution of one month, based on global historical observations from the U.S. Navy’s Master Oceanographic Observational Data Set (MOODS). The climatology profiles include 78 fixed depth points to a maximum depth of 6800 m (where the ocean is that deep). The GDEM temperature-salinity profiles were converted to sound speed profiles according to Coppens (1981).

A mean sound speed profile for June (representative of potential operational period, Feb-July) was derived from the GDEM profiles within a 100 km box radius encompassing all modelling sites. The sound speed profile in June is expected to be most favourable to longer-range sound propagation during the proposed survey time frame due to a slight upward refracting profile in the upper 50 m. As such, June was selected for sound propagation modelling to ensure precautionary estimates of distances to received sound level thresholds. Figure C-7 shows the resulting profile used as input to the sound propagation modelling.

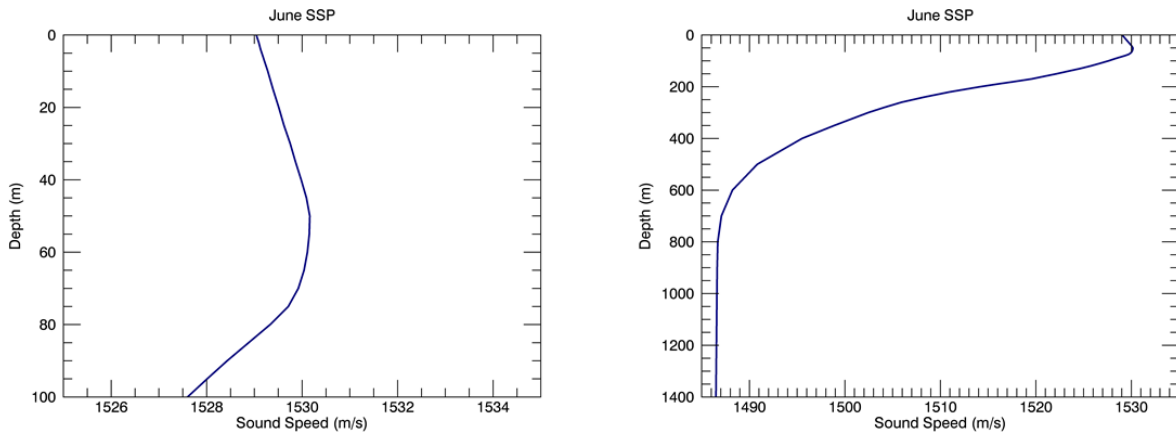

Figure C-7. Monthly averaged sound speed profile for June. The plot on the left shows the top 100 m of water; the plot on the right shows the profile over the entire water column. The profile for June was used in modelling all sound fields. All profiles were calculated from temperature and salinity profiles from GDEM V 3.0 (GDEM; Teague et al. 1990, Carnes 2009).

C.4.3. Geoacoustics

For the modelled sites the seabed in the area has been described as a calcarenite substrate overlain with a layer of sand (NGI 2017). This is very similar to a profile described in association with measurement data (McCauley et al. 2016), and other modelling studies in the region (AIMS 2018). The geoacoustic parameters used for modelling at Sites 1–5 (Table C-1) are based on Duncan et al. (2009).

Table C-1. Geoacoustic profile for the Sites 1–5

Depth below seafloor (m)	Predicted lithology	Density (g/cm ³)	Compressional wave		Shear wave	
			Speed (m/s)	Attenuation (dB/λ)	Speed (m/s)	Attenuation (dB/λ)
0–10	Medium carbonate sand	1.8	1700	0.8	350	2.5
>10	Calcarenite	2.4	2800	0.1		

C.5. Seismic Sources

The layout of the 3430 in³ seismic source used for modelling in this study is provided in Figure C-8. Details of the airgun parameters are provided in Table C-2; as well as the layout details for the 3280 in³ source considered in the array comparison (Appendix D) are provided in Figure C-9 and Table C-3. For completeness the layout details for the 3260 in³ source from Koessler and McPherson (2019) is also provided in Figure C-10 and Table C-4.

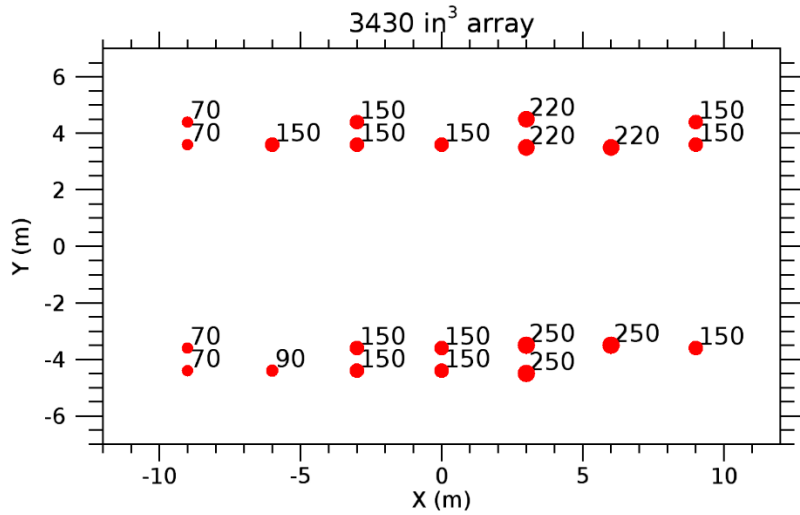

a

Figure C-8. Layout of the modelled 3430 in³ array. Tow depth is 7 m. The labels indicate the firing volume (in cubic inches) for each airgun. Also see Table C-2.

Table C-2. Layout of the modelled 3430 in³ array. Tow depth is 7 m. Firing pressure for all guns is 2000 psi. Also see Figure C-8.

String	Gun	x (m)	y (m)	z (m)	Vol (in ³)	String	Gun	x (m)	y (m)	z (m)	Vol (in ³)
1	2	9	-3.6	7	150	2	15	9	3.6	7	150
	4	6	-3.5	7	250		16	9	4.4	7	150
	5	3	-4.5	7	250		17	6	3.5	7	220
	6	3	-3.5	7	250		19	3	3.5	7	220
	7	0	-4.4	7	150		20	3	4.5	7	220
	8	0	-3.6	7	150		21	0	3.6	7	150
	9	-3	-4.4	7	150		23	-3	3.6	7	150
	10	-3	-3.6	7	150		24	-3	4.4	7	150
	11	-6	-4.4	7	90		25	-6	3.6	7	150
	13	-9	-4.4	7	70		27	-9	3.6	7	70
	14	-9	-3.6	7	70		28	-9	4.4	7	70

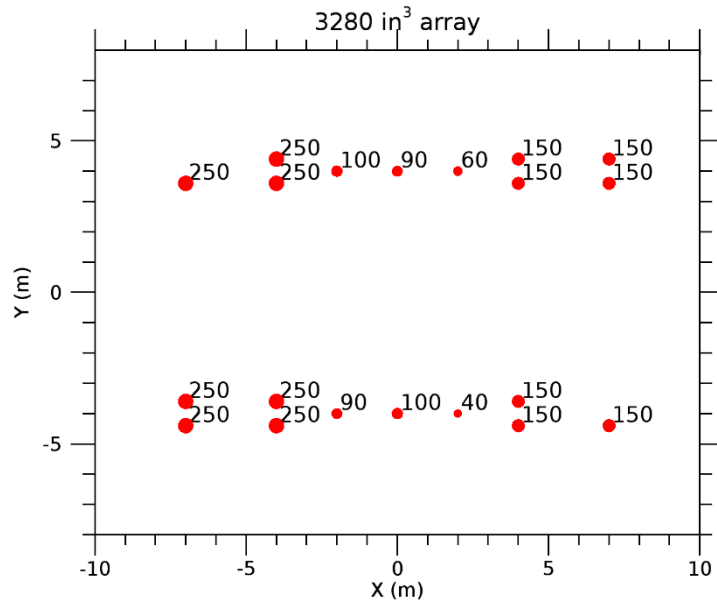

Figure C-9. Layout of the modelled 3280 in³ array. Tow depth is 7 m. The labels indicate the firing volume (in cubic inches) for each airgun. Also see Table C-3.

Table C-3. Layout of the modelled 3280 in³ array. Tow depth is 7 m. Firing pressure for all guns is 2000 psi. Also see Figure C-11.

String	Gun	x (m)	y (m)	z (m)	Vol (in ³)	String	Gun	x (m)	y (m)	z (m)	Vol (in ³)
1	1	7	-4.4	7	150	2	12	7	3.6	7	150
	3	4	-4.4	7	150		13	7	4.4	7	150
	4	4	-3.6	7	150		14	4	3.6	7	150
	5	2	-4	7	40		15	4	4.4	7	150
	6	0	-4	7	100		16	2	4	7	60
	7	-2	-4	7	90		17	0	4	7	90
	8	-4	-4.4	7	250		18	-2	4	7	100
	9	-4	-3.6	7	250		19	-4	3.6	7	250
	10	-7	-4.4	7	250		20	-4	4.4	7	250
	11	-7	-3.6	7	250		21	-7	3.6	7	250

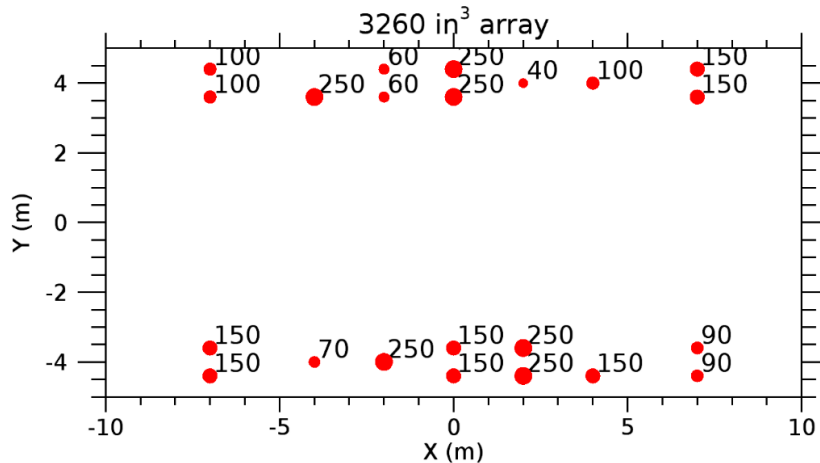

Figure C-10. Layout of the modelled 3260 in³ seismic array. Tow depth is 7 m. The labels indicate the firing volume (in cubic inches) for each airgun. Also see Table C-4. Table C-4. Layout of the modelled 3260 in³ seismic array. Tow depth is 7 m. Firing pressure for all guns is 2000 psi. Also see Figure C-10.

String	Gun	x (m)	y (m)	z (m)	Volume (in ³)	String	Gun	x (m)	y (m)	z (m)	Volume (in ³)
1	1	7	-4.4	7	90	2	13	7	3.6	7	150
	2	7	-3.6	7	90		14	7	4.4	7	150
	3	4	-4.4	7	150		15	4	4	7	100
	5	2	-4.4	7	250		16	2	4	7	40
	6	2	-3.6	7	250		17	0	3.6	7	250
	7	0	-4.4	7	150		18	0	4.4	7	250
	8	0	-3.6	7	150		19	-2	3.6	7	60
	9	-2	-4	7	250		20	-2	4.4	7	60
	10	-4	-4	7	70		21	-4	3.6	7	250
	11	-7	-4.4	7	150		23	-7	3.6	7	100
	12	-7	-3.6	7	150		24	-7	4.4	7	100

C.5.1. Array Source Levels and Directivity

Figure C-11 shows the broadside (perpendicular to the tow direction), endfire (parallel to the tow direction) and vertical overpressure signature and corresponding power spectrum levels for the 3430 in³ array (Appendix C.5). Horizontal decade-band source levels are shown as a function of band centre frequency and azimuth (Figure C-12).

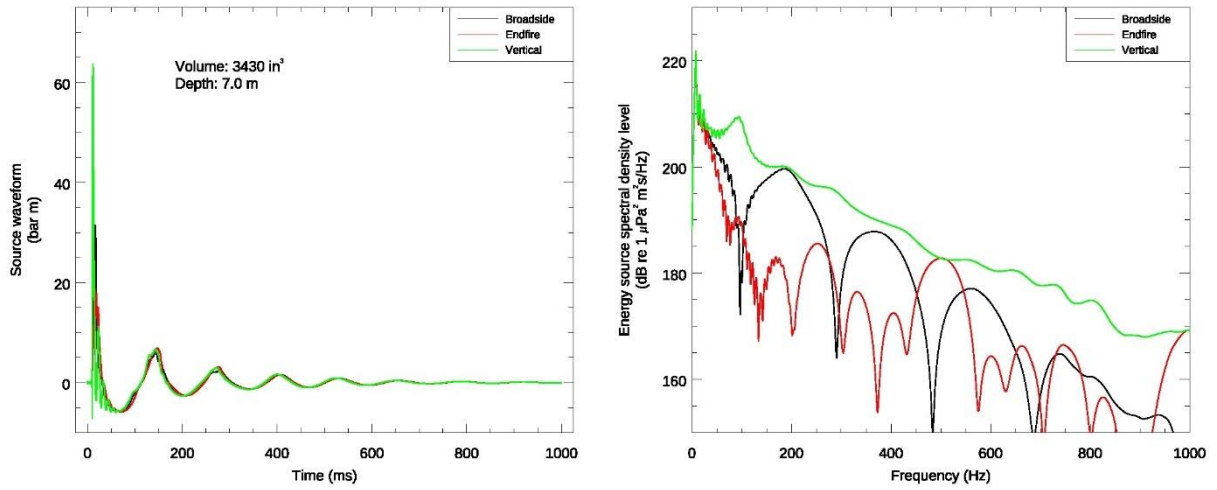

Figure C-11. Predicted source level details for the 3430 in³ array at 7 m towed depth. (Left) the overpressure signature and (right) the power spectrum for in-plane horizontal (broadside), perpendicular (endfire), and vertical directions (no surface ghost).

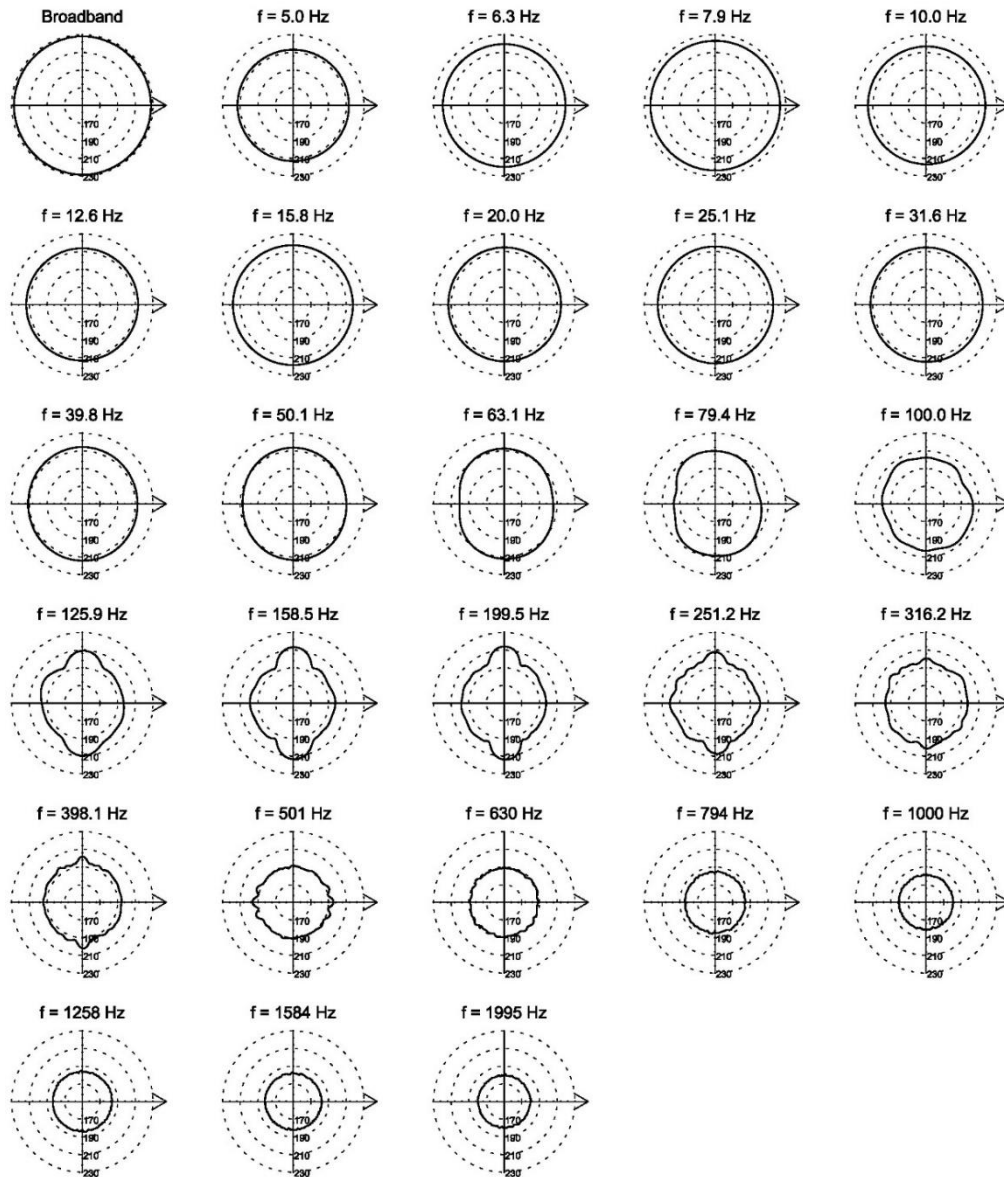

Figure C-12. Directionality of the predicted horizontal source levels for the 3430 in³ seismic source, 5 Hz to 2 kHz. Source levels (in dB re 1 $\mu\text{Pa}^2 \cdot \text{s m}^2$) are shown as a function of azimuth for the centre frequencies of the decade bands modelled; frequencies are shown above the plots. The perpendicular direction to the frame is to the right. Tow depth is 7 m (see Figure C-11).

Appendix D. Seismic Source Comparison

D.1. Acoustic Source Levels and Directivity

Three different seismic sources were considered for preliminary source analysis and selecting a worst-case seismic source. A 3260 in³ source from Koessler and McPherson (2019), as well as two arrays with total volumes of 3280 in³, and 3430 in³ were considered. Table D-1 provides the results from AASM for the three sources with a 7 m tow depth. The 3430 in³ seismic source was considered for the propagation modelling.

Table D-1. Far-field source level specifications for 3260, 3280, and 3430 in³ sources, for a 7 m tow depth. Source levels are for a point-like acoustic source with equivalent far-field acoustic output in the specified direction. Sound level metrics are per-pulse and unweighted.

Total volume (in ³)	Direction	Peak source pressure level (L _{S,pk} ; dB re 1 μPa m)	Per-pulse source SEL (L _{S,E} ; dB 1 μPa ² m ² s)
			10–25000 Hz
3260	Broadside	249.7	225.0
3280		249.0	224.7
3430		250.0	225.6
3260	Endfire	246.2	223.4
3280		244.5	223.0
3430		245.5	223.8
3260	Vertical	255.6	228.5
3280		255.2	228.3
3430		256.1	229.3

Appendix E. Per-Pulse SEL Sound Field Maps

Per-pulse SEL maps for all modelled sites are provided in Figures D-1 through D-5.

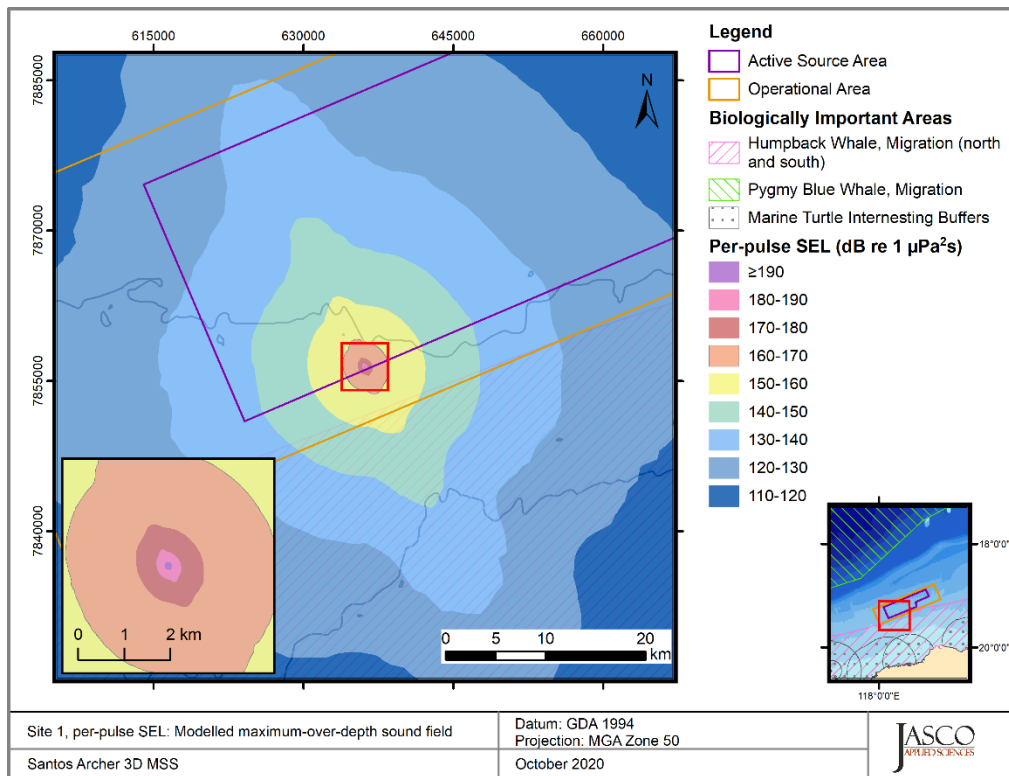

Figure E-1. Site 1, tow azimuth 66.6°, per-pulse SEL: Sound level contour map showing the unweighted maximum-over-depth sound field in 10 dB steps, and the isopleth low-power zone.

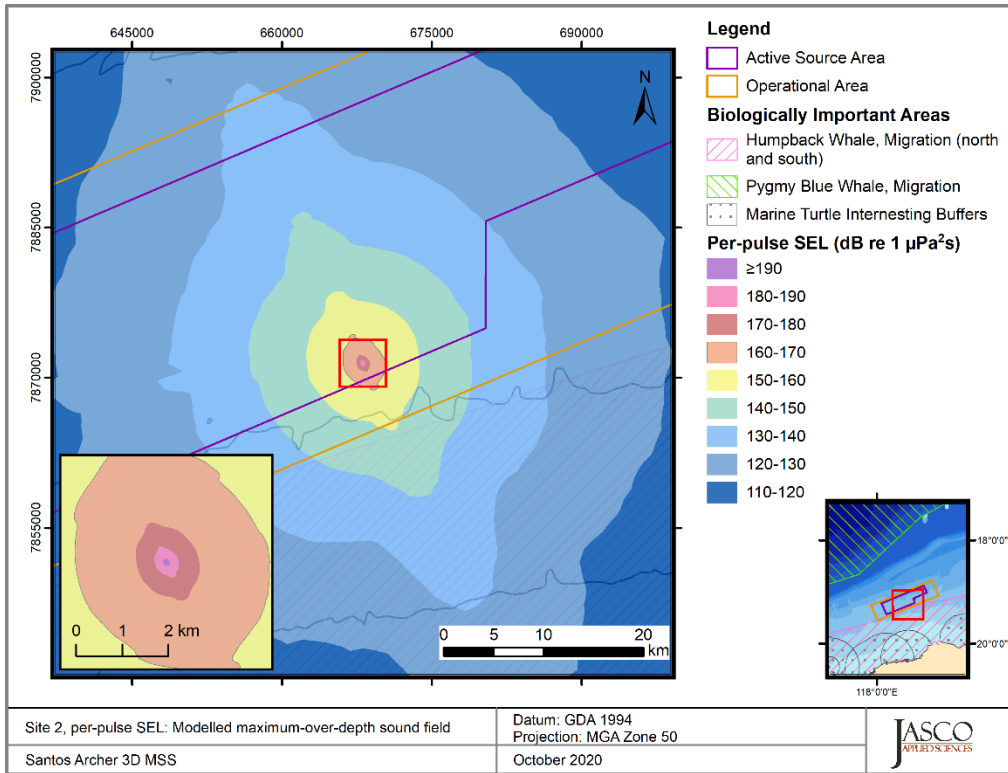

Figure E-2. Site 2, tow azimuth 66.6°, per-pulse SEL: Sound level contour map showing the unweighted maximum-over-depth sound field in 10 dB steps, and the isopleth low-power zone.

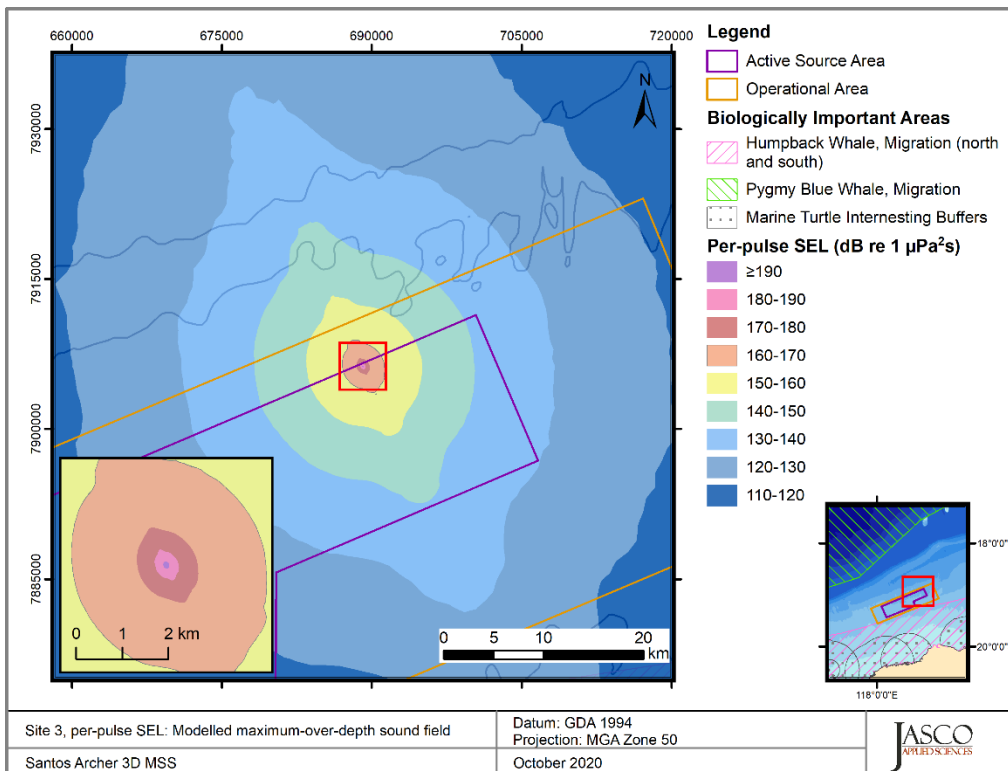

Figure E-3. Site 3, tow azimuth 66.6°, per-pulse SEL: Sound level contour map showing the unweighted maximum-over-depth sound field in 10 dB steps, and the isopleth low-power zone.

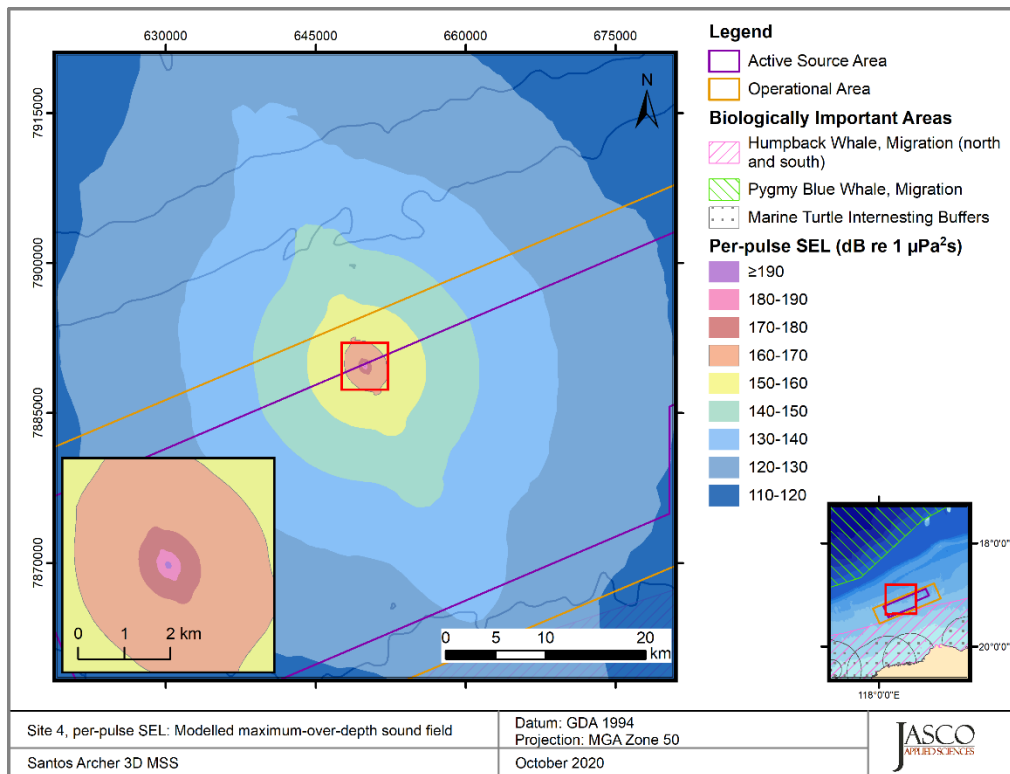

Figure E-4. Site 4, tow azimuth 66.6°, per-pulse SEL: Sound level contour map showing the unweighted maximum-over-depth sound field in 10 dB steps, and the isopleth low-power zone.

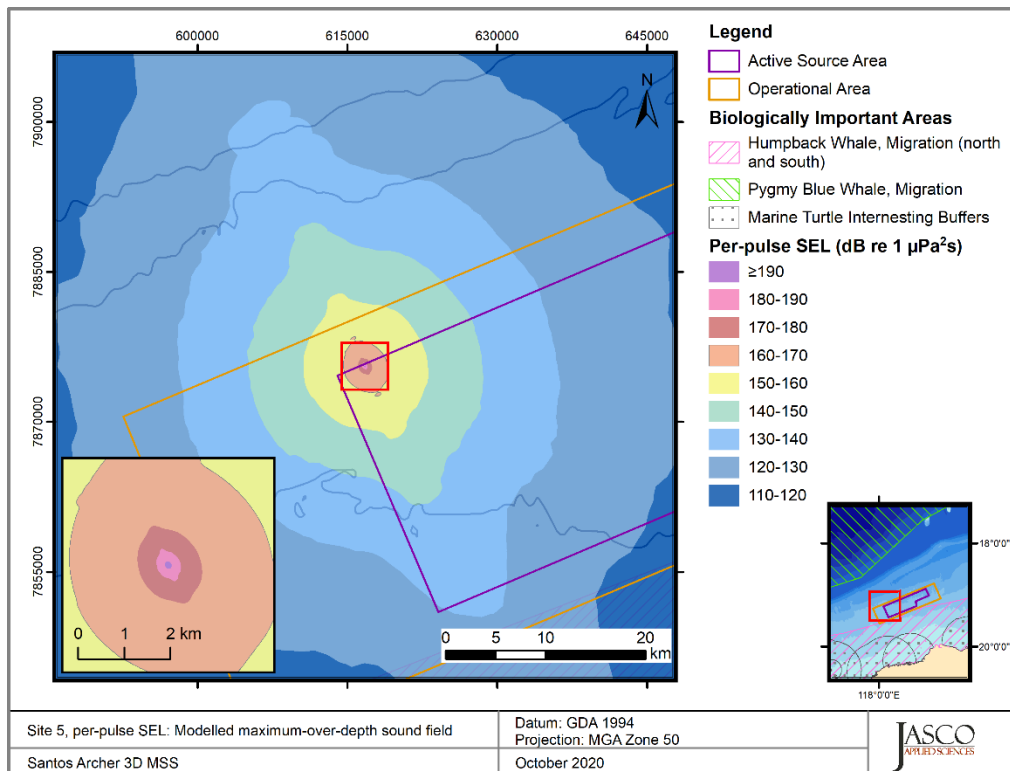

Figure E-5. Site 5, tow azimuth 66.6°, per-pulse SEL: Sound level contour map showing the unweighted maximum-over-depth sound field in 10 dB steps, and the isopleth low-power zone.

Appendix G – Noise Impacts Technical Appendix

Technical Appendix: Noise Impacts on Marine Fauna

PROJECT / FACILITY	Santos Keraudren Extension 3D MSS
REVIEW INTERVAL (MONTHS)	No Review Required
CONTROLLED DOCUMENT	NO

Rev	Rev Date	Author / Editor	Amendment
A	12.10.2018	Klaus Lucke	
B	20.11.2018	S Mavrick	
0	07.12.2018	S Mavrick	
1	29.11.2019	J Edgell / K Lucke	New references added on the potential sensitivity and effects of seismic sound on zooplankton, fishes, turtles, cetaceans and divers.
2	16.12.2019	S Moran	No changes, updated to a Santos template

Contents

1	Hazard Identification	4
1.1	Seismic source	4
1.2	Vessel-related sound sources	4
2	Background	4
3	Noise sources and sound propagation	5
3.1	Impulsive sounds vs continuous sounds	5
3.2	Factors influencing sound propagation	5
3.3	Metrics	6
4	Sound perception	8
4.1	Hearing sensitivity	8
4.2	Weighting functions	9
4.3	Noise criteria, rationale	9
5	Potential noise effects	10
5.1	Stress	10
5.2	Behaviour	10
5.3	Masking	10
5.4	Noise-induced threshold shift	11
5.5	Mortality	11
6	Species	11
6.1	Marine Invertebrates	11
6.2	Fishes	15
6.3	Fishing	20
6.4	Sharks	21
6.5	Sea turtles	21
6.6	Cetaceans: mysticetes (baleen whales) and odontocetes (dolphins, sperm and beaked whales)	22
6.7	Seabirds	27
6.8	Divers	27
7	References	29

1 Hazard Identification

The following activities generating underwater sound are considered in this technical appendix:

- + Sound pulses from the seismic airgun array; and
- + Engine and machinery noise transmitted through the hull and propeller noise from the source and support vessels.

1.1 Seismic source

The dominant source of underwater sound during a seismic survey is generated from the operation of the seismic source (airgun array). The configuration and source characteristics of potential seismic source options for the Keraudren Extension 3D Marine Seismic Survey (MSS) are described in the sound propagation modelling report (Koessler and McPherson 2019).

The seismic source will be fired at regular intervals, producing pulses of high-intensity low-frequency sound. Seismic pulses typically have ~98% of the signal power in dominant frequencies less than 200 Hz; predominantly in the 10 to 200 Hz range (Mccauley 1994), the useful range for seismic data imaging. The airgun array comprises a series of airguns that are discharged in pre-determined order to achieve the desired sound energy and frequency of discharges with minimal interference. The underwater acoustic signatures of the array were predicted with JASCO's specialised computer model AASM, which accounts for individual airgun volumes and array geometry. Sound levels at distances from the sources were estimated using complementary underwater acoustic propagation models in conjunction with the modelled array signatures (Koessler and McPherson 2019).

1.2 Vessel-related sound sources

Sounds made by human activities at sea, whether intentional (e.g., sonar) or unintentional (shipping), can be transient or continuous, and the sounds cover varying frequency bands. The contribution of anthropogenic sound to the overall soundscape at sea has increased over the past century and is now present in almost all marine areas (Pine et al. 2012). Commercial shipping is one of the main contributing factors to the background noise in the oceans (Frisk 2012). Several studies present data recorded in various parts of the world's oceans indicating that low-frequency (<100 Hz) sound levels increased at a rate of 0.55 dB/year (~3 dB/decade) up until the 1980s (Andrew et al. 2002, Ross 2005, McDonald et al. 2006) and then slowed to 0.2 dB/year (Chapman and Price 2011). Worldwide, there are regional differences with regard to this trend (Andrew et al. 2011, Miksis-Olds and Nichols 2016), and in temperate zones, a pronounced seasonal variation in background noise is attributable to seasonal changes in human boating and recreational activities (Samuel et al. 2005).

2 Background

Sound, of all forms of energy, is transmitted underwater with the least amount of attenuation, thus sound reaches marine life over long distances. This physical characteristic is important from a biological viewpoint as it favoured, through evolution, the development of sound-producing mechanisms and sensory systems tuned to perceive sound in various marine taxa.

As in terrestrial animals, sound has also the potential to cause various effects in marine animals. The type and severity of these effects depends on the acoustic characteristics of the sound source (i.e. the emitted signal, the physical properties along path from the source to a receiver, the background noise at the receiver's position, and an animal's hearing sensitivity over frequencies included in the sound).

A sound wave can be detected underwater and classified by the pressure fluctuation it generates, as well as the particle motion associated with the propagation of the sound wave. These two components of sound, pressure and particle motion, serve as input to the sensory systems in marine animals. Different species (or taxonomic groups, taxa) developed sensors for either one of these sound components, and some are sensitive to both.

The particle motion generated by an active sound source refers to the movement of the particles that make up the media when a sound is present (Martin et al. 2016). It can be quantified in terms of particle velocity, -displacement or -acceleration; these are vector quantities having magnitude and direction.

For simple situations, such as acoustical plane-waves or spherical waves in an infinite body of water (i.e., without boundary reflections), the particle velocity can be determined from the pressure and vice-versa, as they are strongly correlated in the acoustic far-field of a sound source.

3 Noise sources and sound propagation

3.1 Impulsive sounds vs continuous sounds

Impulsive and non-impulsive sounds are primarily distinguished by their temporal pattern: Impulsive or 'pulsed' sounds can be described as discrete (single pulses) and sometimes intermittent sounds (multiple pulses) produced by sources such as airguns and pile driving. These sounds, sometimes also termed transients, are typically brief signals consisting of high peak sound pressure with rapid rise time and rapid decay (NIOSH 1998).

Non-impulsive sounds which can be intermittent or continuous produced by sound sources such as ships and pumps. Non-impulsive sounds are longer than impulsive and usually do not have the high peak sound pressure and rapid rise/decay time that impulsive sounds do (NIOSH 1998). However, especially in respect to their auditory effects, the term non-impulsive does not imply long duration signals.

3.2 Factors influencing sound propagation

It is essential to understand that a sound emitted by a source is altered along its propagation path and transformed into the signal received some distance away. A key question in the study of underwater sound is how an acoustic signal changes in nature as it propagates from its source to a receiver some distance away. This section provides a descriptive overview of key sound propagation concepts to assist with the results presented in this report. These concepts are integral to interpreting how sounds emitted by a source are transformed into those received some distance away.

The sounds are transformed by:

- + Geometric spreading: Sound levels from an omnidirectional point source in the water column are reduced with range, a process known as geometric spreading loss. As sound leaves the source, each spherical sound wave propagates outward and the sound energy is spread out over this ever-expanding sphere. The farther you are from the source, the lower the sound level you will receive. The received sound pressure levels at a recorder located a distance 'r' (in m) from the source are $20\log_{10}R$ dB lower than the source level (SL) referenced to a standard range of 1 m. But the sound cannot spread uniformly in all directions forever. Once the waves interact with the sea surface and seabed, the spreading becomes cylindrical rather than spherical and is limited to the cylinder formed by the surface and seabed with a lower range-dependent decay of $10*\log_{10} R$ dB. Thus, the water depth is a key factor in predicting spreading losses and received sound levels. These spherical and cylindrical spreading factors provide limits for quick approximations of expected levels from a given source. In very shallow waters, sound rapidly attenuates if the water depth is less than a quarter of a wavelength (Urick 1983).
- + Absorption, reflection, and scattering at the sea surface and seabed: If geometric spreading were the only factor governing sound attenuation in water, then at a given distance from a source, sound levels in shallow waters would almost always be higher than those in deep waters. In shallow water, however, the sound interacts more often with the seabed and sea surface than sound travelling in deep waters, and these interactions reflect, absorb, and scatter the sound. The sea surface behaves approximately as a pressure release boundary, where incident sound is almost completely reflected with opposite phase. As a result, the sum of the incident and reflected sounds at the sea-surface is zero. At the seabed many types of interactions can occur depending on the composition

of the bottom. Soft silt and clay bottoms absorb sound, sand and gravel bottoms tend to reflect sound like a partially reflective mirror, and some hard yet elastic bottoms, such as limestone, reflect some of the sound while absorbing some of the energy by converting the compressional waves to elastic shear waves.

- + Refraction due to sound speed changes: The speed of sound in water depends on the water's temperature, salinity, and pressure (i.e., water depth). Colder and fresher water has a lower sound speed, while warmer and saltier water has a higher sound speed. As the water depth increases, the pressure increases the water density slightly, which increases the sound speed (Jensen et al. 2011). These effects combine with environmental forces, such as solar heating, wind mixing, and currents, to constantly affect the sound speed in the upper 500 m of the water column, which thus has daily variations around typical seasonal means. When the sound speed changes with depth, which it always does, the sound refracts toward the depth with the lowest sound speed. This often results in sound being trapped in a 'duct' and travelling long distances with little attenuation. Conversely, in conditions where the sound speed decreases with depth, sound is refracted toward the seabed. The ability of a minimum in the sound speed profile to 'duct' sound depends on the magnitude of the sound speed change at the minimum, the vertical height of the minimum, and the sound's wavelength. Ducts must be several times larger than the wavelength to effectively trap sound (Etter 1996). A corollary of this effect is that higher frequencies are refracted more readily by sound speed changes than lower frequencies, which have longer wavelengths.
- + Absorption by sea water: As sound travels through the ocean, some of the energy is absorbed by the ionic relaxation of boric acid and magnesium sulphate, which turns the acoustic energy into heat. The amount of absorption that occurs is quantified by an attenuation coefficient, expressed in units of decibels per kilometre (dB/km). This absorption coefficient depends on the temperature, salinity, pH, and pressure of the water, as well as the sound frequency. In general, the absorption coefficient increases with the square of the frequency, so low frequencies are less affected. The absorption of acoustic wave energy has a noticeable effect (>0.05 dB/km) at frequencies above 1 kHz. For example, at 10 kHz the absorption loss over 10 km distance can exceed 10 dB, as computed according to the formulae of François and Garrison (1982b, 1982a).

Each of these aspects results in substantial changes to acoustic characteristics of the emitted signal and its propagation from the sound source to the received individual. A key question in the study of underwater sound is how a sound signal changes in nature as it propagates from its source to a receiver some distance away. At the other extreme, sounds from fin whales (20 Hz) and low-frequency energy from seismic airguns (5–100 Hz) can be detected thousands of kilometres away under the right conditions (Nieukirk et al. 2012).

3.3 Metrics

The publication of ISO 18405 Underwater Acoustics – Terminology (ISO 2017) (**Table 3-1**) provided a dictionary of underwater bioacoustics. For future reference, the terminology defined in this standard should be used to avoid ambiguity in reported sound levels. However, most of the relevant studies on noise effects in marine fauna are not compliant as they were published before the new standards were released.

Table 3-1: Metrics used to describe underwater sound

Metric	Commonly used (before 2017)	ISO (2017) / NMFS (2018)	
		Main text	Tables/equations
Sound Pressure Level	SPL _{rms} , SPL _{RMS}	SPL	SPL (L_p)
Peak Pressure	SPL _{pk}	PK	PK (L_{pk})
Sound Exposure Level	SEL _{cum}	SEL _{24h}	SEL _{24h} ($L_{E,24h}$)

The Sound Exposure Level metric (SEL_{24h}) describes the sound energy received by a receptor over a period of 24 hours.

3.3.1.1 Sound metric terminology

Given the multiple measures commonly used to express sound metrics, it's important to ensure any comparisons between specific sound level values are made using the same measures. These sound level metrics are summarised in **Table 3-2**.

Table 3-2: Sound Level Metrics Definitions

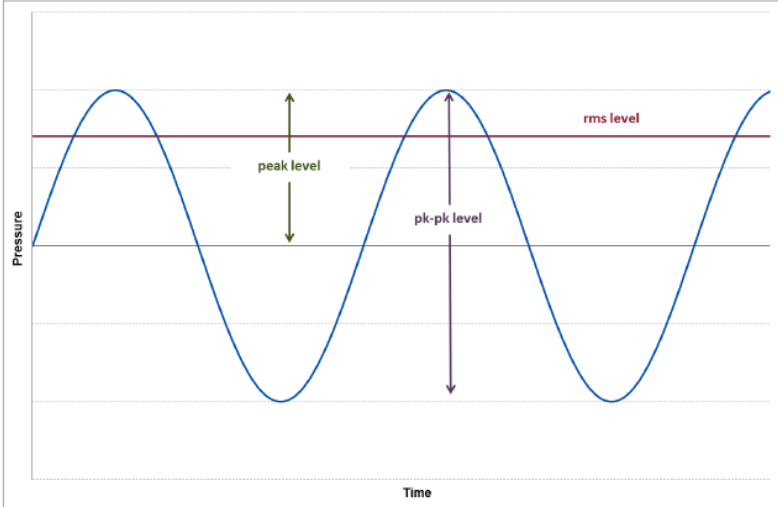
<p>Source level</p>	<p>Source level (SL): The sound pressure level or sound exposure level measured 1 metre from a theoretical point source that radiates the same total sound power as the actual source. It is a theoretical value for a seismic source, because a seismic source is not a point source, but rather is made up of individual elements covering a defined area. Source level can be expressed as an SPL, SEL or PK. Unit: dB re 1 $\mu\text{Pa}^2\text{m}^2$ or dB 1 $\mu\text{Pa}^2\text{m}^2\text{s}$.</p>
<p>Impulse / Pulse</p>	<p>The terms used to refer to the discharge of a seismic source are impulse and pulse, therefore the terms used to describe a single discharge are per-impulse or per-pulse.</p>
<p>Peak pressure (PK) Impulsive sounds</p>	<p>Zero-to-peak sound pressure (PK), the greatest magnitude of the sound pressure during a specified time interval, unit: dB re 1 μPa. PK levels are modelled to assess mortality and potential mortal injury to fish, turtles, fish eggs and larvae. Refer to the below for graphical representation of PK.</p> 
<p>Peak-to-peak pressure (PK-PK) Impulsive sounds</p>	<p>Peak-to-peak sound pressure (PK-PK), is the sum of the peak compressional pressure (highest pressure variation) and the peak rarefactional (pressure lowest pressure variation) during a specified time interval, unit: dB re 1 μPa. PK-PK is the difference between the maximum and minimum instantaneous sound pressure levels in a stated frequency band attained by an impulsive sound. Refer to the above for graphical representation of PK-PK.</p>
<p>Sound exposure level (SEL) Non-impulsive sounds</p>	<p>Sound exposure level (SEL), a measure related to the sound energy in one or more pulses, or the ratio of the time-integrated squared sound pressure to the specified reference value, unit: dB re 1 $\mu\text{Pa}^2\text{s}$, and can be considered as a dose-type measurement. This measure recognises that the effects of sound are a function of exposure duration as well as maximum instantaneous peak pressure. The SEL metric integrates noise intensity over some period of exposure and is used as it allows exposure duration and the effect of exposure to multiple events to be taken into account. SEL is specified in terms of either per-impulse (per-pulse) or a defined accumulation period. The metrics determined for the defined accumulation period assume that a receptor remains stationary for the period. The</p>

	accumulation period applied for this assessment is 24 hours, and therefore the SEL is referred to as either per-impulse SEL or SEL24h.
Particle motion metrics	<p>Acoustic particle motion is defined as that motion caused by a sound wave of a given infinitesimal part of the medium relative to the medium as a whole, and it is an integral part of any sound field. Unlike pressure, particle motion is directional in nature and is typically described using three-dimensional vector notation. Particle motion levels can be expressed in a variety of units related to displacement, velocity, or acceleration. Acoustic particle velocity is the time derivative of particle displacement, and likewise acceleration is the time derivative of velocity.</p> <p>The particle velocity (v) is the physical speed of a particle in a material moving back and forth in the direction of the pressure wave. The particle acceleration (a) is the rate of change of the velocity with respect to time.</p> <p>Bivalves are sensitive to particle velocity or acceleration rather than pressure, and therefore modelled particle motion values have been referenced for the impact assessment.</p> <p>Many types of marine fishes are also primarily sensitive to particle motion, although limited information is currently available on the levels that may result in impacts.</p>

3.3.1.2 Noise effect criteria

During a seismic survey, new sound energy of finite duration is introduced into the environment with each pulse from the seismic source. For this assessment, the sound levels emitted into the marine environment have been modelled and are expressed using the abovementioned sound metrics (i.e. SL, PK, SEL, etc.).

Whether the received noise levels injure or disturb marine fauna (i.e. have an effect) is an active research topic. The noise thresholds (i.e. the level that must be exceeded for an effect to occur) for sound-induced effects on marine fauna are described in the following sections of this document.

Noise thresholds have been defined for both the per-pulse sound energy released, as well as the total sound energy (accumulated) that marine fauna is subjected to over a defined period of time. For recent regulatory assessments of seismic surveys, the period of total sound energy integration (i.e. accumulation) has been typically defined as 24 hours; hence, was the period used for modelling and in this assessment. For fish this period is based on available research (Popper et al. 2014) which found fish experiencing a temporary threshold shift (TTS) in hearing recovered to normal hearing levels within 18 to 24 hours, and for marine mammals the period is required to be either 24 hours or the length of the activity, whichever is shorter (NMFS 2018).

Importantly, the 24-hour accumulated sound metric reflects the dosimetric impact of noise levels within 24 hours based on the assumption that an animal is consistently exposed to such noise levels at a fixed position. More realistically, marine mammals and many fish (pelagic and some demersal) would not stay in the same location or at the same range for 24 hours. Popper et al. (2014) discuss the complications in determining a relevant sound exposure period of mobile seismic surveys, as the levels received by the receptor change between impulses due to the mobile source. For marine mammals and many fish, sound exposures at the closest point to the seismic source are the primary exposures contributing to a receptor accumulated level (Gedamke et al. 2011). Hence, thresholds based on a 24-hour exposure period are a conservative measure of potential effect.

4 Sound perception

4.1 Hearing sensitivity

Marine animals will only respond to acoustic signals they can detect. The sensitivity of a subject's auditory (i.e., hearing) system is described as a function of sound frequency. The lowest intensity of a sound at a particular frequency that an individual can hear describes its hearing threshold. The graphical

representation of these thresholds over the range of frequencies that are audible to the individual is called its hearing curve or audiogram. Only a few individuals in a selected number of marine species have been tested in all taxonomic groups of marine animals.

4.2 Weighting functions

The potential for anthropogenic sounds to impact marine mammals is largely dependent on whether the sound occurs at frequencies that an animal can hear well, unless the sound pressure level is so high that it can cause physical tissue damage regardless of frequency. Auditory weighting functions reflect an animal's ability to hear a sound. Sound spectra are weighted at particular frequencies in a manner that reflects an animal's sensitivity to those frequencies (Nedwell and Turnpenny 1998, Nedwell et al. 2007). Auditory weighting functions have been proposed for marine mammals acoustic thresholds expressed in metrics that consider what is known about marine mammal hearing (e.g., SEL_{24h} , L_E) (Southall et al. 2007, Erbe et al. 2016, Finneran 2016). Marine mammal auditory weighting functions published by Finneran (2016) are included in the National marine Fisheries Service, NMFS (2018) Technical Guidance for use in conjunction with corresponding onset acoustic criteria for PTS (auditory injury) (**Table 6-1**).

Applying marine mammal auditory weighting functions emphasizes the importance of making measurements and characterizing sound sources in terms of their overlap with biologically-important frequencies (e.g., frequencies used for environmental awareness, communication, or the detection of predators or prey), and not only the frequencies of interest or concern for completing the sound-producing activity (NMFS 2018).

4.3 Noise criteria, rationale

To assess the potential impacts of the proposed survey, exposure criteria must first be established for which sound levels may be expected to negatively impact animals.

For marine mammals, NOAA issued a Technical Guidance document that provides acoustic thresholds for onset of temporary and permanent threshold shift (TTS and PTS, respectively) in marine mammal hearing for all sound sources (NMFS 2018). NOAA also provided guidance on the use of weighting functions when applying injury criteria. The NOAA Guidance recommends the use of a dual criteria for assessing injurious exposures, including an unweighted (flat) peak sound pressure level metric PK (L_{pk}) and a sound exposure level SEL_{cum} ($L_{E,24h}$) metric with frequency weighting. Both acoustic criteria and weighting function application are different for the marine mammal functional hearing groups.

Southall et al. (2019) published an updated set of criteria for onset of TTS and PTS in marine mammals. While the authors propose a new nomenclature and classification for the marine mammal functional hearing groups, the proposed thresholds and weighting functions for exposure to underwater sound do not differ in effect from those proposed by NOAA (2018). The new hearing groups proposed by Southall et al. (2019) have not yet been adopted by NOAA.

Popper et al. (2014) developed a set of criteria for fishes that are based on onset levels for barotrauma injury. These criteria are supported by data by Casper et al. (2013), who showed that less acoustic energy is required for the onset of barotrauma in fishes than for the onset of hair cell damage (the 'typical' cause for hearing injury in mammals). Injuries include direct mortality, non-recoverable injury including disorientation, and recoverable injury including TTS (Hawkins and Popper 2017). Criteria were chosen for all types of acoustic signals based on results from exposures to impulsive pile driving. This represents a conservative approach, as impulsive noise has a higher potential to cause deleterious effects than continuous sounds. The guidelines suggested by Popper et al. (2014) then separated marine fishes into four classes according to available data on hearing sensitivity and onset of injury in relation to the presence of morphological adaptations to their hearing system. The logic for choosing this indicator (injury), the baseline data (pile driving) and classification (animal groups) is reasonable and supported by the best available knowledge.

5 Potential noise effects

Marine fauna use sound in a variety of functions, including social interactions, foraging, orientation, and responding to predators. Underwater noise can affect marine fauna in three main ways:

- + Injury to hearing or other organs. Hearing loss may be temporary (temporary threshold shift (TTS)) or permanent (permanent threshold shift (PTS));
- + Disturbance leading to behavioural changes or displacement of fauna. The occurrence and intensity of disturbance is highly variable and depends on a range of factors relating to the animal and situation; and
- + Masking or interfering with other biologically important sounds (including vocal communication, echolocation, signals and sounds produced by predators or prey).

5.1 Stress

Stress is an integral, necessary part of the body's homeostasis, and certain stress levels are tolerable. At higher levels, if repeated too often, or continued over long durations stress can, however, become deleterious by creating an allostatic load to the body. This is expressed and can be measured as imbalances in the autonomic nervous system, central nervous system, neuroendocrine, and immune systems and/or result in changes in growth rate, disruption of diurnal rhythms and behavioural changes. Animals may not show overt signs of responding to an increase in noise but may nonetheless show physiological changes (e.g., Slabbekoorn et al. 2010, Kight and Swaddle 2011). Symptomatic stress responses include changes in respiration rate, oxygen consumption, excretion, or food consumption rates or in chronic effects such as immune suppression. The effects of increased stress levels (acute or chronic) can be expressed through a variety of metabolic and/or physiological factors. The imbalance caused by stress in these factors can lead to immune suppression and/or result in changes in growth rate, disruption of diurnal rhythms, and behavioural changes. This cascade of effects may reduce the individual's fitness through alterations in reproduction (e.g., Sierra-Flores et al. 2015) and, ultimately, survival (see review by Slabbekoorn et al. 2010).

5.2 Behaviour

The intensity of behavioural responses of marine mammals to sound exposure ranges from subtle responses, which may be difficult to observe and have little implications for the affected animal, to obvious responses, such as avoidance or panic reactions. The context in which the sound is received by an animal affects the nature and extent of responses to a stimulus. The threshold for elicitation of behavioural responses depends on received sound level, as well as multiple contextual factors such as the activity state of animals exposed to different sounds, the nature and novelty of a sound, spatial relations between a sound source and receiving animals, and the gender, age, and reproductive status of the receiving animal.

5.3 Masking

Masking is the process by which the threshold of hearing for one sound is raised by the presence of another (masking) sound (Erbe and Farmer 1998, Erbe 2008, Erbe et al. 2016). This describes the reduction in audibility for one sound (termed 'signal') caused by the simultaneous presence of another sound (termed 'noise'). For this to occur, the sound must be loud enough, have similar frequency content to the signal, and must happen at the same time. Masking depends on the spectral and temporal characteristics of signal and noise and is reduced if the signal and noise are separated in time, frequency, or direction (space); it can occur if the noise happens shortly before or after the signal (forward and backward masking). The zone of masking can maximally be as large as the zone of audibility, as a faint noise might mask a faint signal. The masking effect can be reduced or remedied by various active or passive mechanisms for masking-release, such as spatial or temporal release from masking, the Lombard effect, or comodulation masking release.

Auditory masking can lead to disruption of a behaviour, lack of appropriate behavioural reactions, increased vulnerability to predators, reduced access to prey, reduced communication, changes in vocal behaviour, disruption of spawning activities, and stress. The biological significance of acoustic masking is directly linked to the duration of the masking sound. While masking can be detrimental to the fitness, reproduction, and survival of individuals, it ends immediately after the masking sound ceases. Both anthropogenic and natural marine sound can affect hearing and partially or completely reduce an individual's ability to effectively communicate; detect important predator, prey, and/or conspecific signals; and detect important environmental features associated with spatial orientation (Clark et al. 2009). This is true for all marine fauna; however, masking is most frequently associated with marine mammals. Masking in fishes has not been studied in detail.

5.4 Noise-induced threshold shift

Exposure to sufficiently intense sound may lead to an increased hearing threshold in any living animal capable of perceiving acoustic stimuli. If this shift is reversed and the hearing threshold returns to normal, the effect is called a temporary threshold shift. The onset of TTS is often defined as threshold shift of 6 dB above the normal hearing threshold (e.g., Southall et al. 2007). If the threshold shift does not return to normal, the residual shift is called a permanent threshold shift (PTS). Threshold shifts can be caused by acoustic trauma from a very intense sound of short duration, as well as from exposure to lower level sounds over longer time periods (Houser et al. 2017). Injury to the hearing apparatus of a marine animal may result from a fatiguing stimulus measured in terms of sound exposure level (SEL), which considers the sound level and duration of the exposure signal. Intense sounds may also damage the hearing apparatus independent of duration, so an additional metric of peak pressure (PK) is needed to assess acoustic exposure injury risk.

5.5 Mortality

In extreme cases, exposure to intense underwater sound may lead to mortality of an exposed animal. Mortality is either a direct effect of the exposure (in case of severe injury) or indirect if an animal is moderately injured. Data on sound-induced mortality in marine animals are scarce.

6 Species

The range of species considered in this technical appendix is based on the species listed in the *Keraudren Seismic Survey Environment Plan, QE-91-RI-10012.03*. Species- information is often lacking, and taxonomic groups have been collectively considered instead.

6.1 Marine Invertebrates

Exposure to anthropogenic sound sources could have a direct consequence on the functionality and sensitivity of the sensory systems of marine invertebrates. The sensory organs involved in receiving underwater sound in this taxonomic group can be classified into three groups (Budelmann 1992b):

1. Superficial receptor systems on the body surface are receptors sensitive to water displacements, therefore mainly encoding hydrodynamic cues;
2. Internal statocyst receptor systems are found in a wide range of aquatic invertebrates. These are inertial gravity receptor systems that may function as acoustic particle motion detectors and thus play a role in underwater hearing (Budelmann 1992b) or substrate-borne vibrations (Cohen et al. 1953, Cohen 1955);
3. Chordotonal organs are proprioceptive receptors that monitor joint movement, the direction of movement, and static position. These organs are sensitive to oscillation of the water column surrounding it (Budelmann 1992a).

Numerous studies have investigated the effect of sound on marine invertebrates but have been conducted in confined environments that make it difficult to control and assess the acoustic conditions.

Moreover, by measuring and reporting only the pressure component of sound, the results are of reduced relevance for assessing any observed effects.

6.1.1 Plankton

Parry *et al.* (2002) studied the abundance of plankton after exposure to airgun sounds but found no evidence of mortality or changes in catch-rate on a population-level.

The effects of impulsive sound on fish eggs and larvae were investigated in the context of offshore pile driving. Bolle *et al.* (2012) investigated the risk of mortality in common sole larvae by exposing them to impulsive stimuli in an acoustically well-controlled study. Even at the highest exposure level tested, at an SEL of 206 dB re 1 $\mu\text{Pa}^2\cdot\text{s}$ (corresponding to 100 strikes at a distance of 100 m) no statistically significant differences in mortality was found between exposure and control groups.

Contrary to other studies, McCauley *et al.* (2017) found that after exposure to airgun sounds generated with a single airgun (150 in³) zooplankton abundance decreased and mortality in adult and larval zooplankton increased two- to threefold when compared with controls. In this first large-scale field experiment on the impact of seismic activity on zooplankton, they used a sonar and net tows to measure the effects on plankton. They determined a maximum effect-range of horizontal 1.2 km. Their findings contradicted the conventional idea of limited and very localised impact of intense sound in general, and seismic airgun signals in particular, on zooplankton. Their results indicated that there may be noise-induced effects on these taxa and that these effects may even be negatively affecting ocean ecosystem function and productivity. The study was compromised by methodological design of the study (small sample sizes, large daily variability in the baseline and experimental data) and the statistical robustness of the data and conclusions (large number of speculative conclusions that appear inconsistent with the data collected over a two-day period). The lead author stressed that even though their conclusions were based on numerous assumptions, the combined likelihood of all measured parameters occurring without being correlated to the airgun survey is extremely low (McCauley, pers. comm.).

CSIRO (Richardson *et al.* 2017) simulated the large-scale impact of a seismic survey on zooplankton using the mortality rate found by McCauley *et al.* (2017). The aim of the CSIRO study was to estimate the spatial and temporal impact of seismic activity on zooplankton on the Northwest Shelf of Western Australian. The major findings of the CSIRO study were that there was substantial impact of seismic activity on zooplankton populations on a local scale within or close to the survey area, however, on a regional scale the impacts were minimal and were not discernible over the entire Northwest Shelf Bioregion. The study found that the time for the zooplankton biomass to recover to pre-seismic levels inside the survey area, and within 15 km of the area, was only three days following the completion of the survey. This relatively quick recovery was due to the fast growth rates of zooplankton, and the dispersal and mixing of zooplankton from both inside and outside of the impacted region (Richardson *et al.* 2017). Though the CSIRO model was based on a hypothetical 3D survey of 2,900 km² in size and over a 35-day period it is seen as being applicable for this impact assessment based on the following:

- + The CSIRO model was designed to model potential impacts to plankton on the Northwest Shelf where the Keraudren seismic survey will take place;
- + Richardson *et al.* (2017) showed that zooplankton communities can begin to recover during the seismic survey, during periods of good oceanic circulation, or “bottom out” at a maximum impact level (presumably where growth rates and/or zooplankton entering the survey area roughly approximate mortality rates) after 23 - 30 days of commencement of survey operations.

Popper *et al.* (2014) has published exposure guidelines for fish eggs and larvae which are based on pile driving data. Based on the available data, Popper *et al.* (2014) proposed a precautionary threshold for mortality of fish eggs and larvae of >207 dB re 1 μPa PK, which the authors note is likely to be conservative.

Fields *et al.* (2019) exposed zooplankton (copepods) to seismic pulses at various distances up to 25 m from a seismic source. The source levels produced were estimated to be 221 dB re 1 $\mu\text{Pa}^2\cdot\text{s}$, comparable to the far-field source levels associated with some commercial scale seismic surveys. The study observed an increase in immediate mortality rates of up to 30% of copepods in samples compared

to controls at distances of 5 m or less from the airguns. Mortality one week after exposure was significantly higher by 9% relative to controls in the copepods placed 10 m from the airguns. Fields *et al.* (2019) also reported that no sublethal effects occurred at any distance greater than 5 m from the seismic source. The findings of the study indicate that the potential effects of seismic pulses to zooplankton are limited to within approximately 10 m from the seismic source. Fields *et al.* (2019) also note that the findings of the McCauley *et al.* (2017) study are difficult to reconcile with the body of other available research and may, therefore, provide an overly conservative estimate of the potential effects of seismic pulses to zooplankton.

6.1.2 Bivalves and decapods

There are indications that New Zealand scallop (*Pecten novaezelandiae*) larvae exposed to extended periods of airgun signals during their ontogeny may be negatively affected as reported by Aguilar de Soto *et al.* (2013). The authors found an increase in abnormality and mortality rates in scallop larvae after continued exposure to playbacks of intense airgun signals in a laboratory experiment. These results indicated that there may be species-specific differences in sensitivity of early life stages to sound exposure.

In a laboratory study, Przeslawski *et al.* (2016) focused on potential short-term impacts of marine seismic surveys on scallops in the Gippsland Basin. Commercial scallops (*Pecten fumatus*) were not abundant in the study area, and there was no evidence of mortality or change in the condition of scallops two months after a marine seismic survey ended. Analysis of images and samples revealed site-specific variance in scallop abundance, size, condition, and assemblages were higher than the observed effects from exposure. The analysis of the acoustic parameters, however, is likely compromised by the erroneous use of acoustic modelling methods.

Day *et al.* (2016) conducted a study on the effects of exposures of southern rock lobster (*Jasus edwardsii*) and scallop to impulsive noise produced by an airgun. Their study used field and laboratory experimental approaches to investigate potential impacts of marine seismic surveys on these species. Their field study used a real airgun and had better control over the relevant experimental parameters than other reported studies. Accordingly, their results are more relevant than those obtained under laboratory conditions with animals exposed to simulated signals.

It is likely that particle motion and interface waves are the more relevant stimulus. Day *et al.* (2016) provide a regression of particle acceleration versus range for the single 150 in³ airgun used in the study and showed that acceleration at the 10 and 100 m ranges were typically 26 and 5 ms⁻², respectively. The study also references an unpublished maximum particle acceleration measurement of 6.2 ms⁻² from a 3130 in³ airgun array at 477 m range in 36 m of water.

Consistent with other studies of high-intensity, low-frequency sound exposure of crustaceans and molluscs (reviewed by Edmonds *et al.* 2016, Carroll *et al.* 2017), the study found no evidence of mass mortality directly following airgun exposure. Consequently, the authors rejected the hypothesis that exposure to seismic airguns causes immediate mass mortality.

Unlike other studies, this study uncovered a few issues concerning long-term health and ecology. Two reflex behaviours, tail tonicities or extension and righting behaviour, were assessed. These reflexes have been used in lobster fishery industries in grading animals for their likelihood of survival. While results for tail tonicities were inconclusive, there was a significant response to exposure in the righting response, which is a more complex reflex requiring neurological control and muscle coordination.

No specific studies have focussed on the effects of seismic sources on pearl oysters (*Pecten maxima*), however, studies on the impacts of underwater explosions on several species of bivalve, including two pearl oyster species, indicated strong resilience to the shock waves created by the detonation of explosives underwater. LeProvost *et al.* (1986) found that no mortality occurred in the exposed animals over a 13-week period and at a minimum exposure range of 1 m from the blast centre. Extrapolating this finding to seismic sources would suggest even less impact on bivalves than explosives, that is, it is likely that bivalves would have to be within a very close range of a seismic source to experience pathological damage or mortality – available evidence would suggest ~1 to 2 m. These studies do not

offer any insights as to the distances at which sub-lethal effects (such as morphological, biochemical and physiological changes being indicators of some level of stress in an animal) could occur.

6.1.3 Squid

André et al. (2011) and Solé et al. (2013) provide evidence of acoustic trauma in four cephalopod species (*Sepia officinalis*, *Octopus vulgaris*, *Loligo vulgaris*, and *Illex condietii*), which they exposed (under water) for 2 h to low-frequency sweeps between 50–400 Hz (1 s duration) generated by an in-air speaker. The received level at the animals' position was 157 dB re 1 μ Pa with peak levels (unspecified) up to 175 dB re 1 μ Pa. Both studies reported permanent and substantial morphological and structural alterations of the sensory hair cells of the statocysts following noise exposure, with no indication of recovery. In a recent experiment, Solé et al. (2017) exposed common cuttlefish (*Sepia officinalis*) to tonal sweeps between 100–400 Hz in a controlled exposure experiment in open water. Their results showed a clear statistical relationship between the cellular damage detected in the sensory cells of the individuals exposed to the sound sweeps and their distance from the sound source. The authors measured the particle motion and pressure of the signals received by the animals, but due to the signal type (frequency sweep), they only provided the maximum received levels or an estimate thereof, respectively; the maximal particle motion level was 0.7 ms⁻² observed at 1 m depth, the pressure reached levels of 139–142 dB re 1 μ Pa². The reported sound pressure levels were only slightly higher than the hearing threshold determined for longfin squid (*Loligo pealeii*) measured by Mooney et al. (2010). The maximum particle motion (reported in terms of particle acceleration) reported by Solé et al. (2017) is in the same order of magnitude as the behavioural thresholds measured at 100 Hz by Packard et al. (1990) using a standing wave acoustic tube.

6.1.4 Benthic species

Many marine invertebrates are permanently in contact with bottom sediment. The sediment, however, does not follow exactly, or at all, the movement of the surrounding water. Therefore, exposure to underwater sound will result in a relative movement between the body of these animals and the oscillating water column. Accordingly, it is important to also consider the propagation of vibration through the ground. For benthic organisms, this type of vibration is likely of similar or greater importance than the water-borne vibration or even the compressional component of a sound (Roberts and Elliott 2017). The published scientific information on vibration sensitivity in marine invertebrates is extremely scarce (Roberts et al. 2015, Roberts et al. 2016). Only a small number of studies have indicated reception of vibration and behavioural responses in bivalves, which include the closure of the siphons and, in more active molluscs, movement away from the substrate (Mosher 1972, Eilers 1995, Kastelein et al. 2008). To date, there is no convincing evidence for any significant effects induced by non-impulsive noise in benthic invertebrates. Moreover, given the rapid attenuation of vibrational signals beyond the near-field of a sound source (Morley et al. 2014), it is unlikely that these stimuli are causing more than behavioural effects (e.g., flight or retraction) or physiological (e.g., stress) responses.

From 2013–2015, a long-term study evaluated the acoustic impacts from seismic exposure on scallops in Australia (Day et al. 2016b, 2017). The experimental field research maintained the scallops in mesh enclosures while a vessel with the acoustic source passed close to the animals. Seismic sound exposure did not cause mass mortality of scallops during the experiment; however, repeated exposure (i.e. more than one pass of the airgun) where maximum exposure levels were in the range of 181 to 188 dB re 1 μ Pa².s SEL (191 to 213 dB re 1 μ Pa peak-peak SPL) was considered to possibly increase the risk of mortality (Day et al. 2016a, 2016b).

Though Day et al. (2016b) recorded increased mortality with repeated exposure to a seismic source, it has not been established as to whether this was due to the seismic source exposure or other mechanism related to the study design (Przeslawski et al. 2016). Using a precautionary approach, if the increased mortality was due to the seismic source then the increased mortality identified translates to an annual increase of between 9.4% and 20%. These fall towards the low end of what might be expected when compared with natural mortality rates in wild scallop populations, which range from 11–51% with a six year mean of 38% (Day et al. 2016b).

Scallops exposed to repeated seismic sound suffered physiological damage with no signs of recovery over the four-month period; suggesting potentially reduced tolerance to subsequent stressors. In addition, changes in behaviour and reflexes during and following seismic exposure were observed. Day *et al.* (2016a, 2016b) however cautioned that it was unclear from the study whether the observed physiological (and behavioural) impairments would result in mortality beyond the timeframes considered in their study.

Przeslawski *et al.* (2018) concluded that there was no evidence of increased scallop mortality, or effects on scallop shell size, adductor muscle diameter, gonad size, or gonad stage due to the seismic sound from an actual seismic survey. The authors concluded that the study provided no clear evidence of adverse effects on scallops, fish, or commercial catch rates due to the 2015 seismic survey undertaken in the Gippsland Basin. Przeslawski *et al.* (2018) further concluded that the study provided a robust and evidence-based assessment of the potential effects of a seismic survey on some fish and scallops.

There is limited published literature on the potential impacts of seismic noise on hard and soft corals, and unlike other faunal groups, currently there are no peer-reviewed criteria against which potential noise impacts to coral can be assessed.

Heyward *et al.*, 2018 monitored scleractinian corals, primarily plate corals in families Agaracidae and Acroporidae, and soft corals *in situ* before, during and after a 3D seismic survey. There were no detectable impacts on scleractinian coral mortality, skeletal damage or visible signs of stress immediately after and up to four months following the 3D marine seismic survey. Similarly, there was no evidence of a behavioural response, such as polyp withdrawal or flaccidity in soft corals such as *Lobophytum* spp.

6.2 Fishes

Although hearing ranges and sensitivities vary substantially between species (e.g., Ladich and Fay 2013), all fish species tested to date can hear (Dale *et al.* 2015). Fishes have developed two sensory mechanisms for detecting, localising, and interpreting underwater sounds and vibrations: the inner ear, which is tuned to sound detection, and the lateral line system, which allows a fish to detect vibration and water flow. Inter-specific variations in hearing range and sensitivity result from the different adaptations in these systems for perceiving sound pressure and particle motion information (Popper and Fay 2011).

Sensitivity to sound pressure seems to be functionally correlated in fishes to the presence and absence of gas-filled chambers in the sound transduction system. These enable fishes to detect sound pressure and extend their hearing abilities to lower sound levels and higher frequencies (Ladich and Popper 2004, Braun and Grande 2008). Based on their morphology, Popper *et al.* (2014) classified fishes into three animal groups comprising (1) fishes with swim bladders whose hearing does not involve the swim bladder or other gas volumes (e.g., some species of tuna, *Thunnus* sp., or Atlantic salmon, *Salmo salar*); (2) fishes whose hearing does involve a swim bladder or other gas volume (e.g., Atlantic cod, *Gadus morhua*, or herring, *Clupea harengus*); and (3) fishes without a swim bladder (e.g., sharks) that can sink and settle on the substrate when inactive (Popper *et al.* 2014, Carroll *et al.* 2017).

Based on their morphology, the Popper *et al.* (2014) classifications can be assigned to the following families or species of fish, common in Australian waters:

- + Fishes with swim bladders or other gas volumes, but whose hearing does not directly involve the swim bladder, e.g., snappers, emperors, groupers and rock cods (Lutjanids and Lethrinids such as *Pristipomoides* spp., *Lethrinus* spp., *Lutjanus* spp., and family Serranidae), and some species of tuna (*Thunnus* sp.) (Tavolga and Wodinsky 1963, Bertrand and Josse 2000, Higgs *et al.* 2006, Song *et al.* 2006, [DoN] Department of the Navy (U.S.) 2008, Braun and Grande 2008, Engineering-Environmental Management 2008, Caiger *et al.* 2012);
- + Fishes whose hearing does directly involve a swim bladder or other gas volume e.g., family Clupeidae (herrings, sardines, pilchards and shads), family Gadidae (true cods such as whiting), and potentially some nearshore / reef species relevant to tropical Australia, including some Pomacentridae (damsel fishes and clown fishes), some Holocentridae (soldierfishes and

squirrelfishes) and some Haemulidae (grunters and sweetlips) (Nedwell et al. 2004, Braun and Grande 2008, Popper et al. 2014); and

- + Fishes without a swim bladder (e.g., mackerel, *Scomberomorus* spp., some species of tuna, *Thunnus* sp, and sharks, including whale sharks, *Rhincodon typus*) (Casper et al. 2012, Popper et al. 2014, Carroll et al. 2017).

Most fishes are primarily sensitive to particle motion effects, while fishes with hearing that involves the swim bladder are also sensitive to sound pressure (Popper and Hawkins 2019, Popper et al. 2019). The most relevant metric for perceiving underwater sound for most fish species is, therefore, particle motion but, with the exception of few species (Popper and Fay 2011; Popper et al. 2014), there is an almost complete lack of relevant data on particle motion sensitivity in fishes (Popper and Hawkins 2018).

The majority of fish species detect sounds from below 50 Hz up to 500-1500 Hz. A smaller number of species can detect sounds to over 3 kHz, while a very few species can detect sounds to well over 100 kHz. The critical issue for understanding whether an anthropogenic sound affects hearing is whether it is within the hearing frequency range of a fish and loud enough to be detectable above threshold. For the sake of this impact assessment, it is assumed that all fishes can detect signals below 500 Hz and so can 'hear' the seismic source.

The Working Group on the Effects of Sound on Fish and Turtles undertook a review of experimental findings of sound on fishes. In their American National Standards Institute (ANSI) accredited report (Popper et al. 2014) they presented sound exposure guidelines for different levels of effects for different groups of species), for three types of immediate effects:

- + Mortality, including injury leading to death;
- + Recoverable injury, including injuries unlikely to result in mortality, such as hair cell damage and minor haematoma; and
- + Temporary threshold shift (TTS).

In the absence of any qualitative scientific information, acoustic masking of signals and behavioural effects caused by the reception of seismic sounds are assessed qualitatively, by assessing relative risk rather than by specific sound level thresholds.

6.2.1 Behaviour

The sound-related factors influencing behavioural reactions in fishes can include its frequency content, intensity above background noise and temporal sound characteristics. If exposed to the same stimulus over a prolonged period, an initial behavioural reaction might fade as the fish's habituate to the sound. Behavioural reactions that are usually observed in fishes in response to sound are dispersion, directed movements away from the sound source (leaving the area of the noise source, aggregation and descending closer to the bottom), startle response (fast start escapes, C-start response) at sound onset (Akamatsu et al. 1996; Wardle et al. 2001; Slotte et al. 2004; Woodside 2007). Effects can be acute (such as acoustic masking), or chronic (including altered distribution), lasting from the immediate duration of sound exposure to several days or weeks if fishes are displaced from their preferred areas during a survey (Engås et al. 1996; Slotte et al. 2004; Løkkeborg et al. 2012a,b; Streever et al. 2016).

The onset level of behavioural responses in fishes varies greatly between and within species, including between fishes of different ages and sizes, the behavioural and social context, and the motivation of the fishes. Existing data on behavioural responses do not provide a clear dose-response relationship and, consequently, it is currently impossible to determine single value thresholds for the onset of behavioural reactions. Instead, broad response and effect categories such as those proposed by Popper et al. (2014) seem most reasonable and may guide regulatory decisions in this context.

Strong 'startle' responses have been observed in some fish species at received sound levels of 200-205 dB re 1 µPa, indicating that sounds at or above this level may cause more severe behavioural reaction such as avoidance. Sound levels of this intensity are likely to occur 100 to 300 m from an acoustic array. Based on this, an approximate range of 200 m was estimated as the minimum distance

at which fish may start avoiding the approaching seismic source (McCauley 1994). Wardle *et al.* (2001) documented that schooling reef fish swam past a seismic source array at received levels that would be received at about 20 m below a survey array consisting of 30 airguns.

Pearson *et al.* (1992) showed that that exposure to airgun sound can cause changes in schooling patterns and distribution. Løkkeborg *et al.* (2012a, b) found changes in catch rates of fish species in Norwegian waters, indicating that these species all responded to airgun sounds. However, they also showed that gillnet catches were doubled for some fish species during seismic surveying and only longline catch rates fell slightly. Except for one species, they did not find any changes in abundance or displacement from fishing grounds. Hawkins *et al.* (2014) used synthetic impulsive signals in a behavioural response study; they documented that sprat and mackerel reacted to the impulsive sound exposure generally by dispersal and depth changes (which would make it difficult to detect the true scope of effects in a study relying on fisheries technology).

Santulli *et al.* (1999) exposed caged European sea bass (a demersal species) to a 2,500 cubic inch seismic source. Limited response was observed at 2.5 km distance, a startle response was observed when the array was at a distance of approximately 800 m, but after passing within 180 m, fish behaviour appeared to return to normal within one hour. Increased biochemical stress levels were measured in some fish following exposure, returning to normal levels within 72 hours of exposure. It is noted that exposures of fish in the wild would likely result in avoidance of high sound levels prior to the seismic source approaching to as close a range and to as high sound levels as the captive fish in the experiment were exposed to.

The most recent relevant study on how the behaviour of fishes exposed to seismic signals changed is Woodside's Maxima 3D survey at Scott Reef (Woodside 2011a, 2011b; Miller and Cripps 2013). The behavioural observations of free-swimming fish conducted in these studies show that seismic airgun emissions did not cause lethal or sub-lethal effects on fish near the operating array. At close range, the vessel approach caused fishes to cease their behaviours and move towards the seabed, but the effect was short-lived, and fishes began to feed and behave normally again within 20 minutes after the passage of the seismic survey vessel. Caged fishes displayed startle responses too infrequently to analyse. However, agitation levels increased with increasing received sound exposure level for the three holocentrid species (squirrelfishes and soldierfishes, *Holocentroides*) but were not detectable for the blue-stripe sea perch (*Lutjanus kasmira*). Sonar observations of free-swimming fishes indicated that individual animals tended to move towards the seabed on approach of the operating airgun array, consistently out to 400 m either side of the survey test line. Schools of fishes moved towards the seabed within 200 m of the survey test line in response to the passage of the operating seismic source and stayed significantly closer to the seabed up to 63 minutes post-exposure. The vocal behaviour of fishes was unaffected from the seismic activity; fish choruses remained unchanged with regards to timing and chorus level (at daily, lunar and seasonal scales); these findings suggest that in the long term the survey had little effect on the fish that produced the choruses. Visual census revealed that diversity and abundance of both Pomacentridae (damselfishes and clownfishes) and non-Pomacentridae fish species (inhabiting shallow-slope regions) showed no significant changes after the seismic survey compared to the long-term temporal trend before the survey. Analysis of recordings from baited remote underwater video stations showed no detectable effects of the seismic survey on the diversity and abundance of deeper water fish communities at the spatial and temporal scales examined. Also, there were no signs of loss of individuals or of systematic re-distribution of individuals and species at any of the time scales examined.

The findings from the research at Scott Reef support those by Wardle *et al.* (2001), who exposed free ranging marine fish inhabiting an inshore reef to sounds from a seismic source (maximum received levels (RL) of 195-218 dB re 1 μ Pa PK). The study found that fishes exhibited a startle response to all received levels, but no avoidance behaviour were observed, they showed no signs of moving away from the reef and exposure to the seismic noise did not interrupt a diurnal rhythm of fish gathering at dusk. Slight changes were recorded to the long-term day-to-night movements of two tagged pollack (*Pollachius sp.*), particularly when positioned within 10 m of their normal living positions. However, the seismic sound had little effect on the day-to-day behaviour of the resident fishes and invertebrates.

Fewtrell and McCauley (2012) showed that fishes tended to remain lower in the water column and/or swim faster and form tighter schools during periods of close air-gun emissions.

Fish populations can be further impacted if behavioural responses result in deflection from migration paths, feeding grounds or disturbance of spawning, thereby affecting recruitment of fish stocks. Available evidence suggested that behavioural changes for some fish species are insignificant and short-lived; the duration of effect is less than or equal to the duration of exposure and is expected to vary between species and individuals and be dependent on the properties of received sound (DFO 2004). Such a temporary, short range displacement of pelagic or migratory fish populations would have insignificant repercussions at a population level (McCauley 1994); and for site-attached reef fish, spatial patterns of species richness, abundance and diversity does not change after airgun noise emissions (Woodside 2007; Miller and Cripps 2013). The ecological significance of such effects is expected to be low, except where they may influence reproductive activity. However, researchers have observed that once acoustic disturbances are removed, fish return to normal behaviour within about an hour (McCauley *et al.* 2000; Pearson *et al.* 1992; Wardle *et al.* 2001). In conclusion, it is evident that behavioural reactions can occur to seismic airguns, but at this point there are no data that can be applied to develop guidelines.

6.2.2 Acoustic Masking

Masking impairs an animal's hearing impairment with respect to the relevant biological sounds normally detected within the environment and can have long lasting effects on survival, reproduction and population dynamics of fishes. The consequences of masking for fishes, however, have not been sufficiently examined to allow a thorough assessment of effects caused in the context of this survey. Popper *et al.* (2014) surmised that *"It is likely that increments in background sound within the hearing bandwidth of fishes and sea turtles may render the weakest sounds undetectable, render some sounds less detectable, and reduce the distance at which sound sources can be detected. Energetic and informational masking may increase as sound levels increase, so that the higher the sound level of the masker, the greater the masking."* If impulsive sounds are generated repeatedly by many sources over a wide geographic area there is a possibility that the separate sounds might merge and that the overall background noise be raised (Nieukirk *et al.* 2004). However, acoustic masking only occurs while the interfering sound is present, and therefore, masking resulting from a single pulse of sound (such as an airgun impulses) or widely separated pulses would be infrequent and not likely affect an individual's overall fitness and survival.

Temporary Threshold Shift (TTS)

The following is sourced from Popper *et al.* (2014):

"Temporary threshold shift (TTS) is a temporary reduction in hearing sensitivity caused by exposure to intense sound. TTS has been demonstrated in some fishes, and its extent is of variable duration and magnitude. TTS results from temporary changes in sensory hair cells of the inner ear and/or damage to auditory nerves innervating the ear (Smith et al. 2006; Liberman 2015). However, sensory hair cells are constantly added in fishes (e.g., Corwin 1981, 1983; Popper and Hoxter 1984; Lombarte and Popper 1994) and also replaced when damaged (Lombarte et al. 1993; Smith et al. 2006; Schuck and Smith 2009), unlike in the auditory receptors of mammals. When sound-induced hair cell death occurs in fishes, its effects may be mitigated over time by the addition of new hair cells (Smith et al. 2006, 2011; Smith 2012, 2015).

After termination of a sound that causes TTS, normal hearing ability returns over a period that is variable, depending on many factors, including the intensity and duration of sound exposure (e.g., Popper and Clarke 1976; Scholik and Yan 2001, 2002a, b; Amoser and Ladich 2003; Smith et al. 2004a, b, 2006, 2011; Popper et al. 2005, 2007). While experiencing TTS, fishes may have a decrease in fitness in terms of communication, detecting predators or prey, and/or assessing their environment."

McCauley *et al.* (2003) demonstrated that exposure to repeated emissions of a single airgun (SL (source level) of 222.6 dB re 1 μ Pa PK-PK) from 5 to 15 m at the closest approach caused extensive damage to

the sensory hair cells in the inner ear of caged pink snapper (*Pagrus auratus*). Although no mortality was observed, the damage was severe with no evidence of repair or replacement of damaged sensory cells up to 58 days post-exposure. However, the study did not investigate the effects on fish hearing. The study acknowledged that the fish were caged and therefore not able to swim away from sound source, and that the monitoring video suggested the fish would have fled the sound source if possible. The authors of the study also acknowledged that the impact of exposure on ultimate survival of the fish was not clear.

As part of Woodside's Maxima 3D MSS, an extensive field study was undertaken at Scott Reef. A component of this study investigated the potential physical, physiological and behavioural noise-induced effects on fish assemblages. The results showed statistically more damage to the hearing in blue-stripe sea perch (*Lutjanus kasmira*) exposed to the seismic impulses than in control fishes. However, the damage found in these fishes was marginal, and—assuming a direct relationship between hair cell density and hearing capability—a negligible effect on the fishes' hearing capability. The damage was monitored through time out to 58 days post seismic exposure and did not increase significantly through time, with almost zero damage detected by 58 days (McCauley 2008).

A study of auditory sensitivity in four species of tropical reef fishes following exposure to emissions from the 2,055 in³ array showed that none of the four species, including the pinecone soldierfish (a species with expected to have good hearing sensitivity) experienced any hearing sensitivity loss (i.e. TTS) following exposure to SEL_{cum} up to 190 dB re 1 $\mu\text{Pa}^2\text{-s}$ (Hastings *et al.* 2008; Hastings and Miksis-Olds 2012). No detectable gross physiological damage was found in individuals from any of the seven species (McCauley and Kent 2012). The results of the hearing tests are consistent with the sound exposure guidelines proposed in Popper *et al.* (2014), which indicated that TTS may occur at SEL_{cum} levels >186 dB re 1 $\mu\text{Pa}^2\text{-s}$ while other studies (Popper and Hastings 2009; Song *et al.* 2008) indicate that TTS may occur at levels as high as SPL 205-210 dB re 1 μPa (PK).

Mortality/potential mortal injury

With regard to seismic noise induced mortality in fishes Carroll *et al.* (2017) conclude that "For fish, there are few data on the physical effects of seismic airguns (e.g. mortality, barotrauma), and of these none have shown mortality." Fishes in open water can move away from an approaching seismic source which reduces the potential for mortality or mortal injury. Bottom-dwelling fish that show greater site attachment may be less inclined to flee from a seismic sound source and experience greater effects.

Other than physiological stress responses or hearing loss, no other physical damage to adult fish or invertebrates have been directly attributed to exposure to airgun discharges, even at close proximity (NSW DPI 2014). It should be noted that some reports of physical damage arise from studies undertaken using explosions and other high-pressure sound waves, and not from air-gun emissions that generate a lower maximum pressure and pressure change (Popper and Hastings 2009).

Bony fish apparently have the ability to regenerate the sensory cells in their hearing system to a fully functional state within weeks after a detrimental exposure. The processes involved in the recovery are not fully understood, and there is conflicting evidence from sound exposure studies, such as McCauley *et al.* (2003). These findings could also suggest that the process of sensory hair cell death and regeneration is species-specific.

Recovery processes take a few days to a few weeks (Scholik and Yan 2001, Mackenzie and Raible 2012), and the time course for recovering from hearing loss likely depends on the species, its normal hearing sensitivity, the sound exposure intensity and duration, and the amount of sensory epithelial damage (Smith and Monroe 2016). Noise-induced PTS has not been reported for fishes yet, which may be explained by their apparent ability to recover hair cells.

Exposure to excessive levels of any type of underwater sound can kill and injure fishes (Carlson and Johnson 2009). Impulsive sounds, with rapid changes in pressure, are more damaging to tissues than gradual changes (Popper *et al.* 2014).

Injurious effects caused by rapid pressure changes within the body are called 'barotrauma' (Stephenson *et al.* 2010, Halvorsen *et al.* 2011, Halvorsen *et al.* 2012b). The range of barotrauma effects in fishes

mostly depends on the temporal pattern of the pressure changes and the physiological state of the exposed fishes (Stephenson et al. 2010, Halvorsen et al. 2012a, Halvorsen et al. 2012b); they range in severity from damages with full recovery to lethal injury (McKinstry et al. 2007).

Casper et al. (2012) showed that fishes can recover from less severe injuries under laboratory conditions, suggesting that minor injuries not inevitably lead to mortality. Nevertheless, in open waters, they have the potential to reduce the animal's fitness to the extent that its ability to find food decreases and its risk of being predated increases (Halvorsen et al. 2011, Halvorsen et al. 2012b).

Mortality is either a direct effect of barotrauma (in the case of severe injury) or indirect if an animal is moderately injured. Data on sound-induced mortality in fishes are scarce and mainly related to underwater explosions (see review by Popper and Hastings 2009). California Department of Transportation (2001) documented fish mortality near underwater pile driving. There is no evidence for fish mortality caused by exposure to other sound sources such as seismic airguns, dredging, or vessel noise (Normandeau Associates Inc 2012).

Whale sharks have not been tested for their auditory sensitivity or susceptibility to noise-induced effects. Like all elasmobranchs, they are lacking a swim bladder and have no air-filled chambers or accessory morphological structures to their hearing system that could serve as hearing specialisations. Accordingly, similar to other shark species, they can be considered to have relatively insensitive hearing and less likely to be negatively affected by intense underwater sound.

6.3 Fishing

Scientific evidence of acoustic impacts on fish catches are somewhat equivocal because of the lack of determination between natural movements and changes in fish abundance. One comprehensive study (Engås et al. 1996) observed cod and haddock moving back within an area 3-5 days after seismic survey exposure. Similarly, Slotte et al. (2004) observed westward movement of large masses of blue whiting and herring towards and into the survey area 3-4 days after seismic shooting, indicating that migrations proceeded as normal soon after a seismic survey. Therefore, any disruptions would likely be short-term and during the survey, with conditions returning to 'normal' levels soon after.

Studies undertaken by Lokkeborg et al. (2012a, b) demonstrated that gillnet catches increased substantially for redfish (86% increase) and Greenland halibut (132% increase) during seismic shooting on a Norwegian fishing ground. However, longline catch rates fell (16% for Greenland halibut, 25% for haddock). These contrary results were explained by greater swimming activity versus lowered food search behaviour in fish exposed to air-gun sound emissions. Although catch rates changed in all species studied (including saithe and ling), except for saithe, acoustic mapping of fish abundance did not suggest displacement from fishing grounds.

Not all results from studies have resulted in behavioural alteration. Feeding Atlantic herring (*Clupea harengus*) schools off northern Norway showed no changes in swimming speed, direction or school size in response to a transmitting seismic vessel as it approached from a distance of 27 to 2 km, over a 6-hour period (Peña et al. 2013). As fishing areas are large and commercial fish species are free-swimming, if fish are 'scared' temporarily from an area, based on evidence presented, it is likely they will be displaced temporarily to another area still within the fishing zone and so able to be caught.

A recent critical review of the potential impacts of marine seismic surveys on fish and invertebrates (Carroll et al. 2017) found that other studies on fish have positive, inconsistent, or no effects from seismic surveys on catch rates or abundance. A desktop study of four species (gummy shark, tiger flathead, silver warehou, school whiting) in Bass Strait, Australia, found no consistent relationships between catch rates and seismic survey activity in the area, although the large historical window of the seismic data may have masked immediate or short-term effects which cannot therefore be excluded (Przeslawki et al. 2016). A subsequent desktop study targeting a single seismic survey in 2015 found that catch rates in the six months following the seismic survey were different than predicted in nine out of the 15 species examined. Across two fishing gear types, six species indicated increases in catch after the seismic survey, and three species indicated decreases in catch. The authors concluded that "These results

support previous work in which the effects of seismic surveys on catch seem transitory and vary among studies, species, and gear types” (Przeslawski et al. 2016).

The body of peer-reviewed literature does not indicate any long-term abandonment of fishing grounds by commercial species, with several studies indicating that catch levels returned to pre-survey levels after seismic activity had ceased (Carroll et al. 2017).

6.4 Sharks

Limited research has been conducted on shark responses to marine seismic surveys. Myrberg (2001) stated that sharks differ from bony fish in that they have no accessory organs of hearing such as a swim bladder and therefore are unlikely to respond to acoustical pressure. The study also suggested that the lateral line system does not respond to normal acoustical stimuli and is unable to detect sound-induced water displacements beyond a few body lengths, even with large sound intensities (Myrberg, 2001). Other reports indicate that sharks are highly sensitive to sound between approximately 40 and 800 Hz, which overlaps with seismic sound frequencies. Klimley and Myrberg (1979) established that an individual shark will suddenly turn and withdraw from a sound source of high intensity (more than 20 dB re 1 μ Pa above broadband ambient SPL) when approaching within 10 m of the sound source.

6.5 Sea turtles

Morphological studies of green sea turtles (*Chelonia mydas*) and loggerhead sea turtles (*Caretta caretta*) (Ridgway et al. 1969, Wever 1978, Lenhardt et al. 1985) found that the turtle ear is similar to other reptile ears but has adaptations for underwater listening. In-air electrophysiological and behavioural studies on green and loggerhead sea turtles found their hearing frequency range is approximately 50–2000 Hz, with highest sensitivity to sounds between 200 and 400 Hz (Ridgway et al. 1969, Bartol et al. 1999, Ketten and Bartol 2005, Bartol and Ketten 2006, Yudhana et al. 2010, Piniak et al. 2011, Lavender et al. 2012, 2014).

Underwater audiograms are only available for three species, all of whom have poor hearing sensitivity. Two of these species, the red-eared slider (*Trachemys scripta elegans*, semi-aquatic) (Christensen-Dalsgaard et al. 2012) and the loggerhead turtle (Martin et al. 2012), demonstrated highest sensitivity at around 500 Hz (Willis 2016). Piniak et al. (2016) found that green turtles have maximum underwater sensitivity between 200 and 400 Hz. Very little research has been performed on the hearing capabilities of hawksbill turtles (*Eretmochelys imbricate*). Yudhana et al. (2010) measured auditory brainstem responses from two hawksbill turtles in Malaysia and found that peak frequency sensitivity occurred at 457 Hz in one turtle and at 508 Hz in the other.

There is no robust information on the susceptibility of sea turtles to noise-induced effects. Most studies researching the effect of seismic noise on sea turtles focused on behavioural responses, as physiological impacts are more difficult to observe in living animals. Turtles avoid low-frequency sounds (Lenhardt 1994) and sounds from an airgun (O'Hara and Wilcox 1990), but these reports did not note received sound levels. Moein et al. (1995) found that penned loggerhead turtles initially reacted to an airgun but then showed little or no response to the sound (habituated to it). Caged green and loggerhead sea turtles increased their swimming activity in response to an approaching airgun when the received SPL was above 166 dB re 1 μ Pa, and they behaved erratically when the received SPL was approximately 175 dB re 1 μ Pa (McCauley et al. 2000).

Injury/mortality/potential mortality impacts have not been reported to have occurred in turtles as a result of noise emissions during seismic surveys. Popper *et al.* (2014) suggested injury to turtles could occur for sound exposures above 207 dB re 1 μ Pa (PK) or above 210 dB re 1 μ Pa²·s (SEL_{24h}). However, Finneran et al. (2017) presented revised thresholds for turtle injury and hearing impairment, considering both PK and frequency weighted SEL, suggesting that PTS may occur in response to 204 dB re 1 μ Pa²·s (SEL_{24h}) or 232 dB re 1 μ Pa (PK) and TTS may occur in response to 189 dB re 1 μ Pa²·s (SEL_{24h}) or 226 dB re 1 μ Pa (PK).

6.6 Cetaceans: mysticetes (baleen whales) and odontocetes (dolphins, sperm and beaked whales)

The sounds emitted by the seismic sources and vessels during the operation have the potential to cause effects in marine fauna present in the area. The type and severity of the effects depends on the sensitivity of the receiving individual and may be influenced by a variety of biological and physical factors.

The potential impacts of anthropogenic noise on marine mammals have been the subject of considerable research (see reviews by Nowacek et al. 2007; Southall et al. 2007; Weilgart 2007; Wright et al. 2007).

Southall et al. (2007), Finneran and Jenkins (2012) Wood et al. (2012), Finneran (2015) and more recently NMFS (2013, 2018) reviewed available literature to determine noise exposure criteria, determined based on the onset levels of non-recoverable permanent hearing loss (PTS) and temporary hearing threshold shift (TTS) in cetaceans. The NMFS (2018) criteria incorporate the best available science to inform assessment of PTS and TTS.

6.6.1 Hearing sensitivity

Current data and predictions show that marine mammal species differ in their hearing capabilities, in absolute hearing sensitivity, as well as frequency band of hearing (Richardson et al. 1995, Wartzok and Ketten 1999, Southall et al. 2007). While hearing measurements are available for a small number of species based on captive animal studies, direct measurements of many odontocetes and all mysticetes do not exist. As a result, hearing ranges for many odontocetes are grouped with similar species, and predictions for mysticetes are based on other methods, such as anatomical studies and modelling (Houser et al. 2001, Parks et al. 2007, Tubelli et al. 2012, Cranford and Krysl 2015), vocalizations (see reviews in Richardson et al. 1995, Wartzok and Ketten 1999, Au and Hastings 2008), taxonomy, and behavioural responses to sound (Dahlheim and Ljungblad 1990)

To better reflect the auditory similarities between phylogenetically closely related species, but also significant differences between species groups among the marine mammals, Southall et al. (2007) assigned the extant marine mammal species to functional hearing groups based on their hearing capabilities and sound production. This division into broad categories was intended to provide a realistic number of categories for which individual noise exposure criteria were developed. These groups were revised by NMFS (2018), but the categorisation as such has proven to be a scientifically justified and useful approach in developing auditory weighting functions and deriving noise exposure criteria for marine mammals.

6.6.1.1 Functional hearing groups

<p><i>Low-frequency (LF) cetaceans</i></p>	<p>This functional hearing group comprises all baleen whale species (mysticetes); to this date, there has been no direct measurement of hearing sensitivity in any of these species. Instead, vocalization frequency ranges have been used as a proxy to determine the range of hearing for these species. However, it has to be noted that vocalisation frequencies not necessarily represent the full extent of the frequency range of best hearing and therefore are a poor predictor of best hearing thresholds (Houser <i>et al.</i> 2017).</p> <p>In the complete absence of direct data on auditory sensitivity in any baleen whale species, behavioural reactions provide further insight into the sound perception capabilities and sensitivities of mysticetes. Reviews or new studies presenting data on behavioural reactions of mysticetes have been published by Nowacek <i>et al.</i> (2007, 2015). However, behavioural reactions are strongly contexted specific (Ellison <i>et al.</i> 2012) and are consequently also of limited use in delineating hearing ranges or even predicting hearing sensitivity.</p>
--	---

	<p>The existing data so far suggest that some species (e.g., blue whale, fin whale) having better low-frequency sensitivity and others (e.g., humpback whale, minke whale) having better sensitivity to higher frequencies.</p> <p>In another approach, anatomical data are used to predict hearing ranges in mysticetes (e.g., Parks <i>et al.</i> 2007; Manoussaki <i>et al.</i> 2008). Most recently functional models were developed focussing on different components of the hearing system (Tubelli <i>et al.</i> 2012; Cranford and Krysl 2015); in combination with anatomical data on the hearing system the audible frequency range of mysticetes – collectively treated as a single functional hearing group – is approximately between 10 Hz to 30 kHz.</p>
<i>Mid-frequency (MF) cetaceans</i>	<p>Based on the frequency range of their vocal emissions as well as the known hearing ranges, most dolphin species, all beaked whale species and the sperm whale belong to this functional hearing group. These species produce a wide range of whistles, clicks, pulsed sounds and echolocation clicks. The frequency range of their sounds excluding echolocation clicks are mostly <20 kHz with most of the energy typically around 10 kHz, although some calls may be as low as 100 to 900 Hz, ranging from 100 to 180 dB re 1 µPa (Richardson <i>et al.</i> 1995). The sounds produced are very complex and appear to be used for communication between members of a pod during socialising and feeding activities.</p>
<i>High frequency (HF) cetaceans</i>	<p>Porpoises, dwarf and pygmy sperm whales (<i>Kogia spp.</i>), river dolphins, as well as hourglass dolphins and Peale’s dolphin produce narrow-band high-frequency echolocation signals. The few species out of this group which were tested for their hearing sensitivity have their best hearing sensitivity at higher frequencies and show a wider hearing range compared to all other cetaceans. Accordingly, this group of species have been collectively classified as high-frequency cetaceans.</p>

Table 6-1: Marine mammal functional hearing groups and range (NMFS 2018)

Hearing group	Generalized hearing range
Low-frequency cetaceans (mysticetes or baleen whales)	7 Hz to 35 kHz
Mid-frequency cetaceans (odontocetes: dolphins, toothed whales, beaked whales, bottlenose whales)	150 Hz to 160 kHz
High-frequency cetaceans (other odontocetes: true porpoises, <i>Kogia</i> , river dolphins, cephalorhynchid, Hourglass dolphin, Peale’s dolphin)	275 Hz to 160 kHz

6.6.2 Behaviour

Numerous studies on marine mammal behavioural responses to sound exposure have not resulted in consensus in the scientific community regarding the appropriate sound exposure metric for assessing behavioural reactions. Southall *et al.* (2007) presented a severity-index ranking the intensity of behavioural responses that was later amended by Ellison *et al.* (2012), Miller *et al.* (Miller 2012), and Sivle *et al.* (2015).

NMFS currently uses a step function with a 50% probability of inducing behavioural responses at an SPL of 160 dB re 1 µPa to assess behavioural impact. This threshold value was derived from the HESS (1999) report, which, in turn, was based on the responses of migrating mysticete whales to an airgun sounds (Malme *et al.* 1983, Malme *et al.* 1984). The HESS team recognized that behavioural responses to sound may occur at lower levels, but significant responses were only likely to occur above an SPL of 140 dB re 1 µPa. An extensive review of behavioural responses to sound was undertaken by Southall

et al. (2007, their Appendix B). They found varying responses for most marine mammals between an SPL of 140 and 180 dB re 1 μ Pa, consistent with the HESS (1999) report, but a lack of convergence in the data prevented them from suggesting explicit step functions. Absence of controls, precise measurements, appropriate metrics, and context dependency of responses (including the activity state of the animal) all contribute to variability. In 2012, Wood et al. (2012) proposed a graded probability of response for impulsive sounds using a frequency weighted SPL metric. They also designated behavioural response categories for sensitive species (such as harbour porpoises, *Phocoena phocoena*, and beaked whales) and for migrating mysticetes (Table 6-2).

Table 6-2: Predicted probability of behavioural response in marine mammals as a function of frequency-weighted sound pressure level(SPL, dB re 1 μ Pa) (Wood et al. 2012); probabilities are not additive.

Marine mammal group	Probability of response to frequency-weighted SPL (dB re 1 μ Pa)			
	120	140	160	180
Sensitive species	50%	90%		
All other species		10%	50%	90%

McCauley *et al.* (2000a) monitored the effects of seismic survey sounds on humpback whales in the Exmouth Gulf region of Western Australia. They documented rapid swimming on the surface, breaching and localised avoidance behaviour by migrating whales during the seismic operation, indicating that the ‘risk factor’ associated with the MSS was confined to a comparatively short period and small range displacement. During their migration and breeding season, humpback whales rarely display deep dives. This tendency to stay close to the surface has been interpreted as actively utilising the ‘sound shadow’ (Lloyd’s Mirror effect) near the surface; irrespective of the motivation for this behaviour, it reduces the risk for noise-induced effects unless at very short range from a large seismic source array.

A comparison of behavioural observations of humpback whale behaviour during seismic surveys shows the variability and context dependence of these responses (Richardson *et al.* 1995). McCauley *et al.* 2000a) estimated that humpback whales would avoid seismic surveys in key habitat (such as breeding, resting or feeding areas) at distances between 7 and 12 km, whereas migrating individuals generally showed an avoidance range of around 3 km. Some males have even been recorded approaching seismic survey vessels to within 1 to 2 km (McCauley *et al.* 2000a). It is considered that avoidance behaviour represents a temporary and minor effect, unless avoidance results in displacement of whales from breeding, resting or feeding areas.

Humpback whales migrating from winter breeding grounds to summer feeding grounds showed moderate avoidance of an active seismic source at received levels >140 dB re 1 μ Pa²-s (SEL) only when they were within 3 km of the source. The magnitude of response was measured as change in migration speed and course deviation (Dunlop *et al.* 2017). These results indicate that the proximity of the sound source has to be considered as another factor with regard to behavioural reactions in this species.

Blackwell *et al.* (2015) found evidence for two behavioural thresholds in migrating bowhead whales responding to seismic operations in the Beaufort Sea. A moderate cessation or modification of vocal behaviour (interpreted as compensation behaviour) was found at received SEL over a 10-minute period of 94 dB re 1 μ Pa²-s (increase of calling rates) and 127 dB re 1 μ Pa²-s (decrease in calling rates). At received levels of >160 dB re 1 μ Pa²-s, however, whales were completely silent. Robertson *et al.* (2013) detected changes in surfacing, respiration and diving behaviour of bowhead whales in response to seismic survey activity but did not provide any qualitative information on the received levels. Castellote *et al.* (2010) documented avoidance behaviour in fin whales in response to seismic survey activity in the Mediterranean Sea lasting over 10 days.

Observations of sperm whale behaviour during seismic surveys provided conflicting results: Stone (2003) identified that while sperm whales were frequently (visually) detected during seismic surveys,

these animals did not show any observable behavioural reactions. Jochens *et al.* (2008) found sperm whales tolerant of seismic activity; however, a decrease in foraging activity was observed for a small number of animals but no horizontal avoidance was measured. In a tagging study, Jochens and Biggs (2003) found that sperm whales did not show any behavioural reaction (horizontal avoidance of the seismic vessel, change in feeding rates) at maximum received levels of 148 dB re 1 μ Pa.

In the Gulf of Mexico, sperm whales were equipped with multisensory tags to investigate their behaviour in response to seismic surveys. The animals did not show any statistically significant changes in horizontal movement, diving and echolocation behaviour at received levels of approximately 118–131 dB re 1mPa²·s (SEL_{M-weighted}) (Miller *et al.* 2009).

The hearing of dolphins (MF cetaceans) is less sensitive in the low frequency range of airgun impulses (< 500 Hz) and seismic operators sometimes report dolphins and other small toothed whales near operating seismic source arrays. However, there is a component of seismic pulses in the higher spectrum and in general most toothed whales do show some limited avoidance of operating seismic vessels. Goold (1996) studied the effects of seismic surveys common dolphins (*Delphinus delphis*) in the Irish Sea. The results indicated that there was a local displacement of dolphins around the seismic operation. This observation is consistent with visual data compiled by Stone (2003) from marine mammal surveys in the North Sea that shows small toothed whale species tend to move away from operating compressed air seismic sources. In a review of behavioural effects of seismic surveys on marine mammals in UK waters Stone *et al.* (2003) reported that small odontocetes (dolphins, LF cetaceans and porpoises, HF cetaceans) showed the strongest avoidance response to the seismic survey activity, were seen less often during periods of seismic acquisition, remaining further from the airguns and showing altered behaviour (e.g. less bow-riding, orienting away from the survey vessel, faster swimming). The same study documented that killer whales also showed some localised avoidance to seismic surveys.

A reduction in feeding activity in response to seismic survey activity has been documented for harbour porpoises at estimated received SEL of 150 – 165 dB re 1 μ Pa²·s (Pirodda *et al.* 2014). Due to the permanently high energy demands of harbour porpoises (Wisniewska *et al.* 2016) a prolonged cessation of feeding can have significant effects on the fitness of affected animals.

6.6.3 Masking

Masking is the process by which the threshold of hearing for one sound is raised by the presence of another (masking) sound (Erbe and Farmer 1998; Erbe 2008; Erbe *et al.* 2016). This describes the reduction in audibility for one sound (termed 'signal') caused by the simultaneous presence of another sound (termed 'noise'). For this to occur, the sound must be loud enough, have similar frequency content to the signal, and must happen at the same time. Masking depends on the spectral and temporal characteristics of signal and noise and is reduced if the signal and noise are separated in time, frequency, or direction (space); it can occur if the noise happens shortly before or after the signal (forward and backward masking). The zone of masking can maximally be as large as the zone of audibility, as a faint noise might mask a faint signal. The masking effect can be reduced or remedied by various active or passive mechanisms for masking-release, such as spatial or temporal release from masking, the Lombard effect, or co-modulation masking release.

Auditory masking can lead to disruption of a behaviour, lack of appropriate behavioural reactions, increased vulnerability to predators, reduced access to prey, reduced communication, changes in vocal behaviour, disruption of spawning activities, and stress. The biological significance of acoustic masking is directly linked to the duration of the masking sound. While masking can be detrimental to the fitness, reproduction, and survival of individuals, it ends immediately after the masking sound ceases. Both anthropogenic and natural marine sound can affect hearing and partially or completely reduce an individual's ability to effectively communicate; detect important predator, prey, and/or conspecific signals; and detect important environmental features associated with spatial orientation (Clark *et al.* 2009). This is true for all marine fauna; however, masking is most frequently associated with marine mammals. Masking in fishes has not been studied in detail.

Masking reduces the communication space of marine mammals (Clark *et al.* 2009, Hatch *et al.* 2012). A calculation of reductions in communication range can be a useful proxy for impact. So far, a direct assessment and quantification of masking effects in wild animals has proven impossible (Tougaard *et*

al. 2015). It depends on the positions of the signalling and the receiving animal relative to the sound source and to each other. In humpback whales (*Megaptera novaeangliae*), tonal and grunting sounds acting as contact calls between a mother and its calf were recorded at comparatively low levels (Videsen et al. 2017). While there is controversy about the validity of conclusions, such low levels would create a small communication space (<100 m) which, in turn, would be sensitive to increases in ambient noise.

Most studies related to masking effects in marine mammals have investigated the auditory parameters that are most relevant in this context, such as auditory sensitivity, frequency-tuning (critical bandwidth and critical ratio), auditory integration time, and critical interval. Erbe et al. (2016) reviewed the current knowledge on masking in marine mammals, summarising data on marine mammal hearing as they relate to masking and discussing masking release processes of receivers. The variability seen in auditory sensitivity (Section 4.1) indicates the variability seen with respect to auditory masking.

6.6.4 TTS/PTS

In marine mammals, the onset level and growth of TTS is frequency specific, depends on the temporal pattern, duty cycle, and the hearing test frequency of the fatiguing stimuli. Exposure to intense impulse noise might be more hazardous to hearing than non-impulsive noise, and there is a positive relationship between exposure duration and the amount of TTS induced. TTS can accumulate across multiple exposures, but the resulting TTS will be less than the TTS from a single, continuous exposure with the same total SEL. Sounds generated by seismic airguns, pile-driving and mid-frequency sonars have directly been tested and proven to cause noise-induced threshold shifts in marine mammals at high received levels. Finneran (2015) reviewed the current state of knowledge on TTS and PTS. TTS typically decreases in marine mammals relative to the logarithm of the increasing recovery time. There is, however, considerable individual difference in all TTS-related parameters between subjects and species tested so far.

PTS is considered injurious in marine mammals, but there are no published data on the sound levels that cause PTS in marine mammals. Regeneration of sensory cells, as known to occur in fishes, has not been documented for any marine or terrestrial mammal. Onset levels of PTS onset are typically extrapolated from TTS onset levels and assumed growth functions (Southall et al. 2007). The NMFS (2018) criteria incorporate the best available science to estimate PTS onset in marine mammals from sound energy (SEL_{24h}), or very loud, instantaneous peak sound pressure levels (Table 6-3).

Table 6-3: Noise exposure criteria for onset of TTS and PTS (NMFS 2018). Criteria are given separately for each cetacean functional hearing group and discriminate between impulsive and non-impulsive sounds

Hearing group	PTS onset thresholds (received level)		TTS onset thresholds (received level)	
	Impulsive	Non-impulsive	Impulsive	Non-impulsive
Low-frequency cetaceans	L_{pk} , flat: 219 dB $L_{E, LF}$, 24h: 183 dB	$L_{E, LF}$, 24h: 199 dB	L_{pk} , flat: 213 dB $L_{E, LF}$, 24h: 168 dB	$L_{E, LF}$, 24h: 179 dB
Mid-frequency cetaceans	L_{pk} , flat: 230 dB $L_{E, MF}$, 24h: 185 dB	$L_{E, MF}$, 24h: 198 dB	L_{pk} , flat: 224 dB $L_{E, MF}$, 24h: 170 dB	$L_{E, MF}$, 24h: 178 dB
High-frequency cetaceans	L_{pk} , flat: 202 dB $L_{E, HF}$, 24h: 155 dB	$L_{E, HF}$, 24h: 173 dB	L_{pk} , flat: 196 dB $L_{E, HF}$, 24h: 140 dB	$L_{E, HF}$, 24h: 153 dB

The role of the temporal pattern of sound on TTS in marine mammals has been studied in MF and HF cetaceans (Mooney et al. 2009a; Finneran et al. 2010b; Kastelein et al. 2014a; Kastelein et al. 2015b). The results of these studies show that TTS can accumulate across multiple exposures, but the resulting TTS will be less than the TTS from a single, continuous exposure with the same total SEL.

Only a few studies have investigated TTS in marine mammals in response to exposure to impulsive sounds such as airgun impulses. Lucke *et al.* (2009) tested the effect of a single airgun on a male harbour porpoise. They documented onset of TTS at received (unweighted) SEL of 164 dB re 1 $\mu\text{Pa}^2\cdot\text{s}$. This equates to a (HF) weighted $\text{SEL}_{24\text{h}}$ of 140 dB re 1 $\mu\text{Pa}^2\cdot\text{s}$ (NOAA 2016). The main energy of the fatiguing stimulus (airgun pulse) was centred below 500 Hz, but a substantial amount of energy was also present at higher frequencies. Kastelein *et al.* (1997) tested the auditory tolerance of a harbour porpoise to playbacks of broadband pile driving sounds. After one hour of exposure an unweighted SEL 146 dB re 1 $\mu\text{Pa}^2\cdot\text{s}$ and a $\text{SEL}_{24\text{h}}$ of 180 dB re 1 $\mu\text{Pa}^2\cdot\text{s}$, a TTS of 2.3 dB and 3.6 dB occurred at 4 kHz and 8 kHz, respectively. The average weighted $\text{SEL}_{24\text{h}}$ from these exposures was 144 dB re 1 $\mu\text{Pa}^2\cdot\text{s}$. In a study using playbacks of pile driving sounds, Kastelein *et al.* (2016) exposed harbour porpoises to a maximum single-strike unweighted broadband SEL of 145 dB re 1 $\mu\text{Pa}^2\cdot\text{s}$ and a cumulative $\text{SEL}_{24\text{h}}$ of up to 187 dB re 1 $\mu\text{Pa}^2\cdot\text{s}$. TTS increased from 0 dB after 15 min exposure to 5 dB after 360 min exposure. Based on their results, they calculated an onset of TTS for this type of sound at a $\text{SEL}_{24\text{h}}$ of approximately 175 dB re 1 $\mu\text{Pa}^2\cdot\text{s}$. Kastelein *et al.* (2017) exposed a harbour porpoise to 10 and 20 consecutive airgun impulses at received $\text{SEL}_{24\text{h}}$ of 188-191 dB re 1 $\mu\text{Pa}^2\cdot\text{s}$ with a mean shot intervals of around 17 seconds. TTS of ~ 4.4 dB was measured at 4 kHz.

Finneran *et al.* (2015) tested the exposed three bottlenose dolphins to 10 impulses produced by a seismic air gun. The highest exposures were conducted at peak sound pressure levels (PK) of 210 dB re 1 μPa , peak-peak sound pressure levels (PK-PK) of 212 dB re 1 μPa , and cumulative (unweighted) $\text{SEL}_{24\text{h}}$ of 195 dB re 1 $\mu\text{Pa}^2\cdot\text{s}$. This exposure induced 9 dB TTS in one animal at 8 kHz.

6.6.5 Mortality

The only evident case of an injury to a marine mammal caused by what can clearly be considered an underwater sound source was reported by Ketten *et al.* (1993). However, as the most likely sound source in this case was an underwater explosion of undefined charge weight and distance to the animals, the physical cause of the injury may have been the shock wave created by the explosion.

6.7 Seabirds

Only bird species that plunge dive (such as tropicbirds, boobies, shearwaters and tern species) could potentially be exposed to underwater noise, although little or no impact is expected. Stemp (1985; as cited in LGL 2012) conducted observations on the effects of seismic exploration on seabirds and did not observe any negative effects. Lacroix *et al.* (2003; as cited in LGL 2012) investigated the effect of near shore seismic surveys on moulting long-tailed ducks in the Beaufort Sea, Alaska, and also failed to detect any negative effects. Furthermore, they noted that seismic activity did not appear to change the diving intensity of the ducks significantly.

There are no thresholds or assessment criteria for noise impacts to seabirds from seismic surveys.

6.8 Divers

Divers exposed to high levels of underwater sound can suffer from dizziness, hearing damage or other injuries to other sensitive (mainly air-filled) organs, depending on the frequency and intensity of the sound. The human auditory system is significantly less sensitive underwater than in air and is further degraded if diving equipment obstructs the ears or face (e.g. diving with a hood or full facemask).

Under water, the human ear is about 20 dB less sensitive than it is in air at low frequencies (20 Hz), increasing to 40 dB at mid-frequencies (less than 1 kHz), and increasing to 70–80 dB less sensitive at higher frequencies (Parvin 1998). Divers who wear neoprene hoods have even higher hearing thresholds (lower sensitivity) above 500 Hz because the hood material absorbs high-frequency sounds (Sims *et al.* 1999). Exposure studies related to divers have typically focused on military sonar exposure, with little information on seismic survey operations, and as such care is required when considering thresholds for non-military divers, particularly for impulsive sounds such as seismic source impulses (Ainslie 2008).

Underwater auditory threshold curves indicate that the human auditory system is most sensitive to waterborne sound at frequencies between 400 Hz to 1 kHz (Parvin *et al.* 1994); cited in Anthony *et al.* 2009), and these frequencies have the greatest potential for damage. Within the literature (all as cited in Ainslie, 2008), there is some variation in acceptable SPLs for divers as discussed below.

The auditory threshold of hearing under-water was lowest at 1 kHz (70 dB re 1 μ Pa SPL) and increased for lower and higher frequencies to around 120 dB re 1 μ Pa at 20 Hz and at 20 kHz (Parvin 1998). Fothergill *et al.* (2000) and Fothergill *et al.* (2001) conducted controlled acoustic exposure experiments on military divers under fully controlled conditions at a US Ocean Simulation Facility and an US Open water test facility; in all tests, the divers were covered with soft or hard shell dive suits and their position and distance relative to sound source, signal characteristics and received levels were controlled and documented (Pestorius *et al.* 2009). A total of 89 male Navy divers were exposed to pure tone signals and sweeps between 160-320 Hz at SPLs up to 160 dB re 1 μ Pa. The divers were exposed to these sounds over 100 seconds at depths from 10 to 40 m. The divers rated the sounds on a severity scale. For frequencies between 100 and 500 Hz, at a received SPL of 130 dB re 1 μ Pa, divers and swimmers detected body vibration. None of the divers tested rated levels of 140 dB re 1 μ Pa as “very severe”; however, at 157 dB re 1 μ Pa, sound was rated as “very severe” 19 per cent of the time. No physiological damage was observed at the highest levels tested: 160 dB re 1 μ Pa (Fothergill *et al.* 2001). In a subsequent study, recreational divers were exposed to tonal signals or 30 Hz-sweeps at frequencies between 100 and 500 Hz at received levels of 130-157 dB re 1 μ Pa (Pestorius *et al.* 2009). Each exposure lasted for seven seconds. Nine female and 17 male scuba divers were tested, all wearing full body neoprene wetsuits. Diver aversion and perception of body vibration were used as test parameters. The results showed no sex-specific differences. The results differed as a function of frequency – while test results showed a strong overall variation between subjects, signals at 100 Hz elicited the strongest aversion in all tests and even at 148 dB a few diver ratings indicated extreme aversion. Due to this and the strong variation between test subjects, the following exposure limit for both military and recreational divers was suggested as a conservative measure: For frequencies between 100 and 500 Hz, the maximum SPL should be 145 dB re 1 μ Pa over a maximum continuous exposure of 100 seconds or with a maximum duty cycle of 20 per cent and a maximum daily cumulative total of three hours. The trading relation between the maximum SPL and duration was 4 dB per doubling of duration (e.g., 141 dB SPL for a 200 second exposure) (Pestorius *et al.* 2009).

In alignment with these studies, and considering only frequencies between 100 and 500 Hz, Parvin (2005) suggested 145 dB re 1 μ Pa as a safety criterion for recreational divers and swimmers. Seismic airgun sources are broadband sources, and therefore, for this assessment the most precautionary and conservative diver acoustic impact threshold is the 145 dB re 1 μ Pa SPL suggested by Parvin (2005). This does not imply that this level is associated with the onset of injury.

The latest guidance issued by the Diving Medical Advisory Committee (DMAC 2019) suggests that adverse effects to divers may be experienced at distances of up to 27 km from the seismic source, which is a considerably greater distance than has previously been recognised. However, the basis for this conclusion is not provided.

7 References

- [Caltrans] California Department of Transportation. 2001. *San Francisco–Oakland Bay Bridge East Span Seismic Safety Project, Pile Installation Demonstration Project*. Marine Mammal Impact Assessment Report Number PIDP EA 012081, PIDP 04-ALA-80-0.0/0.5, Caltrans Contract 04A0148, Task Order 205.10.90. California Department of Transportation.
- [DMAC] Diving Medical Advisory Committee. 2019. *Safe Diving Distance from Seismic Surveying Operations*. DMAC 12 Rev. 2, London, UK. 2 pp. <http://www.dmac-diving.org/guidance/DMAC12.pdf>.
- [DoN] Department of the Navy (U.S.). 2008. *Northwest training range complex draft environmental impact statement/overseas environmental impact statement*. Volume 1. United States Department of the Navy, Washington, D.C.
- [HESS] High Energy Seismic Survey. 1999. *High Energy Seismic Survey Review Process and Interim Operational Guidelines for Marine Surveys Offshore Southern California*. Prepared for the California State Lands Commission and the United States Minerals Management Service Pacific Outer Continental Shelf Region by the High Energy Seismic Survey Team, Camarillo, CA. 98 pp. <https://ntrl.ntis.gov/NTRL/dashboard/searchResults/titleDetail/PB2001100103.xhtml>.
- [ISO] International Organization for Standardization. 2017. *ISO/DIS 18405.2:2017. Underwater acoustics—Terminology*. Geneva. <https://www.iso.org/standard/62406.html>.
- [NIOSH] National Institute for Occupational Safety and Health. 1998. *Criteria for a recommended standard: Occupational noise exposure. Revised Criteria*. Document Number 98-126. U.S. Department of Health and Human Services, NIOSH, Cincinnati, OH, USA. 122 pp. <https://www.cdc.gov/niosh/docs/98-126/pdfs/98-126.pdf>.
- [NMFS] National Marine Fisheries Service (U.S.). 2018. *2018 Revision to: Technical Guidance for Assessing the Effects of Anthropogenic Sound on Marine Mammal Hearing (Version 2.0): Underwater Thresholds for Onset of Permanent and Temporary Threshold Shifts*. U.S. Department of Commerce, NOAA. NOAA Technical Memorandum NMFS-OPR-59. 167 pp. <https://www.fisheries.noaa.gov/webdam/download/75962998>.
- Aguilar de Soto, N., N. Delorme, J. Atkins, S. Howard, J. Williams, and M. Johnson. 2013. Anthropogenic noise causes body malformations and delays development in marine larvae. *Scientific Reports* 3(2831): 5. <https://doi.org/10.1038/srep02831>.
- André, M., M. Solé, M. Lenoir, M. Durfort, C. Quero, A. Mas, A. Lombarte, M. van der Schaar, M. López-Bejar, et al. 2011. Low-frequency sounds induce acoustic trauma in cephalopods. *Frontiers in Ecology and the Environment* 9(9): 489-493. <https://doi.org/10.1890/100124>.
- Andrew, R.K., B.M. Howe, J.A. Mercer, and M.A. Dzieciuch. 2002. Ocean ambient sound: Comparing the 1960s with the 1990s for a receiver off the California coast. *Acoustics Research Letters Online* 3(2): 65.
- Andrew, R.K., B.M. Howe, and J.A. Mercer. 2011. Long-time trends in ship traffic noise for four sites off the North American West Coast. *Journal of the Acoustical Society of America* 129(2): 642-651. <https://doi.org/10.1121/1.3518770>.
- Au, W.L.W. and M.C. Hastings. 2008. Hearing in Marine Animals. 337-400.
- Bartol, S.M., J.A. Musick, and M.L. Lenhardt. 1999. Auditory evoked potentials of the loggerhead sea turtle (*Caretta caretta*). *Copeia* 3: 836-840.
- Bartol, S.M. and D.R. Ketten. 2006. *Turtle and tuna hearing*. In: Swimmer, Y. and R. Brill. Volume December 2006. NOAA Technical Memorandum NMFS-PIFSC-7. 98-103 pp. http://www.sefsc.noaa.gov/turtles/TM_NMFS_PIFSC_7_Swimmer_Brill.pdf#page=108.
- Bertrand, A. and E. Josse. 2000. Tuna target-strength related to fish length and swimbladder volume. *ICES Journal of Marine Science* 57: 1143-1146.
- Braun, C. and T. Grande. 2008. Evolution of peripheral mechanisms for the enhancement of sound reception. In Webb JF, P.A., Fay RR (ed.). *Fish bioacoustics*. Springer, New York, NY. pp 99-144.
- Budelmann, B.U. 1992a. Hearing in Nonarthropod Invertebrates. (Chapter 10) In Webster, D.B., A.N. Popper, and R.R. Fay (eds.). *The Evolutionary Biology of Hearing*. Springer, New York. pp 141-155. https://doi.org/10.1007/978-1-4612-2784-7_10.
- Budelmann, B.U. 1992b. Hearing in crustacea. In Webster, D.B., R.R. Fay, and A.N. Popper (eds.). *The Evolutionary Biology of Hearing*. Springer-Verlag, NY, USA. pp 131-139.

- Caiger, P.E., J.C. Montgomery, and C.A. Radford. 2012. Chronic low- intensity noise exposure affects the hearing thresholds of juvenile snapper. *Marine Ecology Progress Series* 466: 225–232.
- Carlson, T. and G. Johnson. 2009. *Compliance Monitoring of Underwater Blasting for Rock Removal at Warrior Point, Columbia River Channel Improvement Project, 2009/2010*. In: USACE Portland District, P., Oregon (ed.) Report Number PNNL-20388. Pacific Northwest National Laboratory, Richland, WA. 69 pp + App. pp.
- Carroll, A.G., R. Przeslawski, A. Duncan, M. Gunning, and B. Bruce. 2017. A critical review of the potential impacts of marine seismic surveys on fish & invertebrates. *Marine Pollution Bulletin* 114: 9-24. <https://doi.org/10.1016/j.marpolbul.2016.11.038>.
- Casper, B.M., A.N. Popper, F. Matthews, T.J. Carlson, and M.B. Halvorsen. 2012. Recovery of barotrauma injuries in Chinook salmon, *Oncorhynchus tshawytscha* from exposure to pile driving sound. *PLOS ONE* 7(6): e39593. <https://doi.org/10.1371/journal.pone.0039593>.
- Casper, B.M., M.E. Smith, M.B. Halvorsen, H. Sun, T.J. Carlson, and A.N. Popper. 2013. Effects of exposure to pile driving sounds on fish inner ear tissues. *Comparative Biochemistry and Physiology Part A* 166(2): 352-360. <https://doi.org/10.1016/j.cbpa.2013.07.008>.
- Chapman, R.N. and A. Price. 2011. Low frequency deep ocean ambient noise trend in the Northeast Pacific Ocean. *Journal of the Acoustical Society of America* 129(5): EL161-EL165. <https://doi.org/10.1121/1.3567084>.
- Christensen-Dalsgaard, J., C. Brandt, K.L. Willis, C.B. Christensen, D.R. Ketten, P. Edds-Walton, R.R. Fay, P.T. Madsen, and C.E. Carr. 2012. Specialization for underwater hearing by the tympanic middle ear of the turtle, *Trachemys scripta elegans*. *Proceedings of the Royal Society of London Series B* 279(1739): 2816-2824. <https://www.ncbi.nlm.nih.gov/pmc/articles/PMC3367789/pdf/rsppb20120290.pdf>.
- Clark, C.W., W.T. Ellison, B.L. Southall, L.T. Hatch, S.M. Van Parijs, A.S. Frankel, and D.W. Ponirakis. 2009. Acoustic masking in marine ecosystems: Intuitions, analysis, and implication. *Marine Ecology Progress Series* 395: 201-222. <https://doi.org/10.3354/meps08402>.
- Cohen, M.J., Y. Katsuki, and T.H. Bullock. 1953. Oscillographic analysis of equilibrium receptors in Crustacea. *Experientia* 9(11): 434-435. <https://doi.org/10.1007/BF02175537>.
- Cohen, M.J. 1955. The function of receptors in the statocyst of the lobster *Homarus americanus*. *Journal of Physiology* 130(1): 9-34. <https://doi.org/10.1113/jphysiol.1955.sp005389>.
- Cranford, T.W. and P. Krysl. 2015. Fin whale sound reception mechanisms: Skull vibration enables low-frequency hearing. *PLOS ONE* 10(1): e0116222. <https://doi.org/10.1371/journal.pone.0116222>.
- Dahlheim, M.E. and D.K. Ljungblad. 1990. Preliminary hearing study on gray whales (*Eschrichtius robustus*) in the field. In Thomas, J. and R.A. Kastelein (eds.). *Sensory abilities of cetaceans*. Volume 196. Springer US. pp 335-346.
- Dale, J.J., M.D. Gray, A.N. Popper, P.H. Rogers, and B.A. Block. 2015. Hearing thresholds of swimming Pacific bluefin tuna *Thunnus orientalis*. *Journal of Comparative Physiology A* 201(5): 441-454. <https://doi.org/10.1007/s00359-015-0991-x>.
- Day, R., D., R.D. McCauley, Q.P. Fitzgibbon, K. Hartmann, J.M. Semmens, and Institute for Marine and Antarctic Studies. 2016. *Assessing the Impact of Marine Seismic Surveys on Southeast Australian Scallop and Lobster Fisheries*. Impacts of Marine Seismic Surveys on Scallop and Lobster Fisheries. Fisheries Research & Development Corporation. FRDC Project No 2012/008, University of Tasmania, Hobart. 159 pp.
- Edmonds, N.J., C.J. Firmin, D. Goldsmith, R.C. Faulkner, and D.T. Wood. 2016. A review of crustacean sensitivity to high amplitude underwater noise: Data needs for effective risk assessment in relation to UK commercial species. *Marine Pollution Bulletin* 108(1–2): 5-11. <https://doi.org/10.1016/j.marpolbul.2016.05.006>.
- Ellers, O. 1995. Discrimination among wave-generated sounds by a swash-riding clam. *Biological Bulletin* 189(2): 128-137.
- Ellison, W.T., B.L. Southall, C.W. Clark, and A.S. Frankel. 2012. A New Context-Based Approach to Assess Marine Mammal Behavioral Responses to Anthropogenic Sounds. *Conservation Biology* 26(1): 21-28. <https://doi.org/10.1111/j.1523-1739.2011.01803.x>.
- Engineering-Environmental Management, I. 2008. *United States Coast Guard and Maritime Administration draft environmental impact statement for Port Dolphin LLC Deepwater Port licence application*. USCG Deepwater Ports Standards Division, Washington, DC.
- Erbe, C. and D.M. Farmer. 1998. Masked hearing thresholds of a beluga whale (*Delphinapterus leucas*) in icebreaker noise. *Deep Sea Research Part II* 45(7): 1373-1388. [https://doi.org/10.1016/S0967-0645\(98\)00027-7](https://doi.org/10.1016/S0967-0645(98)00027-7).

- Erbe, C. 2008. Critical ratios of beluga whales (*Delphinapterus leucas*) and masked signal duration. *Journal of the Acoustical Society of America* 124(4): 2216-2223. <https://doi.org/10.1121/1.2970094>.
- Erbe, C., C. Reichmuth, K. Cunningham, K. Lucke, and R. Dooling. 2016. Communication masking in marine mammals: A review and research strategy. *Marine Pollution Bulletin* 103(1): 15-38. <https://doi.org/10.1016/j.marpolbul.2015.12.007>.
- Etter, P.C. 1996. *Underwater Acoustic Modeling - Principles, Techniques, and Applications*. Second edition. E & FN Spon, London, UK. 344 pp.
- Fields, D.M., N.O. Handegard, J. Dalen, C. Eichner, K. Malde, Ø. Karlsen, A.B. Skiftesvik, C.M.F. Durif, and H.I. Browman. 2019. Airgun blasts used in marine seismic surveys have limited effects on mortality, and no sublethal effects on behaviour or gene expression, in the copepod *Calanus finmarchicus*. *ICES Journal of Marine Science*.
- Finneran, J.J. 2015. Noise-induced hearing loss in marine mammals: A review of temporary threshold shift studies from 1996 to 2015. *Journal of the Acoustical Society of America* 138(3): 1702-1726. <https://doi.org/10.1121/1.4927418>.
- Finneran, J.J. 2016. *Auditory weighting functions and TTS/PTS exposure functions for marine mammals exposed to underwater noise*. Technical Report for Space and Naval Warfare Systems Center Pacific, San Diego, CA, USA. 49 pp. <http://www.dtic.mil/dtic/tr/fulltext/u2/1026445.pdf>.
- Finneran, J.J., E. Henderson, D.S. Houser, K. Jenkins, S. Kotecki, and J. Mulsow. 2017. *Criteria and Thresholds for U.S. Navy Acoustic and Explosive Effects Analysis (Phase III)*. Technical report by Space and Naval Warfare Systems Center Pacific (SSC Pacific). 183 pp. <https://apps.dtic.mil/dtic/tr/fulltext/u2/a561707.pdf>.
- François, R.E. and G.R. Garrison. 1982a. Sound absorption based on ocean measurements: Part II: Boric acid contribution and equation for total absorption. *Journal of the Acoustical Society of America* 72(6): 1879-1890. <https://doi.org/10.1121/1.388673>.
- François, R.E. and G.R. Garrison. 1982b. Sound absorption based on ocean measurements: Part I: Pure water and magnesium sulfate contributions. *Journal of the Acoustical Society of America* 72(3): 896-907. <https://doi.org/10.1121/1.388170>.
- Frisk, G.V. 2012. Noiseconomics: the relationship between ambient noise levels in the sea and global economic trends. *Sci Rep* 2: 437. <http://www.ncbi.nlm.nih.gov/pubmed/22666540>.
- Halvorsen, M., B. Casper, F. Matthews, T. Carlson, and A. Popper. 2012a. Effects of exposure to pile driving sound on the lake sturgeon, Nile tilapia and hogchoker. *Proceedings of the Royal Society B*.
- Halvorsen, M.B., B.M. Casper, C.M. Woodley, T.J. Carlson, and A.N. Popper. 2011. Predicting and mitigating hydroacoustic impacts on fish from pile installations. Project 25–28. *National Cooperative Highway Research Program Research Results Digest* 363: 2011. <https://dx.doi.org/10.17226/14596>.
- Halvorsen, M.B., B.M. Casper, C.M. Woodley, T.J. Carlson, and A.N. Popper. 2012b. Threshold for onset of injury in Chinook salmon from exposure to impulsive pile driving sounds. *PLOS ONE* 7(6): e38968. <https://doi.org/10.1371/journal.pone.0038968>.
- Hatch, L.T., C.W. Clark, S.M. Van Parijs, A.S. Frankel, and D.W. Ponirakis. 2012. Quantifying loss of acoustic communication space for right whales in and around a U.S. National Marine Sanctuary. *Conservation Biology* 26(6): 983-994. <https://doi.org/10.1111/j.1523-1739.2012.01908.x>.
- Hawkins, A.D. and A.N. Popper. 2017. A sound approach to assessing the impact of underwater noise on marine fishes and invertebrates. *ICES Journal of Marine Science* 74(3): 635-651. <https://doi.org/10.1093/icesjms/fsw205>.
- Higgs, D.M., Z. Lu, and D.A. Mann. 2006. Hearing and mechanoreception. In Evans, D.H. and J.B. Claiborne (eds.). *The physiology of fishes*. Taylor & Francis Group, Florida, USA. pp 391-429.
- Houser, D.S., D.A. Helweg, and P.W.B. Moore. 2001. A bandpass filter-bank model of auditory sensitivity in the humpback whale. *Aquatic Mammals* 27(2): 82-91. https://www.aquaticmammalsjournal.org/share/AquaticMammalsIssueArchives/2001/AquaticMammals_27-02/27-02_Houser.PDF.
- Houser, D.S., W. Yost, R. Burkard, J.J. Finneran, C. Reichmuth, and J. Mulsow. 2017. A review of the history, development and application of auditory weighting functions in humans and marine mammals. *Journal of the Acoustical Society of America* 141(3): 1371-1413. <https://doi.org/10.1121/1.4976086>.

- Kastelein, R.A., S. van der Heul, W.C. Verboom, N. Jennings, J. van der Veen, and D. deHaan. 2008. Startle response of captive North Sea fish species to underwater tones between 0.1 and 64 kHz. *Marine Environmental Research* 65: 369-377.
- Ketten, D., J. Lien, and S. Todd. 1993. Blast injury in humpback whale ears: Evidence and implications. *Journal of the Acoustical Society of America*. Volume 94(3/2). pp 1849-1850.
- Ketten, D.R. and S.M. Bartol. 2005. *Functional measures of sea turtle hearing*. ONR project final report. Document Number ONR Award Number N00014-02-1-0510. Office of Naval Research (U.S.).
- Kight, C.R. and J.P. Swaddle. 2011. How and why environmental noise impacts animals: An integrative, mechanistic review. *Ecology Letters* 14(10): 1052-1061. <https://doi.org/10.1111/j.1461-0248.2011.01664.x>
- Koessler, M.W. and C.R. McPherson. 2019. Keraudren Extension 3-D Marine Seismic Survey: Acoustic Modelling for Assessing Marine Fauna Sound Exposures. Document 01937, Version 1.0. Technical report by JASCO Applied Sciences for Santos WA Energy Limited.
- Ladich, F. and A.N. Popper. 2004. Parallel evolution in fish hearing organs. In Manley, G.A., A.N. Popper, and R.R. Fay (eds.). *Evolution of the Vertebrate Auditory System* Springer-Verlag, NY, USA. pp 98-127.
- Ladich, F. and R.R. Fay. 2013. Auditory evoked potential audiometry in fish. *Reviews in Fish Biology and Fisheries* 23(3): 317-364. <https://doi.org/10.1007/s11160-012-9297-z>.
- Lavender, A.L., S.M. Bartol, and I.K. Bartol. 2012. Hearing capabilities of loggerhead sea turtles (*Caretta caretta*) throughout ontogeny. In Popper, A.N. and A.D. Hawkins (eds.). *The Effects of Noise on Aquatic Life*. Springer. pp 89-92. <http://www.soundandmarinelife.org/research-categories/physical-and-physiological-effects-and-hearing/modelling-mysticete-baleen-whale-hearing.aspx>.
- Lavender, A.L., S.M. Bartol, and I.K. Bartol. 2014. Ontogenetic investigation of underwater hearing capabilities in loggerhead sea turtles (*Caretta caretta*) using a dual testing approach. *Journal of Experimental Biology* 217(14): 2580-2589. <https://jeb.biologists.org/content/217/14/2580>.
- Lenhardt, M.L., R.C. Klinger, and J.A. Musick. 1985. Marine turtle middle-ear anatomy. *Journal of Auditory Research* 25(1): 66-72. <http://europemc.org/abstract/MED/3836997>.
- Lenhardt, M.L. 1994. Seismic and very low frequency sound induced behaviors in captive loggerhead marine turtles (*Caretta caretta*). In: Bjorndal, K.A., A.B. Bolten, D.A. Johnson, and P.J. Eliazar (eds.). *14th Annual Symposium on Sea Turtle Biology and Conservation*. Springfield, VA, USA.
- Mackenzie, S. and D. Raible. 2012. Proliferative regeneration of zebrafish lateral line hair cells after different ototoxic insults. *PLoS One* 7: e47257.
- Malme, C.I., P.R. Miles, C.W. Clark, P. Tyack, and J.E. Bird. 1983. *Investigations of the Potential Effects of Underwater Noise from Petroleum Industry Activities on Migrating Gray Whale Behavior*. Report Number 5366. <http://www.boem.gov/BOEM-Newsroom/Library/Publications/1983/rpt5366.aspx>.
- Malme, C.I., P.R. Miles, C.W. Clark, P.L. Tyack, and J.E. Bird. 1984. *Investigations of the Potential Effects of Underwater Noise from Petroleum Industry Activities on Migrating Gray Whale Behavior. Phase II: January 1984 migration*. Report Number 5586. Report prepared by Bolt, Beranek and Newman Inc. for the U.S. Department of the Interior, Minerals Management Service, Cambridge, MA, USA. 357 pp. <https://www.boem.gov/BOEM-Newsroom/Library/Publications/1983/rpt5586.aspx>.
- Martin, B., D.G. Zeddies, B.J. Gaudet, and J. Richard. 2016. Evaluation of Three Sensor Types for Particle Motion Measurement. In Popper, A.N. and A.D. Hawkins (eds.). *The Effects of Noise on Aquatic Life II*. Springer, NY, USA. pp 679-686. https://doi.org/10.1007/978-1-4939-2981-8_82.
- Martin, K.J., S.C. Alessi, J.C. Gaspard, A.D. Tucker, G.B. Bauer, and D.A. Mann. 2012. Underwater hearing in the loggerhead turtle (*Caretta caretta*): A comparison of behavioral and auditory evoked potential audiograms. *Journal of Experimental Biology* 215(17): 3001-3009. <https://jeb.biologists.org/content/215/17/3001>.
- McCauley, R.D. 1994. *The Environmental Implications of Offshore Oil and Gas Development in Australia - Seismic Surveys*. In: Neff, J.M. and P.C. Young (eds.). *Environmental Implications of Offshore Oil and Gas Development in Australia - The Findings of an Independent Scientific Review* Swan. Australian Petroleum Exploration Association, Sydney. 19-122 pp.
- McCauley, R.D., J. Fewtrell, A.J. Duncan, C. Jenner, M.-N. Jenner, J.D. Penrose, R.I.T. Prince, A. Adhitya, J. Murdoch, et al. 2000. *Marine seismic surveys: Analysis and propagation of air-gun*

- signals; and effects of air-gun exposure on humpback whales, sea turtles, fishes and squid. Report Number R99-15. Prepared for Australian Petroleum Production Exploration Association by Centre for Marine Science and Technology, Western Australia. 198 pp. <https://cmst.curtin.edu.au/wp-content/uploads/sites/4/2016/05/McCauley-et-al-Seismic-effects-2000.pdf>.
- McCauley, R.D., J. Fewtrell, and A.N. Popper. 2003. High intensity anthropogenic sound damages fish ears. *Journal of the Acoustical Society of America* 113: 638-642.
- McCauley, R.D. and C.S. Kent. 2012. A Lack of Correlation Between Air Gun Signal Pressure Waveforms and Fish Hearing Damage. In Popper, A.N. and A.D. Hawkins (eds.). *The Effects of Noise on Aquatic Life*. Springer, New York. pp 245-250.
- McCauley, R.D., R.D. Day, K.M. Swadlow, Q.P. Fitzgibbon, R.A. Watson, and J.M. Semmens. 2017. Widely used marine seismic survey air gun operations negatively impact zooplankton. *Nature Ecology & Evolution* 1(7): 1-8. <https://doi.org/10.1038/s41559-017-0195>.
- McDonald, M.A., J.A. Hildebrand, and S.M. Wiggins. 2006. Increases in deep ocean ambient noise in the Northeast Pacific west of San Nicolas Island, California. *Journal of the Acoustical Society of America* 120(2): 711-718. <https://doi.org/10.1121/1.2216565>.
- McKinstry, C., T. Carlson, and R. Brown. 2007. *Derivation of a mortal injury metric for studies of rapid decompression of depth-acclimated physostomous fish*. Document Number PNNL-17080. Pacific Northwest National Laboratory, Richland, WA. http://www.pnl.gov/main/publications/external/technical_reports/PNNL-17080.pdf.
- Miksis-Olds, J.L. and S.M. Nichols. 2016. Is low frequency ocean sound increasing globally? *Journal of the Acoustical Society of America* 139(1): 501-511. <https://doi.org/10.1121/1.4938237>.
- Miller, P. 2012. The Severity of Behavioral Changes Observed During Experimental Exposures of Killer (Orcinus orca), Long-Finned Pilot (Globicephala melas), and Sperm (Physeter macrocephalus) Whales to Naval Sonar. *Aquatic Mammals* 38(4): 362-401.
- Moein, S.E., J.A. Musick, J.A. Keinath, D.E. Barnard, M.L. Lenhardt, and R. George. 1995. *Evaluation of Seismic Sources for Repelling Sea Turtles from Hopper Dredges, in Sea Turtle Research Program: Summary Report*. In: Hales, L.Z. (ed.). Report from U.S. Army Engineer Division, South Atlantic, Atlanta GA, and U.S. Naval Submarine Base, Kings Bay GA. Technical Report CERC-95. 90 pp.
- Mooney, T.A., R.T. Hanlon, J. Christensen-Dalsgaard, P.T. Madsen, D.R. Ketten, and P.E. Nachtigall. 2010. Sound detection by the longfin squid (*Loligo pealeii*) studied with auditory evoked potentials: sensitivity to low-frequency particle motion and not pressure. *Journal of Experimental Biology* 213(21): 3748-3759. <https://jeb.biologists.org/content/213/21/3748>.
- Morley, E.L., G. Jones, and A.N. Radford. 2014. The importance of invertebrates when considering the impacts of anthropogenic noise. *Proceedings of the Royal Society of London Series B* 281(1776). <https://doi.org/10.1098/rspb.2013.2683>.
- Mosher, J. 1972. The responses of *Macoma balthica* (bivalvia) to vibrations. *Proceedings of the Malacological Society of London* 40.
- Nedwell, J.R. and A.W. Turnpenny. 1998. The use of a generic frequency weighting scale in estimating environmental effect. *Workshop on Seismics and Marine Mammals*. 23–25 Jun 1998, London, UK.
- Nedwell, J.R., B. Edwards, A.W.H. Turnpenny, and J. Gordon. 2004. *Fish and marine mammal audiograms: A summary of available information*. Report Number 534R014. Subacoustech. 278 pp.
- Nedwell, J.R., A.W. Turnpenny, J. Lovell, S.J. Parvin, R. Workman, and J.A.L. Spinks. 2007. *A validation of the dB_{hit} as a measure of the behavioural and auditory effects of underwater noise*. Document Number 534R1231 Report prepared by Subacoustech Ltd. for the UK Department of Business, Enterprise and Regulatory Reform under Project No. RDCZ/011/0004. <http://www.subacoustech.com/wp-content/uploads/534R1231.pdf>.
- Nieukirk, S.L., D.K. Mellinger, S.E. Moore, K. Klinck, R.P. Dziak, and J. Goslin. 2012. Sounds from airguns and fin whales recorded in the mid-Atlantic Ocean, 1999–2009. *Journal of the Acoustical Society of America* 131(2): 1102-1112. <https://doi.org/10.1121/1.3672648>.
- Normandeau Associates Inc. 2012. *Effects of Noise on Fish, Fisheries, and Invertebrates in the U.S. Atlantic and Arctic from Energy Industry Sound-Generating Activities*. A Workshop Report for the U.S. Dept. of the Interior, Bureau of Ocean Energy Management. Contract # M11PC00031. 361 pp. <https://www.cbd.int/doc/meetings/mar/mcbem-2014-01/other/mcbem-2014-01-submission-boem-04-en.pdf>.

- O'Hara, J. and J.R. Wilcox. 1990. Avoidance responses of loggerhead turtles, *Caretta caretta*, to low frequency sound. *Copeia* 2: 564-567.
- Packard, A., H.E. Karlsen, and O. Sand. 1990. Low frequency hearing in cephalopods. *Journal of Comparative Physiology A* 166(4): 501-505. <https://doi.org/10.1007/BF00192020>.
- Parks, S.E., D.R. Ketten, J.T. O'Malley, and J. Arruda. 2007. Anatomical predictions of hearing in the North Atlantic right whale. *The Anatomical Record* 290(6): 734-744. <https://doi.org/10.1002/ar.20527>.
- Parry, G., S. Heislars, G. Werner, M. Asplin, and A. Gason. 2002. *Assessment of Environmental Effects of Seismic Testing on Scallop Fisheries in Bass Strait*. Document Number 50. Marine and Freshwater Resources Institute.
- Pine, M., A. Jeffs, and C. Radford. 2012. Turbine Sound May Influence the Metamorphosis Behaviour of Estuarine Crab Megalopae. *PLoS One* 7(12): e51790.
- Piniak, W.E., D.A. Mann, S.A. Eckert, and C.A. Harms. 2011. Amphibious hearing in sea turtles. In: Hawkins, T. and A.N. Popper (eds.). *2nd International Conference on the Effects of Noise on Aquatic Life*. August 15-20, 2010. Springer-Verlag.
- Piniak, W.E.D., D.A. Mann, C.A. Harms, T.T. Jones, and S.A. Eckert. 2016. Hearing in the juvenile green sea turtle (*Chelonia mydas*): A comparison of underwater and aerial hearing using auditory evoked potentials. *PLOS ONE* 11(10). <https://doi.org/10.1371/journal.pone.0159711>.
- Popper, A.N. and M.C. Hastings. 2009. The effects of anthropogenic sources of sound on fishes. *Journal of Fish Biology* 75(3): 455-489. <https://doi.org/10.1111/j.1095-8649.2009.02319.x>.
- Popper, A.N. and R.R. Fay. 2011. Rethinking sound detection by fishes. *Hearing Research* 273(1): 25-36. <https://doi.org/10.1016/j.heares.2009.12.023>.
- Popper, A.N., A.D. Hawkins, R.R. Fay, D.A. Mann, S. Bartol, T.J. Carlson, S. Coombs, W.T. Ellison, R.L. Gentry, et al. 2014. Sound Exposure Guidelines. (Chapter 7) *In Sound Exposure Guidelines for Fishes and Sea Turtles: A Technical Report prepared by ANSI-Accredited Standards Committee S3/SC1 and registered with ANSI*. ASA S3/SC1.4 TR-2014. SpringerBriefs in Oceanography. ASA Press and Springer. pp 33-51.
- Popper, A.N. and A.D. Hawkins. 2018. The importance of particle motion to fishes and invertebrates Physical aspects of swimbladder function. *Journal of the Acoustical Society of America* 143(1): 470-488. <https://doi.org/10.1121/1.5021594>.
- Popper, A.N. and A.D. Hawkins. 2019. An overview of fish bioacoustics and the impacts of anthropogenic sounds on fishes (Review Paper). *Journal of Fish Biology*: 1-22. <https://doi.org/10.1111/jfb.13948>.
- Popper, A.N., A.D. Hawkins, and M.B. Halvorsen. 2019. *Anthropogenic Sound and Fishes*. Report Number WA-RD 891.1. Report by ICF for Washington State Department of Transportation, Research Office. 170 pp.
- Przeslawski, R., L. Hurt, A. Forrest, A. Carroll, and Geoscience Australia. 2016. *Potential short-term impacts of marine seismic surveys on scallops in the Gippsland Basin*. Report Number 2014-041. CC BY 3.0, Canberra. http://frdc.com.au/research/Final_Reports/2014-041-DLD.pdf.
- Richardson, W.J., C.R. Greene, Jr., C.I. Malme, and D.H. Thomson. 1995. *Marine Mammals and Noise*. Academic Press, San Diego, CA, USA. 576 pp.
- Ridgway, S.H., E.G. Wever, J.G. McCormick, J. Palin, and J.H. Anderson. 1969. Hearing in the giant sea turtle, *Chelonia mydas*. *Proceedings of the National Academy of Sciences* 64(3): 884-890. <https://www.ncbi.nlm.nih.gov/pmc/articles/PMC223317/pdf/pnas00113-0080.pdf>.
- Roberts, L., S. Cheesman, T. Breithaupt, and M. Elliott. 2015. Sensitivity of the mussel *Mytilus edulis* to substrate-borne vibration in relation to anthropogenically generated noise. *Marine Ecology Progress Series* 538: 185-195. <http://www.int-res.com/abstracts/meps/v538/p185-195/>.
- Roberts, L., S. Cheesman, M. Elliott, and T. Breithaupt. 2016. Sensitivity of *Pagurus bernhardus* (L.) to substrate-borne vibration and anthropogenic noise. *Journal of Experimental Marine Biology and Ecology* 474: 185-194. <https://doi.org/10.1016/j.jembe.2015.09.014>.
- Roberts, L. and M. Elliott. 2017. Good or bad vibrations? Impacts of anthropogenic vibration on the marine epibenthos. *Science of The Total Environment* 595: 255-268. <https://doi.org/10.1016/j.scitotenv.2017.03.117>.
- Ross, D. 2005. Ship sources of ambient noise. *IEEE Journal of Oceanic Engineering* 30(2): 257-261. <https://doi.org/10.1109/JOE.2005.850879>.
- Samuel, Y., S.J. Morreale, C.W. Clark, C.H. Greene, and M.E. Richmond. 2005. Underwater, low-frequency noise in a coastal sea turtle habitat. *Journal of the Acoustical Society of America* 117(3): 1465-1472. <https://doi.org/10.1121/1.1847993>.

- Santulli, A., A. Modica, C. Messina, L. Ceffa, A. Curatolo, G. Rivas, G. Fabi, and V. D'Amelio. 1999. Biochemical responses of European sea bass (*Dicentrarchus labrax* L.) to the stress induced by off shore experimental seismic prospecting. *Marine Pollution Bulletin* 38(12): 1105-1114. [https://doi.org/10.1016/S0025-326X\(99\)00136-8](https://doi.org/10.1016/S0025-326X(99)00136-8).
- Scholik, A. and H. Yan. 2001. Effects of underwater noise on auditory sensitivity of a cyprinid fish. *Hear Res* 152: 17-24.
- Sierra-Flores, R., T. Atack, H. Migaud, and A. Davie. 2015. Stress response to anthropogenic noise in Atlantic cod *Gadus morhua* L. *Aquacultural Engineering* 67: 67-76.
- Sivle, L.D., P.H. Kvaldheim, C. Curé, S. Isojunno, P.J. Wensveen, F.-P.A. Lam, F. Visser, L. Kleivane, P.L. Tyack, et al. 2015. Severity of Expert-Identified Behavioural Responses of Humpback Whale, Minke Whale, and Northern Bottlenose Whale to Naval Sonar *Aquatic Mammals* 41(4): 469-502.
- Slabbekoorn, H., N. Bouton, I. van Opzeeland, A. Coers, C. ten Cate, and A.N. Popper. 2010. A noisy spring: The impact of globally rising underwater sound levels on fish. *Trends in Ecology & Evolution* 25(7): 419-427. <https://doi.org/10.1016/j.tree.2010.04.005>.
- Smith, M. and J. Monroe. 2016. Causes and Consequences of Sensory Hair Cell Damage and Recovery in Fishes. *Adv Exp Med Biol* 877: 393-417.
- Solé, M., M. Lenoir, M. Durfort, M. López-Bejar, A. Lombarte, M. van der Schaar, and M. André. 2013. Does exposure to noise from human activities compromise sensory information from cephalopod statocysts? *Deep Sea Research Part II* 95: 160-181. <https://doi.org/10.1016/j.dsr2.2012.10.006>.
- Solé, M., P. Sigray, M. Lenoir, M. van der Schaar, E. Lalander, and M. Andre. 2017. Offshore exposure experiments on cuttlefish indicate received sound pressure and particle motion levels associated with acoustic trauma. *Sci Rep* 7: 45899.
- Song, J., A. Mathieu, R.F. Soper, and A.N. Popper. 2006. Structure of the inner ear of bluefin tuna *Thunnus thynnus*. *Journal of Fish Biology* 68(6): 1767–1781.
- Southall, B.L., A.E. Bowles, W.T. Ellison, J.J. Finneran, R.L. Gentry, C.R. Greene, Jr., D. Kastak, D.R. Ketten, J.H. Miller, et al. 2007. Marine Mammal Noise Exposure Criteria: Initial Scientific Recommendations. *Aquatic Mammals* 33(4): 411-521. <https://doi.org/10.1080/09524622.2008.9753846>.
- Southall, B.L., J.J. Finneran, C. Reichmuth, P.E. Nachtigall, D.R. Ketten, A.E. Bowles, W.T. Ellison, D.P. Nowacek, and P.L. Tyack. 2019. Marine Mammal Noise Exposure Criteria: Updated Scientific Recommendations for Residual Hearing Effects. *Aquatic Mammals* 45(2): 125-232. <https://doi.org/10.1578/AM.45.2.2019.125>.
- Stephenson, J., A. Gingerich, R. Brown, B. Pflugrath, Z. Deng, T. Carlson, M. Langeslay, M. Ahmann, R. Johnson, et al. 2010. Assessing barotrauma in neutrally and negatively buoyant juvenile salmonids exposed to simulated hydro-turbine passage using a mobile aquatic barotrauma laboratory. *Fisheries Research* 106: 271-278.
- Tavolga, W.N. and J. Wodinsky. 1963. Auditory capacities in fishes: pure tone thresholds in nine species of marine teleosts. *Bulletin of the American Museum of Natural History* 126: 177-240.
- Tougaard, J., A.J. Wright, and P.T. Madsen. 2015. Cetacean noise criteria revisited in the light of proposed exposure limits for harbour porpoises. *Marine Pollution Bulletin* 90(1-2): 196-208. <https://doi.org/10.1016/j.marpolbul.2014.10.051>.
- Tubelli, A., A. Zosuls, D.R. Ketten, and D.C. Mountain. 2012. Prediction of a mysticete audiogram via finite element analysis of the middle ear. In: Popper, A.N. and A.D. Hawkins (eds.). *The effects of noise on aquatic life*.
- Urick, R.J. 1983. *Principles of Underwater Sound*. 3rd edition. McGraw-Hill, New York, London. 423 pp.
- Videsen, S.K.A., L. Bejder, M. Johnson, and P.T. Madsen. 2017. High suckling rates and acoustic crypsis of humpback whale neonates maximise potential for mother–calf energy transfer. *Functional Ecology* 31(8): 1561-1573. <https://doi.org/10.1111/1365-2435.12871>.
- Wartzok, D. and D.R. Ketten. 1999. Marine Mammal Sensory Systems. In Reynolds, J. and S. Rommel (eds.). *Biology of Marine Mammals*. Smithsonian Institution Press, Washington, DC. pp 117-175.
- Wever, E.G. 1978. *The Reptile Ear: Its Structure and Function*. Princeton University Press, Princeton, NJ.
- Willis, K.L. 2016. Underwater Hearing in Turtles. In Popper, N.A. and A.D. Hawkins (eds.). *The Effects of Noise on Aquatic Life II*. Springer, New York. pp 1229-1235. https://doi.org/10.1007/978-1-4939-2981-8_154.

Wood, J., B.L. Southall, and D.J. Tollit. 2012. *PG&E offshore 3-D Seismic Survey Project Environmental Impact Report–Marine Mammal Technical Draft Report*. SMRU Ltd. 121 pp. <https://www.coastal.ca.gov/energy/seismic/mm-technical-report-EIR.pdf>.

Yudhana, A., J.D. Sunardi, S. Abdullah, and R.B.R. Hassan. 2010. Turtle hearing capability based on ABR signal assessment. *Telkomnika* 8: 187-194.

Appendix H – Hydrocarbon Pathways and Thresholds

The hydrocarbon fate and transport modelling method described in this EP is able to track hydrocarbon concentrations of floating oil, entrained oil (total water accommodated fraction (WAF)) and dissolved WAF below biologically significant impact levels. Consequently, exposure values are specified for the model to control what contact is recorded for surface (floating oil) and subsurface locations (entrained and dissolved) to ensure that recorded contacts are for biologically meaningful concentrations.

The determination of biologically meaningful impact levels is complex since the degree of impact will depend on the sensitivity of the biota contacted, the duration of the contact (exposure) and the toxicity of the hydrocarbon mixture making the contact. The toxicity of a hydrocarbon will change over time, due to weathering processes altering the composition of the hydrocarbon. To ensure conservatism in the environmental impact assessment process, the exposure values applied to the model are selected to adopt the most sensitive receptors that may be exposed, the longest likely exposure times and the more toxic hydrocarbons.

Impact pathways and exposure values are detailed below for surface (floating) oil, entrained oil (total WAF) and dissolved WAF. Exposure values are consistent with NOPSEMA Bulletin #1 Oil Spill Modelling (2019).

Exposure Values	Surface oil concentration (g/m ²)	Total water accommodated fraction (WAF) concentration (ppb)	Dissolved water accommodated fraction (WAF) concentration (ppb)	Time-integrated Dissolved water accommodated fraction (WAF) concentration (ppb.hr)	Hydrocarbon Ashore – accumulated (g/m ²)
Low	1	10	10	-	10
Moderate	10	-	50	4,800	100
High	50	100	400	38,400	1000

Surface Hydrocarbons

Exposure Pathways

Marine/coastal fauna, habitats and socio-economic receptors may be impacted by floating oil in the following way:

- Marine mammals, reptiles and birds can be exposed to oil when at the water surface. For marine mammals and reptiles this can occur when surfacing within a slick to breathe while for birds this includes contact from diving into a slick or floating on the sea surface while feeding or resting. For marine fauna surfacing in floating oil contact to sensitive areas may occur (e.g. eyes, mouth and respiratory system) creating irritation and potentially cell damage. Volatile compounds evaporating from surface oil may be inhaled by marine mammals and reptiles, particularly when the oil is fresh and relatively unweathered. Inhalation of these compounds may cause damage to internal respiratory structures. It is generally considered that marine mammals with smooth skin (e.g. cetaceans) are less susceptible to coating of oil than those covered with hair given hair has a greater potential to trap and retain oil causing longer exposure times. Birds are particularly susceptible to impact from floating oil in that feathers retain oil, particularly when the oil is 'sticky' (e.g. heavy crudes and heavy fluid oil (HFO)). The coating of oil on birds may hinder flight and feeding, reduce the ability of the bird to thermoregulate (control body temperature) and irritate/damage sensitive surfaces such as eyes, ears and nasal structures. Secondary impacts can occur through the ingestion of oil as birds attempt to preen contaminated feathers. Ingestion may lead to oil absorption and further toxic impacts.

- Surface oil can coat emergent habitats such as coral or rocky reefs and intertidal and shoreline areas around islands or along coastlines. Habitats that can be affected include rocky shorelines, sandy beaches, mangrove communities and intertidal areas which may support seagrass, algae and coral reef communities. The physical coating of mangroves, in particular their root system, can prevent gas exchange and/or cause toxicity at the cellular level. Mangrove response to oil contact includes deforestation, yellowing of leaves and mortality. Other chronic responses include reduced growth, reduced reproductive output and success, and genetic mutation. Intertidal areas may be contacted at low tides where emergent habitat is coated by oil. Seagrass, algae and sessile fauna such as hard corals, soft corals and sponges may be smothered as well as small low mobility fauna that live in close association with these and other benthic habitats or within/on sediments. Smothering of intertidal photosynthetic organisms such as seagrass, algae and hard coral may reduce their capacity for photosynthesis (energy production) or lead to a toxic response at the cellular level. For seagrass and algae this could lead to plant death, shedding of leaves/thalli, reduced growth, reduced reproductive output/success and genetic mutation. Similarly, for hard corals, bleaching, colony death, reduced growth and reduced reproductive capacity may occur. Such impacts may be exacerbated if these organisms are already under stress from marginal environmental conditions or if impacts occur during critical life-history stages (e.g. spawning periods). Small fauna smothered by oil may be hindered in their ability to move and feed or may suffer a toxic response from mortality to reduced growth rate or reproductive success. The coating of habitats can lead to secondary impacts to marine/coastal fauna. For example, marine turtles and shorebirds may be contacted by oil when using nesting beaches or when roosting/feeding along shorelines, respectively. Marine/coastal fauna may also ingest oil when feeding on coated habitats, e.g. dugongs or turtles ingesting coated seagrass/algae and shorebirds ingesting coated intertidal organisms such as molluscs and crabs.
- Surface oil may impact on socio-economic receptors such as the oil and gas industry, commercial shipping, fisheries/aquaculture and tourism. The presence of floating oil may pose a human health risk from volatile compounds depending on the nature and freshness of the oil (i.e. fresh light oils and condensates posing the greatest risk) while oil spill response activities targeting floating oil may preclude or disrupt activities by other users in the area both offshore and at oil affected shorelines. This could have an economic impact on affected industries. In addition, floating and stranded oil may be highly visible to the general public and have a resultant negative effect on tourism in affected areas. Real or perceived deterioration of nearshore and coastal habitats may also have long lasting effect on the tourism value of an area and of fisheries activities that may rely on those areas to support healthy fish stocks.

Exposure Values

The low exposure value of 1 g/m² represents the area within which socio-economic impacts to the visual amenity of the marine environment may occur but is below concentrations at which ecological impacts are expected to occur.

The moderate exposure value of 10 g/m² represents the minimum oil thickness at which ecological impacts (e.g. to birds and marine mammals) are expected to occur. There is a paucity of data on floating oil concentrations with respect to impacts to marine organisms. The impact of floating oil on birds is better understood than other receptors. Estimates for the minimum oil thickness that will harm seabirds (through ingestion from preening of contaminated feathers or loss of thermal protection of their feathers) range from at 10 g/m² (O'Hara and Morandin, 2010) to 25 g/m² (Koops *et al.*, 2004). A conservative exposure value of 10 g/m² has been applied to impacts from marine gas oil (MDO/MGO). This hydrocarbon exposure value is also considered appropriate for turtles, sea snakes and marine mammals (NRDAMCME, 1997) and has also been applied herein to determine impacts of surface oils to emergent habitats.

The high exposure value of 50 g/m² approximates the estimated minimum floating hydrocarbon threshold for containment and recovery and informs response planning.

Entrained Oil and Dissolved Aromatic Hydrocarbons

Exposure Pathways

Entrained oil is oil that is dispersed within the water column as oil droplets and could also be referred to as 'total water accommodated fraction'. For oil spills released at surface, entrained oil is created in the top few meters of the water column through mixing (entrainment) of surface oil by wave (wind and current induced) action. For oil spills released subsea (e.g. pipelines leaks, subsea well blowouts) entrained oil may be distributed deeper within the water column due to the hydrocarbon plume entraining ambient water (thus counter balancing the buoyancy force) as it rises. Dissolved aromatic hydrocarbons (DAHs) are the water soluble portion of the entrained and floating oil and include Monocyclic Aromatic Hydrocarbons (MAHs, including BTEX - Benzene, Toluene, Ethylbenzene and Xylene) and low molecular weight Polycyclic Aromatic Hydrocarbons (PAHs). Aromatic hydrocarbons dissolve more favourably from entrained oil than floating oil since oil droplets within the water column have a greater surface area across which these aromatics can dissolve. In conditions where entrainment is minimal (e.g. calm conditions) evaporation plays a greater role in the loss of aromatic hydrocarbons from the discharged oil.

Due to the toxic nature of MAHs, low molecular weight PAHs and the ability for these to be transferred across cellular structures, DAHs contribute to the acute toxicity of an oil. The proportion of BTEX, and other DAHs that are readily dissolved or evaporated, diminish over time. DAH concentration is therefore higher around fresh oil than weathered oil. The toxicity of DAHs to an organism is dependent on both the concentration of the oil and the amount of time an organism is exposed to a given concentration.

Marine/coastal fauna, habitats and socio-economic receptors may be impacted by entrained oil and DAHs in the following ways:

- Marine mammals, reptiles, fish and plankton (including invertebrates and invertebrate/fish larvae) may be exposed to entrained oil and DAHs following a spill at surface or subsea. Birds may also be exposed while diving but this is likely to be of less significance than exposure to floating oil. Physical contact of oil to sensitive tissues (e.g. eyes, mouth and respiratory system) may lead to irritation and cell damage. Plankton assemblages contain eggs, larvae and early life stages of marine invertebrates and fish. These organisms are particularly sensitive to toxic impacts from DAHs given they are going through important processes of organ differentiation and development and are passive or of low mobility organisms restricting their ability to avoid entrained oil and DAHs. Impacts to eggs/larvae include mortality, reduced growth and growth defects. Fish are also highly susceptible to entrained oil through contact of oil across gill structures which promotes uptake of toxic compounds from entrained oil. Other internal contact and uptake can occur by ingestion during feeding. Ingestion/uptake of compounds from entrained oil can potentially lead to toxic impacts, within fish in particular, including reduced swimming and feeding ability, increased risk of predation, lowered growth rates and reduced reproductive output and success. Susceptibility of small/juvenile fish is likely to be greater due to restricted capacity for avoiding entrained oil/DAHs while benthic fish in deeper waters are likely to be less affected since entrained oil is most likely to be within the upper water column in deeper water.
- Entrained oil can contact subtidal/intertidal habitats such as rocky reefs, bare sediments, seagrass, algae and coral reef communities. Contact to photosynthetic organisms such as seagrass, algae and hard coral may reduce capacity for photosynthesis either through a reduction in light availability or through toxic effects of DAH uptake or direct contact by entrained oil. For seagrass and algae this could lead to shedding of leaves/thalli, reduced growth and reproductive output/success. For hard corals, bleaching may occur (expulsion of zooxanthellae), sediment clearing and feeding ability may be diminished, growth or reproductive capacity may be reduced, and reproductive success may be diminished. Small fauna associated with the above mentioned habitats may be hindered in their ability to move and feed or may suffer a toxic response such as mortality, reduced growth or reproductive success. Habitats particularly susceptible during important life-cycle stages such as spawning periods or when other physiological stresses are present (e.g. when water temperature at upper range of tolerance or where a high degree of sedimentation is occurring).
- The coating of habitats can lead to secondary impacts to marine/coastal fauna. For example, marine/coastal fauna may ingest oil when feeding on coated habitats, e.g. dugongs or turtles ingesting

coated seagrass/algae and shorebirds ingesting coated intertidal organisms such as molluscs and crabs. The loss or damage of habitat may also impact associated epi- and in-faunal communities which rely on the habitat (e.g. seagrass meadows, algae beds, coral reefs) for shelter and food.

- Entrained oil and DAHs may impact socio-economic receptors such as fisheries/aquaculture and tourism. Fisheries and aquaculture may potentially be impacted from a decrease in stock levels. Reduced marketability of product could also arise from a real or perceived tainting of flesh caused from contact of target species with oil. While entrained oil and DAHs are largely invisible from the water's surface tourism may be impacted from a real or perceived reduction in health or mortality of habitats that support tourism activities such as snorkelling, diving and fishing. Aquaculture facilities growing pearl oysters may be affected by oil or DAH in the water column through reduction in water quality and through direct ingestion (toxicity) by stock.

Exposure Values - Entrained

The low exposure value of 10 ppb for entrained hydrocarbons has been adopted to represent the planning area for scientific monitoring in the event of a diesel spill based on potential for exceedance of water quality triggers in the ANZECC 2000 Guidelines (ANZECC 2000).

The high exposure value of 100 ppb is based on a detailed expert review of hydrocarbon toxicity undertaken by French McCay (2018). French McCay reports 100 ppb to be a highly conservative threshold for total water accommodated fraction that could result in sub-lethal effects to marine biota, including sensitive organisms and early life stages of fish (e.g. embryos, larvae).

Exposure Values – Dissolved (Instantaneous)

For dissolved aromatic hydrocarbons, toxicity is a function of the aromatic content and composition in the hydrocarbon, the fate and partitioning of those components in the environment and the duration of exposure by sensitive receptors.

The low exposure value of 10 ppb for dissolved hydrocarbons has been adopted to represent the planning area for scientific monitoring in the event of a diesel spill based on potential for exceedance of water quality triggers in the ANZECC 2000 Guidelines (ANZECC 2000).

Global data shows species sensitivity (95 per cent of fish and invertebrates tested) to polycyclic aromatic hydrocarbon (PAH), for exposure periods greater than 96 hours under varying environmental conditions, varied in tests considering sensitive life stages such as eggs and larvae across test organisms (French, 2000; French-McCay, 2002).

Based on this information, a moderate contact threshold of 50 ppb is considered a conservative exposure value for the assessment of impacts from dissolved hydrocarbons for MDO/MGO, representing potential toxic effects, particularly sublethal effects, to highly sensitive species. The high exposure value of 400 ppb represents the threshold at which lethal effects to sensitive species may occur.

Exposure Values – Dissolved (Time-Averaged)

It is noted that the use of instantaneous exposure values for dissolved hydrocarbons is highly conservative and they are considered more relevant to time-based exposures (i.e. applied across a 96-hour interval). Using the moderate (50 ppb) and high (400 ppb) exposure values as appropriate for assessment of impacts of dissolved aromatic hydrocarbons, contact threshold for dosage were determined based on an exposure period of greater than 96 hours (French, 2000; French-McCay, 2002). The resulting time-averaged exposure values are 4,800 ppb.hrs (moderate) and 38,400 ppb.hrs (high).

Accumulated Hydrocarbons

Exposure Pathways

Shoreline and intertidal habitats comprise of mangroves, sandy beaches and rocky shorelines. These habitats and marine fauna known to use shorelines are most at risk of exposure to shoreline accumulations of oil, due to smothering of intertidal habitats (such as mangroves and emergent coral reefs) and coating of marine

fauna. Shoreline hydrocarbons can impact shorebirds and also nesting turtles when they come ashore, with exposure to skin and cavities, such as eyes, nostrils, and mouths. Eggs may also be exposed during incubation, potentially resulting in increased egg mortality and detrimental effects on hatchlings. Turtle hatchlings may be particularly vulnerable to toxicity and smothering, as they emerge from the nests and make their way over the intertidal area to the water (Milton *et al.*, 2003).

Exposure Values

The low exposure value of 10 g/m² represents light oiling (equivalent to 2 teaspoons of oil per m²) and predicts the area within which socio-economic impacts to the visual amenity may occur, but is below concentrations at which ecological impacts are expected to occur. Owens and Sergy (2004) classifies a shoreline 'stain' as oil accumulation below 0.1 mm thick (i.e. below ~100 g/m²) which creates a visible mark on coarse shoreline sediments or bedrock that cannot be scratched off easily. Oil well below this threshold manifests as a transparent or translucent film or sheen (Owens and Sergy, 2004).

The moderate exposure value of 100 g/m² represents the minimum oil thickness at which potentially lethal ecological impacts (e.g. to intertidal invertebrates) are expected to occur. Shoreline accumulation of hydrocarbons above this exposure value may result in lethal impacts for benthic epifaunal invertebrates on intertidal habitats that consist of hard substrates (e.g. rocky, artificial/man-made rip rap) and sediments (i.e. mud, silt, sand and gravel) (French-McCay *et al.*, 2003, French-McCay *et al.*, 2004; French-McCay, 2009). The moderate exposure value also predicts areas likely to require clean-up effort.

The high exposure value of 1000 g/m² predicts areas likely to require intensive clean-up effort.